MINNESOTA HISTORICAL SOCIETY

START

DULUTH HERALD

DEC 1 1915 THRU DEC 31 1915

Title: Duluth HERALD

33:203 - 33:229

Inclusive Dates: Dec 1 1915 — Dec 31 1915

50--2-1982

Originals held by: MHS x Other ___

Prepared by:	Date:	Format:
Joan Aykens MS	Jan 29 1982	1A x 2B ___
Filmed by:	**Date:**	**Camera No.**
Seibeck	Feb. 8, 1982	Rod 1
Reduction Ratio:	**Voltmeter**	**No. Expos.**
13 3/4	.25/92	
Prelim. Inspection by:	**Date:**	**Density:**
Target Resolution:	**O.K.** ___	**Length:**
___/mm	**Reject** ___	

The Minnesota Historical Society has reproduced the material in this microfilm without any purpose of direct or indirect commercial advantage in order to preserve & to secure it for private study, scholarship, and research.

The material reproduced may be protected by copyright law. Any person engaging in further reproduction of this material may be liable for infringement.

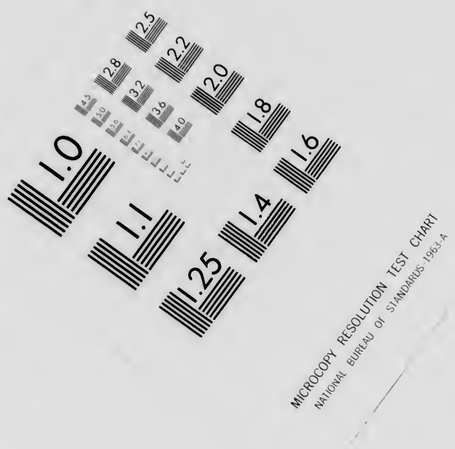
1.0
1.1
1.25
1.4
1.6
1.8
2.0
2.2
2.5
2.8
3.2
3.6
4.0
MICROCOPY RESOLUTION TEST CHART
NATIONAL BUREAU OF STANDARDS 1963 A

1.0
1.1
1.25
1.4
1.6
1.8
2.0
2.2
2.5
2.8
3.2
3.6
4.0
MICROCOPY RESOLUTION TEST CHART
NATIONAL BUREAU OF STANDARDS 1963 A

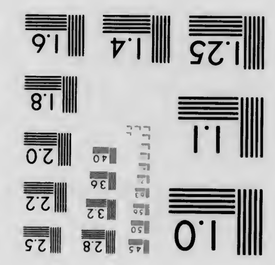
1.0
1.1
1.25
1.4
1.6
1.8
2.0
2.2
2.5
2.8
3.2
3.6
4.0
MICROCOPY RESOLUTION TEST CHART
NATIONAL BUREAU OF STANDARDS-1963-A

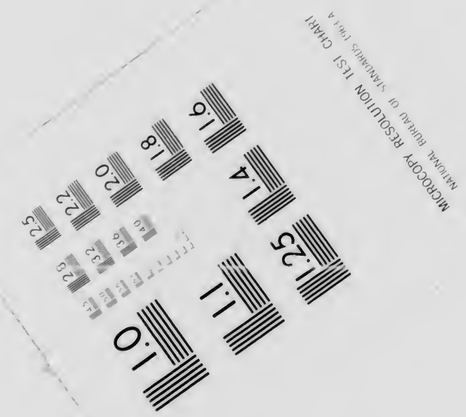
1.0
1.1
1.25
1.4
1.6
1.8
2.0
2.2
2.5
2.8
3.2
3.6
4.0
MICROCOPY RESOLUTION TEST CHART
NATIONAL BUREAU OF STANDARDS 1963 A

1.0
1.1
1.25
1.4
1.6
1.8
2.0
2.2
2.5
2.8
3.2
3.6
4.0
MICROCOPY RESOLUTION TEST CHART
NATIONAL BUREAU OF STANDARDS 1963 A

LAST EDITION

THE DULUTH HERALD

22 PAGES

VOLUME XXXIII—NO. 203. WEDNESDAY EVENING, DECEMBER 1, 1915. TWO CENTS.

MINNESOTA HISTORICAL SOCIETY

ALL MINNESOTA REPRESENTED AT DEVELOPMENT CONFERENCE HELD IN THE STATE CAPITOL

ADDRESS BY GOVERNOR HAMMOND

Urges All to Unite on Program of Needed Legislation.

Frank W. Murphy of Wheaton Is Elected Permanent Chairman.

John Dwan of Two Harbors on the Resolutions Committee.

St. Paul, Minn., Dec. 1.—(Special to The Herald.)—Inspired by a message from Governor W. S. Hammond, about 150 men, representing almost every county in the state, set to work in the house chamber of the capitol this morning to plan a program for the development of the state. Governor Hammond, who called the meeting as an All-Minnesota Development conference, found a gratifying response to his call when he appeared in the house chamber shortly after 10 o'clock to open the conference.

"Just as long as there is an acre of waste land in the state of Minnesota, there will be work for a body of men like this," the governor told the delegates in his opening address, which was a summary of the needs of the state and the opportunity for a truly representative body to render service in solving the problems of development.

Program of Legislation.

"The purpose of this conference is to determine upon what things all can unite in an effort to bring about the development of the state," the governor said. "We may not agree upon all things, but those things upon which agreement can be reached should be framed into a program of legislation to be presented to the legislature. If that program is arranged, if the delegates here go back to their

(Continued on page 10, fourth column)

FOURTEEN BODIES BROUGHT TO SURFACE

Five Men, Still Alive But in Critical Condition, Also Brought Up.

Boomer, W. Va., Dec. 1.—The bodies of fourteen miners who lost their lives in Mine No. 2 of the Boomer Coal & Coke company by an explosion of a blowout shot which yesterday at noon imperiled 300 men, were brought to the surface this morning and taken to the temporary morgue nearby. Soon afterward a rescue party appeared with five other men who had been buried far underground, and who, though still alive, were in a critical condition. They were hurriedly taken to the hospital in the hope that prompt treatment might save their lives.

Other parties who had been searching the workings during the night came out with the report that they had been unable to locate any of the five or six miners still missing, and their places were at once taken by fresh volunteers, all of whom are working under the direction of the state mine inspectors and engineers from the bureau of mines.

ANGRY WITH UNITED STATES, VILLA PLANS RAID ON AMERICANS

URGES DEVELOPMENT OF THE NORTH STAR STATE

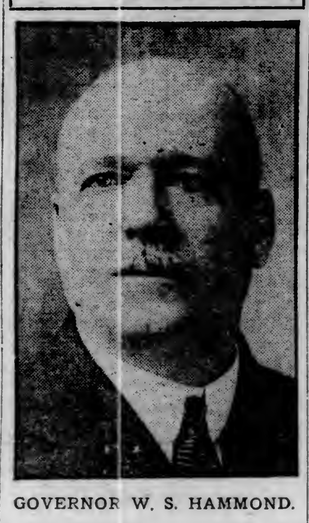

GOVERNOR W. S. HAMMOND.

Information Transmitted By Gen. Funston in Command on Border.

Says Hardly Believable Mexican Plans Such Hazardous Undertaking.

Present Whereabouts of Villa's Main Army Matter of Uncertainty.

Washington, Dec. 1.—Attributing his present situation to the failure of the United States government to support him, Gen. Villa is planning raids on American territory along the border, according to information which has reached Maj.-Gen. Funston, commanding the American border guard. In reporting this to the war department today Gen. Funston said he could not believe Gen. Villa actually contemplated any such hazardous undertaking and added that he was transmitting the report merely to show what Villa was said to be telling his followers.

Gen. Obregon, the Carranza commander, will ask authority to transfer 5,000 men through United States territory to Naco, where they will cross the line to attack the Villa forces. Gen. Funston indicated that the present whereabouts of Villa's main body was still a matter of conflicting reports.

Assurances of ample protection for foreign settlers in the Yaqui valley regions have been received from Carranza authorities by Admiral Winslow, who reported his arrival today to Topolobampo on his flagship San Diego.

KEEP PEACE AFTER WAR

Jap Financier Has Plan for Formation of Six-Power Alliance.

Comprising United States, Britain, France, Russia, Italy and Japan.

New York, Dec. 1.—Baron Eiichi Shibusawa, the Japanese financier, who is here today for a short stay, elaborated upon his plan to maintain peace after the war by a six-power alliance comprising the United States, Great Britain, France, Russia, Italy and Japan. On his way from San Francisco to New York, the baron said he had talked with many leading Americans on methods of securing lasting peace. One of the men with whom he discussed the proposed six-power plan was Charles W. Eliot, president emeritus of Harvard university.

"I will lay this plan before our leading business men and thinking men," said the baron, "and I will do all in my power to make this idea take hold of public opinion, so that when peace comes Japan may be in a position to ask the United States to enter the six-power alliance and induce other nations to become associated. I am of the opinion that when

(Continued on page 10, fourth column)

ROUMANIAN SOLONS IN GENERAL FIGHT

Paris, Dec. 1.—"Partisans and adversaries of the government came to blows at the opening session of the Roumanian parliament," telegraphs the Berne correspondent of the Matin. "King Ferdinand had hardly begun to read his speech when he was interrupted with cries of 'Down with the government!' from M. Mille, leader of the interventionists, and his adherents.

"The supporters of the government replied with cheers for the king, whose speech was punctuated throughout with shouts from the opposition.

"No sooner had the king departed than a general fight began between the two factions."

RESIGNATIONS OF IMPORTANT MEMBERS OF AUSTRIAN CABINET FOLLOW VISIT OF THE KAISER

DIPLOMATIC SITUATION IN THE BALKANS AGAIN CAUSE OF UNEASINESS

ROUMANIA READY WITH ULTIMATUM

Will Be Delivered to Austria When Allies Concentrate 500,000 Troops.

Greece Refuses to Concede Full Demands of the Entente Powers.

Germany and Austria Prepared to Warn Greece If She Goes Too Far.

London, Dec. 1.—Roumania will deliver an ultimatum to Austria as soon as the Entente allies concentrate 500,000 men in the Balkans, it is reported in Bucharest, says a Berne news dispatch from that city.

Will Warn Greece.

London, Dec. 1.—Telegraphing from Athens, the Morning Post correspondent says:

"The Neon Asty, the organ of Former Premier Gounaris, publishes a statement which it says was obtained from a diplomatic source, that Germany and Austria are preparing to warn Greece that if the demands of the Entente allies are accepted and Saloniki is made the base of their military operations the Central powers will no longer regard Greek territory as that of a friendly state."

Causing Uneasiness.

London, Dec. 1.—The Balkan states continue to dominate both the military and diplomatic situation in Europe. Roumania's attitude apparently is causing the Central powers great uneasiness, while Greece's refusal to limit her military effectiveness as requested by the Entente powers is of equal concern to those powers.

Roumania is said to be only awaiting the presence in the Balkans of preponderant Entente military forces

(Continued on page 4, second column.)

BUSINESS IS SETTING NEW RECORDS IN MANY LINES IN ZENITH CITY

PRESIDENT OF REICHSTAG SAYS WAR SITUATION IS EXCELLENT

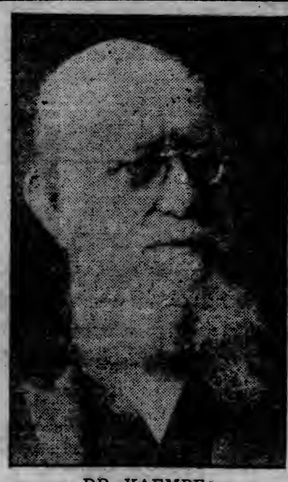

DR. KAEMPF.

Berlin, via London, Dec. 1.—The opening of the reichstag yesterday was marked by an address of welcome by the president, Dr. Kaempf, in which he complimented Germany on the highly satisfactory military situation in the west and east, and the successful conclusion of the Serbian campaign.

To Study Basis of Durable Peace.

Berne, Switzerland, Nov. 30, via Paris.—Arrangements are being carried forward for the congress to study the basis of a durable peace, which is expected to be opened here in the third week of December. Delegates from twenty-five countries have signified their intention of attending.

Bank Clearings and Bank Deposits Far Above Former Marks.

November Was Greatest Month in History of Grain Trade.

Railroad Freight Sheds Crowded—Merchants and Manufacturers Busy.

SOME STRAWS SHOWING HOW THE BUSINESS WIND BLOWS

November was the greatest month in the handling of grain in the history of Duluth as a grain market, showing approximately 5,500,000 bushels more receipts than in November of last year.

Bank clearings for November nearly $15,000,000 more than year ago, and largest in the annals of Duluth banking by many millions of dollars.

Building permits show numerical increase of over 50 per cent over last year.

Deposits in Duluth banking institutions are largest on record, being many millions ahead of any former year, even including 1912, the previous best year in banking at the Head of the Lakes.

Theaters doing the best business that places of amusement in Duluth have ever enjoyed.

Railroads rushed to the nerve-breaking point to keep up with the demand made incessantly for cars, cars, cars; and compelled to greatly augment their crews to handle the business.

Merchants in all lines in Duluth, enjoying the greatest wave of prosperity that they have ever experienced, even in the so-called "fat" years.

Duluth is in the midst of the most prosperous period in her history.

Like a thief in the night, Mr. Prosperity sneaked up on the city, looked it over and has apparently decided to remain. There is nothing modest about the new addition to the city's charms either, for his strong personality is dominating the business situation and is making the banks bulge in rivalry with the elevators—both with gold, the former with the metal or its equivalent, and the latter with the golden grain.

In consequence of the visit, every line of business in the city has felt the effect. Store-keepers declare that never before in their history has there

(Continued on page 4, third column.)

WITHDRAWAL CAUSES MUCH SPECULATION

No Authentic Information as to State of Affairs Given Out.

Rumors of Austria's Willingness to Enter Upon Peace Negotiations.

Kaiser Said to Have Asked for Concessions to the Roumanians.

Amsterdam, Dec. 1, via London.—Reports that several members of the Austrian cabinet have resigned are confirmed by an autograph letter from Emperor Francis Joseph published in the Wiener Zeitung of Vienna. The emperor has accepted the resignations of Dr. Karl Heinhold d'Udynsky, minister of the interior; Dr. Rudolph Schuster von Bonnott, minister of commerce, and Baron Engel von Mainfeldon, minister of finance.

Acceptance of these resignations is qualified with the proviso that the services of the retiring ministers are to be available, if required.

Dr. Heinold and Baron Engel have been appointed members of the upper house, while the rank of freiherr has been conferred on Dr. Schuster.

Prince Hohenlohe Schillingfuerst, president of the supreme court of accounts, has been appointed minister of the interior; Ritter von Leth, governor of the postal savings bank, minister of finance, and Herr von Spitzmiller, director of the Kredit Anstalt, minister of commerce.

The first reports of the resignation of Austrian cabinet ministers came almost simultaneously with the visit to Vienna of Emperor William on Mon-

(Continued on page 4, second column.)

BELGIAN BROKERS ARE UNDER ARREST

Charged With Illegal Traffic in Handling Belgian Banknotes.

Paris, Dec. 1.—Omer Boulanger, president of the Belgian committee of Paris, and Edmond de Vries Jules and Aurmand Samuel, Brussels stock brokers, have been arrested on the charge of illegal traffic in Belgian banknotes.

The Bank of France has agreed to cash Belgian banknotes in amounts of not more than 300 francs once a fortnight for Belgian refugees, the amount and date being indorsed on the passports of the recipients.

The police charge that the men arrested bought at low rates large quantities of Belgian notes in Holland and Belgium, and, getting in touch with numbers of needy Belgian refugees, induced them in consideration of small commissions to exchange notes on the Bank of France.

M. Boulanger was chauffeur of the late King Leopold of Belgium, in whose service he is said to have amassed a fortune of 500,000 francs.

JANE ADDAMS IS ILL IN HOSPITAL

Chicago, Dec. 1.—The condition of Miss Jane Addams, settlement worker and peace advocate, who was taken to a hospital yesterday suffering from a severe attack of fever, was reported as unchanged today.

Physicians planned to hold a consultation to determine whether an immediate operation will have to be performed.

Miss Addams has abandoned the trip to Europe on the Ford peace mission. She was to have left for the East tomorrow, and to have sailed on Saturday.

AND DON'T FORGET THE CHRISTMAS SEAL.

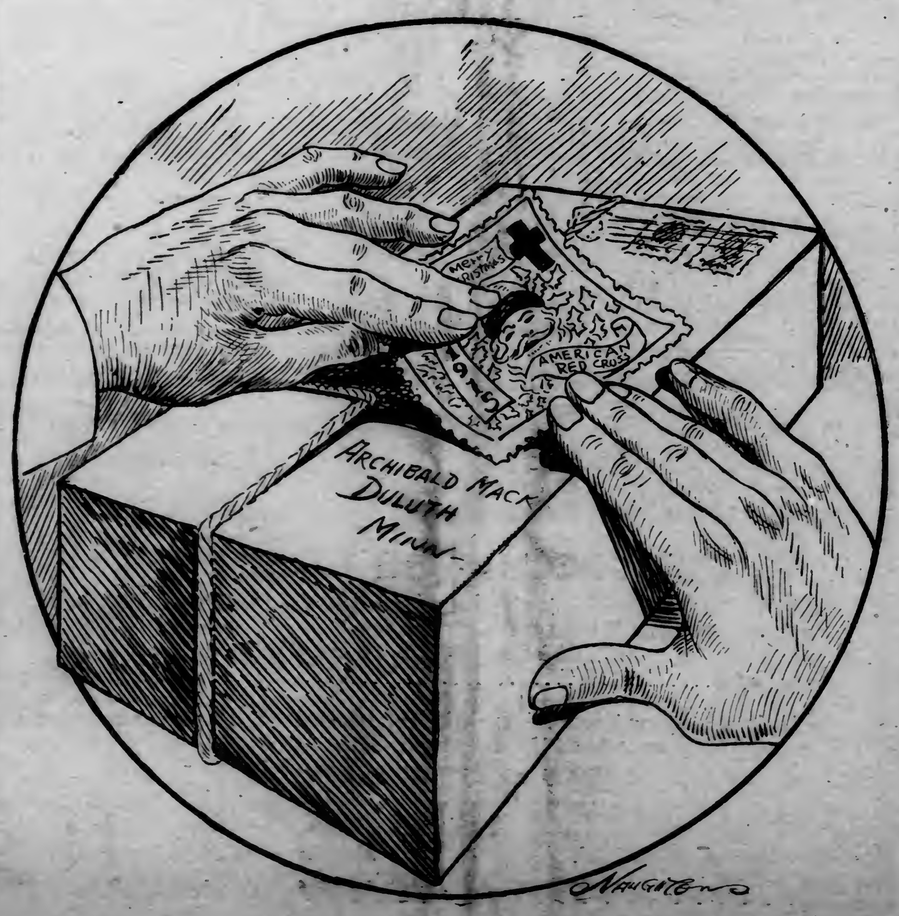

SECOND EXPLOSION AT POWDER PLANT

People Alarmed at Small Accident Following Terrible Casualty Which Killed Thirty-One Men.

Wilmington, Del., Dec. 1.—There was a small explosion of smokeless powder early today at the Dupont powder plant at Carney's Point, N. J., across the Delaware river from this city. No one was hurt and the property damage was slight, company officials said.

The flash of the explosion was seen by persons in this city, as it occurred just at dawn and the sound was heard, but most people knew nothing about it until several hours later.

Company officials said the explosion was what is called a "flare up" in a blending mill, but the few employes in the place were not touched by the flash.

Coming so close after the terrific explosion of yesterday in which thirty-one men and boys lost their lives, it caused some anxiety among residents in the neighborhood of the company's plant here and in New Jersey. It was explained by company officials, however, that these flareups are of frequent occurrence and could be ascribed to different causes.

There have been no more deaths among the five injured in the Hagley explosion of yesterday. It is feared, however, that several of them will die. One of the injured, Edwin Davis, left the hospital today. Louis Booker, who died in a hospital last night, making the death list thirty-one, left a widow and eight small children.

No Statement from Company.

No statement was forthcoming from the company today as to the possible cause of yesterday's disaster. The officials are prosecuting a thorough investigation. Some officers believe the cause will never be known as all the men who were near the packing house when it blew up are dead. The injured still in the hospital were some distance from the packing house and apparently have no knowledge of the

(Continued on page 4, third column.)

SUMMARY OF THE WAR NEWS

Closely following the visit of Emperor William to Vienna comes the news that three members of the Austrian cabinet have resigned, the withdrawal being the ministers of the interior, commerce and finance. Their successors have been named.

The resignations and the German emperor's visit have given rise to a wide range of speculation as to the present state of affairs in Austria, particularly as to whether the happenings have any connection with rumored peace moves by Austria or to concessions that might be desired of her with a view to the maintenance of Roumanian neutrality.

When the Entente allies have concentrated 500,000 men in the Balkans, Roumania will deliver an ultimatum to Austria, according to a report current in Bucharest. Demonstrations by members of the Roumanian parliament who favor intervention in favor of the Entente allies are reported to have occurred at the recent opening of the session of the Roumanian legislative body.

Rome claims further progress for the Italian armies in their desperate struggle for Gorizia. The current official statement from Vienna admits a slight withdrawal by the Austrians from a small portion of the Gorizia front.

Sinking of the British steamer Kingsway with the probable loss of five members of her crew is reported by London.

Capture of 15,000 Serbians by the Bulgarians when they took Prisrend, the fall of which was reported yesterday, is announced by Berlin today. A Bulgarian statement places the number of prisoners at between 16,000 and 17,000 together with fifty cannon and howitzers, 20,000 rifles and much war material.

According to the Sofia war office, Bulgarian troops are operating successfully against the allied troops in Southern Serbia. The left bank of the Cernay is reported cleared of the Anglo-French forces, who are declared to have been thrown back several miles.

Mining and aeroplane operations continue on the Franco-Belgian front, both Berlin and Paris reporting successes at various points.

DRY BEMIDJI HAS 408 LESS ARRESTS

Bemidji, Minn., Dec. 1.—(Special to The Herald.)—Statistics compiled by Chief of Police Frank Ripple show that during 1915 Bemidji under dry rule has had but 148 arrests, the fines of which amounted to $624.66, and during the year 1914 with saloons 556 arrests were made and the money received for fines was $768.

WEATHER—Colder tonight; rising temperature Thursday.

When shopping visit YE GIFTE SALE, Dec. 1, 2 and 3, at 12 East Superior Street, Empress Building.

WE'RE CATERING TO YOU WITH THE BEST!

You want quality—but you want effectiveness with it. There isn't a line of Overcoats in Duluth made so consistently as Oak Hall Overcoats. If you are a judge of fabric-quality you'll appreciate these high-grade weaves—and whether you know anything about tailoring or not you'll be perfectly sure of Oak Hall Coats because of their graceful lines; their accurate fit; their strong individuality. They spell P-E-R-F-E-C-T-I-O-N in capital letters.

No matter what your taste; no matter what your size requirement; no matter what your price-preference, we've got an overcoat that will exactly suit you—

$10.00 to $35.00

Oak Hall Clothing Co.

Oak Hall Building

Special for Thursday

35 trunks, similar to picture below. Extra high and wide. These trunks, made in our own factory, will give exceptional good wear—two styles. Regular price $8 and $9—Special tomorrow—$5.75 and $6.75.

Christmas Suggestions in Leather Goods

Ladies' Hand Bags, Dressing Cases, Collar Boxes, Bill Books, Traveling Bags and Cases.

THE FACTORY ON FIRST STREET

NORTHERN TRUNK CO.

228 WEST FIRST STREET G. P. EILERT, Manager

Henricksen's

The Store of Quality, Value and Arts

Welcome you to their establishment at 332 West Superior Street

Gift Suggestions

All over this beautiful shop at reasonable prices that astonishes every one who see them. Christmas is very near at hand. We ask you to avail yourself of an early selection while the stock is complete. Again we welcome you to shop in our store. Yours truly,

A. L. and N. J. Henricksen.

OLD SANTA UP TO THE MINUTE!

"Ho! For an Electrical Christmas!"

[Courtesy of the Society For Electrical Development.]

"YOUNG AMERICA" CAN'T BE STOPPED

A man doesn't need money to travel these days if he is really eager to get somewhere, says Peter Coyle, local recruiting officer for the U. S. navy. The other day a young man made application for enlistment at the local office, but could not be taken at a branch office because he didn't have car fare to take him to the main office at Minneapolis, where his application would be passed upon.

"Don't worry; I'll get into the navy all right," said the ambitious young man to Officer Coyle. And he disappeared. Today Mr. Coyle got this message from the Minneapolis recruiting officer:

"Your man arrived here via the 'rods,' beating the mail. He still has 45 cents and is riding at Uncle Sam's expense to the naval training station."

TWO PASSENGERS ROBBED IN BERTH

Chicago, Dec. 1.—Two passengers on Chicago, Milwaukee & St. Paul railway train No. 4, known as "the Pioneer Limited," lost personal valuables and some money early today when a man, who boarded the train at St. Paul or Minneapolis, last night, rifled their berths while they were asleep. First reports that the train had been "held up" were discredited by the reports to the railroad headquarters here.

The robbery is supposed to have occurred while the train was near Oconomowoc, Wis., where it was due at 5:32 a. m. The thief is said to have left the train there and boarded an interurban car for Milwaukee and the arrest of a suspect in that city was said by railroad officials here to have occurred.

The train arrived here at 9:30 a. m., and the robbery had caused so little comment among the passengers and trainmen that no report was made of the occurrence to local officials until press dispatches from Waukesha, Wis., gave a report of a "hold up." The police of Waukesha county were reported as rounding up suspects and as having several men in custody.

ANNOUNCING THE INFORMAL OPENING TOMORROW OF THE NEW MITCHELL HOTEL

28-30 EAST SECOND STREET.

Now Under New Management.

Rooms have all been thoroughly renovated and put in strictly first-class condition; newly furnished throughout. Special winter rates to steady roomers. Table d'hote dinners, light lunches and club breakfasts served daily. Turkey dinner served Thursday evening from 6 to 8, 35 cents per plate.

PRIEST'S PLEA TO BE INSANITY

Winona, Minn., Dec. 1.—(Special to The Herald.)—A jury was secured late yesterday in the trial of Father L. M. Lesches on the charge of assault with intent to kill upon Bishop P. R. Heffron, Aug. 27 last, and the state opened its case in district court today.

Bishop Heffron testified to having known Father Lesches for about seventeen years. He did not consider him a proper person to take charge of a parish and for that reason had refused to appoint him to a charge. Father Lesches appealed from his ruling to John Bonzano, apostolic delegate at Washington, and the latter had sustained the bishop.

Bishop Heffron said he considered Lesches to be mentally unbalanced and at the time of the shooting was unable to distinguish between right and wrong.

Other witnesses called by the state were Sheriff W. E. Parr, Chief of Police George Huck, Father Thomas Normoyle and Dr. H. E. McGaughey, all of whom gave as their opinion that Lesches was mentally irresponsible at the time of the shooting.

The defense announced its plea would be insanity.

Four Bad Boys Sentenced.

Stillwater, Minn., Dec. 1.—Theodore Sheipel, Charles Sheipel, Charles Schepp and Ed Kach, all boys, pleaded guilty to an indictment alleging assault in the second degree on Herman Anderson near the Hudson bridge, Sept. 27. The three former were sentenced to the St. Cloud reformatory and the last named to the Red Wing training school. Sentences were suspended for a year.

Strong and Well as Ever.

Fred Smith, 325 Main street, Green Bay, Wis., says: "I suffered a long time with a very weak back. Foley Kidney Pills completely relieved me of all soreness and pain, and I now am strong and well as ever." Winter aggravates symptoms of kidney trouble; cold weather makes aching joints, sore muscles and irregular bladder action more unbearable. Foley Kidney Pills help the kidneys eliminate pain-causing poisons. Sold everywhere.

THE BIG DULUTH

The Home of the Best Overcoats

$10 to $50

The BIG DULUTH

WILLIAMSON & MENDENHALL

Nov. 29th to Dec. 4th Electrical Prosperity Week

OUR SPECIAL FOR THURSDAY

The WATCHLITE, which is about the size of an Ingersoll watch, may readily be carried in the vest pocket or lady's bag. It regularly sells at $1.25, but FOR THIS DAY ONLY we are placing them on sale at, each..... **75c**

Their novelty and convenience will commend them as excellent gifts. Shop early. Buy several and lay them by for Christmas.

SEE OUR WINDOW DISPLAY!

NORTHERN ELECTRICAL CO.

Both phones—2325. 210-212 West First Street.

J. M. Gidding & Co.

Correct Dress for Women and Girls

Superior Street at First Ave. West

ARE NOW FEATURING

Clearance Sales of Utmost Importance

Offering Groups of Fashionable Apparel at Prices That Will Move Them Promptly

Also Introducing New Styles direct from our Fifth Avenue Establishment—made from reserve stocks of rich imported materials and fashioned into the very late models at decided reductions.

$35 to $45 Fashionable Suits at $29

Plain tailored, novelty and fur trimmed effects—of Gabardine, Broadcloth, Wool Velour and novelty materials.

$48 to $55 Fur Trimmed Suits at $35

Tailored and novelty effects—trimmed with Skunk, Beaver, Mole, Seal, Neutria, Opossum, etc.—featuring the very newest models and materials.

$25 and $29 Smart Suits at $18

Only a limited number in this group.

Fur Trimmed Novelty Coats

$15 Values to $25. $25 Values to $39. $35 Values to $55.

Smart models of Corduroy, Silk Plush, Wool Velour, Corded Velvet and novelty materials, in the season's best styles and shades.

$75 to $95 Handsome Coats $55 to $75

New long flare models, down to the shoe tops—trimmed with luxurious furs—materials of Chiffon Velvet, Velour de Laine, Wool Velour, etc.

Luxurious Fur Coats and Sets

AT DECIDED REDUCTIONS.

A Millinery Clearance

At $3, $5 and $10

Values to $10 Values to $15 Values to $20

Street and Dress Hats of velvet, in sailor, medium and turban effects, trimmed with the season's newest novelties.

Girls' Coats and Dresses

At Reductions of 1/4, 1/3 and Less

Children's Furs at $5, $8, $10 upwards

D. H., 12-1-15.

Nov. 29th to Dec. 4th Electrical Prosperity Week

During the remainder of the week we will make a special discount of 20% on our famous line of

Calcite Semi-Indirect Bowls

The most beautiful and efficient lighting glassware on the market.

Made in U. S. A.

We have a special display of Electric Heating devices and Holiday Goods.

Make your selection now for Christmas delivery.

Burgess Electric Co.

310 WEST FIRST STREET.

DEFECTIVE PAGE

STATEMENT OF THE CIRCULATION OF THE DULUTH HERALD FOR THE MONTH OF NOVEMBER

MEMBER OF THE AUDIT BUREAU OF CIRCULATIONS.

Date	Copies	Date	Copies
1	30,906	16	31,285
2	30,997	17	31,059
3	30,890	18	30,969
4	30,889	19	31,034
5	30,817	20	32,530
6	32,446	21	Sunday
7	Sunday	22	30,887
8	30,809	23	30,757
9	30,873	24	31,157
10	30,658	25	29,432
11	30,973	26	31,005
12	30,697	27	32,136
13	32,307	28	Sunday
14	Sunday	29	30,930
15	30,795	30	31,125

Total for Month	808,363
Less Returns and Allowances	3,070
Total Copies Sold	805,293
Daily Average Sold	**30,973**
Saturday Average Sold	**32,237**

All "exchanges," copies used by employes, unsold and returned papers are deducted in determining the net paid circulation.

The above is a true and correct record of the actual paid circulation of The Duluth Herald for the month of November, 1915.
W. F. HENRY, Business and Advertising Manager.
Subscribed and sworn to before me this 1st day of December, 1915.
F. N. ALLEN,
(Seal.) Notary Public, St. Louis County, Minnesota.
My commission expires April 1st, 1922.

The Duluth Herald has the largest actual paid circulation of any newspaper published in any city of the size of Duluth in the world which is offered solely on its merits as a newspaper and without the artificial stimulus of cut prices, contests, dictionaries, albums, carafes, phonographs, or other pinchbeck goods offered as premiums.

No other newspaper in the world, in any community, covers more thoroughly than The Herald so large and rich a territory, density of population considered.

NOBODY

ever became a subscriber to The Herald under the temptation of a cheap premium.

NOBODY ever became a subscriber to The Herald because of a cut rate lower than regular subscribers pay.

NOBODY ever became a reluctant subscriber to The Herald because of the annoying importunities of candidates for coupon prizes.

NOBODY, to oblige a friend seeking victory in a premium contest, has ever subscribed to a hundred copies of The Herald to be carried out as waste paper.

NONE of the steady gains in The Herald's circulation have ever been at the cost of the annoyance, the disappointments, the heartburnings and the nuisance of premium contests.

THINK IT OVER!

ABRAM'S NEW STORE

Everything Ready-to-Wear for Women, Misses and Children!

ALSO TOYS!

A big surprise for Thursday quick selling. We have arranged fifty suits and seventy-five cloth and corduroy coats of this season's latest models. For Thursday only—

Suits

$27.50 value, for this sale only..... **$13.50**

Coats

$27.50, $25.00 and $22.50 Cloth and Corduroy Coats, actual values; for Thursday at..... **$9.95**

200 new Blouses in all the newest shades, taffeta, crepe de chine, plaids, etc. Exceptional offering for Thursday. Values $3.50, on sale at..... **$1.88**

Fifty of the handsomest dresses in all the latest models and materials. Values up to $22.50. Do not miss this opportunity but come and see them early One day only at..... **$9.95**

Toys! Toys!

Abram's

17 and 19 East Superior Street
Half Block East of Lake Avenue

"GOOD FELLOW" SENDS IN HIS ANNUAL REMINDER

What does Christmas mean to you?

Does it mean evergreen, and snow, and many parties, and beautiful presents?

Or does it mean overtime work, with headaches, and cold meals, and wet feet?

Or does it mean merely a continuation of a struggle for existence, harder because it is winter instead of summer?

Four years ago a "man-about-town" wrote a letter to The Herald, and signed it "A Good Fellow."

"I have courted the reputation of being a spender," he wrote. "Each year finds me a little older, and a little balder, with a little more fat on my body, and a little more on my soul; a little more selfish, and a little less responsive to the finer things of life."

Appealing to the host of "good fellows" he asked them to be "good fellows" in a different sense for a short while; to drop expensive habits for a week or a month and spend the money on a needy woman or child.

To get the name of the one who was suffering from poverty and want and to spend his money personally—that was what the prince of "good fellows" asked his friends to do.

"I want this to be an appeal to the one who spends enough for drinks and cigars to care for a family at Christmas time—the good spender," he wrote.

And that was done.

A legion of good fellows, through The Herald, learned the identity of some family which they could help, and for whom they could make the Yuletide brighter and happier, and the original "Good Fellow's" plan bore fruit.

Twice since, at Christmas time, has the Good Fellow written his message of service, and each time the response has been overwhelming.

Glad to figure in such a work, The Herald asked to be allowed to furnish the names of needy ones to Good Fellows, and each year, hiding the identity of the giver and recipient from all others, it has acted as a clearing house.

This year the Good Fellow, balder and fatter than ever, sends in his yearly reminder to begin the work of spreading happiness.

So when you think of Christmas decide to be a Good Fellow—find a family and be your "brother's keeper" directly, "For the gift without the giver is bare."

Dedicated to the Good Fellow who found that the happy, successful giver is he who serves, this work will be carried on this year.

Will you help? If you want to join The Herald Good Fellow movement, watch The Herald tomorrow night for details.

WILL PROVE CONTAGIOUS

Martinson Thinks the Dry Spot on Range Will Spread.

Entering Wedge for County Option and Prohibition, He Believes.

Closing the saloons in St. Louis county is likely to come about as the result of the closing of the grog shops in Hibbing and Chisholm, believes Magnus Martinson, legislative superintendent of the Anti-Saloon League of Minnesota, who is a registered guest of the Spalding today.

"Yes," said Mr. Martinson, "I believe that the closing of the saloons on the iron range will prove the opening wedge for the closing of the saloons here in St. Louis county. The voters of this county, in my opinion, will see so much real benefit grow out of the closing that they will desire to see the saloons in Duluth and the remainder of the county closed. The closing of the saloons in St. Louis county in turn will prove a strong stimulus toward closing all the saloons in the state of Minnesota."

While Mr. Martinson did not instigate the work of closing the saloons in the Indian treaty territory, it is true, nevertheless, that he has probably had more to do with the closing of saloons in Hibbing and Chisholm than any other single individual.

During the last session of the legislature Mr. Martinson had charge of the county option campaign. With the closing of the legislature he immediately started to devote all his energies to tackling the big problem of closing the saloons in Hibbing and Chisholm.

Was Big Job.

"It was a big job," said Martinson. "A job in which politics and personal influence were intermixed. I have probably traveled 75,000 miles since starting work on this case. I have made five trips to Washington, have read all the original surveys of the Indian treaty district in the possession of the land department, have even read the minutes of the Indian meetings, and have in every way studied the case so as to be able to combat the influences working against the closing of the saloons.

"I put the case directly and clearly up to Cato Sells, commissioner of Indian affairs, and I will say that the department has acted rather nice over the matter, once we got things stirred up. I gathered a multitude of facts, reams of them, in fact, and presented them to the Indian commissioner.

"Now that the saloons are closed, I don't think there is any chance in the world for any appeal. The only phase of the question that has not been passed upon by the supreme court, is that of the boundary, and this matter we have looked up so thoroughly and minutely as to know absolutely that there is not the slightest loophole of escape on that angle."

In going about the task of securing the closing of the saloons in Hibbing and Chisholm, Mr. Martinson declared that the anti-saloon league adherents argued that all the saloons in the Indian treaty territory should be closed or the act abrogated. This was the angle worked upon and it was on this argument that the treaty district was finally closed against liquor traffic.

Blind Pig Evil.

"I have heard some talk that the closing of the saloons on the Iron Range will mean blind piggery," said Martinson. "Let me says that Uncle Sam is going to exercise a sharp watch over the district. Some one is extremely liable to get run over, if they try that. Uncle Sam is a bad man to deal with, as those who try blind pigging will discover."

Mr. Martinson also stated that the work of making Minnesota a saloonless state would not be abated in the least. The victory on the range would, he said, spur them on to greater efforts.

"It will require some time for a readjustment in Hibbing and Chisholm, but in the end both villages will be the better for the closing of saloons. It will not require a great length of time, in my opinion, for the buildings formerly occupied by saloons to be utilized for other purposes. While rents in some cases may not be as high as formerly, I am inclined to the belief that the general average of rents will be increased by the closing act.

"Charleston and Huntington, W. Va., recently went dry. These are the two largest cities in the state. I was in both cities and made an intimate study of conditions. Taxes have been actually reduced, crime has been reduced by one-third and I was informed by newspaper men that the voters would again vote overwhelmingly for a dry city.

"Taking these and numerous other positive examples into consideration, I cannot help but feel convinced that in the future the people of Hibbing and Chisholm will realize that the closing of saloons was the best thing that could have possibly happened."

AMUSEMENTS

TONIGHT'S ATTRACTIONS.

LYCEUM—"The Birth of a Nation."
NEW GRAND—Vaudeville and photoplay.
REX—Wallace Reid in "Old Heidelberg," photoplay.
LYRIC—Marguerite Clark in "Still Waters," photoplay.

ENGAGEMENT SETS RECORD

"Birth of a Nation" Shown Thirty-Seven Times in Duluth.

Tomorrow night the longest engagement of a $1.50 theatrical attraction that Duluth has yet known, will close at the Lyceum.

Thursday night "The Birth of a Nation" will have been shown in Duluth thirty-seven times. It opened in Duluth Sunday evening, Nov. 14, and has given two performances daily since that time. According to the Lyceum management the longest previous "run" at the theater was one full week.

The picture forcibly demonstrates the fact that the nation is founded upon right and justice and will, therefore, always endure.

"In it, "Stoneman," the professed "negro lover," would wreck and devastate a mighty section, but his wild political schemes boomerang upon his luckless head. Lynch, the mulatto, drunk with wine and sudden power, dreamed of a black empire and a white empress as his own, but his devilish hopes were founded upon stinking mud instead of solid rock, and a conquering flood washed them away and snuffed out his life with them.

The Clansmen, as well enough meaning modern "knights" at the outset, banded together to protect their white women from the ravages of the brutal negro, soon became a corrupted band of murderers and revengers and a mailed hand reached out and clutched them from the earth.

The great and good man, Abraham Lincoln, met an untimely end at the hands of a cruel assassin, but a swift and ignominous death soon overtook the latter, while the former lives in the hearts of his countrymen and will ever be glorified in history's choicest pages.

And so the great tale unfolds itself, clear through a national chaos to a perfect peace and a living argument of right over might.

Theater Gossip.

MARGUERITE CLARK AT THE LYRIC.

Marguerite Clark, the dainty little bundle of dimples and smiles, who has completely won Duluth's motion picture public by her irrepressible vivacity, is the star at the Lyric today and tomorrow in the late Paramount-Famous Player's production "Still Waters."

The story opens with Miss Clark as a delightful little girl. Her grandfather forbids her having anything to do with men or the outside world. Fretting under the restraint, she slips away from the boat and meets a young doctor—the first man she has been brought in contact with. The result is inevitable.

An entire circus was leased by the Famous Player company for the purpose of taking scenes which appear in and about the big canvas. Harry La Pearl, one of the New York Hippodrome's cleverest clowns, was engaged for these scenes, and his comic antics form a pleasant contrast to the gripping scenes.

* * *

There are still many people who envy royalty.

ROYAL ROMANCE AT THE REX.

But Wallace Reid as Prince Karl, the heir to the throne in "Old Heidelberg," did not feel that he occupied a very enviable position.

For the completion of his education Prince Karl was sent to college at Heidelberg. There he got his first real taste of fellowship, small as it was. His brother collegians tried their best to treat him as their equal. They drank beer with him, they played with him, and Prince Karl for the first time in his life was really enjoying himself. Here he met Kathie. Kathie was the only girl Prince Karl had "ever met."

This picture will be at the Rex tonight only.

* * *

SHOW CLOSES AT NEW GRAND.

Today's performances end the engagement of the present excellent bill at the popular New Grand. Heading this bill are the Raymond Sisters in their musical novelty, "An Evening at Home."

Browning and Dean, offering a comedy talking skit, "The Minstrel and The Wise Guy"; Williams and Culver in a singing and talking diversion, and the Four Ellett Sisters, aerialists supreme, are among the other vaudeville offerings. The twenty-seventh chapter of the "Diamond From the Sky"; "The Print of the Nails," a three-real drama of politics, and two comedies make up the remainder of the program.

Tomorrow the new bill opening for the remainder of the week is headed by the Three Mori Brothers, Japanese "wonder workers." Robert and Robert, a man and a dog in a comedy playlet, "A True Friend"; Dunbar and Connolly, offering songs and stories, and the Reed- St. John Trio of instrumentalists balance up the vaudeville part of the program.

"The Woman's Share," a two-reel story of every day life; one of the "Ventures of Marguerite" stories, "A Society Schemer"; two clever comedies and the Hearst-Selig News picturing events from all over the world, complete the bill.

HAS HELD RURAL ROUTE TEN YEARS

James H. Neil Sees Great Change in Service in That Period.

James H. Neil, who was the first rural mail carrier out of Duluth, is today celebrating the tenth anniversary of his delivery of mail for Uncle Sam. He was given charge of the first route ten years ago today and has carried mail ever since between Duluth and Pike lake.

Despite the fact that agriculture is a comparatively new thing in the country surrounding Duluth, the rural mail service has grown rapidly within the last few years. There are now five rural routes, and it is expected that the rural delivery will be established in all parts of the county in a short time.

In the early days it was a long drive between houses but the country is being settled rapidly. The rural routes he says are doing wonders in educating the people in the rural districts and in promoting good roads and better conditions in every way.

School Case Concluded.

Grand Forks, N. D., Dec. 1.—(Special to The Herald.)—The case involving the right of the Grand Forks board of education to proceed with the construction of a $200,000 school building, for which a contract recently was let, was concluded in the district court here today.

North Dakotan Wounded.

Sherwood, N. D., Dec. 1.—(Special to The Herald.)—N. W. Carlson had one ear perforated, his forehead dotted with wounds made by small shot, and the top of his scalp bruised, when a shotgun, lying on a hayrack, exploded, the charge flying just too high to prove fatal.

WHEN LIVER IS TORPID

or sluggish all the other vital organs of your body are affected—you have stomach and bowel troubles, your head aches, your skin loses its clearness, and you have "the blues." Take Hood's Pills—gentle and thorough. Do not irritate nor gripe. Price 25c, of all druggists or C. I. Hood Co., Lowell, Mass.

The Gift Sale of Painted Flower Pots and Tinware, 12 E. Superior St.

Silberstein & Bondy Company.

The New Styles in Silk Waists

Fresh from the East. Exceptional values. (Each in a separate box, on tables near elevator, main floor.)

Radium Taffetas, heavy Crepe de Chine, Striped Habutai, Washable Crepes, Satin Waists, in colors with big black velvet buttons and high velvet collars and many new wonderful styles; waists well worth $5, $5.50 and $6; on sale at—

$3.95

The Store Is in Holiday Dress

All the Gift Things Ready.

Fifty shades shown in our $1.00 a pair Ladies' Silk Hose. You couldn't pay $1.50 and get a better wearing hose.

Ribbons of all descriptions; narrow and wide floral ribbons to make holiday gifts and narrow holly ribbons for tying up packages.

The Silk and Dress Goods Department

Now ready to serve you with new fabrics—ideal for Christmas giving.

A World of Fine Leather Hand Bags and Leather Purses

With straps on back to hold, from $1.00 up to $15.00.
We handle the heavy quality of Parisian ivory only.
Christmas Cards and Christmas Stationery now on tables. (Left Aisle.)
New and fascinating jewelry, gloves, umbrellas, handkerchiefs and neckwear.

Leather Gifts *are always appreciated*

Quality Service — Duluth Trunk Co. — Moritz, Lassie & Moritz — Established 1888

HERE DISPLAYED—THE POPULAR

Liberty Hand Bag in Genuine Pin Seal at $6.00

Many other styles to select from at $1.00, $2.25, $3.50 upward.
Suitable leather articles for every member of the family.

THE LEATHER GIFT SHOP

Duluth Trunk Co.

Makers of Quality Baggage

SUPERIOR STREET at 220 WEST

Buy Furs Now 25 to 33 1-3 per cent reductions. Furs repaired and remodeled.

The Leiser Company

24 and 26 West Superior Street, Near First Ave. West

The Newest Styles at Popular Prices

Buy Hosiery Now Complete stocks, all colors; suitable for gifts—35c, 50c to $2.00.

Announcement for Tomorrow—Thursday

GREAT STOCK-REDUCING SALE

Savings of 25% to 50% on Desirable, Stylish Suits, Coats, Dresses and Furs

Reduced From $25.
Winter— Suits $10.75
There is a good number of odd lots of Suits to choose from.....

Reduced From $30 and $35—About 175
Cloth and Velvet Suits $19.75
Some richly fur trimmed; in the desirable materials and colors...

Reduced From $15.
Winter— Coats $10.75
Zibeline and mixtures in a variety of styles.

Reduced From $10, $7.50.
Street Dresses $4.98
Serges, taffetas and serge and taffeta combinations...

Reduced From $25.
Dancing and Evening Gowns $16.50
In the cleverest combinations of the desired materials and colors...

Regular $1.50 and $2.00 Values.
25 new styles in Cotton and Jap Silk Waists 98c
at .....

Reduced From $6.50 and $5.00.
Separate Skirts $2.98
In black, navy and mixtures on sale at.....

Reduced From $2.95.
Crepe de Chine Blouses $1.98
Plain and embroidered, on sale at.....

LOOK AT CHILD'S TONGUE IF SICK, CROSS, FEVERISH

Hurry, Mother! Remove Poisons From Little Stomach, Liver, Bowels.

Give "California Syrup of Figs" at Once If Bilious or Constipated.

Look at the tongue, mother! If coated, it is a sure sign that your little one's stomach, liver and bowels need a gentle, thorough cleansing at once.

When peevish, cross, listless, pale, doesn't sleep, doesn't eat or act naturally, or is feverish, stomach sour, breath bad; has stomach-ache, sore throat, diarrhoea, full of cold, give a teaspoonful of "California Syrup of Figs," and in a few hours all the foul, constipated waste, undigested food and sour bile gently moves out of its little bowels without griping, and you have a well, playful child again.

You needn't coax sick children to take this harmless "fruit laxative;" they love its delicious taste, and it always makes them feel splendid.

Ask your druggist for a 50-cent bottle of "California Syrup of Figs," which has directions for babies, children of all ages and for grown-ups plainly on the bottle. Beware of counterfeits sold here. To be sure you get the genuine, ask to see that it is made by "California Fig Syrup Company." Refuse any other kind with contempt.—Advertisement.

VELVET
Gypsy Lace Boots
BLACK
BLUE
BROWN
$3

These shoes are made from the very finest quality of shoe velvet especially prepared for the manufacture of shoes. Extra high tops.

$5.00 Values

Sorensen Shoe Stores

$2.50 $3.00 $3.50 $4.00
MAIL ORDERS — SEND FOR STYLE BOOK
ST. PAUL—MINNEAPOLIS—DULUTH.
123 West Superior Street

TRYING TO FIND BANKER'S SLAYER

Longmont, Colo., Dec. 1.—Deputy sheriffs, detectives and citizens today continued efforts to apprehend the murderer of W. H. Dickens, a wealthy banker and merchant, who was killed last night in the library of his home by a bullet fired through a window. Apparently the authorities were without tangible clews as to the identity of the assassin or a motive for the act.

Trained bloodhounds, brought here from Denver and Colorado Springs, were unable early today to pick up the trail of the slayer. A reward of $1,000 for the apprehension of the murderer has been offered.

A report that Mr. Dickens recently had trouble with a tenant of one of his farms is being investigated in the hope that it will throw light upon the case.

BEGIN HOT WATER DRINKING IF YOU DON'T FEEL RIGHT

Says glass of hot water with phosphate before breakfast washes out poisons.

If you wake up with a bad taste, bad breath and tongue is coated; if your head is dull or aching; if what you eat sours and forms gas and acid in stomach, or you are bilious, constipated, nervous, sallow and can't get feeling just right, begin inside bathing. Drink, before breakfast, a glass of real hot water with a teaspoonful of limestone phosphate in it. This will flush the poisons and toxins from stomach, liver, kidneys and bowels and cleanse, sweeten and purify the entire alimentary tract. Do your inside bathing immediately upon arising in the morning to wash out of the system all the previous day's poisonous waste, gases and sour bile before putting more food into the stomach.

To feel like young folks feel; like you felt before your blood, nerves and muscles became loaded with body impurities, get from your pharmacist a quarter pound of limestone phosphate, which is inexpensive and almost tasteless, except for a sourish twinge which is not unpleasant.

Just as soap and hot water act on the skin, cleansing, sweetening and freshening, so hot water and limestone phosphate act on the stomach, liver, kidneys and bowels. Men and women who are usually constipated, bilious, headachy or have any stomach disorder should begin this inside bathing before breakfast. They are assured they will become real cranks on the subject shortly.—Advertisement.

IMPROVEMENT OF MISSISSIPPI

Delegates to Association From River Cities Meet at Quincy.

Situation Such as to Encourage Establishing of Big Barge Service.

Quincy, Ill., Dec. 1.—Delegates from cities and towns along the Mississippi river arrived today for the opening session of the Upper Mississippi River Improvement association and before night more than 150 are expected. The meeting opened this morning and closes tomorrow afternoon. Thomas Wilkinson of Burlington, Iowa, president of the association gave his annual address this morning.

"The working committee," appointed at a conference of shippers held in Dubuque June 9, last, submitted its report to the convention today. The committee said it had attempted "to ascertain available tonnage for waterways and to what extent terminal facilities would be supplied."

The report said that conditions along the Mississippi were changing so rapidly "that it is deemed inadvisable to attempt to cover activities in detail, but it is most imperative to be able to report greatly increased interest along the whole river as well as the Ohio, Missouri and Illinois rivers, and efforts to rehabilitate rivers formerly navigated, but now disused, such as the Des Moines."

Tonnage Available.

The report then listed the transportation lines already in operation on the rivers and gave also a table of approximate tonnage available for waterways with modern facilities, at towns between Minneapolis and St. Louis. This tonnage table was based upon rail and water figures for 1913 and ranged from 90,400 tons for Lake City, Minn., to 54,609,560 tons at St. Louis.

Other cities were listed as follows: Minneapolis, 1,604,000; St. Paul, 8,245,000; Red Wing, 453,000; Winona, 688,434; La Crosse, 669,892; Dubuque, 714,943; Clinton, 636,284; Moline, 1,359,300; Bettendorf, 800,000; Rock Island, 741,000; Davenport, 1,598,000; Muscatine, 283,000; Burlington, 708,750; Fort Madison, 175,000, Keokuk, 316,000; Quincy, 773,500; Hannibal, 825,000; Illasco, 813,200; Alton, 1,998,000.

Prospect Encouraging.

"It is evident," said the report, "that there is enough tonnage in sight and in prospect to encourage capitalists who are to finance river navigation companies."

The report then detailed projected and actually started municipal dock and harbor plans at Minneapolis, St. Paul, Dubuque, Clinton and Davenport, Iowa; Moline and Alton, Ill.; St. Louis and New Orleans. The committee also said it had been informed that a new navigation company contemplates building thirty-six quadruple screw propelled, all steel barges, "which will be put into service as fast as required." It was added that the first of these barges will start service within a month between St. Louis and New Orleans and will go to St. Paul next spring.

RESIGNATIONS OF IMPORTANT MEMBERS OF AUSTRIAN CABINET

(Continued from page 1.)

day. The semi-official Wolff bureau of Germany said on Monday night that several members of the cabinet would withdraw.

No authentic information has been received concerning the state of affairs politically which brought about the retirement of the ministers, but their withdrawal and Emperor William's interview with Emperor Francis Joseph have given free reign to speculation concerning Austria's reported willingness to enter upon peace negotiations. It has been represented that Emperor William went to Vienna on account of this situation, although other dispatches were to the effect that he desired Austria to make concessions to Roumania, for the purpose of keeping her out of the war. These reports have come for the most part from sources hostile to Austria, and have been so contradictory that they have not been credited generally.

This is the most important change which has been made in any of the cabinets of the Central powers during the war. These cabinets hitherto have remained virtually intact, although coalition governments have been formed in England and France and there have been a number of withdrawals from the Russian cabinet.

DIPLOMATIC SITUATION IN THE BALKANS AGAIN CAUSE OF UNEASINESS

(Continued from page 1.)

before dispatching an ultimatum to Austria, and German military critics according to dispatches reaching London express considerable dissatisfaction with conditions in the Balkans, predicting both military and diplomatic difficulties ahead despite the brilliant Serbian campaign of Field Marshal von Mackensen. Moreover, it is reported that Austria is opposed to the idea and possibility of Bulgarian domination of the Balkan states and it is suggested that a desire to forestall any friction in this connection was responsible for the German emperor's recent visit to Vienna.

Refuses to Concede Demands.

Greece steadfastly refuses to concede Entente demands for the unrestricted use of the Greek port of Saloniki as a base and furthermore declines to remove her army from Macedonia.

Except for the capture of Prisrend by the Bulgarians there has been no marked change in the Serbian military situation. The fate of Monastir, reported to have fallen before the Bulgarians, remains obscure, notwithstanding definite reports that neutral consuls in the city had arranged to turn it over to the attackers after withdrawal of the Serbians. But later dispatches stated that telegraphic communication with the city was still maintained, indicating that it had not been entirely evacuated.

The eastern front has been comparatively quiet. The Russians are reported as being greatly strengthened along the Riga line imbued with a confidence that they can shatter the German defenses whenever a forward move is deemed expedient.

Vienna reports that the Italians seem determined to capture Gorizia with the least possible loss of time, but progress against the defenses of the town is exceedingly slow.

French Statement.

Paris, Dec. 1, 9:30 p. m.—The announcement regarding military activities in the east given out by the French war office this afternoon follows:

"Quiet has prevailed along our front (Serbian) with the exception of some artillery exchanges. The intense cold is making operations difficult.

"Expeditionary corps at the Dardanelles: The days of Nov. 27 and 28 were characterized by the activity with which mining operations were conducted by ourselves and our enemies. An explosion brought about by French troops caused the demolition of a Turkish listening post. The men in one of our galleries having cut their way to a Turkish gallery, French sappers went forward and with revolvers and hand grenades, compelled the Turkish diggers to flee."

RECOVERY FROM GRIP

The form of influenza popularly called grip lasts but a short time, is seldom fatal but causes suffering and misery out of all proportion to its importance.

The reason is this. When the acute stage of the grip is passed there often remains a neurasthenia that persists for months if not properly corrected. The patient is moody, in poor spirits, suffers lack of appetite and vigor and feels indisposed to work or even to enjoy life. Warmth and quiet alone give comfort and these not for long at a time. Sleep is restless and does not refresh the nerves which are always at high tension.

The best way to correct this aftereffect of the grip is to build up the blood and there is no better blood builder than Dr. Williams' Pink Pills.

As soon as the revitalized blood courses through the system you are aware of its soothing influence. Gradually the color returns to the pale cheeks, appetite and digestion improve and you are on the road to health.

The free book "Building Up the Blood" contains a chapter on the after-effects of the grip. Send now for a copy to the Dr. Williams Medicine Co., Schenectady, N. Y. You can get Dr. Williams' Pink Pills at the nearest drug store or by mail on receipt of price, 50 cents per box; six boxes $2.50.

SECOND EXPLOSION AT POWDER PLANT

(Continued from page 1.)

origin of the blast.

Deputy Coroner Nichols today took charge of the remains of the victims, nearly all of which, however, were but human fragments and began an investigation. Later he will summon a jury and a formal inquest will be held.

Officials of the Dupont company were hard at work on the list of victims, endeavoring to have the list already published verified or corrected.

Thirty-one Killed.

Thirty-one workmen were killed and seven fatally injured in the terrific explosion of four tons of black powder at the Upper Hagley yard of the Du Pont Powder company. It was the worst accident that has occurred in any of the company's plants in a quarter of a century. The cause of the blast is not known.

According to a statement by the company, the "origin will probably always remain a mystery."

Nevertheless a most severe investigation has been started by the officials of the company and every employe who was near the building that was blown to pieces, will be put through a thorough examination, in the hope that some clew as to the cause may be learned.

There was the usual rumor afloat that some outside agency may have caused the explosion, but Du Pont officials said tonight there was not a shred of evidence upon which to hang any theory.

Nearly all the victims of the blast were young men between 16 and 21 years old. The greater number lived in and about Wilmington. The explosion occurred in a packing house where black powder pellets are prepared for shipment. These pellets are used for rifles, much of the powder, if not all, being shipped to the warring nations.

It was 1:30 p. m. when a slight explosion was heard in the neighborhood, followed by another one a trifle heavier, which was quickly succeeded by a terrific blast that not only rocked the whole valley, but shook and startled Wilmington.

A great column of smoke rose from the spot where the building had stood and when the cloud disappeared there was only a big hole left in the ground.

Scene One of Horror.

Workmen who survived the tremendous blast said the scene was one of horror. From every tree left standing in the neighborhood there was hanging either pieces of flesh or parts of clothing worn by the unfortunate men.

Twenty-six men were in the packing house when the powder went off, and not enough of any of them was left for identification with the exception of Allen A. Thaxter, the foreman, whose home is given as Portland, Me. He was torn to pieces and a part of his body was found hanging on a tree across the creek. It was identified by shreds of clothing that still clung to it.

For more than a quarter of a mile about the scene the ground was strewn with arms, legs and bits of flesh. Even the trees across the Brandywine were filled with ghastly parts of human beings and clothing. Workmen who rushed to help at whatever rescue work there was to do, spied an arm floating down in the rapid current of the creek, and fished it out with a stick. Two horses caught in the blast were torn almost to pieces and one large section of one of the animals was hurled more than a quarter of a mile from the place.

Four of the thirty men killed were blown to pieces, while at work outside the packing house. They were Mace, a driver; Hanrahan, a carpenter; Peaston, a fireman, and Oliver, a machinist.

The work of gathering up what was left of the dead, was a gruesome task. Baskets and boxes were employed for this purpose, and the men searched the grounds for bits of flesh as though they were picking mushrooms. Some climbed trees and brought down other parts of bodies and pieces of clothing.

BUSINESS IS SETTING NEW RECORDS IN MANY LINES IN ZENITH CITY

(Continued from page 1.)

been such a freedom in business so early before Christmas, as this year has shown. Some—many, in fact—began to do their Christmas buying immediately after Thanksgiving, and the stores everywhere are taking on the appearance of a holiday rush, which it probably is, and which the clerks say it must be when the kind of buying that predominates is considered.

Nowhere is the effect of the growth of business and the general improvement felt more unmistakably than in the grocery stores. The proprietors of the leading groceries—and the wholesalers say that it extends to the smaller and the community grocery stores as well—claim that not only is buying much more liberal than in years, but that the quality of goods now in general demand is far superior than ever before in the business history of Duluth. No "just as good" stuff "goes."

"The people have the money, they know what they want, and they are ready to pay for it; so what must we do?" said one of the leading grocers with a tossing of his hands to signify compliance.

Dry goods stores report that the women are buying a better grade of goods than in years, both for dress materials and for the house. Clothiers and tailors report about the same thing as to the men.

Grain and Ore Lead.

This is all made possible by the wonderful development of business that affects the whole community in the last few months. The improvement is especially marked in grain and ore circles. The crop of the last fall is the largest in the history of the Northwest and Duluth is the funnel through which it pours to the markets of the world. More ore, by 10,000,000 tons than last year, was sent out from the Head of the Lakes to Eastern furnaces, which was of inestimable benefit to the ranges and therefore to Duluth.

In grain, the current crop year, which begins on Aug. 1, up to yesterday, the end of November, showed an increase in grain receipts at this market of 20,336,138, but the banner month was November.

The month just ended yesterday is the greatest in the Duluth grain market. Up to then, November, 1912, had been the greatest as to receipts, which means grain marketed, but the same month this year shows an increase over November, 1912, of 5,481,628 bushels. Receipts of grain in November this year and in 1912 were as follows:

	Bushels.
1915	35,216,655
1914	29,735,327
Increase	5,481,628

The shipments were not quite as high, but show as follows for the two years mentioned:

	Bushels.
1915	32,119,792
1914	32,254,531
Decrease	134,739

The receipts are what count, however, for they mean commissions on sales, elevator fees, etc., and represent vast sums of money that will be realized on marketing.

Bank Deposits.

As in grain, the high point in deposits in the Duluth banks previous to this year was reached in 1912, which was, up to now, the banner year of business here. But as in grain also, this year has eclipsed all former banking marks, and November has surpassed all other months. As to deposits, the following figures from the four national banks of the city, which is reflected in the state banks, show the comparison with former years, the following being the high tide of deposits in the four banks, and all of them being in November:

November, 1915.	Deposits
First National	$14,470,928.60
American Exchange	12,021,936.98
City National	3,668,749.61
Northern National	2,450,445.49
Total	$32,732,062.68
November, 1914	
First National	$11,667,528.12
American Exchange	10,221,627.26
City National	3,601,492.90
Northern National	1,890,098.59
Total	$27,380,746.87
November, 1913.	
First National	$12,090,161.69
American Exchange	10,267,510.56
City National	3,650,000.00
Northern National	1,588,566.51
Total	$27,596,178.67
November, 1912.	
First National	$12,677,750.38
American Exchange	11,929,192.21
City National	3,643,112.75
Northern National	1,436,177.94
Total	$29,686,233.28

Bank Clearings.

Duluth bank clearings set a new high record in November, disclosing a remarkably active condition of business in all lines. Clearings for the month reached the handsome aggregate of $55,329,241.95, as compared with $40,088,233.37 for the corresponding period last year.

After a series of decreases during the summer months owing to the unsettlement brought about by the war and a tendency on the part of business men to await developments before entering upon fresh commitments, clearings began to mount up in October, following the enormous crop movement and a general broadening out in all branches of business. For the eleven months of the current clearings aggregated $242,114,795.60, as compared with $229,450,077.34 during the same period in 1914, showing an increase of $12,664,718.26.

Local bankers predict an exceptionally active period during the winter owing to the general awakening that has come about through the starting of manufacturing operations at the Minnesota Steel company's plant and the likelihood of other industrial concerns establishing here.

The following are the bank clearing figures in detail for the eleven months in comparison with 1914:

January	$16,685,553.71	$14,666,562.73
February	13,888,887.76	11,565,347.70
March	15,321,288.66	12,662,979.87
April	15,738,896.87	14,079,228.55
May	14,476,667.94	15,927,935.97
June	13,745,446.04	15,858,695.89
July	11,862,620.09	17,067,512.80
August	14,004,216.22	16,067,693.98
September	28,696,805.22	35,313,576.23
October	42,366,078.23	37,112,305.25
November	55,329,341.96	40,988,238.37
Totals	$242,171,895.60	$230,350,077.34

Increase, $11,764,818.26.

Industrial Conditions.

Industrial conditions of the western end of the city are this fall the best in years. A year ago at this time the depression was the worst experienced since the hard times of the early nineties. Although there were no failures to affect the business condition of West Duluth or West end during the fall last year, there was no work to speak of except in a few instances and the people had little money.

This year this condition is entirely changed. Few men are out of work, and these few are those who recently have been put out of employment by the closing of the ore docks, one lumber mill and street work. These industries are slack every winter.

In comparison it might be safely said that nearly 3,000 more men are employed now than a year ago. At the Duluth steel plant there are nearly 1,300 more men at work. A year ago only a few of the employes, estimated at about 150, were at work. Now there are said to be over 1,400 men employed in the night and day operations.

At this time a year ago the Universal Portland Cement company had laid off all but six of its men. Now a construction. The Zenith Furnace plant was closed down early in the fall of 1914 and is now working at capacity employing about 400 men.

Smaller Industries.

Many of the smaller industries, some of whom were just barely operating a year ago, are now crowded with orders and will have to work at capacity throughout the winter. Among the exceptions is the Diamond Calk & Horse Shoe plant which at this time a year ago was working at capacity and turning down foreign orders. This plant is enjoying the same condition this year. Among the plants whose activities were at a low ebb last year, but are now bending every effort in turning out the orders are the National Iron Works, Imperial Iron Works, Clyde Iron Works, Wallinder Sash & Door factory, Nelson Sash & Door factory, Zenith Box factory, Western Rug company, Minnesota Radiator company, Union Match company, and numerous other industries.

Manufacturing is not the only activity that is booming this fall in this end of the city. Building operations have been active and at the present time there are buildings under construction and contemplated that will give employment to many skilled workmen as well as common laborers during the winter.

The greatest building activity of any section is probably at present going on at Morgan Park. Here the steel company has under construction its handsome general office, the hospital, business blocks, and a large garage, in addition to four large boarding houses. Several residence buildings will also be put up in the near future, it is said.

In the West end excavations have been started for the foundations for three business blocks and two others will be started in a short time. In that section there have been a number of handsome buildings erected, among them being factory buildings, the Lincoln school and numerous residences.

Building Activity.

In building throughout the city this has been one of the most active in the last decade. Last year there was a deplorable falling off, due to the general depression in business the country over—the world over, for that matter—and financial men and contractors feel that it is hardly fair to use the figures of last year by way of comparison, for they mean nothing except that everybody was waiting to see what would happen. This year, however, promises great things, in fact, has assured great things. Up to Nov. 10, since the first of the year, 1,649 building permits have been issued, and represent a total in improvements of $2,549,863. Building in prospect will probably bring the totals represented in permits for the year up to $3,000,000 is the estimate.

Theaters have been crowded this season. Not only the low price ones, but those where the highest prices are required. In fact, the better class seems to have the best patronage.

It is the same in every line where inquiry is made and optimism is a common feeling throughout the city.

Best Ever for Coughs Sore Throat, Hoarseness

Just the minute you start to cough, or your throat tickles or is sore, get a 25 cent bottle of

Dr. Bull's COUGH SYRUP

Its soothing action is felt at once and relief comes promptly. Many mothers recommend it for childrens' croup and whooping cough. 20,624,246 bottles sold.

FREE TEST Write to A. C. Meyer & Co. Mention paper. Balto., Md.

FUNERAL OF MRS. WOODBRIDGE.

Services Will Be Held at Daughter's Residence Thursday.

The funeral services for the late Mrs. William S. Woodbridge will be held Thursday afternoon at 2 o'clock from the residence of her daughter, Mrs. N. J. Upham, at 1531 Jefferson street.

At the close of the services the friends present will be dismissed after which the remains will be taken to Forest Hill cemetery. Only the immediate family will be present at the interment. Rev. Chas. N. Thorp, pastor of the Pilgrim Congregational church will have charge of the services.

Bryan Declines Ford Invitation.

Miami, Fla., Dec. 1.—William J. Bryan yesterday said he had been forced to decline to sail on the Ford peace ship on Dec. 4. He said, however, that he approved of the plan and expected to join the party later in Europe.

Security Vouchers With Every 10c Purchase
Book Filled Worth $2 in Merchandise

Geimuth's

Toyland—Fourth Floor—Now Open. Bring the Children

Discontinuing Our Book Department!
Every volume in this sale at about One-Half of the Publishers' price

A GREAT SALE OF FINE
Afternoon Dresses!

Former Prices $25, $29.50 to $35
Your Choice—Thursday at **$19.50**

This is a collection of finest Crepe de Chines, Georgette Crepes, Satins, Taffetas, Velvet and Faille models in most desirable shades of blue, rose, green, navy, helio and black—many of these dresses are fur trimmed, some with dainty combinations of hand embroidery and laces. High quality $25.00, $29.50 to $35.00 Dresses, Thursday at..... **19.50**

We must decline to send any of these gowns on approval.

About Our Suit Sale
and the Remarkable Price Reductions

There has been some spirited suit buying the past few days owing to the great reduction in prices. **More Handsome Suits for Thursday.** Smartly tailored, fur trimmed Suits, Velvet Suits, Corduroy, Broadcloth and Gabardine Suits in most wanted shades and black.

The $25.00 Suits are priced at..... 12.75
The Suits up to $37.50 now selling at..... 25.00
The exclusive models formerly sold at $59.50 to $69.50, at... 39.50

Chic Blouses
1.95 for regular $3 quality

Nobby Crepe de Chine Blouses and plaid combination Taffeta Blouses in black, navy, white and flesh color. $3.00 values, Thursday at **$1.95.**

Women's Wool Sweaters 3.95

In Oxford, brown, green and cardinal — the kind that have always sold at $5.00.

2.95 for Warm Bath Robes

In Blanket materials, with neat cord and tassels; all colors.

A ½ Price Sale for Thursday
Women's Trimmed Hats

$10 Hats at **5.00**
$7.00 Hats at **3.50**

Your choice of 75 superbly Trimmed Hats; season's smartest models, "no two alike" in this collection; all are leading shapes from close-fitting turbans to the large Cavalier hat; the trimmings are newest flowers, feathers, gold and silver and some with touches of fur.

The $10.00 Hats..$5.00
The $7.00 Hats..$3.50

—A Sale of—
Sterling Silver Toilet Ware
for Thursday

Sterling Silver Military Brush and Comb Set, put up in dainty lined case, $7.50 value, for Thursday..... **5.00**

Extra heavy Sterling Silver Military Brush and Comb Set; regularly sold at $9.00, Thursday, set..... **6.50**

Sterling Silver Manicure Set, consisting of 8 pieces neatly packed in lined case, $6.50 value, Thursday..... **4.75**

Sterling Silver Manicure Set; very neat design, 11-piece set, $10.50 value, Thursday, a set..... **7.95**

One lot of $1.50 and $1.75 Sterling Silver Buffers, Thursday..... **1.00**

75c Sterling Silver Top Vaseline Jars..... **59c**

One special lot of 75c Sterling Silver Files, Tooth Brushes, Cuticle and Button Hooks, Thursday at..... **50c**

Fancy Half Hose
Specially Priced per Pair.. 1.00

Hundreds of pairs finest Silk Hose for women in the latest combinations of two-tone colored stripes, boot and all-over stripes, hand embroidered and clocked effects, in black and white, with opposite embroidered. Very special at, a pair, **$1.00.**

Continuing the Sale of
High Quality Black Silks
All Lots Reinforced for Thursday

Black Taffeta, Peau de Soie, Silk Poplin, Messaline, Satin Duchess, Charmeuse and Crepe de Chines—

All at Saving of 25c% to 50%

HERE'S a rubber with an extra tough heavy sole and heel that make it outwear ordinary rubbers.

A service rubber for men, women, boys and girls who walk a lot.

One of the most popular of the famous Hub-Mark Rubbers. Note the special heel and sole.

Hub-Mark Rubber Footwear is made in a wide variety of kinds and styles to cover the stormy weather needs of men, women, boys and girls in town or country.

The Hub-Mark is your value mark.

HUB-MARK RUBBERS
The World's Standard Rubber Footwear

Note this:—You can rely on anything you buy from dealers who sell Hub-Mark Rubber Footwear. They are dependable merchants.

DEFECTIVE PAGE

LOOK AT CHILD'S TONGUE IF SICK, CROSS, FEVERISH

Hurry, Mother! Remove Poisons From Little Stomach, Liver, Bowels.

Give "California Syrup of Figs" at Once If Bilious or Constipated.

Look at the tongue, mother! If coated, it is a sure sign that your little one's stomach, liver and bowels need a gentle, thorough cleansing at once.

When peevish, cross, listless, pale, doesn't sleep, doesn't eat or act naturally, or is feverish, stomach sour, breath bad; has stomach-ache, sore throat, diarrhoea, full of cold, give a teaspoonful of "California Syrup of Figs," and in a few hours all the foul, constipated waste, undigested food and sour bile gently moves out of its little bowels without griping, and you have a well, playful child again.

You needn't coax sick children to take this harmless "fruit laxative;" they love its delicious taste, and it always makes them feel splendid.

Ask your druggist for a 50-cent bottle of "California Syrup of Figs," which has directions for babies, children of all ages and for grown-ups plainly on the bottle. Beware of counterfeits sold here. To be sure you get the genuine, ask to see that it is made by "California Fig Syrup Company." Refuse any other kind with contempt.—Advertisement.

VELVET
Gypsy Lace Boots
BLACK
BLUE
BROWN
$3

These shoes are made from the very finest quality of shoe velvet especially prepared for the manufacture of shoes. Extra high tops.

$5.00 Values

Sorensen Shoe Stores

$2.50 $3.00 $3.50 $4.00
MAIL ORDERS — SEND FOR STYLE BOOK
ST. PAUL—MINNEAPOLIS—DULUTH.
123 West Superior Street

TRYING TO FIND BANKER'S SLAYER

Longmont, Colo., Dec. 1.—Deputy sheriffs, detectives and citizens today continued efforts to apprehend the murderer of W. H. Dickens, a wealthy banker and merchant, who was killed last night in the library of his home by a bullet fired through a window. Apparently the authorities were without tangible clews as to the identity of the assassin or a motive for the act.

Trained bloodhounds, brought here from Denver and Colorado Springs, were unable early today to pick up the trail of the slayer. A reward of $1,000 for the apprehension of the murderer has been offered.

A report that Mr. Dickens recently had trouble with a tenant of one of his farms is being investigated in the hope that it will throw light upon the case.

BEGIN HOT WATER DRINKING IF YOU DON'T FEEL RIGHT

Says glass of hot water with phosphate before breakfast washes out poisons.

If you wake up with a bad taste, bad breath and tongue is coated; if your head is dull or aching; if what you eat sours and forms gas and acid in stomach, or you are bilious, constipated, nervous, sallow and can't get feeling just right, begin inside bathing. Drink, before breakfast, a glass of real hot water with a teaspoonful of limestone phosphate in it. This will flush the poisons and toxins from stomach, liver, kidneys and bowels and cleanse, sweeten and purify the entire alimentary tract. Do your inside bathing immediately upon arising in the morning to wash out of the system all the previous day's poisonous waste, gases and sour bile before putting more food into the stomach.

To feel like young folks feel; like you felt before your blood, nerves and muscles became loaded with body impurities, get from your pharmacist a quarter pound of limestone phosphate, which is inexpensive and almost tasteless, except for a sourish twinge which is not unpleasant.

Just as soap and hot water act on the skin, cleansing, sweetening and freshening, so hot water and limestone phosphate act on the stomach, liver, kidneys and bowels. Men and women who are usually constipated, bilious, headachy or have any stomach disorder should begin this inside bathing before breakfast. They are assured they will become real cranks on the subject shortly.—Advertisement.

IMPROVEMENT OF MISSISSIPPI

Delegates to Association From River Cities Meet at Quincy.

Situation Such as to Encourage Establishing of Big Barge Service.

Quincy, Ill., Dec. 1.—Delegates from cities and towns along the Mississippi river arrived today for the opening session of the Upper Mississippi River Improvement association and before night more than 150 are expected. The meeting opened this morning and closes tomorrow afternoon. Thomas Wilkinson of Burlington, Iowa, president of the association gave his annual address this morning.

"The working committee," appointed at a conference of shippers held in Dubuque June 8, last, submitted its report to the convention today. The committee said it had attempted "to ascertain available tonnage for waterways and to what extent terminal facilities would be supplied."

The report said that conditions along the Mississippi were changing so rapidly "that it is deemed inadvisable to attempt to cover activities in detail, but it is most imperative to be able to report greatly increased interest along the whole river as well as the Ohio, Missouri and Illinois rivers, and efforts to rehabilitate rivers formerly navigated, but now disused, such as the Des Moines."

Tonnage Available.

The report then listed the transportation lines already in operation on the rivers and gave also a table of approximate tonnage available for waterways with modern facilities, at towns between Minneapolis and St. Louis. This tonnage table was based upon rail and water figures for 1913 and ranged from 90,400 tons for Lake City, Minn., to 54,609,560 tons at St. Louis.

Other cities were listed as follows: Minneapolis, 12,604,000; St. Paul, 8,245,000; Red Wing, 453,000; Winona, 688,434; La Crosse, 669,892; Dubuque, 714,943; Clinton, 636,284; Moline, 1,358,300; Bettendorf, $60,000; Rock Island, 741,000; Davenport, 1,598,000; Muscatine, 383,000; Burlington, 708,750; Fort Madison, 175,000; Keokuk, 316,000; Quincy, 773,500; Hannibal, $25,000; Illasco, 813,200; Alton, 1,998,000.

Prospect Encouraging.

"It is evident," said the report, "that there is enough tonnage in sight and in prospect to encourage capitalists who are to finance river navigation companies."

The report then detailed projected and actually started municipal dock and harbor plans at Minneapolis, St. Paul, Dubuque, Clinton and Davenport, Iowa; Moline and Alton, Ill.; St. Louis and New Orleans. The committee also said it had been informed that a new navigation company contemplates building thirty-six quadruple screw propelled, all steel barges, "which will be put into service as fast as required." It was added that the first of these barges will start service within a month between St. Louis and New Orleans and will go to St. Paul next spring.

RESIGNATIONS OF IMPORTANT MEMBERS OF AUSTRIAN CABINET

(Continued from page 1.)

day. The semi-official Wolff bureau of Germany said on Monday night that several members of the cabinet would withdraw.

No authentic information has been received concerning the state of affairs politically which brought about the retirement of the ministers, but their withdrawal and Emperor William's interview with Emperor Francis Joseph have given free reign to speculation concerning Austria's reported willingness to enter upon peace negotiations. It has been represented that Emperor William went to Vienna on account of this situation, although other dispatches were to the effect that he desired Austria to make concessions to Roumania, for the purpose of keeping her out of the war. These reports have come for the most part from sources hostile to Austria, and have been so contradictory that they have not been credited generally.

This is the most important change which has been made in any of the cabinets of the Central powers during the war. These cabinets hitherto have remained virtually intact, although coalition governments have been formed in England and France and there have been a number of withdrawals from the Russian cabinet.

DIPLOMATIC SITUATION IN THE BALKANS AGAIN CAUSE OF UNEASINESS

(Continued from page 1.)

before dispatching an ultimatum to Austria, and German military critics according to dispatches now in London express considerable dissatisfaction with conditions in the Balkans, predicting both military and diplomatic difficulties ahead despite the brilliant Serbian campaign of Field Marshal von Mackensen. Moreover, it is reported that Austria is opposed to the idea and possibility of Bulgarian domination of the Balkan states and it is suggested that a desire to forestall any friction in this connection was responsible for the German emperor's recent visit to Vienna.

Refuses to Concede Demands.

Greece steadfastly refuses to concede Entente demands for the unrestricted use of the Greek port of Saloniki as a base and further more declines to remove her army from Macedonia.

Except for the capture of Prisrend by the Bulgarians there has been no marked change in the Serbian military situation. The fate of Monastir, reported to have fallen before the Bulgarians, remains obscure, notwithstanding definite reports that neutral consuls in the city had arranged to turn it over to the attackers after withdrawal of the Serbians. But later dispatches stated that telegraphic communication with the city was still maintained, indicating that it had not been entirely evacuated.

The eastern front has been comparatively quiet. The Russians are reported as being greatly strengthened along the Riga line imbued with a confidence that they can shatter the German defenses whenever a forward move is deemed expedient.

Vienna reports that the Italians seem determined to capture Gorizia with the least possible loss of time, but progress against the defenses of the town is exceedingly slow.

French Statement.

Paris, Dec. 1, 2:30 p. m.—The announcement regarding military activities in the east given out by the French war office this afternoon follows:

"Quiet has prevailed along our front (Serbian) with the exception of some artillery exchanges. The intense cold is making operations difficult.

"Expeditionary corps at the Dardanelles: The days of Nov. 27 and 28 were characterized by the activity with which mining operations were conducted by ourselves and our enemies. An explosion brought about by French troops caused the demolition of a Turkish listening post. The men in one of our galleries having cut their way to a Turkish gallery, French sappers went forward and with revolvers and hand grenades, compelled the Turkish diggers to flee."

RECOVERY FROM GRIP

The form of influenza popularly called grip lasts but a short time, is seldom fatal but causes suffering and misery out of all proportion to its importance.

The reason is this. When the acute stage of the grip is passed there often remains a neurasthenia that persists for months if not properly corrected. The patient is moody, in poor spirits, suffers lack of appetite and vigor and feels indisposed to work or even to enjoy life. Warmth and quiet alone give comfort and these not for long at a time. Sleep is restless and does not refresh the nerves which are always at high tension.

The best way to correct this after-effect of the grip is to build up the blood and there is no better blood builder than Dr. Williams' Pink Pills.

As soon as the revitalized blood courses through the system you are aware of its soothing influence. Gradually the color returns to the pale cheeks, appetite and digestion improve and you are on the road to health.

The free book "Building Up the Blood" contains a chapter on the after-effects of the grip. Send now for a copy to the Dr. Williams Medicine Co., Schenectady, N. Y. You can get Dr. Williams' Pink Pills at the nearest drug store or by mail on receipt of price, 50 cents per box; six boxes $2.50.

SECOND EXPLOSION AT POWDER PLANT

(Continued from page 1.)

origin of the blast.

Deputy Coroner Nichols today took charge of the remains of the victims, nearly all of which, however, were but human fragments and began an investigation. Later he will summon a jury and a formal inquest will be held.

Officials of the Dupont company were hard at work on the list of victims, endeavoring to have the list already published verified or corrected.

Thirty-one Killed.

Thirty-one workmen were killed and seven fatally injured in the terrific explosion of four tons of black powder at the Upper Hagley yard of the Du Pont Powder company. It was the worst accident that has occurred in any of the company's plants in a quarter of a century. The cause of the blast is not known.

According to a statement by the company, the "origin will probably always remain a mystery."

Nevertheless a most severe investigation has been started by the officials of the company and every employe who was near the building that was blown to pieces, will be put through a thorough examination, in the hope that some clew as to the cause may be learned.

There was the usual rumor afloat that some outside agency may have caused the explosion, but Du Pont officials said tonight there was not a shred of evidence upon which to hang any theory.

Nearly all the victims of the blast were young men between 16 and 21 years old. The greater number lived in and about Wilmington. The explosion occurred in a packing house where black powder pellets are prepared for shipment. These pellets are used for rifles, much of the powder, it not all, being shipped to the warring nations.

It was 1:30 p. m. when a slight explosion was heard in the neighborhood, followed by another one a trifle heavier, which was quickly succeeded by a terrific blast that not only rocked the whole valley, but shook and startled Wilmington.

A great column of smoke rose from the spot where the building had stood and when the cloud disappeared there was only a big hole left in the ground.

Scene One of Horror.

Workmen who survived the tremendous blast said the scene was one of horror. From every tree left standing in the neighborhood there was hanging either pieces of flesh or parts of clothing worn by the unfortunate men.

Twenty-six men were in the packing house when the powder went off, and not enough of any of them was left for identification with the exception of Allen A. Thaxter, the foreman, whose home is given as Portland, Me. He was torn to pieces and a part of his body was found hanging on a tree across the creek. It was identified by shreds of clothing that still clung to it.

For more than a quarter of a mile about the scene the ground was strewn with arms, legs and bits of flesh. Even the trees across the Brandywine were filled with ghastly parts of human beings and clothing. Workmen who rushed to help at whatever rescue work there was to do, espied an arm floating down in the rapid current of the creek, and fished it out with a stick. Two horses caught in the blast were torn almost to pieces and one large section of one of the animals was hurled more than a quarter of a mile from the place.

Four of the thirty men killed were blown to pieces, while at work outside the packing house. They were Mace, a driver; Hanrahan, a carpenter; Peaston, a fireman, and Oliver, a machinist.

The work of gathering up what was left of the dead, was a gruesome task. Baskets and boxes were employed for this purpose, and the men searched the grounds for bits of flesh as though they were picking mushrooms. Some climbed trees and brought down other parts of bodies and pieces of clothing.

BUSINESS IS SETTING NEW RECORDS IN MANY LINES IN ZENITH CITY

(Continued from page 1.)

been such a freedom in business so early before Christmas, as this year has shown. Some—many, in fact—began to do their Christmas buying immediately after Thanksgiving, and the stores everywhere are taking on the appearance of a holiday rush, which it probably is, and which the clerks say it must be when the kind of buying that predominates is considered.

Nowhere is the effect of the growth of business and the general improvement felt more unmistakably than in the grocery stores. The proprietors of the leading groceries—and the wholesalers say that it extends to the smaller and the community grocery stores as well—claim that not only is buying much more liberal than in years, but that the quality of goods now in general demand is far superior than ever before in the business history of Duluth. No "just as good" stuff "goes."

"The people have the money, they know what they want, and they are ready to pay for it; so what must we do?" said one of the leading grocers with a tossing of his hands to signify compliance.

Dry goods stores report that the women are buying a better grade of goods than in years, both for dress materials and for the house. Clothiers and tailors report about the same thing as to the men.

Grain and Ore Lead.

This is all made possible by the wonderful development of business that affects the whole community in the last few months. The improvement is especially marked in grain and ore circles. The crop of the last fall is the largest in the history of the Northwest and Duluth is the funnel through which it pours to the markets of the world. More ore, by 10,000,000 tons than last year, was sent out from the Head of the Lakes to Eastern furnaces, which was of inestimable benefit to the ranges and therefore to Duluth.

In grain, the current crop year, which begins on Aug. 1, up to yesterday, the end of November, showed an increase in grain receipts at this market of 20,336,138, but the banner month was November.

The month just ended yesterday is the greatest in the Duluth grain market. Up to then, November, 1912, had been the greatest as to receipts, which means grain marketed, but the same month this year shows an increase over November, 1912, of 5,481,628 bushels. Receipts of grain in November this year and in 1912 were as follows:

	Bushels.
1915	35,216,655
1914	29,735,327
Increase	5,481,628

The shipments were not quite as high, but show as follows for the two years mentioned:

	Bushels.
1915	32,119,792
1914	32,254,531
Decrease	134,739

The receipts are what count, however, for they mean commissions on sales, elevator fees, etc., and represent vast sums of money that will be realized on marketing.

Bank Deposits.

As in grain, the high point in deposits in the Duluth banks previous to this year was reached in 1912, which was, up to now, the banner year of business here. But as in grain also, this year has eclipsed all former banking marks, and November has surpassed all other months. As to deposits, the following figures from the four national banks of the city, which is reflected in the state banks, show the comparison with former years, the following being the high tide of deposits in the four banks, and all of them being in November:

	Deposits
November, 1915.	
First National	$14,470,928.60
American Exchange	12,021,936.98
City National	3,668,749.61
Northern National	2,450,445.49
Total	$32,732,062.68
November, 1914	
First National	$11,667,528.12
American Exchange	10,221,627.26
City National	3,601,492.90
Northern National	1,890,098.59
Total	$27,380,746.87
November, 1913.	
First National	$12,090,161.69
American Exchange	10,267,510.56
City National	3,650,000.00
Northern National	1,588,566.51
Total	$27,596,178.67
November, 1912.	
First National	$12,677,750.38
American Exchange	11,929,192.21
City National	3,643,112.75
Northern National	1,436,177.94
Total	$29,686,233.28

Bank Clearings.

Duluth bank clearings set a new high record in November, disclosing a remarkably active condition of business in all lines. Clearings for the month reached the handsome aggregate of $55,329,241.96, as compared with $40,088,238.37 for the corresponding period last year.

After a series of decreases during the summer months owing to the unsettlement brought about by the war and a tendency on the part of business men to await developments before entering upon fresh commitments, clearings began to mount up in October, following the enormous crop movement and a general broadening out in all branches of business. For the eleven months of the current clearings aggregated $242,111,795.60, as compared with $229,450,077.34 during the same period in 1914, showing an increase of $12,664,718.26.

Local bankers predict an exceptionally active period during the winter owing to the general awakening that has come about through the starting of manufacturing operations at the Minnesota Steel company's plant and the likelihood of other industrial concerns establishing here.

The following are the bank clearing figures in detail for the eleven months in comparison with 1914:

January	$16,686,553.71	$14,666,562.73
February	13,888,387.76	11,565,347.70
March	15,321,288.56	12,662,979.87
April	15,733,896.87	14,079,228.55
May	14,476,667.94	15,927,935.97
June	13,745,446.04	15,868,695.89
July	11,542,626.09	17,067,512.80
August	14,004,216.22	16,007,693.98
September	28,696,805.22	35,313,576.23
October	42,366,078.23	37,112,305.25
November	55,329,341.96	40,988,238.37
Totals	$242,111,895.60	$230,350,077.34

Increase, $11,761,818.26.

Industrial Conditions.

Industrial conditions of the western end of the city are this fall the best in years. A year ago at this time the depression was the worst experienced since the hard times of the early nineties. Although there were no failures to affect the business condition of West Duluth or West end during the fall last year, there was no work to speak of except in a few instances and the people had little money.

This year this condition is entirely changed. Few men are out of work, and these few are those who recently have been put out of employment by the closing of the ore docks, one lumber mill and street work. These industries are slack every winter.

In comparison it might be safely said that nearly 3,000 more men are employed now than a year ago. At the Duluth steel plant there are nearly 1,300 more men at work. A year ago only a few of the employes, estimated at about 150, were at work. Now there are said to be over 1,400 men employed in the night and day operations.

At this time a year ago the Universal Portland Cement company had laid off all but six of its men. Now a construction. The Zenith Furnace plant was closed down early in the fall of 1914 and is now working at capacity employing about 400 men.

Smaller Industries.

Many of the smaller industries, some of whom were just barely operating a year ago, are now crowded with orders and will have to work at capacity throughout the winter. Among the exceptions is the Diamond Calk & Horse Shoe plant which at this time a year ago was working at capacity and turning down foreign orders. This plant is enjoying the same condition this year. Among the plants whose activities were at a low ebb last year, but are now bending every effort in turning out the orders are the National Iron Works, Imperial Iron Works, Clyde Iron Works, Wallinder Sash & Door factory, Nelson Sash & Door factory, Zenith Box factory, Western Rug company, Minnesota Radiator company, Union Match company, and numerous other industries.

Manufacturing is not the only activity that is booming this fall in this end of the city. Building operations have been active and at the present time there are buildings under construction and contemplated that will give employment to many skilled workmen as well as common laborers during the winter.

The greatest building activity of any section is probably at present going on at Morgan Park. Here the steel company has under construction its handsome general office, the hospital, business blocks, and a large garage, in addition to four large boarding houses. Several residence buildings will also be put up in the near future, it is said.

In the West end excavations have been started for the foundations for three business blocks and two others will be started in a short time. In that section there have been a number of handsome buildings erected, among them being factory buildings, the Lincoln school and numerous residences.

Building Activity.

In building throughout the city this has been one of the most active in the last decade. Last year there was a deplorable falling off, due to the general depression in business the country over—the world over, for that matter—and financial men and contractors feel that it is hardly fair to use the figures of last year by way of comparison, for they mean nothing except that everybody was waiting to see what would happen. This year, however, promises great things, in fact, has assured great things. Up to Nov. 10, since the first of the year, 1,649 building permits have been issued, and represent a total in improvements of $2,549,863. Building in prospect will probably bring the totals represented in permits for the year up to $3,000,000 is the estimate.

Theaters have been crowded this season. Not only the low price ones, but those where the highest prices are required. In fact, the better class seems to have the best patronage.

It is the same in every line where inquiry is made and optimism is a common feeling throughout the city.

FUNERAL OF MRS. WOODBRIDGE.

Services Will Be Held at Daughter's Residence Thursday.

The funeral services for the late Mrs. William S. Woodbridge will be held Thursday afternoon at 2 o'clock from the residence of her daughter, Mrs. N. J. Upham, at 1531 Jefferson street.

At the close of the services the friends present will be dismissed after which the remains will be taken to Forest Hill cemetery. Only the immediate family will be present at the interment. Rev. Chas. N. Thorp, pastor of the Pilgrim Congregational church will have charge of the services.

Bryan Declines Ford Invitation.

Miami, Fla., Dec. 1.—William J. Bryan yesterday said he had been forced to decline to sail on the Ford peace ship on Dec. 4. He said, however, that he approved of the plan and expected to join the party later in Europe.

Best Ever for Coughs Sore Throat, Hoarseness

Just the minute you start to cough, or your throat tickles or is sore, get a 25 cent bottle of

Dr. Bull's COUGH SYRUP

Its soothing action is felt at once and relief comes promptly. Many mothers recommend it for childrens' croup and whooping cough. 20,624,246 bottles sold.

FREE TEST Write to A. C. Meyer & Co. Mention paper. Balto., Md.

Security Vouchers With Every 10c Purchase
Book Filled Worth $2 in Merchandise

Freimuth's

Toyland—Fourth Floor—Now Open.
Bring the Children

Discontinuing Our Book Department!
Every volume in this sale at about
One-Half of the Publishers' price

A GREAT SALE OF FINE
Afternoon Dresses!

Former Prices $25, $29.50 to $35
Your Choice—Thursday at **$19.50**

This is a collection of finest Crepe de Chines, Georgette Crepes, Satins, Taffetas, Velvet and Faille models in most desirable shades of blue, rose, green, navy, helio and black—many of these dresses are fur trimmed, some with dainty combinations of hand embroidery and laces. High quality $25.00, $29.50 to $35.00 Dresses, Thursday at..... **19.50**

We must decline to send any of these gowns on approval.

About Our Suit Sale
and the Remarkable Price Reductions

There has been some spirited suit buying the past few days owing to the great reduction in prices. **More Handsome Suits for Thursday.** Smartly tailored, fur trimmed Suits, Velvet Suits, Corduroy, Broadcloth and Gabardine Suits in most wanted shades and black.

The $25.00 Suits are priced at..... **12.75**
The Suits up to $37.50 now selling at..... **25.00**
The exclusive models formerly sold at $59.50 to $69.50, at... **39.50**

Chic Blouses
1.95 *for regular $3 quality*

Nobby Crepe de Chine Blouses and plaid combination Taffeta Blouses in black, navy, white and flesh color. $3.00 values, Thursday at $1.95.

Women's Wool Sweaters **3.95**

In Oxford, brown, green and cardinal — the kind that have always sold at $5.00.

2.95 *for Warm Bath Robes*

In Blanket materials, with neat cord and tassels; all colors.

A ½ Price Sale for Thursday
Women's Trimmed Hats

$10 Hats at **5.00**
$7.00 Hats at **3.50**

Your choice of 75 superbly Trimmed Hats; season's smartest models, "no two alike" in this collection; all are leading shapes from close-fitting turbans to the large Cavalier hat; the trimmings are newest flowers, feathers, gold and silver and some with touches of fur.

The $10.00 Hats..$5.00
The $7.00 Hats..$3.50

—A Sale of—
Sterling Silver Toilet Ware
for Thursday

Sterling Silver Military Brush and Comb Set, put up in dainty lined case, $7.50 value, for Thursday..... **5.00**
Extra heavy Sterling Silver Military Brush and Comb Set; regularly sold at $9.00, Thursday, set..... **6.50**
Sterling Silver Manicure Set, consisting of 8 pieces neatly packed in lined case, $6.50 value, Thursday..... **4.75**
Sterling Silver Manicure Set; very neat design, 11-piece set, $10.50 value, Thursday, a set..... **7.95**
One lot of $1.50 and $1.75 Sterling Silver Buffers, Thursday..... **1.00**
75c Sterling Silver Top Vaseline Jars..... **59c**
One special lot of 75c Sterling Silver Files, Tooth Brushes, Cuticle and Button Hooks, Thursday at..... **50c**

Fancy Half Hose
Specially Priced per Pair.. **1.00**

Hundreds of pairs finest Silk Hose for women in the latest combinations of two-tone colored stripes, boot and all-over stripes, hand embroidered and clocked effects, in black and white, with opposite embroidered. Very special at, a pair, $1.00.

Continuing the Sale of
High Quality Black Silks
All Lots Reinforced for Thursday

Black Taffeta, Peau de Soie, Silk Poplin, Messaline, Satin Duchess, Charmeuse and Crepe de Chines—

All at Saving of 25c% to 50%

HERE'S a rubber with an extra tough heavy sole and heel that make it outwear ordinary rubbers.

A service rubber for men, women, boys and girls who walk a lot.

One of the most popular of the famous Hub-Mark Rubbers. Note the special heel and sole.

Hub-Mark Rubber Footwear is made in a wide variety of kinds and styles to cover the stormy weather needs of men, women, boys and girls in town or country.

The Hub-Mark is your value mark.

HUB-MARK RUBBERS
The World's Standard Rubber Footwear

Note this:—You can rely on anything you buy from dealers who sell Hub-Mark Rubber Footwear. They are dependable merchants.

DEFECTIVE PAGE

INTENTIONAL DUPLICATE EXPOSURE

Why the "Personal Greeting Card"?

Because it's "Christmasy,"—without being expensive; because it's individual, carrying just the message you wish to send, without entailing the burdensome "obligation." Also, it's convenient. Ask to see the Christmas cards we're showing.

(Stationery Dept.—Main Floor.)

The Glass Block

What Men Say About the Tea Rooms

There's a very simple reason why so many business men lunch regularly in the Tea Rooms. Men appreciate savory home cooking, served quietly and quickly in attractive surroundings. And that's the Tea Rooms! (Of course, the regular 35c Club Luncheon—"just enough," and "so good,"—makes a difference, too!) (Fourth Floor.)

And Now the Magician's Wand Has Waved Again!

It's Christmas shopping time and this great store has become a vast and beautiful treasure-house of Holiday allurement! Gifts--gifts--gifts! And every one keyed to "concert pitch," to make your shopping easy!

Jewelry

Such useful and pretty things as one girl gives another and the prices are all inexpensive and special.

25c for circle or jeweled brooches, circle sets, jeweled bar pins, necklaces, hat pins, lingerie clasps and cuff links.

50c for finer brooches, bar pins, crescents and circles—prettily enameled and jeweled with rhinestone and imitation pearls.

$2 for silver-plated mesh bags of remarkably good value.

(West Aisle)

Worth While!

An "out of the ordinary" bargain tomorrow—children's embroidered Swiss handkerchiefs—3 in a box, at 15c to 50c a box.

Cunning little figures of boys and girls in silk embroidery.

(Separate handkerchiefs 15c each). Also Dutch figures cross-stitched in silk. And while you're looking at handkerchiefs, ask to see our dainty Christmas novelties in Christmas boxes.

A Sale of Suits--Values to $29.50 for $9.75

Yes, and the values are REAL! It's a typical Glass Block event—alluring bargains in women's and misses suits—a group of 75 models that have been selling up to $29.50. Materials are Men's Wear Serges, Poplins, Cheviots, etc.—some of them are fur trimmed, and every single one is a this-season garment! You know what these sale events are like on our famous Second Floor. If you wish to pick up a suit bargain here's your chance! You'll be wise to be on hand early tomorrow morning.

35c Madras, 17c

36-Inch Shirting

A real bargain! Fine shirting madras, in a large variety of stripes—quiet and conservative. A quality we sell regularly at 35c a yard. (This material represents part of an odd lot, just picked up by our buyer at a special price. You'll save on this!)

Free Lessons in Knitting and Crocheting! Exhibition of Famous Flesher's Yarns! Art Dept. Third Floor.

Crepe de Chine Corset Covers for 50c

Another "special" that will go with a rush tomorrow! Crepe de Chine, and lace-and-crepe (combination) corset covers—in flesh and light blue. They come in attractive holiday boxes—just the thing for a Christmas gift! Note this special holds

Tomorrow Only!

These corsets covers are so well made, and of such unusual material (for 50c) that you may be sure they're going to be all gone by tomorrow night. Be wise, and come early! (Second Floor)

Furs at Special Holiday Prices

Of course, furs are "down" this year, or we couldn't be making the wonderful special prices we're now offering on every single piece of fur in the store, including Hudson Seal, Coney, Marten, Opossum, Lynx, Fox, Caracul. Fur makes an ideal Christmas present—and never before have such presents been available at such prices! We're showing children's fur sets from $1.75 to $12.75. Muffs from $10.75 to $59.50. Neck pieces from $4.95 up. Complete sets, $69.50 to $137.50.

Boys' Hats—50c

Special!

All our 75c boys' hats for 50c tomorrow. Chinchilla (blue, gray or brown).

Pants, 59c

Heavy warm pants, in brown, blue or gray mixtures. Ask to see our wash suits for boys—sizes 2½ to 8. (Second Floor.)

Net Sleeves — 50c and $1.00. (You can't get them elsewhere in Duluth.)

This Is "Juvenile Week"

Christmas is coming—the time for "juveniles!" And our Book Shop is just overflowing with all sorts of books for children—from the cunning large type primer, to the most wonderful illustrated editions of classic tales and poems! You'll enjoy seeing the display; also, you'll find just what you want to solve that Christmas problem!

Illustrated Editions

King Arthur and His Knights, Howard Pyle, $2.00.
Champions of the Round Table, Howard Pyle, $2.00.
Sir Launcelot and His Companions, Howard Pyle, $2.00.
Men of Iron, Howard Pyle, $2.00.
The Garden Behind the Moon, Howard Pyle, $2.00.
Stolen Treasure, by Howard Pyle, $1.25.
Mother Goose, Ill., Jessie Wilcox Smith, $2.50.
Mother Goose, Ill., Arthur Rackham, $2.50.
Mother Goose, Ill., Volland, $2.00.
Kidnaped, Ill., Wyeth, $2.25.
Building the Nation, Charles Carleton Coffin, $2.00.
Boys of '76, Charles Carleton Coffin, $2.00.

Famous "Series," etc.

Little Colonel Series, vol. $1.19.
Dorothy Dainty Series, vol. $1.00.
Five Little Peppers, vol. $1.19.
Harper's Handy Books for Girls, Anna Parmly Paret, $1.50.
Harper's Wireless Book, Verril, $1.00.
Boy's Life of Edison, Meadowcraft, $1.25.
Mother West Wind Series, per volume, $1.00.
Hollow Tree Stories, new editions, 6 volumes, set $3.00.
Chatterbox 1915, $1.25.
Flower Children, Volland, $1.
Bird Children, Volland, $1.
Animal Children, Volland, $1.
Mother Earth Children, Volland, $1.00.
Ten Great Adventures, Kate Dickinson Sweetser, $1.50.
Child's Garden of Verse, Ill., Jessie Wilcox Smith, $2.25.
Arabian Nights, Ill., Maxfield Parish, $2.25.
Ten Boys from Dickens, Kate Dickinson Sweetser, $2.00.
Indian Braves, Kate Dickinson Sweetser, $1.50.
Ross Grant, Tenderfoot, by John Garland, $1.25.
An Army Boy in Alaska, Capt. C. E. Kilbourne, U. S. A., $1.25.
A Maid of '76, the Knifes New Story for Girls, $1.25.
The Kingdom of the Winding Roads, by Cornelia Meigs, $1.25.
Dead Woods, by Latta Griswold, $1.25.
The Lost Prince, Francis Hodgson Burnett, $1.35.
Billy Whiskers Series, vol. $1.
Wizard of Oz Stories, vol. $1.05.
Adventures of Rag and Tag, 50c.
Drum Beat of the Nation, by Charles Carleton Coffin, $2.00.
Children's Bluebird, $2.50.
Bulfinch's Mythology, complete in one volume, $1.50.
Hurlbut's Story of the Bible, $1.50.
Hurlbut's Story of Jesus, $1.50.

$5 for "Gypsy" Shoes

The latest craze in Footwear is the black "Gypsy" velvet lace shoes, flexible welt sole, and leather French heel ($5.00).

And we carry every possible variety of felt slippers for men, women and children (25 different styles in women's), 98c to $2 a pair.

George W. Baker patent leather shoes—mat kid and gun metal, button or lace, Cuban or French heels, $5 and $6.

Toy Town

Rocking Horses, Armored War Horses, Toy Automobiles

Nursery Furniture, Imported Plush Animals, Mechanical Toys

Dolls, and, Oh, the Sub-Marines!

(Fifth Floor)

Another Thursday Silk Sale

Are you watching our Silks and Dress Goods Department for these "week end" sale events. We offer important specials for the last three days of every week. Prices and materials like these:

Dress goods of most desirable $2.00 and $2.25 qualities. Wool suitings; finest Serges, Cords, Tweeds, Mixtures, Poplins, Whipcords, etc., in black and every new street shade. Each material measures 54 inches in width. All one price, yard, $1.48

36-inch Silk Poplins, black and colors, heavy, durable grade, yard, 59c

Choice lot of Novelty Silks for waists, fancy work or trimmings, values up to $2.00 yard, on sale at 79c

$2.25 fancy Silk Crepes. All-silk Charmeuse, Crinkled Silk Crepes; all 40 inches wide—evening shades, dress shades and black, yard. $1.19

And Very Appropriately

To go with this offering of silks and dress goods, we announce a demonstration by Mrs. Margaret H. Widrig, special representative of the Pictorial Review Co., who will be here again tomorrow to explain the many distinctive features of Pictorial Review patterns. Mrs. Widrig will explain the patent cutting and construction guides, furnished only with Pictorial Review patterns. These guides save you time, labor and material in every case; show just how to lay out the parts of the pattern on the material, and assemble the parts in completing the garment. You'll get a lot out of this demonstration by Mrs. Widrig. She'll show you, in a unique way, the many points of superiority which distinguish Pictorial Review patterns. (Pattern Department—Main Floor.)

An Ideal Gift

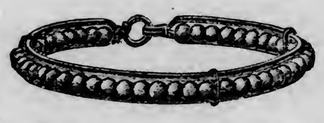

It's brand new—an attractive little bracelet from Cuba. Coral, in all colors, to match any dress! Every bracelet guaranteed for five years. Most appropriate for a Christmas gift; sizes for babies, girls, misses and women. Made with seamless gold-filled wire. Special tomorrow at 29c.

Noticed Rug Prices Lately?

We received this morning, from one of the largest Eastern manufacturers, a notice—(one of a number of such notices that have been coming in steadily during the last few weeks)—the announcement of a further rise in rug prices. If you have followed the rug market, you know the trend, and its importance. You'll realize, too, the importance of the prices we quote below on standard rugs.

Sanford's Beauvais Axminster Rugs

The highest grade Axminster rug on the market, and all sizes; seamless.

27x54 size, priced at	$3.00	6x9 size, priced at	$16.75
36x72 size, priced at	$4.50	8-3x10-6 size, priced at	$27.50
4-6x7-6 size, priced at	$10.00	9x12 size, priced at	$30.00

Shuttleworth and Bagdad Wilton Rugs

The high grade Wilton Rugs; come in very desirable patterns; wonderful wearing qualities.

27x54 size, priced at	$4.75	6x9 size, priced at	$19.75
36x72 size, priced at	$6.50	8-3x10-6 size, priced at	$38.00
		9x12 size, priced at	$42.50

French Wilton Quality Rugs

We are told that our line of these, the highest grade rugs made in America, is far more complete in every particular than any other in the Northwest. Come in and judge for yourself. Royal Ka Shan, Bigelow, Daghestan and Karnak French Wilton Quality Rugs.

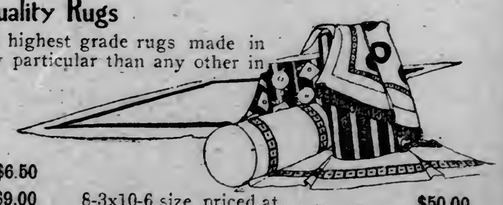

27x54 size, priced at	$6.50		
36x72 size, priced at	$9.00	8-3x10-6 size, priced at	$50.00
6x9 size, priced at	$35.00	9x12 size, priced at	$57.50

Five Alluring Specials

Casseroles

Made with a nickle frame, and a guernsey baking dish—28 different kinds for you to choose from, both round and oval shapes! (Our regular $2.25 casserole.) Special tomorrow..... $1.98

Candle Shades

In all colors and designs—with especially beautiful choice of silk shades at (each) 10c

Earthenware Tea Pots

In brown and blue designs—with several sizes to select from. Tea pots we sell regularly at 39c, tomorrow at..... 28c

Coaster Sets

For tomorrow, 100 coaster sets. Several patterns to select from—6 initial gold etched tumblers (choose your own initial.) Sets that sell regularly at $2.25. Special (limited 1 set to customer)..... $1.39

Bath Room Stools

White enameled, large sized and well made (note the rubber bumpers on the legs to prevent scratching of the top) Stools we sell regularly at $2.25, special tomorrow..... $1.98

(Basement—Glass Block)

Eye-Glasses or Spectacles—

A most practical Christmas Gift.

Send your relatives or friends in to have their eyes examined and faultless Toric lenses fitted. Don't fail to see the free demonstration explaining the superior advantages of these curved Toric lenses. Better for your eyes and better for your appearance. Open for appointments until 9 p. m. Saturday evenings. (Optical Dept.—Glass Block.)

OUR FACTORY PRICES ON HIGH GRADE FURNITURE

Are Electrifying the Christmas Shopping Spirit Rapidly at Our Salesrooms, 2110 and 2112 West Superior Street.

You'll find thousands of pieces suitable for holiday gifts awaiting you here at tremendous price concessions.

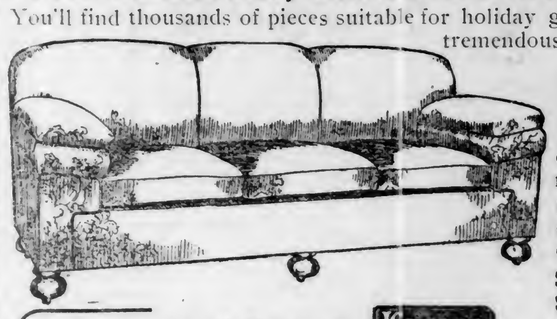

DAVENPORTS!

We have more than a carload of **Karpen's Luxurious** Upholstered Davenports, Easy Chairs, Rockers, in tapestries, rich velours and genuine leathers.

$180 Davenports.....$100
$100 Davenports.....$60
$89 Davenports.....$59
$50 Leather Rockers..$29
$45 Tapestry Fireside Rocker $27.50

—Every piece of Karpen's Furniture bears their guaranteed name plate.

Karpen Guaranteed Upholstered Furniture

THIS IS OUR SEASON-END ON

RUGS!

We are closing out our entire stock at mill prices; all sizes. Royal Ka-Shan quality—they make excellent Christmas gifts.

OPEN EVERY EVENING

If you cannot shop during regular hours, come tonight.

BEDROOM FURNITURE

Our entire stock of Bedroom Furniture at almost one-half retail prices. Solid Mahogany, Circassian Walnut, Bird's-eye Maple and Golden Oak. Complete suites and odd pieces galore.

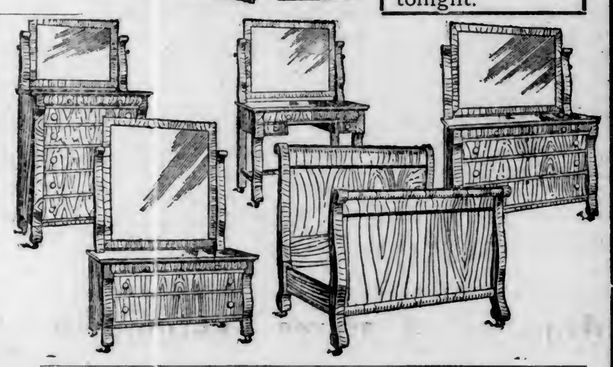

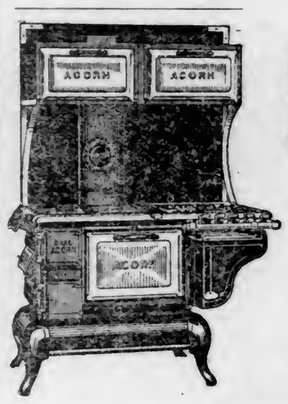

DUAL ACORN COMBINATION RANGES FOR COAL, GAS and WOOD

$42.00 and up

Our entire stock of Soft Coal Heaters at FACTORY PRICES.

We Deliver to any part of the city and ship to all points.

MANUFACTURERS CREDIT TERMS

ACORN STOVES AND RANGES

CAMERON FURNITURE COMPANY

Factory Distributers for America's Very Best Heaters and Ranges—The ACORN

SALESROOMS—2110 and 2112 West Superior Street

PROHIBITION IN MANCHURIA

Vodka Driven From Stations and Trains of Trans-Siberian Road.

Every Mile of the Line Is Under Heavy Military Control.

(Correspondence of the Associated Press.)

Harbin, Manchuria, Nov. 5.—Russia's banishment of liquor has driven vodka from the trains and stations of the Trans-Siberian railway and in consequence has particularly put much of Manchuria into the prohibition ranks. Being the chief artery of business, the Russian railway is the center of most activities in Central and Northern Manchuria. In many of the smaller places the railway station, cafe and bar are the only social center. Before the war vodka was sold at all stations and in the dining cars. Now the patrons of the railway refreshment stands must confine their drinking to non-alcoholic beverages.

At present the railway is used primarily as a route for war supplies and troops, and the successful enforcement of the no-liquor regulation is of such vital importance that Russian officials are very alert. Vodka is smuggled occasionally into railway property notwithstanding all precautions but railway employes, passengers and troops in transit across Manchuria have little opportunity to obtain it. The military is so completely in charge of the railway property that liquor smugglers soon come to grief.

Sobriety Is Vital.

Absolute sobriety on the part of railway employes is vital at this time when every moment's delay is serious to the Russian army. The dispatching of munition and troop trains on a single-tracked line requires the greatest care. Sending these trains from Vladivostok to Moscow is much more difficult than it would be to send them from European Russia to Vladivostok. During the Russo-Japanese war the railway was equipped for rush service eastward. Consequently the switches and sidings are more convenient for trains bound for the Pacific coast.

Passengers riding on the Trans-Siberian line are never permitted to forget the railway is a strategic line. Before a train crosses a bridge soldiers enter the cars, throw open the doors of compartments, make sure there are no windows open, and then signal the train to proceed. At the opposite end of the bridge the soldiers leave the train. No opportunity is afforded Russia's enemies to throw dynamite or other explosives which might wreck one of the bridges now so essential to the Russian army.

Every Mile Patroled.

Sturdy Russian soldiers, already equipped with high fur caps and sheepskin coats, stand guard even at the most remote prairie stations. Every mile of the line is under heavy patrol and there is little opportunity for persons not supplied with proper credentials to encroach upon military property.

Passports of neutrals entering Russian territory at this time must bear an oath, certified to before a diplomatic or consular agent of the country to which the bearer belongs, to the effect that he was born in that country and is not a naturalized citizen. This certification is necessary before a Russian legation or consulate will stamp a passport for travel in Russia. When a train enters Russian territory the conductor collects passports along with tickets and these are scrutinized carefully and retained until the Russian officials are satisfied as to the identity of the bearer.

Every guest entering a Russian hotel is also required to turn over his passports when he registers. This is sent by the innkeeper to the police officials, who hold hotel keepers responsible for their guests. The police stamp satisfactory passports and return them to the hotels where the bearers live. Guests are immediately advised in Russian towns that they must not be away from their lodgings after midnight and persons found wandering about after that hour are subject to arrest.

Troops in Training.

As troops are in training at many points along the Trans-Siberian line and thousands of new recruits are constantly moving westward from Vladivostok, Harbin and other points in the east, the no-liquor provision was very essential to proper morale. Frequently it requires thirty days for a troop train to move the length of the Trans-Siberian line. Trains are delayed for hours at sidings, waiting for the passage of rush shipments of ammunition. Time hangs heavily on the hands of recruits packed into freight cars. Hungry soldiers beslege the refreshment places in the Manchurian stations and if liquor were available trouble would doubtless follow.

Under liquor the Russian privates are extremely brutal. The Associated Press correspondent saw one group of five soldiers in their cups. All wore the gray-green blouses and caps of the Russian service. One of them, who seemed somewhat worse for liquor than his comrades, said something which offended the rest of the group. One of the men knocked him down. The others jumped upon his body with their heavy cowhide boots and kicked him in the place. An old woman rushed to the assistanec of the bleeding and bruised soldier. She pushed his assailants away and protested loudly as she helped the stunned man to his feet and led him away. The four men followed, but were frightened away by a threat of the woman to report the assault to an officer.

National Store

29 and 31 WEST SUPERIOR STREET.

$1.50 Gloves—all colors— **$1.00**

$2.00 Union Suits at **69c**

Here Is the Biggest Coat Sale in the History of This Store

Coats Worth to $25—$14.95

We believe this is the biggest bargain we have ever offered—this lot including fine fur trimmed plushes, corduroys, matalambs, Arabian lambs and many other high-grade materials—

$14.95

Coats Worth to $30—$19.75

Here is a lot of about 500 coats, all of very high-grade materials. Belted, fur trimmed plushes of every description, besides many other beautiful fur-trimmed styles—

$19.75

Our Semi-Annual $2.48 Waist Sale

Surpassing in importance any previous event. There are 750 handsome new Blouses here for choosing. Fully 40 styles—the values being $3.50, $4.00 and $5.00. Included are:

Shadow Lace, Black Lace, Georgette Crepe, Crepe de Chine, Roman Striped Silk, Chiffon, Silk Plaid, Taffeta, Lace and Chiffon Combination, Georgette and Lace, Radium Silk, Wash Satin, Messaline and Velvet, Striped Messaline.

Waists in various models, flat or convertible collar or revers, some plain tailored, others hand embroidered or elaborately trimmed. A complete assortment of colors with plenty of black, white and flesh; sizes up to 50. **No mail or phone orders—no exchanges—no approvals.**

FURS *As We've Told You Before*

Our entire fur stock was contracted for last spring when the prices were the lowest in history.

Every Fur Purchase Here---GUARANTEED!

Genuine Hudson Seal Coats $79.50

We guarantee these coats to be made of finest Hudson Seal .....

Fur Sets Priced $5.50 up to $85.50

Worth fully one-third to one-half more.

All Suits on Sale at Half Price!

Hundreds of Beautiful

Sample Dresses

These are by no means ordinary Dresses or ordinary values. This lot includes almost every style and material shown this season and you'll save at least half on most of them.

$4.95, $7.95, $12.95 and $18.75

Holiday Prices on

Silk Petticoats

Three (3) Splendid Groupings

$1.98, $2.98, $3.98

These pretty, useful garments make excellent Christmas gifts, and we shall, on request, put each one in a neat Christmas box.

All New Models Shown in Taffetas, Messalines and Jerseys

In plaids, floral designs, colors and black—all come perfect fitting and are made from excellent materials.

CLAIM HARD TO ESTABLISH

Will of Millie Baker's Fiancee Involves Question of Fact.

Big Share to Former's Mother If Daughter Survived Mr. Williamson.

Mrs. Anna Baker, 2209 Minnesota avenue, mother of Miss Millie A. Baker, New York, Lusitania victim, will fall heir to a $10,000 bequest and half the remaining estate of Charles Williamson, Miss Baker's fiancee, who perished in the same disaster, if she can prove her daughter survived Mr. Williamson.

Williamson bequeathed Miss Baker $10,000 outright and willed that she was to receive one-half of the balance of the estate after the equivalent of a year's wages had been paid to office employes and household servants. Half of the residuary estate was to be divided among Williamson's relatives. They are a father, Harry W. Williamson, Cumberland; Eugene L. Williamson, brother, Cumberland; H. A. Williamson, brother, Fairmont, W. Va.; Mrs. A. E. Hodges, sister, Landover, Md.

It is necessary that Mrs. Baker establish proof that Mr. Williamson died first in order that she may come into her daughter's share of the estate, and this will be difficult as the law presumes that the woman died first in cases of equal risk. The will stipulated that Miss Baker was to receive the legacy provided she survived the testator.

Mr. Williamson was a confidante to A. G. Vanderbilt and was a member of his party with Miss Baker when the Lusitania went down. The will was executed June 13, 1913, in Paris, where Mr. Williamson had a studio. He was an art collector. S. G. Archibald of Paris was named as one of the executors, but he has withdrawn in favor of Mr. Williamson's sister, Mrs. Hodges, who was appointed yesterday at Cumberland in the probate court.

The **Food-Drink for All Ages**

Nourishing Delicious Digestible

All Hotels and Cafes

Unless you say "HORLICK'S" you may get a Substitute

EXPO EMPLOYES WILL BE OUT OF POSITION

San Francisco, Dec. 1.—Between 1,200 and 1,400 employes of the Panama-Pacific exposition, many of them girls, will be out of work when the exposition closes its gates at 12 o'clock next Saturday night, according to an estimate by fair officials. For the purpose of aiding them, the exposition employment bureau has been created as a clearing house for commercial firms or individuals who may desire information as to young men and women with reference to prospective positions.

ELIZABETH G. FLYNN ACQUITTED BY JURY

Paterson, N. J., Dec. 1.—Elizabeth Gurley Flynn, a labor leader, late yesterday was found not guilty of a charge of "inciting to personal assault" in the silk mill strike in Paterson in February, 1913.

Miss Flynn was charged with having made speeches to strikers to induce them to riot. Taking the stand in her own behalf just before the case was given to the jury, Miss Flynn denied that she had used language attributed to her in the indictment.

Liquor Law Constitutional.

Charleston, W. Va., Dec. 1.—The supreme court yesterday declared constitutional that section of the liquor law which prohibits liquor dealers outside the state from advertising their wares in West Virginia by circular letters and order blanks.

WOULD BOOST FUND TO HUNDRED DOLLARS

Belgians in Duluth Have Now Almost Reached Goal.

Efforts are being made to bring the Belgian Dollar Christmas fund up to $100 by Dec. 25. One more dollar was received by The Herald today, which makes a total of $93.66.

A large number of Belgians in Duluth and Superior are now sending money to relatives in the old country regularly and for this reason are not contributing so extensively to the general fund as they did a year ago. The Belgian committee, however, emphasises the fact that there are twice as many needy war sufferers in Belgium now as there were a year ago.

Want Fraternal Holiday.

Milwaukee, Wis., Dec. 1.—Hundreds of thousands of lodge members of the state have started a movement to add another national holiday to the calendar of general observance, to be known as Fraternal day. The idea is to call the public's attention to the spirit of fraternal organizations, and to instill into the youth of America the desire to take on his portion of the work of helping his fellowman.

Works to Retire.

Long Beach, Cal., Dec. 1.—Senator John D. Works announced in a letter published here yesterday that he would not be a candidate for re-election. He is a Republican, and his term expires March 4, 1917. Senator Works says in his letter that he wishes to retire because of his age, which is 70 years.

Indian Teeth Inspection.

Odanah, Wis., Dec. 1.—Dr. P. C. Damsel, Federal dental inspector, will be at the Bad Boy Indian reservation in a few days to inspect the teeth of all the children of the Indian school, in accordance with regulations providing for free inspection, all expenses being paid by the government.

"Nothing But Leaves"

Not Tea Leaves intermixed with Dust, Dirt and Stems but all Virgin Leaves.

"SALADA"

has the reputation of being the cleanest, and most perfect tea sold. E147

BLACK, GREEN OR MIXED. SEALED PACKETS ONLY.

BRITISH SECRETARY WARNS NORTHCLIFFE

Publisher Replies Referring to Political Intrigues Existing in Cabinet.

London, Dec. 1.—Sir John Simon, secretary of state for home affairs, served notice on Lord Northcliffe in the house of commons that if the "gentler way" herctofore pursued to induce British newspapers to stop the "continual fouling of his own nest," did not prove effective, "it was pretty possible to take stronger measures."

"I do not know Lord Northcliffe," said the home secretary, "but he appears to be a gentleman with the curious habit of always itching to destroy the things he has made. Like the prophets of Baal, he leaps on the altars he has made. We, in this country, know how to estimate the value of these jaundiced prints, but they are a disappointment to our allies and a source of disgust to neutrals."

In an editorial this morning replying to the remarks of Sir John Simon, secretary of state for foreign affairs, regarding Lord Northcliffe, the Times says:

"Sir John Simon's speech consists of an elaborate rechauffe of the political intrigue with which we are sufficiently familiar in the pages of the party press. The plain Englishman bent on winning the greatest war in history will, we think, be amazed that a cabinet minister, summoning only the members of his own party, should devote so much enthusiasm and time to an attack on newspapers which do not happen to agree with his politics, but are straining every nerve for the national cause.

"They would be still more amazed if they knew the petty jealousies and subterranean intrigues of which the speech is an outward sign."

CASTORIA

For Infants and Children.

The Kind You Have Always Bought

Bears the Signature of *Chas. H. Fletcher*

DEER HUNTERS JAILED.

Upper Peninsula Men, Who Killed to Sell Meat, Get Ninety Days.

Newberry, Mich., Dec. 1.—Justice of the Peace Harris of this place imposed heavy punishment on O. G. Chambers and James Kirkpatrick who were given ninety days each in jail for killing deer and selling the venison.

They were arrested on the Taquemenon river, Luce county, Saturday by Chief Deputy Baird and Deputies Nelson and Vizena. Two deer in their possession were confiscated, and they were taken before Justice Harris. Because of the circumstances of the case, a severe fine was recommended. Justice Harris imposed one of $100 on each, and, lacking the amount necessary to secure their freedom, both had to accept the alternative of a ninety-day sentence.

Carl Ohlson of Pequaming, who was arrested in Baraga county by Deputy Sicotte on the charge of killing deer without a license, was tried before Justice W. S. Crebassa of L'Anse, by whom he was fined $25 and costs.

Cass County Delegates.

Cass Lake, Minn., Dec. 1.—The following are the Cass county delegates and alternates to the All-Minnesota Development association meeting in St. Paul: P. H. McGarry of Walker, Fred A. King of Cass Lake, M. N. Koll of Cass Lake; alternates, I. P. Byhre of Walker, George Lydick of Cass Lake and Henry Warren of Bena.

BOXFORD

THE NEW FALL STYLE IN

Lion Collars

OLDEST BRAND IN AMERICA

WRITE FOR BOOKLET OF 16 STYLES

UNITED SHIRT & COLLAR CO., TROY, N. Y.

DEFECTIVE PAGE

Society - Women's Clubs - Music - Drama

"The House Beautiful," "Harmonious Interiors" and similar catch phrases will have to share honors with "Harmonious Gardens" if the members of the Northwestern Horticultural society and other garden enthusiasts follow the suggestions that were made yesterday by Mrs. Rebecca P. Boyington at the luncheon which the society held at the Commercial club.

Mrs. Boyington thinks that flowers should not be planted together regardless of their hues but that each garden should have a color scheme, just as a tastily decorated and furnished room has. Flowers could be limited to either one color or to colors that blend.

Blind of Duluth Will Exhibit Hand Work

An exhibit of useful and fancy articles, made by blind persons in Duluth, will be held Saturday and Monday in the art department of the George A. Gray company's store.

Since the state introduced courses in hand work, music, typewriting and other subjects many blind persons have taken advantage of the opportunity to receive instructions. The articles in the exhibit will give an idea of the success of the undertaking. Articles will be for sale and orders will be taken.

Venison Dinner.

Alex Millostan and Harry Gelineau were hosts for a venison dinner last night at Linger Longer cabin at Woodland. Those who "hiked" out to the affair were:

Misses—
Lucielle Hiland, Flora MacDonald, Loretta Burns, Propy Millostan, Olive Bergstrom, Jewel Homestead, Lena Gotkin, Olive Johnson, Alvara Rusfieldt, Lucielle Hoffman, Margaret Hiland, Mary McDonald, Kathrine McDonald, Winifred MacDonald.

Central Union Will Hold Prayer Service

The prayer service which the Central W. C. T. U. will hold at 2:30 o'clock tomorrow afternoon at the First Presbyterian church in the interest of the constitutional amendment for national prohibition, will be preceded by a basket luncheon at noon which will be followed by a social hour.

All persons who are interested are invited, especially the members of the other unions.

Club Will Hold Monthly Social Meeting Monday

The monthly social meeting of the Twentieth Century club will be held Monday afternoon from 3 to 5 o'clock in the library club room. The tea will be in charge of Mrs. Walter F. Schwedes, Mrs. J. L. Strong, Miss Clara Stocker and Miss Helen Harbison.

Chicago Visitor Will Be Guest of Honor

Miss Ida Berkson of 613 East First street will entertain the members of the Osewa and Azordelyn clubs tonight in compliment to her guest, Miss Eunice Rosman of Chicago.

Miss Rosman will be the guest of honor at a theater party at the Rex which Miss Rose Coran will give Friday night, and at a luncheon which Miss Hattie Markowitz will give at the Glass Block tearoom Saturday.

Little Girl Gives $1,000 to Church on Her Birthday

MARY FAGAN.

Mary Fagan of 313 Fourth avenue west celebrated her fourth birthday today by donating $1,000 to the Sacred Heart cathedral of Superior, Wis. It was the wish of her father, the late R. H. Fagan, that on each birthday she donate a sum of money to the church in which her parents were married fourteen years ago, the money to be used for some charitable purpose.

Daughter of British Prime Minister Weds

MRS. MAURICE B. CARTER.

London, Nov. 30.—Violet Asquith, daughter of the British prime minister, and Maurice Bonham Carter, the premier's secretary, were married today at St. Margaret's, Westminster. A distinguished assemblage was present at the ceremony.

Playlet Is Localized

Drama Class Members Present Duluth Version of "The Veneered Savage."

In the original version of the playlet, "The Veneered Savage," two American girls and their cousin, Dick, who are visiting in England, give vivid descriptions of the wildness of America, spurred on by questions asked by their English friends, and the girls wear cowboy suits to carry out the idea that their country is only a trifle removed from savagery. Miss E. Pearl Preston's version, which was given last night before the members of the Evening Drama class and their friends at the home of Mrs. M. Cook, 1021 East Second street, made Duluth the home of the "veneered savages" and Dick and offered a number of local references.

When asked if buffaloes were not numerous where they came from, one of the sisters answered that they were as thick as flies and that the city even had Buffalo flats. She also told her credulous friends that the buffaloes came from Superior, "a sort of suburb of Duluth." The dangers of this outpost of civilization were explained by the startling announcement that there were no nursemaids in Duluth, as it required the strength of men to protect children on their way to the playgrounds and home again.

Painted Duluthian.

The duchess in trailing black velvet gown, noticed one of the "savages" gazing at a picture of Michael Angelo and remarked upon the fact, but the American, instead of being awed by the likeness of the artist, had a friendly feeling for him, as she said he had painted the portrait of a prominent Duluthian.

The gowns of the cast had been worn by Miss Lama Frankenfield and by Margaret Anglin in "The Awakening of Helena Richie." The setting was the interior of Diddlesex castle, London.

Those who took part were: "Lou Dayton," a Duluth belle, Miss Mae Geary; "Madge Dayton," her younger sister, Miss E. Pearl Preston; "Dick Majendie," a cousin to the girls, Miss Helen Strand; "The Duchess of Diddlesex," Miss Hannah Strand; "Lady Fanny," her daughter, a silent young person, Miss Lillian Dinham; "Lord Algernon Penryhn," her son, a still more silent young person, Miss Eva Cohen; "Footman," Miss Florence Geary.

First Play Presented

This was the first play given by the drama class that has been reading and studying plays since its organization last year.

The other part of the program consisted of a talk, readings and musical numbers. Mrs. J. C. H. Engel spoke of Granville Barker and gave a brief analysis of his play, "The Madras House," a part of which was read by Mrs. E. W. Kaltenbach. Miss Zaidee Gittelson read from Mark Twain's "Tom Sawyer," and gave several humerous selections. Mrs. John C. Young, who came recently from Minneapolis to make her home in Duluth, gave as piano numbers "The Brook," by William Pape, and "Good Night," by Nevin.

A vote of thanks was given to Mrs. Cook for the use of her home. Dorothea Engel and Catherine Kaltenbach assisted about the rooms, which were decorated with sunset roses and potted plants.

The regular meeting of the class has been postponed from next Tuesday night to the following week on account of the concert which will be given by Julia Culp.

Bishop's Club Members Hear Paper on Japan

The Muramachi period of Japan and the child life of that country were considered at last night's meeting of the Bishop's club. Miss Belle Flaherty, who arranged the program, spoke of the period between 1333 and 1603, and Miss Chloe Thiebert dealt with the children and their school life.

Miss Anna Boucher's reading of chapter iv, Acts of the Apostles, was followed by an explanation by Rt. Rev. James McGolrick.

Miss Jane Buckley, who spoke on current events, took for her subjects the prohibition act at Hibbing and Chisholm, the admission of Alaska into the Union, and the Ford peace movement.

Miss Mae Spencer read Tolstoi's "Where Love Is, There Is God Also." A piano number, "Love's Greeting," by Elgar, was played by Miss Jane McElroy. Miss Jane Doran sang "Morning," by Oley Speaks, and "Rose in the Bud" as an encore.

Mrs. J. C. McHugh was the hostess.

Program at Cobb School.

The philanthropic committee of the Matinee Musicale has arranged a program which will be given at 8 o'clock Friday night at the Cobb school for the Woodland Neighborhood club. Those who will take part are Mrs. Homer Anderson, soprano; Miss Mary Shesgreen, reader, and Clara B. Morton, accompanist.

Red, White and Blue Will Sell Seals

The members of the Red, White and Blue society will not hold the regular meeting Saturday but will give their services, beginning at 10 o'clock in the morning and continuing all day, to selling Red Cross seals at the Friss Art store, 12 East Superior street.

Auxiliary Thanks Donors.

The committee of the Woman's Auxiliary of the St. Louis County Medical association, that was in charge of the donations, wishes to thank all who contributed delicacies for Thanksgiving dinner for those at Nopeming sanatorium and the poor farm.

Rev. Nelson Will Speak.

Rev. Swaney Nelson, pastor of the First Swedish Baptist church, will be the speaker at the women's meeting which will be held at 2:30 o'clock tomorrow afternoon at the Bethel. A social half-hour will follow the meeting. Mothers of Bethel Sunday school pupils and all women who are interested in the work of the Bethel are invited.

Lodge Notes.

Progressive Rebekah lodge, No. 121, will entertain their friends at cards tomorrow night at Odd Fellows temple.

Church Meetings.

The Ladies' Aid Society of St. Paul's German Evangelical church will be entertained tomorrow afternoon by Mrs. A. C. Hoskins in the church parlors.

* * *

The Ladies' Guild of St. Paul's Episcopal church will hold a Christmas sale Saturday in the guildroom of the church. The circles of the guild will specialize in various useful and fancy articles that will include aprons, refrigerator bags, home cooked food and infants' wear. One of the most attractive articles on sale will be a handsome quilt in the rose pattern. Tea will be served in the afternoon.

* * *

The sale of the Aid Society of Temple Emanuel, which began today at 12 East Superior street, will continue tomorrow and Friday. The proceeds will be devoted to charity. Painted tinware, Japanese novelties and tortes are among the articles for sale. Those in charge are Mrs. A. H. Schwartz, chairman; Mrs. Leon J. Selig, Mrs. Joseph Gidding, Mrs. B. Beckman, Mrs. L. Hirsch, Mrs. E. A. Silberstein and Miss Elsie Silberstein.

* * *

Two "mammies" will furnish local color at the plantation dinner which will be served at the Noelfest to be held Friday in the parlors of the First Presbyterian church by the Ladies' Union of Pilgrim Congregational church. Mrs. R. A. Webster will be the dinner hostess. A plantation quartet, with banjo and mandolin accompaniment, will play during the serving of the dinner, which will begin at 6 o'clock.

* * *

The Ladies' Aid society of the Hazelwood Presbyterian church will meet at 2 o'clock tomorrow afternoon at the home of Mrs. Daniel St. Amour, 3715 West Fourth street.

Personal Mention.

Mrs. George C. Squires, state regent of the Daughters of American Revolution, who paid an official visit to the Daughters of Liberty chapter Monday, returned yesterday to her home in St. Paul.

* * *

Miss Ethelwynn Phelps has returned to the normal school at Mankato, after spending the Thanksgiving vacation with her parents, Mr. and Mrs. H. H. Phelps of 1306 North Fifty-seventh avenue west.

* * *

D. W. Montgomery was taken to St. Mary's hospital this morning to receive treatment for nervous prostration. He has been an expert accountant for twenty-nine years.

* * *

Mr. and Mrs. I. Oreckovsky, 18 East Fourth street, who have been visiting Mr. and Mrs. A. S. Leiberman and family of Thief River Falls, Minn., returned last night.

* * *

Earl Wolgamott of Waterloo, Iowa, is the guest of his brother-in-law and sister, Mr. and Mrs Fay R. Smalley, 1725 Jefferson street.

* * *

Mrs. Franklin Paine of 5349 London road returned last night from a two months' visit in California with her daughter, Mrs. Waldemar H. F. M. De Bille.

Unusual Features Distinguish Matinee Musicale Concert

A young pianist's first appearance before the Matinee Musicale, a dramatic trio and flute solos were the distinguishing features of the Matinee Musicale concert given yesterday afternoon at the First Methodist church. The program, which was arranged by Mrs. Elizabeth Morton Dworshak, was a pleasing innovation as no trios have been on the programs this season and flute numbers are unusual. It was also the first appearance of Miss Frances Millicent Berg, who returned recently from her piano studies in Cincinnati. The Matinee Musicale extends a warm welcome to each of its former student members who makes good and gives the club the advantages of her accomplishments. Miss Berg was, by the way, a former pupil of Mrs. Dworshak.

From American Composers.

As the Matinee Musicale is giving special attention this year to American composers, Miss Berg's opening group included two compositions by Americans who were her teachers, a nocturne by Albino Gorno and "Idulette Dialogue" by Louis Victor Saar. The other number of the group was a prelude and fugue in F minor, by Saint-Saens. Miss Berg closed the program with Liszt's "Venezia e Napoli." In this number especially she showed mature understanding, professional ease and the ability to get her interpretation to her audience.

Miss Adele Lawson has been heard in flute numbers by small groups of musicians on former visits to her sister, Mrs. Bruce Ter Bush, but yesterday marked her first appearance before the Matinee Musicale. "Polka Caprice," by Terschak, was followed by a madrigal by Simonette which was especially well suited to that instrument. Isabel Pearson Fuller was at the piano.

"Ciel Mio Padre," from "Aida," by Verdi, was given by Gladys Reynolds Frey, soprano; John Konieczny, tenor, and George Suffel, baritone. Mr. Konieczny had not sung before the Matinee Musicale for several years, and Mr. Suffel has not been heard for some time. The voices were thoroughly appreciated, and the dramatic number was a pleasing change from lyrics. Mrs. Dworshak was the accompanist for this number.

Program by Students.

The same trio sang "My Soul Doth Magnify," by Saint-Saens, with Mrs. Dworshak at the piano and Miss Madeline Miller at the organ.

Mrs. J. N. McKindley, president of the club, announced that instead of a meeting of the study class there would be a program by the student members next Tuesday afternoon at the Y. M. C. A., and that Mrs. K. A. Ostergren would speak on "Enthusiasm" at the meeting of the piano teachers' round table which will be held Wednesday morning, Dec. 8, at the Y. W. C. A.

After National Convention.

St. Louis, Mo., Dec. 1.—The first delegation that will try to bring the Democratic national convention to St. Louis was to leave here today for Washington. This committee is to arrive in Washington Thursday afternoon and prepare the way for a larger delegation which is to arrive there Saturday.

BOYS' DEPARTMENT Y. M. C. A. ACTIVITIES

The Central High School club will have an open meeting tonight at the boys' department Y. M. C. A.

After the dinner Dr. Hoffman will give a 20-minute talk on "Some College Men I Have Known." Following the talk a special committee composed of Monick Altman, Max Goldberg and Charles Le Richeaux, will put on an auction for the purpose of sending two delegates to the state boys' conference at Albert Lea, Minn. In addition to the auction there will be high school yells and songs and a violin duet by Erling Mostue and Herbert Miska.

The delegates will leave for the convention Friday morning. The boys' department will be represented by Charles Fraker, Victor Eva, Erling Sodahl, N. D. McLeod and one more delegate to be elected tonight.

Robert Kerr will represent the High School club and another delegate will be elected tonight. J. F. Batchelor will leave Thursday to attend a special meeting at Minneapolis in connection with social centers and from there will go to Albert Lea.

* * *

The standing in the Afternoon Athletic league is as follows: Minnesota, 62; Michigan, 53; Wisconsin, 49; Illinois 34. Interest in all classes is growing each week. The contest will close Dec. 20.

* * *

Friday night the social committee will feature a "Mystery Program." No information about this party will be given until it starts. Saturday afternoon the outing committee will have a hike and weiner roast followed by a swim.

* * *

Saturday morning the juniors will have a candy hunt. Every junior is asked to be present and participate in the fun, Saturday from 9 to 10 o'clock.

* * *

Sunday Charles Piers will be the speaker at the Knights of Sir Galahad and Stanley Lamb will speak at the Sunlay club. The topic will be "National Defenses." These meetings are open to all boys of the city.

Odanah Teamster Hurt.

Ashland, Wis., Dec. 1.—Robert Kennedy, aged 30, employed by the Stearns Lumber company at Odanah as teamster was brought to the hospital suffering severe contusions to the head and face as the result of being kicked by a horse.

French & Bassett Co.

The Gift of All Gifts — Furniture!

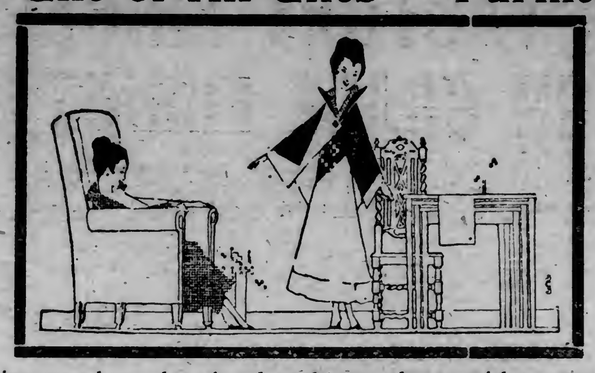

If, during your busy shopping days this month, you wish to spend a delightful half hour or so—drop into our store and wander through the various floors. We think furniture makes "a little different" Christmas gift.

"Heywood" Hand Wrought Reed Rocker or Chair $11.45

These attractive and comfortable "HEYWOOD" ENGLISH DESIGN rockers and chairs, with broad arm rests, finished in old ivory, fumed or the new frost brown, with upholstered backs and loose cushions, covered in decorative cretonnes and attractive tapestries; special at $11.45.

Martha Washington Sewing Cabinet

Cowan-Make $12.50 Other Makes $9.75

As illustrated. A true copy of the original cabinet used by the "Mother of the Country." A charming piece of solid mahogany furniture with spacious side compartments and three large drawers; by far the most popular cabinet ever designed. "Cowan make," $12.50; other makes, $9.75.

Cash or Our New Easy Terms.

French & Bassett Co.

GOOD FURNITURE

Established 1884. First Street and Third Avenue West.

Noelfest!

First Presbyterian Church.

Third Ave. East and Second St.

Friday, Dec. 3rd,

Christmas Sale, beginning at 12 o'clock. Tea served in Japanese garden. Plantation supper 6 p. m. Grand opera and dramatic specialties. Ole Olson in dialect stories.

AUSPICES OF LADIES OF PILGRIM CHURCH.

Anyone That Has Ever Bought—

FURS

at Duluth Fur Co., either ready-to-wear or made-to-order or repaired has found—

That the quality is unquestioned and style absolutely correct;

That our prices are guaranteed 10 per cent below those of downstairs stores.

Furs repaired at reasonable prices.

DULUTH FUR CO.

22 West Superior St.—Upstairs.

Melrose 5525—Grand 335-A.

Christmas Sale!

SATURDAY, DECEMBER 4th.

By Ladies' Guild of St. Paul's Episcopal Church, Seventeenth Avenue East and Superior Street, in Guild Rooms. Useful and fancy articles and food. Tea will be served during the afternoon.

Would Stop "They Say---"

League of the Kindly Tongue Reaches Duluth---Is Aimed at Gossip.

"And they do say that——"

"Hush. I belong to the League of the Kindly Tongue. No gossip."

The League of the Kindly Tongue has just reached Duluth. There are no dues, no pledges, no organization, and no meetings.

The league was founded Jan. 25, 1914, at Appleton, Wis., by Rev. William D. Marsh. Here is what the founder says of the league:

"The League of the Kindly Tongue was launched Jan. 25, 1914, at Appleton, Wis., to supplement the League of the Golden Pen. At once it met with favor. In nineteen months 12,000 cards were distributed in thirty-six states. Anyone, old or young, is eligible for membership. Initiate yourself today by speaking kindly to some one.

"Every day endeavor to live up to the spirit of the league, habitually seeking to bring help and cheer by speech. If you fail, begin again.

"Talk frankly and naturally, avoiding cant and Pharisaic assumption.

"The great requirement is a sincere interest in others. Out of the abundance of the heart the mouth speaketh.

"Each one who receives a card is requested to secure new members. Start a chapter in home, church, school, lodge, club, or in any group of persons. Or secure individual members.

"The league is very simple. There are no dues, no by-laws, no cast iron pledges, no meetings, (unless desired). Its purpose is to induce people to think of their words. Death and life are in the power of the tongue.

"The founder of the league will be pleased to correspond with any one who is interested. As the work is entirely a labor of love, kindly enclose a stamp.

"Membership cards will be furnished free, or the applicant may pay the cost, 1 cent each. Booklets concerning the league will be furnished at 2 cents each. Address William D. Marsh, Appleton, Wis.

Peggy Peabody's Observations

On Earning "Pin Money."

A naive statement in a woman's periodical is interesting because it illustrates the workings of the average woman's mind. Harmless enough in the individual, it is fraught with danger to women as a whole, and is one of the things most resented by men in woman's attitude toward earning a living.

The following paragraph was inserted among others headed "Practical Pin Money Ideas." It related to trimming hats for friends, acquaintances and neighbors: "I go about it this way," says the young woman relating her experience; "first of all my prices are always below the regular charge, and as a result I get plenty of customers, all the work I can do and plenty of pin money." She says she finds the plan very successful and hopes the idea will be of assistance to others.

Bless her heart, it is really pathetic from her side, as well as from that of the regular milliners in the town. She is in ignorance of the fact that she is, in a small way, a cheapener of labor, and to be held askance by the body of women who are earning their living at that trade. If someone else should open a shop in competition with her for mere "pin money," and cut prices below hers, she probably would resent it, though she does not realize that she is interfering with the regular business of others in an unfair manner.

She probably is not dependent on the money she thus earns for her living—it is just "pin money," which will buy her some luxuries she might otherwise lack. Just as sure as you cut prices to make a little "pin money" to buy folderols, you do something that makes it harder for someone else to make a living. There may be an excuse for cutting prices for self-preservation, in legitimate competition, but not for mere "pin money."

Armour's STAR THE HAM WHAT AM

Deal With Stores That Sell These Armour Quality Products:

Star Bacon
"Simon Pure" Leaf Lard
Armour's Oleomargarine
Armour's Grape Juice
Devonshire Farm Sausage
[illegible] Canned Foods
Cloverbloom Butter

Armour's QUALITY PRODUCTS

In the Stockinet Covering

An exclusive Armour feature. Pat. applied for.

The cleanly Stockinet is put on before the ham is smoked. Smoked right in this sanitary protector, all the delicate "bouquet" and rich, juicy flavor are retained and intensified. Toothsome to the last slice! Whether you buy a slice or a whole ham, insist on Armour's Star.

Like Armour's Star Ham, every other pure food product identified by Armour's Oval Label, maintains the Armour Quality Standard.

ARMOUR & COMPANY

DULUTH, MINNESOTA.

J. C. FISHER, Manager.

Phones—Mel. 2206; Grand 251.

THE DULUTH HERALD

AN INDEPENDENT NEWSPAPER

Published every evening except Sunday by The Herald Company at Duluth, Minn.

Both Telephones—Business Office, 324; Editorial Rooms, 1126

Entered as second-class matter at the Duluth postoffice under the act of congress of March 3, 1870.

OFFICIAL PAPER, CITY OF DULUTH

SUBSCRIPTION RATES—By mail, payable in advance, one month, 35 cents; three months, $1; six months, $2; one year, $4; Saturday Herald, $1 per year; Weekly Herald, $1 per year.

Daily by carrier, city and suburbs, 10 cents a week; 45 cents a month.

Subscribers will confer a favor by making known any complaint of service.

When changing the address of your paper, it is important to give both old and new addresses.

The Duluth Herald accepts advertising contracts with the distinct guarantee that it has the largest circulation in Minnesota outside the Twin Cities.

The Herald will be glad to have its attention called to any misleading or untrue statement which may appear in its news, editorial or advertising columns.

A STEP TOWARD THE SHORT BALLOT.

Representative Frank E. Minnette of Stearns county, author of the law for the state regulation of telephones, is out with a heated attack upon the railroad and warehouse commission, condemning the manner in which it is enforcing—or not enforcing—the law and demanding that the commission be made appointive by the governor instead of elective.

The Faribault Pilot, commenting on Mr. Minnette's criticisms, says: "The next legislative session should repeal the law now in force by which the office of railroad and warehouse commissioner is an elective one and confer the power upon the governor to appoint the members of the commission, and hold him responsible for their official actions."

Now while The Herald isn't wholly in accord with the reason offered now for this change, it IS wholly in accord with the proposal. The members of the railroad and warehouse commission most certainly should be appointive by the governor, and not elected by the people.

If the members of the railroad and warehouse commission were appointed by the governor, he would become responsible for their acts, and the people would know where to look when things go wrong in that department. The result would be better service; certainly service reacting more readily to the public need and demand.

Under the elective system there are three reasons why results never will be satisfactory: first, because in an election the fight over the governorship absorbs most of the public attention, so that minor officials receive relatively little attention; second, because the whole commission never is chosen at one election, and it is therefore never possible to make a clean sweep of the office; third, because there are three to divide responsibility between, and the public seldom is able to discover where to locate the blame. If the governor made the appointments, there would be but one to hold responsible for results—the governor himself.

As to the particular instance which occasions Mr. Minnette's demand, that is another matter, though it might be a case in point. We fancy, for one thing, that Mr. Minnette did not get through anywhere near so good a law as he thought he was getting through, and that the delay in enforcing it is due more to the difficulty of making it work than to improper relations between the telephone companies and the railroad and warehouse commission.

Making the commissioners appointive is a step toward the short ballot which can be taken without waiting for a new state Constitution, because the legislature can do it. The legislature certainly should do it.

The change from the appointive to the elective basis was made by a Republican legislature in 1899 when John Lind was governor. It was made for these reasons: Because John Lind was appointing men too faithful to the public interest; because he might appoint Democrats; and because the politicians and the railroad interests knew that if the places were made elective, they could have their will in the Republican state conventions—those were the days of conventions—and nominate men to their liking. All of these reasons—and they were the only reasons—were bad; indeed, they were the worst possible reasons.

The next legislature certainly should make it so that the governor can appoint the whole railroad and warehouse commission, so that the people can then hold the governor responsible for their official actions.

December the first and no sleighing yet! Maybe those muskrats that skimped their house walls knew what they were doing after all.

A REAL PUBLIC SERVICE.

In offering to build an astronomical observatory which after he is gone will become public property, and which in the meantime will be freely open to public use, John H. Darling is translating a life-long personal interest into a very real public service.

Astronomy, during all the active years of his life, has been an absorbing avocation to Mr. Darling, and now that he has retired it is his vocation. One result is that he is one of the best equipped astronomers hereabouts. Another result is that he has been prompted to make this generous offer of public service which will be helpful to students and interesting to everybody. Incidentally, this thing of having an avocation to vary the monotony of one's vocation is a thing of exceeding wisdom—enlivening and broadening the active years of life and providing a lasting interest after retirement from active affairs.

It is to be hoped that the city will find itself able promptly to accept Mr. Darling's offer, and that when the observatory is built many will avail themselves of its privileges.

Every kiss is said to harbor an unlimited number of germs. Every whisker is reported to hold still more of 'em. Then why this reckless talk about kissing Carranza?

SENATOR NELSON WILL HELP.

In a letter to a local citizen, published in The Herald last evening, Senator Knute Nelson cheerfully puts himself on record as eager to help Duluth get the new Federal building it needs so much, and the need of which he so well realizes.

The spirit of Senator Nelson's letter is admirable, and it will be very encouraging to those who are working for a postoffice building that is in keeping with the needs of Duluth and the territory which is served by government agencies located in Duluth.

It was Senator Nelson who, a generation ago, secured the appropriation for the present outgrown postoffice building. It is characteristic of his lifelong loyalty to the public interest that he responds warmly to the summons to help in the present juncture. Moreover, there are not half a dozen men in the whole congress who can do more to serve such a legitimate and businesslike object as this.

Seems like even a royal flush must go some to beat a queen high when said queen is Sophia of Greece.

BROADENING THE INCOME TAX.

One of Secretary McAdoo's suggestions about raising the money needed to permit this country to go more largely into the war business is to broaden the income tax—not only to increase the rate on those whose incomes are very large, but to reduce the exemption, and make more people pay income taxes.

Those whose incomes are three thousand dollars a year—four thousand if they are married—are now exempt.

The suggestion is to lower the exemption to two thousand—three thousand for married folks.

A year ago we should have been against that. We should have held that the present exemption is small enough. Now we are for it—we believe it should be done.

Not for the revenue it will bring, for it will not bring a great deal—five million dollars is the estimate.

We are for it now because the nation seems to be bent on enlarging its military establishment. If that is done, the more there are to feel the pinch of the cost of it, the better. The more there are to feel this pinch, the greater check there will be on the enthusiasm of the militarists. And that's going to be needed.

The only argument in favor of spelling it "Xmas" is the season's requirement for bank notes bearing the famous "X."

THE CONTROL OF DRINKING IN SWEDEN.

In Stockholm an ingenious device to regulate drinking, the invention of Dr. Ivan Bratt, is being used. It permits a citizen of good standing to be a moderate drinker if he chooses, but prevents him from becoming a drunkard by limiting his supply.

Purchases of spirituous liquor are limited to one liter every five days for each individual. Every person who desires to drink is provided with a small book, something like a railroad mileage book, from which a coupon is detached every time the consumer makes his purchase. Without showing this book no citizen of Stockholm has the remotest chance of getting a bottle of liquor anywhere in the city. If a man is known to be a drunkard, no book is issued to him and he can buy no liquor.

The allowance is liberal enough. A liter is a little more than a quart, and a quart in five days is surely enough for anybody. A man who drinks that much steadily is not a drunkard in the ordinary sense of the word, though he is drinking more than is good for him and if he keeps it up will surely suffer from it physically. Yet it stops drinkers short of drunkenness, and thus greatly curtails the abuse of liquor. It is better than unregulated drinking, and it is at least as effective a temperance measure as prohibition, which has nowhere yet been demonstrated to be a success, save in rural communities where an overwhelming public sentiment makes it reasonably effective. This, the only gain of prohibition, can be achieved as easily by local option as by county or state or national prohibition—indeed, much more easily.

So well is this plan working in Stockholm that the first of the year it will be extended to the whole of Sweden.

In this country, of course, every reasonable and practical effort to keep the saloon within due bounds and to regulate drinking must stand aside until the craze for prohibition is over.

Likening this country to a lamb is a favorite occupation of the jingo crowd; but they should not forget that there is such a thing as lambasting.

Here's Logic.

Emporia Gazette: For years we have been looking for a valid unshakable argument against woman suffrage. It is too late to help in Kansas, but we reprint this from an anti-suffragist writer in the Brooklyn Eagle as an argument that can't be answered:

"Take child-labor. Who kicks up all the row about that? Not men, certainly. No, suffragettes. Children are perfectly comfortable working in canneries. Those who work in the canneries come from a class of people who are accustomed to labor hard, who have nothing, and if their children didn't work in the canneries they probably would starve to death. Then take all this rot about working girls. They get far more now than they are worth in the way of wages. They were perfectly satisfied to work ten hours a day for ten cents an hour until the suffragettes came along and stirred them up."

Can you beat it?

Talks on Thrift

Issued by the American Bankers' Association.

Take the Proposition to a Bank Man.

Unless all signs fail, the one certain result of the European war is going to be a general stimulus to American industry. Our mills are running to full capacity; our crops are bumper ones; our banks are gorged with money; our people employed at good wages and constantly shorter hours, making things for Europe to eat, and wear and shoot. We shall have great prosperity.

With prosperity comes the promoter, trying to get some of that prosperity without working for it. He will have great schemes to make you (and himself) rich. You first—then himself; (or vice versa). Fakes by the thousand will follow the wake of prosperity, all seeking to separate you from your money. The warning is particularly opportune now: Beware the promoter!

If you are offered any scheme to make money, take it to your banker. If it offers over 6 per cent, turn it down on general principles. The promoter finds poor picking when you take his proposition to the bank man. Ask the banker: Would you go into this with the bank's money? And if he wouldn't—don't you.

Years ago a Western concern organized a bank and offered the stock broadcast. It was a clever scheme—a good scheme, and a profitable one. It had much merit and should have come to a better end. But it was too good, and the promoter could not stand the prosperity it brought him.

Two hard working miners got interested and sought the advice of their banker. He advised against it. "But it pays 10 per cent, and you only 4; and besides, they say the stock will double in value in a year." "Yes, all that may be true," said the banker, "but you're not strong enough to take the risk and for the possible profit you can't afford to chance a probable loss. They went in and in less than six months the bank went broke, and the miners nearly went broke with it—they had plunged. Today that stock lies somewhere in tin boxes, mute evidence of what happens when you go against the advice of your banker.

A certain steamboat captain never earned more than $100 a month, and yet in the course of twenty-five years he was able to raise a family, dress and educate them, provide a handsome home, clear of debt, for them, and leave his widow with enough to support her in comfort for life—all this on $100 a month. He saved half he earned. The secret may have lain with the wife, or with him, or with both; but the result was there just the same. What this man did you can do. He stuck close to the bank; bought his home and paid for it by degrees, carried a fair amount of insurance, never tried any schemes, and held fast to what he got.

The really big things are not hawked about the streets like vegetables. The big deals are not for the "dear public." Henry Ford never offered his stock broadcast. A certain New York undertaker (now bankrupt) did. Standard Oil never went with hat in hand, seeking those who would buy. Big things are for the few; little things for the many.

You worked pretty hard for your money, and it ought to work for you; not overwork, but just keep comfortably busy. It will work right faithfully, for compound interest grows apace; but if you work it too hard, it will, like the faithful old horse, keep going for a time, but eventually fail you. Do not try the impossible. Four per cent with safety is better than 10 per cent with risk. Don't lose your principal trying to get big interest. You must sacrifice one of two things: principal or income. Keep safe and your income will be small but sure; but if you seek large returns, you must of a certainty jeopardize your principal. Better reach your goal by little jumps that land you on the ground each time, rather than take flying leaps in the dark. Thrift consists in leaving some good things alone. The promoter is one. His best scheme is not good enough for you.

The Problem.

I like a church; I like a cowl;
I love a prophet of the soul;
And on my heart monastic aisles
Fall like sweet strains or pensive smiles;
Yet not for all his faith can see
Would I that cowl-ed churchman be.

Why should the vest on him allure,
Which I cannot on me endure?
Not from a vain and shallow thought
His awful Jove young Phidias brought;
Never from lips of cunning fell
The thrilling Delphic oracle;
Out from the heart of nature rolled
The burdens of the Bible old;
The litanies of nations came,
Like the volcano's tongue of flame,
Up from the burning core below,—
The canticles of love and woe;
The hand that rounded Peter's dome,
And groined the aisles of Christian Rome,
Wrought in a sad sincerity;
Himself from God he could not free;
He builded better than he knew—
The conscious stone to beauty grew.

Know'st thou what wove yon woodbird's nest
Of leaves, and feathers from her breast?
Or how the fish outbuilt her shell,
Painting with morn each annual cell?
Or how the sacred pine-tree adds
To her old leaves new myriads?
Such and so grew these holy piles,
Whilst love and terror laid the tiles.
Earth proudly wears the Parthenon,
As the best gem upon her zone,
And Morning opes with haste her lids
To gaze upon the Pyramids;
O'er England's abbeys bends the sky,
As on its friend, with kindred eye;
For, out of Thought's interior sphere,
These wonders grew to upper air;
And Nature gladly gave them place,
Adopted them into her race,
And granted them an equal date
With Andes and with Ararat.

These temples grew as grew the grass;
Art might obey, but not surpass.
The passive Master lent his hand
To the vast soul that o'er him planned;
And the same power that reared the shrine
Bestrode the tribes that knelt within.
Ever the fiery Pentecost
Girds with one flame the countless host,
Trances the heart through chanting choirs,
And through the priest the mind inspires.
The word unto the prophet spoken
Was writ on tables yet unbroken;
The word by seers or sibyls told,
In groves of oak, or fanes of gold,
Still floats upon the morning wind,
Still whispers to the willing mind.

One accent of the Holy Ghost
The heedless world hath never lost.
I know what say the fathers wise—
The Book itself before me lies—
Old Chrysostom, best Augustine,
And he who bent both in his line,
The younger Golden Lips or mines,
Taylor, the Shakespeare of divines.
His words are music in my ear,
I see his cowl-ed portrait dear;
And yet, for all his faith could see,
I would not the good bishop be.

—Ralph Waldo Emerson.

Striving to Make It Clear.

Received by a Chicago concern: Gentlemen—Inclosed find $10 on our account. And please do not ship me any goods until I will let you know later. I will take them later on, as I cannot use them now at present, but I will take them later and will let you know just when to send them. I'll take them, but I can't now as we are arranging everything around. I will write and let you know just when to send them, so please attend to this as last time you sent them after me telling you not to, so I will let you know when I am ready for them later on, but not now.

Braver Than the Heroes of Homer

Sidney Low in the London Standard.

There is hardly a memorable achievement of heroism or self sacrifice in the records of the past, such as whole peoples treasure among their noblest memories, that is not now equaled or surpassed once a week. Allied and hostile soldiers are performing exploits, almost unnoticed, that in the past would have made them immortal.

"After 'im!" said a wounded British soldier when they offered him water, pointing to a still more desperately injured German. I like that cockney "After 'im" as well as Sir Phillip Sidney's flowing phrase, "Thy necessity is greater than mine."

The deed was the same; but not the reward. Dithyrambics have been penned over the hero of Zutphen; but that other hero of the common people—one does not even know his name nor what became of him. Perhaps he is lying under the clay somewhere in France; perhaps—let us hope it!—he will outlive the war and go back again to bus driving or ticket punching somewhere in England, and never even suspect that if he had been a knight and an Elizabethan he would have been held up as the mirror of chivalry for three centuries.

Chivalry is cheaper now than it was in the Tudor days or any other. "We boast ourselves better men than the fathers before us," says one of the heroes in Homer. We may do so without vainglory. Consider those same Homeric heroes, whom the world has admired for two thousand years: our old friend the swift-footed Achilles, the godlike Hector, the many-wiled Ulysses and the rest. What a lot of working up they required before they exposed themselves to danger—invocations to the gods, long speeches and so forth—and what a fuss they made about dying!

Our folk go out to death with a cigarette between their teeth and meet it with a smile; to death that comes in shapes a hundredfold more appalling than ever it could have assumed upon the windy plains of Troy, where they fought with spears and arrows—death by poison gas and liquid fire and high explosives, death by torture and intolerable agony. Modern heroes endure it all—and make no heroics over it.

In the sea battles of the past they fought half a day till the decks were swimming with blood, and at the last, "slowly and majestically," the Vengeur or the Chesapeake, or whatever it was, settled down with the flag still flying and the guns firing. But in our sea fights and sea raids it is all over in five minutes, and the Good Hope or the Scharnhorst goes under and drowns a thousand men before they can say a prayer. There is no hope for the vanquished ship in a modern naval engagement. Yet men go into action as cheerfully as the bluejackets of Nelson.

We used to hear much of decadence and degeneration. It was common talk that our oversensitized population, educated and pleasure loving, softened by luxury and comfort, would never bear the shock and strain of warfare like their rougher forefathers. Nobody imagined they would bear them much better. Especially was it thought that the "poor little townbred people" would fail in the hour of trial. But they have not done so. In the prime virtues of the soldier, and particularly in courage and endurance, there has been little to choose among the various nations and social classes represented in this Bloody Assize of the East and West. The war has shown that the industrial societies of modern Europe have quite as good nerves and quite as much physical courage as any community of hunters and herdsmen. To the confusion of the theorists it appears that western civilization produces a human type more likely to fail from brutality and violence than from the weakness that cannot face pain and danger.

The Antwerp Road

Henry Van Dyke in Scribner's Magazine: Along the straight, glistening road, through a dim arcade of drooping trees, a tunnel of faded green and gold, dripping with the misty rain of a late October afternoon, a human tide was flowing, not swiftly, but slowly, with the patient, pathetic slowness of weary feet, and numb brains, and heavy hearts.

Yet they were in haste, all of these old men and women, fathers and mothers and little children; they were flying as fast as they could; either away from something that they feared or toward something that they desired.

For that was the strange thing—the tide on the road flowed in two directions.

Some fled away from ruined homes to escape the perils of war. Some fled back to ruined homes to escape the desolation of exile. But all were fugitives, anxious to be gone, striving along the road one way or the other, and making no more speed than a creeping snail's pace of unutterable fatigue.

I saw many separate things in the tide, and remembered them without noting.

A boy straining to push a wheelbarrow with his pale mother in it, and his two little sisters trudging at his side. A peasant with his two girls driving their lean, dejected cows back to some unknown pasture. A bony horse tugging at a wagon heaped high with bedding and household gear, on top of which sat the wrinkled grandmother with the tiniest baby in her arms, while the rest of the family stumbled alongside—and the cat was curled up on the softest coverlet in the wagon. Two panting dogs, with red tongues hanging out, and splayed feet clawing the road, tugging a heavy-laden cart while the master pushed behind and the woman pulled at the shaft.

For Alliance With England.

The New Republic: The disheartening aspect of the current agitation for military preparedness is that it is animated not by a clear conviction of the international obligations and opportunities of the country, but by a kind of blind suspicion and panic. The proclaimed object of the armament is to defend our national isolation, not to realize a positive policy which will enable us to promote both our own security and the peace of the world. There can be no permanent security unless the pacific nations are welded into an organization sufficiently tough, alert, clear-headed and well-equipped to make their joint power count decisively in the balance against an aggressive disturber of the peace. An increasing understanding between Great Britain and the United States would constitute a necessary condition of any League of Peace, and if it could develop into an alliance it might become by virtue of unassailable maritime supremacy the substance and chief support of such a league.

London "Platt."

The New Republic: When I was on the train from Brussels to Louvain, the day they burned Louvain, I heard the German soldiers who were guarding the railroad bridges shout back to Germans on my train in answer to the word "Lowen!" the word "Platt!" They meant Louvain was "platt," "flat," razed to the ground. And often since, as I have traveled from Dover or Folkstone to London through the quiet English countryside—a countryside untouched for centuries by wars—I could not help imagining German soldiers, like more in Belgium, guarding the bridges of the London and Southwestern railroad, and shouting back in answer to the word "Londen?" the word "Platt." They have said that they would do it. They will do it if they get the chance.

No Great Loss.

Indianapolis Star: Diggs—I once knew a young man who smoked fifty cigarettes daily with no particular harm resulting therefrom.

Biggs—Is it possible!

Diggs—Yes; the only noticeable effect was the death of the smoker.

The Demand for a Smaller Legislature is Growing

Editorial Writers in the State Press Indorse the Idea.

A Lasting Benefit.

Waseca Herald: The Duluth Herald suggests that the only way the membership of our unwieldy legislature may be reduced is through a constitutional convention. This is the strongest argument yet presented for a constitutional convention. A reduction of at least one-third in the membership of both our legislative bodies would prove a lasting benefit to the state.

It Gets in Its Own Way.

Argyle Banner: The Duluth Herald and a number of the other papers of the state seem to be of the opinion that the Minnesota legislature is entirely too large. The senate with its sixty-seven members is the largest senate in the United States, and the house with 130 members is far above the average. The legislative salary alone, at $1,000 per biennial session, amounts to $197,000. The cost for a senate of fifty and a house of 100 would be $150,000. If the much discussed interesting idea of a single legislative body of a dozen members were taken up, the members could be paid $5,000 a year for their full time and the cost would be $60,000 against the present $197,000.

But the idea of direct cost is not so important as the item of inefficiency. The legislature is so large that it is unwieldy and it gets in its own way. There is too much money spent for the results obtained. But nothing will ever curtail this ever-increasing membership except a flat limitation in the Constitution to whatever size may be agreed to be ample, whether it is fifty senators and a hundred representatives or less than that.

The Eagle Concurs.

Red Wing Eagle: The Daily Eagle concurs in the agitation which has been started for a smaller legislature. The smaller the better.

Heartily Agrees.

Arlington Enterprise: The Duluth Herald says that the Minnesota legislature, which now consists of 67 senators and 130 representatives, is too large and unwieldy. If reduced to 50 senators and 100 representatives a biennial session would only cost $150,000 instead of $197,000 as at present. Every apportionment has increased the number of members until now it is larger than in most states and much larger than is really necessary for the proper transaction of the law-making business. As the only way the number could be reduced is by a constitutional amendment, and as these are not so easy to pass, a constitutional convention is suggested to write for Minnesota a Twentieth century Constitution in harmony with the times.

We heartily agree with all The Herald says. If we are to have any economy and efficiency in this state the place to begin is with the legislature.

Nobody Asks Them To.

Ada Index: The state efficiency commission intends to recommend a smaller legislature on the ground that a smaller body can do better work. Good idea, but it is pretty safe to say that a majority in the legislature will not enthuse over the plan.

Favors the Convention Method.

Parkers Prairie Independent: The Duluth Herald has started agitating for a constitutional convention, having for one of its purposes the reduction of the state legislature. The Herald believes, and we think is right, that the present number of senators and representatives is too large. Minnesota has the largest senate of any state in the Union, and the house of representatives is far above the average in numbers. That a reduced number would be fully as efficient as the present is a foregone conclusion, but no man willingly legislates himself out of office and the constitutional convention is proposed as a method which will bring about the needed reform with the least possible trouble.

Michigan Musings

Brief Paragraphs From the Wolverine State Press.

A Michigan Argument.

Marquette Chronicle: If it becomes impossible to buy any more blue overalls owing to the scarcity of dyes, it will constitute one more reason why a man's wife should dig out the ashes, no scarcity of apron material being reported.

A Fruitful Suggestion.

Calumet News: The French, distrusting Greece, have refused her a loan. Perhaps the French thought Greece wanted to move to America and start in business with the money.

Same Here.

Saginaw News: It is said the world's supply of coal will last 200 years. That beats ours.

The Institutional Church.

Ishpeming Record: Why not adapt the church for the proper development of our young people in all necessary ways outside the few hours spent each week in the church for purely religious services? Why not transform the atmosphere of holiness and diffuse it into the warp and woof of the life of its people? The church that has its club and its gymnasium is doing this and will continue to grow, for it represents not only religion, but life itself. It will continue to grow for it seeks not to create a new religion, but to live an old and a true one. By coming out of its shroud of aloofness and reserve it will perform a more fitting life of service, as did the Master, by being all things to all men.

And Vastly More Useful.

Baraga Journal: When a man near Washington can sit at a desk and speak so as to be heard in Paris and Honolulu that is an accomplishment more worthy of pride than a 42-centimeter cannon.

To Those Who Are Fretting.

Hancock Copper Journal: To those who are fretting themselves over what is going to happen American industries at the close of the Great War, when there will be no more big foreign contracts for munitions of war, we commend the prophecy of Jacob Schiff, the eminent financial and philanthropist:

"Prosperity is going to stay. It is not going to cease with the end of the war, for which we all pray. We have entered upon conditions that have never existed before. We need appropriate facilities to make them permanent."

The Thing That Proves It False.

Houghton Mining Gazette: So Col. Roosevelt is going to join the Canadian soldiers and go fighting with the allies. We might be inclined to believe this story if somebody could prove that the colonel would be permitted to take thirty or forty newspaper reporters along with him. But, with the press censorship on, what could he get in the way of advertising?

No Doubt Its Author Feels Better.

Calumet News: The Montreal Star suggests that "to prove our absolute impartiality the United States might arrange to fight Germany on Mondays, Wednesdays and Fridays, and Great Britain on Tuesdays, Thursdays and Saturdays. For variety they might take on Mexico on Sundays, if the church-going vote would sanction such Sabbath violation." My, oh my—what a lot of sarcasm!

Twenty Years Ago

From The Herald of this date, 1895.

***Walter Williams, who has been connected with the insurance department of Mendenhall & Hoopes for several years, has been appointed special agent for Firemen's Fund of California. He left for Minneapolis today to take the position and will cover Minnesota and Dakota.

***On Thanksgiving evening at the home of Mrs. C. H. Fletcher, 329 West Second street, D. G. Black entertained about forty of his friends. There was dancing, interspersed with instrumental and vocal music contributed by F. M. Stephenson, George L. Tupper and Horace Brown, Miss Tupper, Miss Louden and Mrs. Insley. Among others present were Mr. and Mrs. Carl F. Rowe, Mr. and Mrs. W. O. McCullough, Mr. and Mrs. W. W. Walker, Mr. and Mrs. William G. La Rue, Dr. Carson, Messrs. Haines, Johnston, C. P. Black, Graham, Dunlop, Collins, McDermid, Snively, Misses Bushnell, Fisher, Black, Hurd, Mr. McLeod of Minneapolis and the Misses Chandler and Price of West Superior.

***The engagement of Frank E. Elridge of St. Paul and Miss Mattie E. Kennedy of Duluth is announced.

***The plumbers' union eighth annual ball at the St. Louis hotel was attended by about 150 couples. The committeee in charge were: Arrangements, Charles Rigdon, O. C. Strum; reception, Charles Rigdon, M. O'Connell, H. Wicks, J. Krieger, Hugh Young, A. Johnson, H. Haines; floor, P. G. Pastoret, O. C. Strum, T. Sheehan, J. Neff, A. McDougall, R. Shaver, E. Strum, W. McEwen.

***William F. Dalrymple has gone to his home at St. Paul, being threatened with typhoid fever.

***Walter Ober, who is attending school at Hamline, spent Thanksgiving with his parents here.

***Mrs. Louis H. Pinkham of Tacoma, Wash., is here visiting his cousin, E. R. Jefferson.

***Mrs. R. S. Ewing of Negaunee, Mich., is in Duluth on a visit to Mr. and Mrs. Alex McCurdy.

***Mrs. J. A. Campbell left yesterday for Philadelphia.

***President McCallum of the Federated Trades and Labor assembly will leave tomorrow for New York to represent Duluth at the annual convention of the American Federation of Labor.

Just a Moment

Daily Strength and Cheer.

Compiled by John G. Quinlin, the Sunshine Man.

If ye keep my commandments, ye shall abide in my love.—John xv, 10.

This did not once so trouble me,
That better I could not love Thee;
But now I feel and know
That only when we love, we find
How far our hearts remain behind
The love they should bestow.
—Richard Chenevix Trench.

Our Lord gives the answer to a difficulty continually perplexing honest Christians—"How am I to learn to love God? I want to do my duty, but I do not feel as if I loved God." Our Lord gives the answer, "Where your treasure is, there will your heart be also." Act for God, do and say the things that He wills; direct your thoughts and intentions God-ward; and, depend upon it in the slow process of nature, all that belongs to you—your instincts, your intelligence, your affections, your feelings—will gradually follow along the line of your action. Act for God; you are already showing love to Him and you will learn to feel it.—Charles Gore.

They who, continuing faithful to divine grace, however partially communicated, serve God with their whole lives, will never fall of that one reward, the greatest which even He has to bestow, the being made able to love Him with their whole hearts.—Dora Greenwell.

Dayton, Ohio.

Conservatism and Progress

Horace Greeley in the New York Tribune (1845): Our conservatism is not of that Chinese tenacity which insists that the bad must be cherished simply because it is old. We insist only that the old must be proved bad and never condemned merely because it IS old; and that, even if defective, it should not be overthrown till something better has been provided to replace it. The extremes of blind, stubborn resistance to change, and rash, sweeping convulsive innovation, are naturally allies, each paving the way for the other. The supple courtier, the wholesale flatterer of the despot, and the humble servitor and bepraiser of the dear People, are not two distinct characters, but essentially the same. Thus believing, we, while we do not regard the judgment of any present majority as infallible, cannot attribute infallibility to any acts or institutes of a past generation, but look undoubtingly for successive improvements as knowledge, virtue, philanthropy, shall be more and more diffused among men.

Full of error and suffering as the world yet is, we cannot afford to reject unexamined any idea which proposes to improve the moral, intellectual or social condition of mankind. Better incur the trouble of testing and exploding a thousand fallacies than, by rejecting, stifle a single beneficent truth. Especially on the vast theme of an improved organization of industry, so as to secure constant opportunity and a just recompense to every human being able and willing to labor, we are not and cannot be indifferent. No subject can be more important than this; no improvement more certain of attainment.

Opportunity.

They do me wrong who say I come no more
When once I knock and fail to find you in;
For every day I stand outside your door
And bid you wake, and rise to fight and win.

Wail not for precious chances passed away!
Weep not for golden ages on the wane!
Each night I burn the records of the day—
At sunrise every soul is born again!

Dost thou behold thy lost youth all aghast?
Dost reel from righteous retribution's blow?
Then turn from blotted archives of the past
And find the future's pages white as snow.

Art thou a mourner? Rouse thee from thy spell;
Art thou a sinner? Sins may be forgiven;
Each morning gives thee wings to fly from hell,
Each night a star to guide thy feet to heaven.

Laugh like a boy at splendors that have sped,
To vanished joys be blind and deaf and dumb;
My judgments seal the dead past with its dead,
But never bind a moment yet to come.

Though deep in mire, wring not your hands and weep;
I lend my arm to all who say "I can!"
No shame-faced outcast ever sank so deep
But yet might rise and be again a man!

—Walter Malone.

Is This Your Rule?

Henry Van Dyke: Never believe anything bad about anybody unless you positively know it is true; never tell even that unless you feel that it is absolutely necessary.

THE OPEN COURT

(Readers of The Herald are invited to make free use of this column to express their ideas about the topics of general interest, but discussions of sectarian religious differences are barred. Letters must not exceed 300 words—the shorter the better. They must be written on one side of the paper only, and they must be accompanied in every case by the name and address of the writer though these need not be published. A signed letter is always more effective, however.)

TRIMMING PLANT THAT SHOULD BE UPROOTED

To the Editor of The Herald:

Would like to reply to Mr. Talburg's letter in last evening's Herald, entitled "Economic Justice" and hope you will again grant me space in Open Court column to do so.

Mr. Talburg divides our big capitalists into two classes, good and bad, and says a few of them are endeavoring to work out a program of economic justice, but does not tell us what the program will be, and it is just as well that he did not. The program to give economic justice, under a capitalistic system, isn't worth mentioning; it's like trimming a plant, that should be pulled up by the roots. He fails to say in what manner the good capitalists are going to hold in check the human greed and avarice of the bad ones' "economic adventures," as he calls them. Would like to ask you, Mr. Talburg, how you intend to do away with greed and avarice without destroying the incentive for it, "profits"?

Right you are; we will always have treachery and cunning, as long as there is something to be gained by it.

You defenders of capitalism have no remedy for existing evils that are worth while. You've been tinkering with the economic problem for many centuries, and society is in a worse state than ever before.

Ex-President Taft, when asked what should be done to give the workers economic justice exclaimed: "God knows," and I would like to say in conclusion, that we Socialists know too. Too many men are getting "something for nothing," and it is only this class of men that need fear "socialism." Respectfully yours,

D. W. BIBBY.

Duluth, Nov. 30.

SKATING RINK FOR PARK POINT.

I have been reading in your paper that the city is going to install public skating rinks in different parts of the city but I fail to see about a rink for Park Point. The citizens of Park Point are paying taxes and we would like a rink for the safety of children of Park Point. Many children during the recent years have fallen in holes in the ice. All that would be needed is a special policeman and a warming house under the control of the welfare board. I think the boys will give up hockey every day but Saturday and Sunday and give the other days for skating. On Tenth street the wind is broken by the Duluth Boat club. Thanking you for space,

A PARK POINTER.

Duluth, Nov. 30.

WAR A PRACTICAL PROBLEM; SEARCHING OUT THE CAUSES

To the Editor of The Herald:

The great business of the world today is to overcome war.

Pacifist, militarist, preparedness advocate and all have one purpose—to overcome war. It is a practical question for the world to deal with. To say it can't be done is to beg the question. People said that about flying—but the Wrights found the secret. People said it about slavery—it can't be done. But it was done. People said it about abolishing the duel—it can't be done. But it was done. People said it about democracy—it can't be done. But it was done.

People said twenty years ago when dreamers talked about the golden rule in business—it can't be done. But it is done.

People say now war cannot be overcome. That is not the answer. "It can't be done," will not get us anywhere. The practical way is to find what makes war and what forces make against war.

In this war there were three sets of causes.

The immediate cause was the clash between Austria and Serbia over the assassination of the crown prince.

The larger cause was that the world is interlocked. Serbia was tied up with Russia. Russia was tied up with France. Germany and Austria for war purposes were amalgamated. To reach France, it seemed necessary for Germany to go through Belgium. England was tied up with Belgium.

Germany insisted the war should be localized—to keep France out. It could not be localized. The world is all one fabric.

Seeing that Russia and France were to be involved, Germany and its Austrian satellite went ahead nevertheless, so that Germany seems to have wantonly provoked the world war.

Going behind the mere facts of provocation, it seems to be the fact that Germany regarded the war as inevitable. It has got to come, said the German statesmen, and better force it now than wait till the others are better prepared. From their standpoint it was sound strategy. Germany was fit to the last button while France was preparing to get into like readiness, and Russia was lumbering along. If you saw a ring of enemies closing in on you, you would likely do what Germany aimed to do—hit the first staggering blow, break them up before they could get you. If Germany must strike, 1914 was the best time.

France and Russia were already involved. England still had leave to choose. The English statesmen said: We are next. If Germany wins this war without substantial opposition, our turn will come after; better strike now. The rape of Belgium was sufficient cause for England; the threat of war to come was England's reason. It has got to come, said British statesmen; better meet it now than wait for a time when we are at worse advantage.

War was inevitable because all Europe believed it was inevitable.

That merely states the condition. It does not reveal the first cause of war.

We must go back of that. War was inevitable because the wills of nations clashed and there was no other way of adjusting clashing interests but war.

The problem of overcoming war is to find the forces that will reconcile the will of nations to a common interest.

Obviously that does not point to an increase of armaments. The increase of armaments may be necessary on other accounts, but it will serve nothing toward overcoming war. It only reinforces the will of one or another nation. It does nothing to reconcile them all to a common interest.

But war must be overcome or civilization is a failure—which we are not ready to admit.

THE INNOCENT BYSTANDER.

Duluth, Nov. 30.

POEMS ASKED FOR.

The Herald acknowledges with thanks the receipt of the following poems:

"Whistling in Heaven," from Mrs. Thomas Kane of Marquette; Miss Marion Lister of Duluth.

"Will My Soul Pass Through Ireland," from Mrs. M. Cudahy of Duluth.

Requests have been received for the following:

"The Dying Cowboy," from Clyde Wilcox of Marquette.

"I wonder if ever a song was sung, but the singer's heart sang sweeter," from Mrs. F. E. Hilton of Pine City.

"Carry Me Back to Old Virginia," from "Virginia" of Virginia, Minn.

"The Cremation of Sam McGhee," by Jack Klenck of West Duluth.

Whistling in Heaven.

You're surprised that I ever should say so?
Just wait till the reason I've given
Why I say I shan't care for the music,
Unless there is whistling in heaven;
Then you'll think it no very great wonder,
Nor so strange, or bold a conceit;
That unless there's a boy there a-whistling,
Its music will not be complete.

It was late in the autumn of '40;
We had come from our far Eastern home
Just in season to build us a cabin,
Before the cold of the winter should come;
And we lived all the while in our wagon,
While husband was clearing the place
Where the house was to stand; and the clearing
And building it took many days.

So that our heads were scarce sheltered
In under its roof, where our store
Of provisions was almost exhausted,
And husband must journey for more;
And the nearest place where he could get them
Was yet such a distance away,
That it forced him from home to be absent
At least a whole night and a day.

You see, we'd but two or three neighbors,
And the nearest was more than a mile;
And we hadn't found time yet to know them,
For we had been busy the while.
And the man who had helped at the raising
Just stayed till the job was all done;
And soon as his money was paid him,
Had shouldered his ax and had gone.

Well, husband just kissed me and started;
I could scarcely suppress a deep groan
At the thought of remaining with baby
So long in the house all alone;
For, my dear, I was childish and timid,
And braver ones might well have feared,
For the wild wolf was often heard howling,
And savages sometimes appeared.

But I smothered my grief and my terror
Till husband was off on his ride,
And then in my arms I took Josey,
And all the day long sat and cried,
As I thought of the long, dreary hours
When the darkness of night should fall,
And I was so utterly helpless,
With no one in reach of my call!

And when the night, with its terrors,
To hide every ray of light,
I hung my quilt by the window,
And almost dead with affright,
I knelt by the side of the cradle,
Scarce daring to draw my breath,
Lest the baby should wake, and its crying
Should bring us a horrible death.

There I knelt until late in the evening,
And scarcely an inch had I stirred,
When suddenly, far in the distance,
A sound as of whistling I heard.
I started up, dreadfully frightened,
For fear t'was an Indian's dread call;
And then very soon I remembered
The red men ne'er whistle at all.

And when I was sure it was a white man,
I thought were he coming for ill
He'd surely approach with more caution—
Would come without warning, and still.
Then the sounds coming nearer and nearer,
Took the form of a tune bright and gay,
And I knew I needn't fear evil
From one that could whistle that way.

Very soon I heard footsteps approaching,
Then came a peculiar dull thump,
As if some one was heavily striking
An ax in the top of a stump;
And then in another brief moment
There came a light tap at the door,
And quickly I undid the fastenings,
And in stepped a boy, and before
There was either a question or answer,
Or either had time to speak,
I just threw my glad arms around him
And gave him a kiss on his cheek.
Then I started back, scared at my boldness;
But he only smiled at my fright,
As he said, "I am your neighbor's boy, Elick.
Come to tarry with you through the night.

"We saw your husband go eastward,
And made up our minds where he'd gone;
And I said to the rest of our people,
'That woman is there all alone,
And I venture she's awfully lonesome,
And though she may have no great fear,
I think she would feel a bit safer
If only a boy were but near.'

"So taking my ax on my shoulder,
For fear that a savage might stray
Across my path, and need scalping,
I started right down this way;
And coming in sight of the cabin,
And thinking to save you alarm,
I whistled a tune, just to show you
I didn't intend any harm.

"And so here I am at your service,
And if you don't want me to stay,
Why, all you need do is to say so,
And shouldering my ax, I'll away."
I dropped in a chair and near fainted
Just at the thought of his leaving me then;
And his eye gave a knowing bright twinkle,
As he said, "I guess I'll remain."

And then I just sat there and told him
How terribly frightened I'd been,
How his face was most welcome
Of any I ever had seen;
And then I laid down with the baby,
And slept all the blessed night through,
For I felt I was safe from all danger
Near so brave a young fellow and true.

So, my young friend, do you wonder,
Since such a good reason I've given,
Why I say I shan't care for the music
Unless there is whistling in heaven?
Yes, often I've said so in earnest,
And now what I've said I repeat,
That unless there's a boy there a-whistling,
Its music will not be complete.

"Will My Soul Pass Through Ireland?"

Oh! Sogarth aroon; sure I know life is fleeting—
Soon, soon in the strange earth my poor bones will lie;
I have said the last prayer and received the last blessing,
And if the Lord's willing, I'm ready to die.
But, Sogarth aroon, can I never again see
The valleys and hills of my dear native land,
When my soul takes its flight from this dark world of sorrow
Will it pass through old Ireland to join the best band?
Oh! Sogarth aroon; sure I know that in Heaven
The loved ones are waiting and watching for me,
And the Lord knows how anxious I am to be with them
In those regions of joy amid souls pure and free.
Yet, Sogarth aroon, ere you leave me forever,
Relieve the last doubt of a poor dying soul,
Whose hope, next to God, is to know that when leaving
'Twill pass through old Ireland on the way to its goal.
Oh! Sogarth aroon, I have kept through all changes
The thrice blessed shamrock to lay o'er my clay;
And oh! it has minded me often and often,
Of the bright smiling valley so far, far away.
Then tell me I pray, shall I ever again see
The place where it grew on my own native sod?
When my body lies cold in the land of the stranger,
Will my soul pass through Ireland on its way to our God!

AMUSEMENTS

LYCEUM
DULUTH
Now Playing Twice Daily
LAST 2 DAYS
THE BIRTH OF A NATION
5,000 Scenes—18,000 People
3,000 Horses—Cost $500,000.
PRICES: Matinees 25c to $1.00 Evenings 25c to $1.50
Patrons are requested to be in their seats by 8:15.

ALWAYS A GOOD SHOW NEW GRAND 11 A. M. UNTIL 11 P. M.
The Human Aerial Tops
FOUR FLYING ELLETTS
WILLIAMS AND CULVER. BROWNING AND DEAN.
RAYMOND SISTERS
In "An Evening at Home."
Concert Orchestra—Photoplays de Luxe.
Photoplay Feature
"THE PRINT OF THE NAILS."
MATS. 10c Any Seat NITES 10c-20c
Don't Miss "THE DIAMOND FROM THE SKY," Tonight.

REX Theater Beautiful
D. W. GRIFFITH'S
Triangle Fine-Arts Today
"Old Heidelberg"
—with—
DOROTHY GISH
—Triangle-Keystone—
"FICKLE FATTY'S FALL."
TOMORROW—FRANK KEENAN.

LYRIC
WEDNESDAY THURSDAY
Paramount-Famous Players Present
MARGUERITE CLARK
—in—
"Still Waters"
A Delightful Story of Canal-Boat and Circus Life.

THERE IS NO
"Edison Tone!!"
The Tone of the Edison
Is the Tone of the Artist
Edison Diamond Disc Phonographs and Records
(NO NEEDLES TO CHANGE)
Smith & Allen Co
Steinway Pianos Pianola Pianos
Talking Machines
311 West First St., Duluth

"My Two Most Valuable Servants"
Says Santa Claus

"Without their aid I would indeed have extreme difficulty in bringing happiness to the homes of a great many people." Our mighty force of buying power brings down the cost of the most desirable Christmas gifts, and credit, the helpful servant of countless thousands still further helps in carrying Christmas joys broadcast throughout this city.

20% TO 50% OFF
Big Before Christmas Discount Sale
Now In Full Swing
20% TO 50% OFF

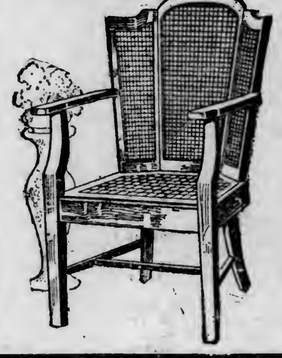

A Full and Complete Line of
VICTOR and EDISON PHONOGRAPHS AND SUPPLIES

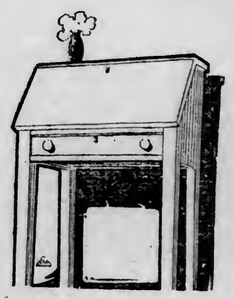

COMPLETE HOUSEFURNISHERS
BAYHA & CO
THE STORE FOR REAL VALUES

ORPHEUS' BAZAR
AT WOODMAN HALL EVERY EVENING THIS WEEK.
Musical program each evening. Pullman five-passenger touring car offered as grand prize. Admission free.

S. S. WORKERS COMING HERE

Touring Party of Experts Will Conduct Meetings Dec. 8.

Four Other Cities Will Be Visited During Same Week.

Under the direction of the adult department of the Minnesota Sunday School association, a statewide campaign for greater efficiency in dealing with parents and adults in general in the Sunday schools will be launched in Duluth and in other sections of the state next week. The week of Dec. 6-10, inclusive, will formally open the campaign with a series of conferences. Five Minnesota cities will be visited by a team of adult leaders. The places and dates of the conferences follow: Mankato, Monday, Dec. 6; St. Paul, Tuesday, Dec. 7; Minneapolis, Wednesday, Dec. 8; Duluth, Thursday, Dec. 9, and Wadena, Friday, Dec. 10.

The same line of work will be followed in each city visited by the team of adult leaders. They will meet with the Bible class workers in each of the cities visited and will confer with them on larger plans of work for local classes as well as for county and statewide organization.

Members of Party.

The state leaders and the members of the state board of directors who will visit Duluth next week are:

W. D. Stem, Des Moines, Iowa, secretary of the Iowa State Sunday School association; F. H. Brigham, Janesville, Wis., leader in organized Sunday school work in the Northwest; Dr. R. W. Bowden of this city, teen age superintendent of the Minnesota Sunday schools, and Mark G. Holtzman, adult Bible class superintendent of the Minnesota Sunday School association. R. W. McLeod of Minneapolis is chairman of the adult committee under whose direction the campaign is being conducted.

A uniform program will be used in the five cities visited, modified so as to meet local conditions. The Duluth program will be held at the First Presbyterian church, Third avenue east and Second street, starting at 2 o'clock in the afternoon. Rev. George Brewer, pastor of the church, will preside, and J. R. Batchelor will have charge of the music. The program for the afternoon session follows:

Quiet half hour—Rev. Milton Fish.

"The Need and Means of Reaching the Adults Outside of Minnesota Sunday schools"—Mark G. Holtzman, O. A. B. C., superintendent of Minnesota Sunday School association.

"How Can Teaching in Adult Classes Be Made More Vital"—Rev. F. H. Brigham, former state Sunday school secretary for Wisconsin, now pastor First M. E. church, Janesville.

Music.

(Conference divides into men's and women's sections).

Men's Section Conference.

Presiding officer, J. E. Hauter.

Round table conference on live O. A. B. C. problems, in Minnesota men's classes, led by W. D. Stem.

Subjects for discussion:

1.—"The Organized Class, (a) Lesson; (b) Week Meetings"—Mark G. Holtzman.

2. "Men's Class Finance and Furnishing Adequate Equipment"—Dr. R. W. Bowden.

3. "Federating Men's Classes"—Rev. F. H. Brigham.

4. "Gospel Teams and Men's Classes"—J. E. Hauter.

Half hour conference on above topics, in charge of Mr. Stem and those who opened each subject.

The laymen's missionary conventions, Minnesota, January, 1916. Representative from the laymen's missionary committee, W. L. Smithes.

Resume of afternoon session, by Dr. R. W. Bowden, state field worker.

Season of prayer for guidance in carrying out the program in classes represented. Led by Mr. Stem.

Adjourn for recreation until 6:15 p. m., time for the adult Bible class dinner.

Women's Section Conference.

Presiding officer, Mrs. L. Louise Shepard, Y. W. C. A.

Round table conference on women's Bible class problems and opportunities, led by Rev. F. H. Brigham.

Five suggested subjects:

1. "Business and Week-Day Meetings"—Miss Lulu A. Grogan.

2. "Better Equipment for the Children's and Girls' Classes"—Mrs. C. N. Thorp.

3. "Work in Needy Homes"—Miss Edna G. Meeker.

4. "Federating Women's Classes"—Miss Edna G. Mceker.

Half hour conference on above topics, in charge of those who opened each topic, and Rev. Mr. Brigham.

"Preparation of Bible Class Lessons"—Dr. R. W. Bowden.

"How Can We Help the Unorganized Classes?"—Mark G. Holtzman.

"Summing Up and Season of Prayer," led by Rev. Mr. Brigham.

During the evening there will be an adult leader's supper, where a number of two-minute talks will be given by visiting delegates and a social time enjoyed. The affair promises to be one of the features of the conference. Judge W L. Windom will preside as toastmaster. Dinner will be served at 6:15 o'clock.

Evening Session.

The evening session will be held in the church auditorium. Frank Crassweller will preside. The program follows:

Song, prayer and testimonial service.

Address—"The Opportunity and Responsibility of the Men and Women of Minnesota Sunday Schools to the Boys and Girls of Their Sunday Schools and Parishes"—Rev. F. H. Brigham of Janesville, Wis.

Report from the men's and women's conferences—Miss L. Louise Shepard and J. E. Hauter.

Address—"The Adult Bible Class Giving the Sunday School It's Proper Rating in the Community"—W. D. Stem of Des Moines, Iowa.

Brief testimonies as to the value of conferences and closing prayers.

People Ask Us
What is the best laxative? Years of experience in selling all kinds leads us to always recommend
Rexall Orderlies
as the safest, surest and most satisfactory. Sold only by us, 10 cents.
E. M. Tredway.

MAY SHELVE PETITION.

Principal Young Says Central Players Furnish Own Suits.

Indications are that no action will be taken on the petition signed by students at the state university requesting the school board to provide a uniform style for football suits worn by the Central high school players.

Principal Young who received the petition yesterday, said that it would not be read to the student body and that in all probability it would be shelved, as members of the squad have always furnished their own suits.

Students at the state university objected to the uniforms worn by the local players in the game with the St. Paul Central team in October.

The Weather a Year Ago and Today

Fair. Temperature, High 44 deg, Low 34 deg—remember Laxative Bromo Quinine cures a cold in one day. There is only one "Bromo Quinine." Look for signature E. W. GROVE. 25c.

GIVES DINNER TO HIS CLASSMATES

President Wilson Entertains Fifty-Nine Members of Princeton Class of '79.

Washington, Dec. 1.—President Wilson gave a dinner at the White House last night in honor of the Princeton class of '79 of which he was a member. For the evening the president was again "Tommy" the name by which all his classmates knew him while they were students together. Fifty-nine members of the class, including Cyrus McCormick, Cleveland H. Dodge and Robert Bridges, attended the dinner.

The president received his classmates in the Blue room and later conducted them to the state dining room, where a table had been arranged in the shape of a horse shoe. No military or naval aides were present.

A number of informal addresses were made. The president was congratulated on his coming marriage and many stories of college days were told.

"SUBSCRIBE NOW"
Directory Closes December 4th, 1915
Call Contract Department, Grand No. 1.
ZENITH TELEPHONE COMPANY
"Service First"

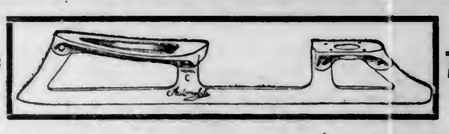

75c 75c

CANADIAN HOCKEY!

At Kelley's you can buy Canadian Hockey Skates as low as 75c per pair. A full line of all the best makes of skates, such as Starr, Winslow, Planerts, McCullough and Union Hardware. 50c, 75c, $1.00, $1.50, $2.00, $2.25, $2.50, $3.00 up.

KELLEY SKATING SHOES!

The best shoe you ever saw for the money. Made strong, to last long. A very serviceable skating shoe—

$3.50

BLACK and TAN

A pretty combination in a skating shoe for ladies. We also have the best grade all tan shoe—a pretty skating shoe—

$4 to $5

Get that Erector Set for the boy here at Kelley's. Of all the instructive and amusing toys for boys and girls, the Erector Builders is the best.

ERECTOR SETS 50c to $5 EXTRA MOTORS 75c EACH

Skates Sharpened **Kelley HARDWARE CO.** Skates Sharpened

118 & 120 WEST SUPERIOR ST. DULUTH, MINN.

A Christmas Suggestion

Do your buying early. It will save trouble and delay. The stock is more complete, you can buy better, everything can be done better, and we can serve you better.

Early purchases will be delivered before Christmas on any date you designate. Therefore, begin buying at once, as our Christmas stock is now fully displayed.

Every effort is made for prompt and efficient service.

Pay us an early visit.

The HALLMARK Store

Bagley & Company

Jewelers and Silversmiths

315 West Superior Street.

Established 1885.

For Quick Results Use Herald "Wants"

Forget Europe See California

CALIFORNIA—in the peace blessed U. S. A.—is as beautiful and healthful as any European country ever was or ever will be. See California this winter. Book your accommodations now via the "Golden State Limited"—

Foremost Transcontinental Train

Entire train through without change daily between Chicago and California —less than three days en route.

Discriminating travelers recognize the advantages of the El Paso short line, the route of the "Golden State Limited," foremost transcontinental train—as nearly perfect in appointment and service as human ingenuity can provide. There is no finer train—no better service than the "Golden State Limited;" no quicker, more comfortable nor more interesting route to California than the Golden State Route, the direct line of lowest altitudes.

The "Californian"—a second all-steel transcontinental train via the Golden State Route—modern equipment—including observation car—excellent service.

Early reservations important. Call, write or telephone the nearest representative for full information, interesting literature, tickets, etc.

GAYLORD WARNER, Asst. Gen. Pass. Agt., Rock Island Lines, Metropolitan Life Bldg., Minneapolis, Minn.

C. A. DAVID, Div. Frt. & Pass. Agt., Southern Pacific, Metropolitan Life Bldg., Minneapolis, Minn.

GOLDEN STATE

Direct Line of Lowest Altitudes

Via Rock Island — El Paso Southwestern — Southern Pacific

WEST END MAY HASTEN OPTION VOTE

Anti-Liquor Forces Are Now Considering Spring Election.

Closing of Saloons on Range Will Have Effect.

That a county option election will be held in St. Louis county next spring is the opinion of prominent leaders of the Independent Order of Good Templars, Anti-Saloon league and churchmen of the West end. The recent results at Hibbing and Chisholm putting out of business all of the saloons in those two towns by Federal order, will bring about the election earlier than was thought a month ago, it is asserted.

"The sudden closing of the saloons in the range cities will have a direct bearing on bringing about the election early," said Rev. J. J. Daniels, pastor of the Swedish Mission church and member of the state central committee of the Anti-Saloon league. "It is probable that the various temperance organizations will begin their campaign shortly after Jan. 1," he said.

"The temperance organizations working side by side with the Anti-Saloon league will unquestionably get busy within a few days," said L. A. Simonson, grand chief templar for Minnesota of the Scandinavian I. O. G. T. lodge. "Although leaders in the temperance movement believed a short time ago that it might be a year before the election would take place, they now are of the opinion that the time will be ripe for the election early next spring. Putting the range saloons out of business has made considerable change in the situation."

PLAN JUL-OTTA FOR CHRISTMAS

Plans for holding the annual "Jul-ottn" services as well as the annual congregational meeting were made last night at the monthly meeting of the congregation of the First Swedish Baptist church, Twenty-escond avenue west and Third street. The Jul-otta services will be held at 5:30 o'clock Christmas morning and the annual meeting of the congregation will be held at 2:30 o'clock New Year's day.

Charles Person, one of the leading members of the congregation, who recently has moved to Barnum, Minn., where he has entered business, was presented, by members of the finance committee, with a handsome gold mounted umbrella. This ceremony took place near the close of the meeting.

The plans for the Christmas exercises to be held by the Sunday school will be made on Friday evening at a meeting of the teachers and officers to be held at the home of A. Thoren, 26 North Twentieth avenue west.

The Young Ladies' society of the church will entertain this evening at its annual supper. A new England meal will be served in the church basement between 5 and 8 o'clock.

The Ladies' Aid society was entertained this afternoon at the home of Mrs. Joseph Lee, 215 West Fourth street.

THREE FREE RINKS FOR WEST END

The West end will have three free skating rinks. With continued cold weather it is planned to begin flooding these the last of this week or early next week.

The rinks will be situated at Fifteenth avenue west and First street, a short distance east of the Adams school; at Twenty-fifth avenue and Sixth street, near the Lincoln school, and on the Harrison playgrounds at Thirtieth avenue west and Third street.

Each of the grounds has already been banked and is in shape for flooding. Arrangements have been made to have arc lights at each of the rinks.

In addition to the free rinks in the main part of the West end, a rink will be laid out between 400 and 500 Garfield avenue. This property lies between two spur tracks of the Northern Pacific, but is considered the best place on Rice's Point for a free rink.

Organized games on the ice will probably be planned after the opening of the rinks. J. R. Batchelor, recreational director, will have charge of the activities.

Will Nominate Officers.

The Ladies' Auxiliary of the S. F. & E. F. No. 22, will nominate officers at its meeting to be held this evening at Sloan's hall, Twentieth avenue west and Superior street. It is expected that a large percentage of the members will be present. The election will be held in two weeks.

West End Briefs.

The Ladies' Aid Society of the Swedish Mission church will be entertained tomorrow afternoon at the home of Mrs. Charles Erickson, 1918 West Second street.

Mrs. C. B. Nanar, 324 North Twenty-fifth avenue west, will entertain at bridge at her home Saturday afternoon. Invitations were issued yesterday.

Duluth camp, No. 2341, M. W. A., will hold its annual election of officers at the Woodman hall Friday evening.

Rev. J. J. Daniels, pastor of the Swedish Mission church, will have charge of the confirmation class, which meets in his church Saturday mornings. He also will teach the class at the West Duluth Mission church Saturday afternoon at 2 o'clock.

The Ladies' Aid Society of the Second Presbyterian church, 1515 West Superior street, will entertain this evening at its annual church supper at the church. The women in charge of the work are Mrs. Robert Stewart, Mrs. R. M. Potts, Mrs. John Page, Mrs. Stephens and Mrs. Hiram Olson.

De Boer Plumbing & Heating company, 2004 W. Superior St. Lincoln 593.

The West End Commercial club will hold a business meeting tomorrow evening at the Simonson hall, Twenty-first avenue west and Superior street.

George M. Jensen, 2117 West First street, and Morrin Garden returned last evening from Fairbanks, Minn., where they have been spending a week hunting.

Olson & Hoppenyan, undertakers, 2014 West Superior street. Both phones.

ALL MINNESOTA REPRESENTED

(Continued from page 1.)

various organizations and report, if those organizations get behind the program and the members of the legislature know that the people of the state demand the things there set out, I have no doubt that among the bills passed by the legislature at the next session will be those embodying the legislation that this conference agrees should be had."

"Avoid Petty Squabbles."

Governor Hammond said that he had called the conference because he thought there was work for such a body to do and that he had no desire to be prominent in the movement, except as he could as a citizen of the state for the solution of the problems concerning the state. He suggested that the conference might become a permanent organization to meet yearly to discuss the needs of the state. "Above all, avoid petty squabbles," was Governor Hammond's parting word.

Frank W. Murphy of Wheaton was first chosen temporary chairman and Charles T. Kelley of Menahga, temporary secretary, and after a committee consisting of Jean Flittle of Mankato, F. Millard of Canby and F. C. Thornton of Benson had been appointed on permanent organization, the temporary organization was made permanent.

The Chairman's Address.

Mr. Murphy, in accepting, extended Governor Hammond's summary of the opportunity for the body, "so long as there is in Minnesota one man with an insufficiently broad vision, there is work for the men of Minnesota," he said. "So long as a man lives in the state who is undertaking to make a livelihood and develop the state and who does not have the opportunity he ought to have, there is work for the men of Minnesota to do." Mr. Murphy declared that there was no place in the organization for sectionalism or self seeking.

A credentials committee consisting of H. V. Eva of Duluth, J. B. Ludlow of Rushmore, and D. H. Lawler of Morris, reported that practically every county in the state was represented and all present were entitled to votes.

Resolutions Committee.

A resolutions committee, consisting of one member from each congressional district chosen by the delegates from the districts and the chairman, appointed by President Murphy, was as follows:

Chairman, M. N. Koll, Cass Lake; C. L. West, Austin; H. C. Hotaling, Mapleton; Frank T. Wilson, Stillwater; E. W. Randall, St. Paul; A. F. Wood, Minneapolis; P. J. Seberger, St. Cloud; H. I. Peterson, Litchfield; John Dwan, Two Harbors; Leslie Weller, Moorhead; J. E. Kienitz, Cambridge.

At 11:30 an adjournment was taken to 1 o'clock. The resolutions committee went into session immediately and will report at the afternoon session. The conference is expected to end this evening.

KEEP PEACE AFTER WAR

(Continued from page 1.)

the time comes for peace America's influence and weight will obtain a peace that will not be disturbed for many years to come and a peace that will be for justice and honor.

Must Look to United States.

"In order to bring about this most desirable result we must look principally to the people of this great republic, and I am gratified to know that this matter is engaging serious consideration among the leaders of thought and affairs in this country. Japan, I am convinced, will be ready to do its part.

"United, these two nations will be able to do much in preventing the recurrence of such disastrous calamities to humanity in the future. From this point of view also we thus see how important it is that there should be friendship and good understanding between Japan and the United States."

In the development of China after the war he sees, perhaps, the biggest field for co-operation between his country and America, because, he says, the United States has capital, brains and science, while Japan is nearer the Chinese empire, understands its people better and racially is more closely akin to them.

SOLICIT SUPPORT FOR NATIONAL DEFENSE

New York, Dec. 1.—One hundred women aided by 5,000 Boy Scouts are canvassing the city today for the collection of signatures to a petition addressed to New York representatives and senators urging them to support President Wilson's plan for national preparedness. They hope to obtain 200,000 signatures. The campaign is conducted by a committee of the special relief society, who has designated this as "defense day." Already 4,000 voters have applied to the society for blanks and signed them without solicitation. Ten of the largest corporations in the city are canvassing their own employes.

The petition will be sent to Washington in time to reach members of congress before its opening next Wednesday.

Mrs. William Alexander, president of the society, says the movement is intended to show the representatives and senators that they have the backing of their constituents in support of a better army and navy. "It is a test of strength to show them that the people who are crying out against preparedness are a feeble minority," she declares.

WINSTON CHURCHILL SUFFERS IN TRENCHES

London, Dec. 1.—Winston Spencer Churchill, who resigned as chancellor of the duchy of Lancaster, to join Great Britain's forces in the field, is mentioned by the Daily Express for early promotion to the rank of general with command of a brigade. The paper says he has chosen the most difficult school in the army, for the grenadier unit to which he is attached, under the command of Col. Jeffreys, is noted for its indifference to personal comfort.

When Mr. Churchill joined the grenadiers, he found himself in a fireless dugout, and supplied with the ordinary army ration. He did not grumble, however, but entered cheerfully upon his task. An officer in the same command writing to a friend about Churchill's experiences, said:

"The first night he shivered visibly and it was some time before we were able to warm him up, but after taking liberal rations he thawed out and talked interestingly for an hour. He was taken for a round of the trenches until 2:30 o'clock in the morning, but in spite of hard gruelling, never complained. He was called again at 6 o'clock and next night, after the usual cold storage he took charge of his company."

ARE INVESTIGATING ALLEGED CONFESSION

Cleveland, Ohio, Dec. 1.—Federal and county officers today were investigating a "confession" which they say was made to them in the office of Prosecuting Attorney Cyrus Locher late yesterday by Dr. E. W. Ritter, in which Ritter is claimed to have told of having knowledge of plots against munitions plants in the United States.

Ritter was arrested on a charge of passing a worthless check for $50 on Miss Clare Darby. He is being held in $5,000 bail until the story, Federal officers say he told, can be probed. Among the items in Ritter's alleged confession was the claim that his real name is Emerich W. Ritter von Rettaghe, son of a former Austrian count, and a former officer in both the Austrian and German navies. Today, however, Ritter denied to newspaper men that he is the son of a count.

Ritter claims he is the inventor of "liquid fire," officers say, and that he has been experimenting extensively with it in the local gas fields.

Nashwauk Places Closed.

Nashwauk, Minn., Dec. 1.—(Special to The Herald.)—As the injunction issued by Judge Walker in the state courts preventing Indian Agent Larson from closing saloons here and in Calumet and Keewatin, was never served on Mr. Larson, that official and deputies, acting under direction of United States Attorney Jaques, came here yesterday and proceeded to raid and close all eight saloons. Considerable liquor was spilled in the street, the Olilla hotel bar being the heaviest loser. The Keewatin, Calumet and Stevenson and Lectonia saloons were also closed, and the Western Mesaba today is dry.

Small Chisholm Fire.

Chisholm, Minn., Dec. 1.—(Special to The Herald.)—The fire department was called out Tuesday morning by a small blaze in the Phil Ploof building on Lake street. The fire which was under the stairways leading to the basement and probably was caused by a lighted match or cigarette.

Next Chisholm Lecture.

Chisholm, Minn., Dec. 1.—(Special to The Herald.)—The next number of the high school entertainment course will be given at the high school auditorium on Dec. 8, when Dr. Thomas E. Green, vice president of the American Peace society, will lecture.

Pope County Murder Trial.

Glenwood, Minn., Dec. 1.—A jury has been selected for the trial in district court here of John Jacobson and George Nelson, who are charged with murdering and robbing the three Mitmoen brothers on their farm near Lowry in Pope county early in the fall. All the jurors are farmers drawn chiefly from the eastern and southern parts of Pope county.

HERE'S NEW VIGOR FOR OVERWORKED STOMACHS

Hundreds of the best druggists who have been in the drug business long enough to have their own opinion of the best way of selling medicines, say the plan adopted by Mi-o-na, the great dyspepsia remedy, is the fairest they ever heard of. The Mi-o-na people don't believe that a medicine ought to be paid for unless it does the user some good. And so Mi-o-na is always sold under a positive guarantee to relieve dyspepsia or to refund the money. You simply leave 50 cents on deposit with your druggist, and if, after you have used the box of Mi-o-na, you decide that it has done you no good, all you have to do is to tell him so and he will return your money.

Hundreds of people can tell how they have been relieved of stomach agonies by using this remarkable remedy. It is not simply a food digester; it is a medicine that puts all of the digestive organs into normal condition and gives ruddy, glowing, vigorous health. A change for the better will be seen after the first few doses of Mi-o-na, and its continued use will soon give the power to eat most anything at any time and not suffer distress afterward.

Mi-o-na is sold under a positive guarantee to refund the money if it does not stop all stomach distress. This is the strongest proof that can be offered as to the merit of the medicine.

Nothing lessens a man's success in his work or a woman's fascinating personality more than a weak stomach, with its attending evils. Use Mi-o-na and see how much more there is in life. Get it from Boyce Drug store or any leading druggist in this vicinity.

WEST END UNDERTAKING CO.

2118 West First Street

NYBERG & CRAWFORD, Managers

Holiday Ribbons

In a beautiful variety of plain and fancy colorings—in No. 100 to No. 150—choice, yard..... 19c

"WHERE VALUES REIGN SUPREME"

STACK & CO.

21 and 23 WEST SUPERIOR STREET.

Imported Zephyr Yarns

4 and 8 fold, in all colors and black and white—12½c values, skein. 7½c

Underpriced Offerings in Coats, Suits and Dresses Arranged for Thursday

FALL AND WINTER SUITS—All late season styles that sold at $15.00, $17.50 and $19.50—in one lot, choice..... **$10.50**

SEAL PLUSH COATS—Beautiful new styles, fur or self trimmed—three great specials for Thursday at $25.00, $22.50 and.. **$19.50**

CORDUROY COATS—All late styles, fur or self trimmed—two great specials for Thursday at $15.00 and..... **$10.00**

DRESSES—Late styles in combinations of silk and velvet and silk and wool materials—in two lots at $12.50 and..... **$7.50**

DRESSES—In this season's leading styles, made up in all-wool materials that sold from $5.95 to $7.50—in one lot, choice at... **$3.95**

SKIRTS—Just received, four models in all-wool serge, black and navy—a bargain for Thursday at..... **$1.98**

CHILDREN'S DRESSES—In all-wool serge and fancy materials—reduced ¼ to ⅓ off regular prices.

BLANKET ROBES—In a splendid range of patterns; sizes 36 to 44—on sale Thursday for..... **$1.69**

SILK PETTICOATS—Late styles; cut full—a bargain for Thursday, choice.... **$1.50**

WAISTS—Odd lots; some slightly soiled; values $1.00 to $1.50—to close out at..... **50c**

Dress Goods and Outing Flannels

Extra Heavy Bathrobe Cloth—Beacon brand; a beautiful assortment of patterns just received—special at, per yard..... **35c**

36-inch Bleached Outing Flannel—Extra heavy, felted back; regular 15c grade—very special at.... **12½c**

Kimono Crepe—Regular 18½c brand; floral designs on colored backgrounds—special at..... **14c**

36-inch Floral Challies—Regular 15c kind; especially suitable for quilt coverings—per yard..... **10c**

Wrapper Cloth—Regularly 12½c; fleece lined; stripes and checks on dark grounds—very special at, per yard.... **9c**

GLOBE UNION SUITS stand hard wear. Strain is relieved by stretch in every direction. Seams are twice-sewed, and stayed at ends. Buttonholes tailored—won't get large and unbutton. Buttons on to stay. Prices moderate.

Women's Globe Mills Suits, wool; all styles **$1.50 to $2.75**

Women's Globe Mills Silk and Wool Suits; all styles— **$2.00 to $3.50**

Men's Globe Mills Suits— **$1.50 to $2.50**

Men's Globe Mills Cotton Union Suits; ecru and gray— **$1.00**

Dress Goods Leaders for Thursday

56-inch All-wool Black Storm Serge; extra good value at, per yard..... **$1.00**

56-inch Rutland Broadcloth and Tweed mixtures; values worth regularly up to 85c, choice, yard..... **59c**

$2.50 quality 54-inch sponged and shrunk Broadcloth; all colors at, choice, yard..... **$1.95**

36-inch Serges and fancy weaves; all new fall colorings; regular 50c kind at, per yard..... **39c**

36-inch Silk Poplin; colors Belgium blue, reseda, green and navy; our regular $1.00 quality, yard..... **75c**

50c quality 36-inch Washable Crepe de Chine; all new pastel shades for evening wear, yard..... **39c**

40-inch All-silk Crepe de Chine; colors cream, white and black; regular $1.50 kind..... **$1.00**

Winter Cloakings; all our heavy Cloakings marked at **One-third Off Former prices. Buy tomorrow.**

Our Jitney Offer—This and 5c.

DON'T MISS THIS. Cut out this slip, enclose with 5c and mail it to Foley & Co., Chicago, Ill., writing your name and address clearly. You will receive in return a trial package containing Foley's Honey and Tar Compound, for coughs, colds and croup; Foley Kidney Pills, for pain in sides and back, rheumatism, backache, kidney and bladder ailments; and Foley Cathartic Tablets, a wholesome and thoroughly cleansing cathartic, for constipation, biliousness, headache and sluggish bowels. Sold everywhere.

DRINK HOT TEA FOR A BAD COLD

Get a small package of Hamburg Breast Tea, or as the German folks call it, "Hamburger Brust Thee," at any pharmacy. Take a tablespoonful of the tea, put a cup of boiling water upon it, pour through sieve and drink a teacup full at any time. It is the most effective way to break a cold and cure grip, as it opens the pores, relieving congestion. Also loosens the bowels, thus breaking a cold at once.

It is inexpensive and entirely vegetable, therefore harmless.—Advertisement.

The Empire Boot

The Last Word in Shoe Styles

It dresses your feet in harmony with your gown. We shall be pleased to fit you with a pair.

Other charming styles in women's patents, bright and dull kid, bronze, also velvet, gypsy boots at $3.50 to $6.00.

DULUTH HOCKEY SKATING SHOES

High-cut Shoes for boys and everything in Winter Footwear is here.

Wieland Shoe Company

222 WEST FIRST ST.

DEFECTIVE PAGE

75c 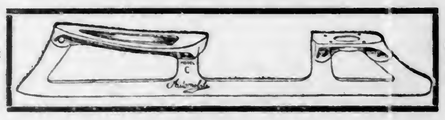 75c

CANADIAN HOCKEY!

At Kelley's you can buy Canadian Hockey Skates as low as 75c per pair. A full line of all the best makes of skates, such as Starr, Winslow, Planerts, McCullough and Union Hardware. 50c, 75c, $1.00, $1.50, $2.00, $2.25, $2.50, $3.00 up.

KELLEY SKATING SHOES!

The best shoe you ever saw for the money. Made strong, to last long. A very serviceable skating shoe—

$3.50

BLACK and TAN

A pretty combination in a skating shoe for ladies. We also have the best grade all tan shoe—a pretty skating shoe—

$4 to $5

Get that Erector Set for the boy here at Kelley's. Of all the instructive and amusing toys for boys and girls, the **Erector Builders** is the best.

ERECTOR SETS 50c to $5 **EXTRA MOTORS 75c EACH**

Skates Sharpened — Kelley HARDWARE CO. — Skates Sharpened

118 & 120 WEST SUPERIOR ST. DULUTH, MINN.

A Christmas Suggestion

Do your buying early. It will save trouble and delay. The stock is more complete, you can buy better, everything can be done better, and we can serve you better.

Early purchases will be delivered before Christmas on any date you designate. Therefore, begin buying at once, as our Christmas stock is now fully displayed.

Every effort is made for prompt and efficient service.

Pay us an early visit.

The HALLMARK Store

Bagley & Company
Jewelers and Silversmiths
315 West Superior Street.
Established 1885.

For Quick Results Use Herald "Wants"

Forget Europe See California

CALIFORNIA—in the peace blessed U. S. A.—is as beautiful and healthful as any European country ever was or ever will be. See California this winter. Book your accommodations now via the "Golden State Limited"—

Foremost Transcontinental Train

Entire train through without change daily between Chicago and California—less than three days en route.

Discriminating travelers recognize the advantages of the El Paso short line, the route of the "Golden State Limited," foremost transcontinental train—as nearly perfect in appointment and service as human ingenuity can provide. There is no finer train—no better service than the "Golden State Limited;" no quicker, more comfortable nor more interesting route to California than the Golden State Route, the direct line of lowest altitudes.

The "Californian"—a second all-steel transcontinental train via the Golden State Route—modern equipment—including observation car—excellent service.

Early reservations important. Call, write or telephone the nearest representative for full information, interesting literature, tickets, etc.

GOLDEN STATE

GAYLORD WARNER, Asst. Gen. Pass. Agt., Rock Island Lines, Metropolitan Life Bldg., Minneapolis, Minn.

C. A. DAVID, Div. Frt. & Pass. Agt., Southern Pacific, Metropolitan Life Bldg., Minneapolis, Minn.

Direct Line of Lowest Altitudes
Via Rock Island — El Paso Southwestern — Southern Pacific

WEST END

MAY HASTEN OPTION VOTE

Anti-Liquor Forces Are Now Considering Spring Election.

Closing of Saloons on Range Will Have Effect.

That a county option election will be held in St. Louis county next spring is the opinion of prominent leaders of the Independent Order of Good Templars, Anti-Saloon league and churchmen of the West end. The recent results at Hibbing and Chisholm putting out of business all of the saloons in those two towns by Federal order, will bring about the election earlier than was thought a month ago, it is asserted.

"The sudden closing of the saloons in the range cities will have a direct bearing on bringing about the election early," said Rev. J. J. Daniels, pastor of the Swedish Mission church and member of the state central committee of the Anti-Saloon league. "It is probable that the various temperance organizations will begin their campaign shortly after Jan. 1," he said.

"The temperance organizations working side by side with the Anti-Saloon league will unquestionably get busy within a few days," said L. A. Simonson, grand chief templar for Minnesota of the Scandinavian I. O. G. T. lodge. "Although leaders in the temperance movement believed a short time ago that it might be a year before the election would take place, they now are of the opinion that the time will be ripe for the election early next spring. Putting the range saloons out of business has made considerable change in the situation."

PLAN JUL-OTTA FOR CHRISTMAS

Plans for holding the annual "Jul-otta" services as well as the annual congregational meeting were made last night at the monthly meeting of the congregation of the First Swedish Baptist church, Twenty-escond avenue west and Third street. The Jul-otta services will be held at 5:30 o'clock Christmas morning and the annual meeting of the congregation will be held at 2:30 o'clock New Year's day.

Charles Person, one of the leading members of the congregation, who recently has moved to Barnum, Minn., where he has entered business, was presented, by members of the finance committee, with a handsome gold mounted umbrella. This ceremony took place near the close of the meeting.

The plans for the Christmas exercises to be held by the Sunday school will be made on Friday evening at a meeting of the teachers and officers to be held at the home of A. Thoren, 26 North Twentieth avenue west.

The Young Ladies' society of the church will entertain this evening at its annual supper. A new England meal will be served in the church basement between 5 and 8 o'clock.

The Ladies' Aid society was entertained this afternoon at the home of Mrs. Joseph Lee, 215 West Fourth street.

THREE FREE RINKS FOR WEST END

The West end will have three free skating rinks. With continued cold weather it is planned to begin flooding these the last of this week or early next week.

The rinks will be situated at Fifteenth avenue west and First street, a short distance east of the Adams school; at Twenty-fifth avenue and Sixth street, near the Lincoln school, and on the Harrison playgrounds at Thirtieth avenue west and Third street.

Each of the grounds has already been banked and is in shape for flooding. Arrangements have been made to have are lights at each of the rinks.

In addition to the free rinks in the main part of the West end, a rink will be laid out between 400 and 500 Garfield avenue. This property lies between two spur tracks of the Northern Pacific, but is considered the best place on Rice's Point for a free rink.

Organized games on the ice will probably be planned after the opening of the rinks. J. R. Batchelor, recreational director, will have charge of the activities.

Will Nominate Officers.

The Ladies' Auxiliary of the S. F. & E. F. No. 22, will nominate officers at its meeting to be held this evening at Sloan's hall, Twentieth avenue west and Superior street. It is expected that a large percentage of the members will be present. The election will be held in two weeks.

West End Briefs.

The Ladies' Aid Society of the Swedish Mission church will be entertained tomorrow afternoon at the home of Mrs. Charles Erickson, 1918 West Second street.

Mrs. C. B. Nanan, 324 North Twenty-fifth avenue west, will entertain at bridge at her home Saturday afternoon. Invitations were issued yesterday.

Duluth camp, No. 2341, M. W. A., will hold its annual election of officers at the Woodman hall Friday evening.

Rev. J. J. Daniels, pastor of the Swedish Mission church, will have charge of the confirmation class, which meets in his church Saturday mornings. He also will teach the class at the West Duluth Mission church Saturday afternoon at 2 o'clock.

The Ladies' Aid Society of the Second Presbyterian church, 1515 West Superior street, will entertain this evening at its annual church supper at the church. The women in charge of the work are Mrs. Robert Stewart, Mrs. R. M. Potts, Mrs. John Page, Mrs. Stephens and Mrs. Hiram Olson.

De Boer Plumbing & Heating company, 2004 W. Superior St. Lincoln 593.

The West End Commercial club will hold a business meeting tomorrow evening at the Simonson hall, Twenty-first avenue west and Superior street.

George M. Jensen, 2117 West First street, and Morrin Garden returned last evening from Fairbanks, Minn., where they have been spending a week hunting.

Olson & Hoppenyan, undertakers, 2014 West Superior street. Both phones.

ALL MINNESOTA REPRESENTED

(Continued from page 1.)

various organizations and report, if those organizations get behind the program and the members of the legislature know that the people of the state demand the things there set out, I have no doubt that among the bills passed by the legislature at the next session will be those embodying the legislation that this conference agrees should be had."

"Avoid Petty Squabbles."

Governor Hammond said that he had called the conference because he thought there was work for such a body to do and that he had no desire to be prominent in the movement, except as he could as a citizen of the state for the solution of the problems concerning the state. He suggested that the conference might become a permanent organization to meet yearly to discuss the needs of the state. "Above all, avoid petty squabbles," was Governor Hammond's parting word.

Frank W. Murphy of Wheaton was first chosen temporary chairman and Charles T. Kelley of Menahga, temporary secretary, and after a committee consisting of Jean Flittle of Mankato, F. Millard of Canby and F. C. Thornton of Benson had been appointed on permanent organization, the temporary organization was made permanent.

The Chairman's Address.

Mr. Murphy, in accepting, extended Governor Hammond's summary of the opportunity for the body, "so long as there is in Minnesota one man with an insufficiently broad vision, there is work for the men of Minnesota," he said. "So long as a man lives in the state who is undertaking to make a livelihood and develop the state and who does not have the opportunity he ought to have, there is work for the men of Minnesota to do." Mr. Murphy declared that there was no place in the organization for sectionalism or self seeking.

A credentials committee consisting of H. V. Eva of Duluth, J. B. Ludlow of Rushmore, and D. H. Lawler of Morris, reported that practically every county in the state was represented and all present were entitled to votes.

Resolutions Committee.

A resolutions committee, consisting of one member from each congressional district chosen by the delegates from the districts, and the chairman, appointed by President Murphy, was as follows:

Chairman, M. N. Koll, Cass Lake; C. L. West, Austin; H. C. Hotaling, Mapleton; Frank T. Wilson, Stillwater; E. W. Randall, St. Paul; A. F. Wood, Minneapolis; P. J. Seberger, St. Cloud; H. I. Peterson, Litchfield; John Dwan, Two Harbors; Leslie Weller, Moorhead; J. E. Kienitz, Cambridge.

At 11:30 an adjournment was taken to 1 o'clock. The resolutions committee went into session immediately and will report at the afternoon session. The conference is expected to end this evening.

KEEP PEACE AFTER WAR

(Continued from page 1.)

the time comes for peace America's influence and weight will obtain a peace that will not be disturbed for many years to come and a peace that will be for justice and honor.

Must Look to United States.

"In order to bring about this most desirable result we must look principally to the people of this great republic, and I am gratified to know that this matter is engaging serious consideration among the leaders of thought and affairs in this country. Japan, I am convinced, will be ready to do its part.

"United, these two nations will be able to do much in preventing the recurrence of such disastrous calamities to humanity in the future. From this point of view also we thus see how important it is that there should be friendship and good understanding between Japan and the United States."

In the development of China after the war he sees, perhaps, the biggest field for co-operation between his country and America, because, he says, the United States has capital, brains and science, while Japan is nearer the Chinese empire, understands its people better and racially is more closely akin to them.

HERE'S NEW VIGOR FOR OVERWORKED STOMACHS

Hundreds of the best druggists who have been in the drug business long enough to have their own opinion of the best way of selling medicines, say the plan adopted by Mi-o-na, the great dyspepsia remedy, is the fairest they ever heard of. The Mi-o-na people don't believe that a medicine ought to be paid for unless it does the user some good. And so Mi-o-na is always sold under a positive guarantee to relieve dyspepsia or to refund the money. You simply leave 50 cents on deposit with your druggist, and if, after you have used the box of Mi-o-na, you decide that it has done you no good, all you have to do is to tell him so and he will return your money.

Hundreds of people can tell how they have been relieved of stomach agonies by using this remarkable remedy. It is not simply a food digester; it is a medicine that puts all of the digestive organs into normal condition and gives ruddy, glowing, vigorous health. A change for the better will be seen after the first few doses of Mi-o-na, and its continued use will soon give the power to eat most anything at any time and not suffer distress afterward.

Mi-o-na is sold under a positive guarantee to refund the money if it does not stop all stomach distress. This is the strongest proof that can be offered as to the merit of the medicine.

Nothing lessens a man's success in his work or a woman's fascinating personality more than a weak stomach, with its attending evils. Use Mi-o-na and see how much more there is in life. Get it from Boyce Drug store or any leading druggist in this vicinity.

WEST END UNDERTAKING CO.
2118 West First Street
NYBERG & CRAWFORD, Managers

SOLICIT SUPPORT FOR NATIONAL DEFENSE

New York, Dec. 1.—One hundred women aided by 5,000 Boy Scouts are canvassing the city today for the collection of signatures to a petition addressed to New York representatives and senators urging them to support President Wilson's plan for national preparedness. They hope to obtain 200,000 signatures. The campaign is conducted by a committee of the special relief society, who has designated this as "defense day." Already 4,000 voters have applied to the society for blanks and signed them without solicitation. Ten of the largest corporations in the city are canvassing their own employes.

The petition will be sent to Washington in time to reach members of congress before its opening next Wednesday.

Mrs. William Alexander, president of the society, says the movement is intended to show the representatives and senators that they have the backing of their constituents in support of a better army and navy. "It is a test of strength to show them that the people who are crying out against preparedness are a feeble minority," she declares.

WINSTON CHURCHILL SUFFERS IN TRENCHES

London, Dec. 1.—Winston Spencer Churchill, who resigned as chancellor of the duchy of Lancaster, to join Great Britain's forces in the field, is mentioned by the Daily Express for early promotion to the rank of general with command of a brigade. The paper says he has chosen the most difficult school in the army, for the grenadier unit to which he is attached, under the command of Col. Jeffreys, is noted for its indifference to personal comfort.

When Mr. Churchill joined the grenadiers, he found himself in a fireless dugout, and supplied with the ordinary army ration. He did not grumble, however, but entered cheerfully upon his task. An officer in the same command writing to a friend about Churchill's experiences, said:

"The first night he shivered visibly and it was some time before we were able to warm him up, but after taking liberal rations he thawed out and talked interestingly for an hour. He was taken for a round of the trenches until 2:30 o'clock in the morning, but in spite of hard gruelling, never complained. He was called again at 6 o'clock and next night, after the usual cold storage he took charge of his company."

ARE INVESTIGATING ALLEGED CONFESSION

Cleveland, Ohio, Dec. 1.—Federal and county officers today were investigating a "confession" which they say was made to them in the office of Prosecuting Attorney Cyrus Locher late yesterday by Dr. E. W. Ritter, in which Ritter is claimed to have told of having knowledge of plots against munitions plants in the United States.

Ritter was arrested on a charge of passing a worthless check for $50 on Miss Clare Darby. He is being held in $5,000 bail until the story, Federal officers say he told, can be probed. Among the items in Ritter's alleged confession was the claim that his real name is Emerich W. Ritter von Rettaghe, son of a former Austrian count, and a former officer in both the Austrian and German navies. Today, however, Ritter denied to newspaper men that he is the son of a count.

Ritter claims he is the inventor of "liquid fire," officers say, and that he has been experimenting extensively with it in the local gas fields.

Nashwauk Places Closed.

Nashwauk, Minn., Dec. 1.—(Special to The Herald.)—As the injunction issued by Judge Walker in the state courts preventing Indian Agent Larson from closing saloons here and in Calumet and Keewatin, was never served on Mr. Larson, that official and deputies, acting under direction of United States Attorney Jaques, came here yesterday and proceeded to raid and close all eight saloons. Considerable liquor was spilled in the street, the Olilla hotel bar being the heaviest loser. The Keewatin, Calumet and Stevenson and Lectonia saloons were also closed, and the Western Mesaba today is dry.

Small Chisholm Fire.

Chisholm, Minn., Dec. 1.—(Special to The Herald.)—The fire department was called out Tuesday morning by a small blaze in the Phil Ploof building on Lake street. The fire which was under the stairways leading to the basement and probably was caused by a lighted match or cigarette.

Next Chisholm Lecture.

Chisholm, Minn., Dec. 1.—(Special to The Herald.)—The next number of the high school entertainment course will be given at the high school auditorium on Dec. 8, when Dr. Thomas E. Green, vice president of the American Peace society, will lecture.

Pope County Murder Trial.

Glenwood, Minn., Dec. 1.—A jury has been selected for the trial in district court here of John Jacobson and George Nelson, who are charged with murdering and robbing the three Mitmoen brothers on their farm near Lowry in Pope county early in the fall. All the jurors are farmers drawn chiefly from the eastern and southern parts of Pope county.

DRINK HOT TEA FOR A BAD COLD

Get a small package of Hamburg Breast Tea, or as the German folks call it, "Hamburger Brust Thee," at any pharmacy. Take a tablespoonful of the tea, put a cup of boiling water upon it, pour through sieve and drink a teacup full at any time. It is the most effective way to break a cold and cure grip, as it opens the pores, relieving congestion. Also loosens the bowels, thus breaking a cold at once.

It is inexpensive and entirely vegetable, therefore harmless.—Advertisement.

Holiday Ribbons
In a beautiful variety of plain and fancy colorings—in No. 100 to No. 150—choice, yard..... **19c**

"WHERE VALUES REIGN SUPREME"

STACK & CO.

21 and 23 WEST SUPERIOR STREET.

Imported Zephyr Yarns
4 and 8 fold, in all colors and black and white—12½c values, skein.. **7½c**

Underpriced Offerings in Coats, Suits and Dresses Arranged for Thursday

FALL AND WINTER SUITS—All late season styles that sold at $15.00, $17.50 and $19.50—in one lot, choice..... **$10.50**

SEAL PLUSH COATS—Beautiful new styles, fur or self trimmed—three great specials for Thursday at **$25.00, $22.50** and.. **$19.50**

CORDUROY COATS—All late styles, fur or self trimmed—two great specials for Thursday at **$15.00** and..... **$10.00**

DRESSES—Late styles in combinations of silk and velvet and silk and wool materials—in two lots at **$12.50** and..... **$7.50**

DRESSES—In this season's leading styles, made up in all-wool materials that sold from $5.95 to $7.50—in one lot, choice at... **$3.95**

SKIRTS—Just received, four models in all-wool serge, black and navy—a bargain for Thursday at..... **$1.98**

CHILDREN'S DRESSES—In all-wool serge and fancy materials—**reduced ¼ to ⅓ off regular prices.**

BLANKET ROBES—In a splendid range of patterns; sizes 36 to 44—on sale Thursday for..... **$1.69**

SILK PETTICOATS—Late styles; cut full—a bargain for Thursday, choice.... **$1.50**

WAISTS—Odd lots; some slightly soiled; values $1.00 to $1.50—to close out at..... **50c**

Dress Goods and Outing Flannels

Extra Heavy Bath Robe Cloth—Beacon brand; a beautiful assortment of patterns just received—special at, per yard..... **35c**

36-inch Bleached Outing Flannel—Extra heavy, felted back; regular 15c grade—very special at.... **12½c**

Kimono Crepe—Regular 18½c brand; floral designs on colored backgrounds—special at..... **14c**

36-inch Floral Challies—Regular 15c kind; especially suitable for quilt coverings—per yard..... **10c**

Wrapper Cloth—Regularly 12½c; fleece lined; stripes and checks on dark grounds—very special at, per yard.... **9c**

GLOBE UNION SUITS stand hard wear. Strain is relieved by stretch in every direction. Seams are twice-sewed, and stayed at ends. Buttonholes tailored—won't get large and unbutton. Buttons on to stay. Prices moderate.

Women's Globe Mills Suits, wool; all styles **$1.50 to $2.75**

Women's Globe Mills Silk and Wool Suits; all styles— **$2.00 to $3.50**

Men's Globe Mills Suits— **$1.50 to $2.50**

Men's Globe Mills Cotton Union Suits; ecru and gray— **$1.00**

Dress Goods Leaders for Thursday

56-inch All-wool Black Storm Serge; extra good value at, per yard..... **$1.00**

56-inch Rutland Broadcloth and Tweed mixtures; values worth regularly up to 85c, choice, yard..... **59c**

$2.50 quality 54-inch sponged and shrunk Broadcloth; all colors at, choice, yard..... **$1.95**

36-inch Serges and fancy weaves; all new fall colorings; regular 50c kind at, per yard..... **39c**

36-inch Silk Poplin; colors Belgium blue, reseda, green and navy; our regular $1.00 quality, yard..... **75c**

50c quality 36-inch Washable Crepe de Chine; all new pastel shades for evening wear, yard..... **39c**

40-inch All-silk Crepe de Chine; colors cream, white and black; regular $1.50 kind..... **$1.00**

Winter Cloakings; all our heavy Cloakings marked at **One-third Off Former prices. Buy tomorrow.**

Our Jitney Offer—This and 5c.

DON'T MISS THIS. Cut out this slip, enclose with 5c and mail it to Foley & Co., Chicago, Ill., writing your name and address clearly. You will receive in return a trial package containing Foley's Honey and Tar Compound, for coughs, colds and croup; Foley Kidney Pills, for pain in sides and back, rheumatism, backache, kidney and bladder ailments; and Foley Cathartic Tablets, a wholesome and thoroughly cleansing cathartic, for constipation, biliousness, headache and sluggish bowels. Sold everywhere.

The Empire Boot

The Last Word in Shoe Styles

It dresses your feet in harmony with your gown. We shall be pleased to fit you with a pair.

Other charming styles in women's patents, bright and dull kid, bronze, also velvet, gypsy boots at $3.50 to $6.00.

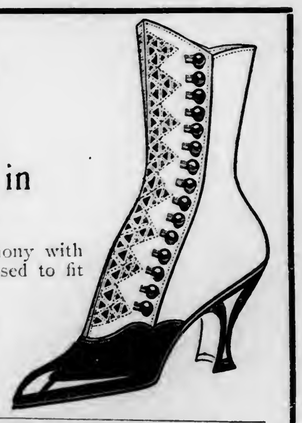

DULUTH HOCKEY SKATING SHOES

High-cut Shoes for boys and everything in Winter Footwear is here.

Wieland Shoe Company
222 WEST FIRST ST.

DEFECTIVE PAGE

WEST DULUTH

HERALD BRANCH OFFICES:
J. J. Moran, 316½ North Central Avenue, Advertising and Subscriptions.
A. Jensen, Fifty-seventh Avenue West and Grand Avenue, Distribution.
Herald's West Duluth reporter may be reached after hour of going to press at Calumet 178-M and Cole 247.

DENFELD CLUB MEMBERS DINE

Several Banquets Are Planned for the Winter Months.

The Denfeld High School club held its regular meeting and dinner last evening with sixty-nine present.

The social and entertainment committee announced that the second annual Father and Son dinner will take place Tuesday, Dec. 14. Ralph Nichols is chairman of the committee in charge.

The Mother and Son banquet will take place Tuesday, Feb. 8. This will be the first Mother and Son banquet ever held in Duluth, and the committee expects that it will prove to be more popular even than the Father and Son. The midyear banquet will take place March 10, and on this occasion the club will be host to the girls' club of the school. The closing banquet will take place the latter part of April when the club closes for the year. Richard Duffy, Chester Rosborough, Frank Martin and Raulin Clark, the delegates elected to go to Albert Lea to attend the state boys' conference, entertained the club by giving them the yells they will use at the convention. Following the business meeting and study period, the club adjourned to the gymnasium where four teams are contesting for points in athletic events. The Yale team climbed to the top and now has 12 points. Minnesota dropped to second place with 9 points. Rotterdam ties with 9 points and Cornell stands with 5 points.

James Dormedy is captain of Yale, Ralph Nichols, captain of Minnesota; Harry Johnson, captain of Rotterdam, and Chester Rosbourgh, captain of Cornell. The contest will close Dec. 20. The club last night appointed a committee to present a plan whereby the club can take care of several families for Christmas. Ralph Nichols and Frank Martin are the committee.

FIRST CURLING FOR THIS SEASON

Western Rink Is Partly Ready for Winter Sport.

The first curling at the Western Curling rink will probably take place this evening or tomorrow night. The ice is forming and one sheet is said to be ready for games.

A number of members who propose to skip rinks this winter already have their rinks completed. Some of these will be "posted" before the end of the week.

Members of the club believe that before the middle of next week draws will be made for some of the events. At least twenty rinks will be entered, and, according to Frank H. Wade, president of the club, there are likely to be between twenty-five and thirty-rinks taking part in the play at the rink this year.

Among those who will skip are Frank H. Wade, T. F. Wieland, Dr. W. E. Judson, Frank M. Ashley, E. J. Zauft, Melvin Olson, Dr. R. S. Forbes, Walter M. Elvered, Charles Iltis, Dr. C. R. Keyes, L. A. Barnes, J. A. Scott, Kenneth McDonald, Alex Donald, Richard F. Wade, T. F. Olson, H. C. Brown, George Mallory, Harvey Simpson, Thomas Quinn, D. C. Wakeman, E. G. Kreidler, A. G. Macaulay and Dr. E. W. Boerner.

WILL DRAW IRON FOR FIRST TIME

Blast Furnace at Steel Plant Will Be Tapped.

Late this afternoon it is planned to draw iron from the big furnace at the Duluth steel plant for the first time. Close to 100 tons of iron will be taken out of the furnace with the first tapping and this will be run into monster ladles carried on specially constructed cars. The disposition of the iron will depend on its composition, which will be ascertained by chemical tests.

At noon today the blast had been on the furnace for forty-four hours. Owing to the great size of the furnace, it is believed that it may be close to sixty hours before the first iron can be taken away.

IS ARRESTED FOR ASSAULTING FATHER

Stanley Androwsky, 30, will be given an examination before the municipal court on Monday on a charge of assault in the second degree. Androwsky is alleged to have come home late Saturday night and to have assaulted his father, John Androwsky, using a knife in the conflict. He is said to have been under the influence of liquor.

Androwsky was given a short hearing in police court yesterday afternoon before Judge Lanners and the examination was set for Monday. He is held at the West Duluth station because of inability to furnish bail.

SMOKED PIPE IN BED; FIREMEN HAVE RUN

Sparks from the pipe of one of the lodgers who was smoking in bed set fire to a mattress in a boarding house at 122 South Fifty-seventh avenue west at 7 o'clock last evening. West Duluth department No. 8 responded to the fire alarm and put out the fire before it had made much headway.

Police Have Busy Month.

West Duluth police had a busy month during November. Thirty-nine arrests were made during the month and in making the arrests the police auto covered 147 miles.

In addition to the arrests the police station gave accommodations to eighty-three lodgers. Eighteen of the arrests were on charges of drunkenness. There were six cases of assault, four of which were for third degree and two in the second degree. There were four arrests for trespass and the same number for gambling. Two were charged with disorderly conduct. There was one arrest for carrying concealed weapons, one for being a fugitive from justice, one for burglary, one for operating an automobile in front of the gates of a standing street car and one for begging on the street.

Venison Supper.

West Duluth lodge No. 146, A. O. U. W., will entertain this evening at a venison supper for members of the order at Gilley's hall, 322 North Central avenue. The affair will take place immediately following the business meeting. The business meeting will be called to order at 8 o'clock. Election of officers will take place. W. M. Barber of Long Prairie, Minn., grand master of the lodge, and Joseph A. Schumacher, past grand master of the society will be the principal guests. The supper will be served at 10 o'clock.

All-Day Meeting.

The Ladies' Aid Society of the West Duluth Baptist church held an all-day meeting today at the church, Fifty-ninth and Grand avenues, at which final plans for the annual supper to be held Saturday evening, were made. During the afternoon the missionary society held its meeting. The principal paper on "The Child in the Midst" was read by Mrs. Frank Ashley.

Married in Chicago.

Miss Sigrid Anderson, formerly of West Duluth and a graduate of the Pullman hospital in Chicago, was married Wednesday, Nov. 24, to H. B. Ludwig in Chicago. Victor Anderson of Duluth and Harry G. Anderson of Crystal Falls, brothers of the bride, attended the wedding. Mr. and Mrs. Ludwig will make their home in Chicago.

St. Stephen's Notes.

Rev. Walther Sievers, pastor of the St. Stephen's Lutheran church, Fifty-eighth avenue west and Nicollet street, will conduct advent services at the church tonight. The service will be in English.

The ladies' aid society will meet in the church tomorrow afternoon. Mrs. E. Zabel will be hostess.

The young people's society will hold a business and social meeting in the church tomorrow evening.

Many Deer Coming in.

Many deer are being brought into West Duluth by successful hunters. This morning L. A. Sarvella, 31 South Sixty-seventh avenue west, brought in a buck weighing close to 200 pounds.

John Dormedy, 111 North Fifty-eighth avenue west, returned last evening with a doe. H. J. White brought in a buck yesterday.

West Duluth Briefs.

Dr. R. S. Forbes, who has been connected with the Duluth hospital for several years, has resigned his position with the hospital and today opened offices in the Silvey block.

The Young People's Society of the West Duluth Swedish Mission church, will be entertained tomorrow evening at the home of Mrs. A. T. Carlson, 120 South Fifty-eighth avenue west.

Miss Clara Juveland of Zumbrota, Minn., is a guest at the home of Mrs. Al Fleischer, 631 North Fifty-sixth avenue west.

Mrs. C. Chilstrand, 131 South Fifty-ninth avenue west, will entertain tomorrow evening for the Young People's Society of the Elim Swedish Lutheran church.

The Eagles lodge will entertain at a dancing party tomorrow evening at the Dormedy hall, Central avenue and Ramsey street.

Euclid chapter No. 56, O. E. S. entertained last evening at a dancing party at the Masonic hall, 615 North Central avenue, last evening. The affair was attended by about seventy-five couples.

A "cradle roll" party featured an entertainment at the Westminster Presbyterian church, Fifty-eighth avenue west and Ramsey street this afternoon. Musical numbers were given by Mrs. Oliver S. Olson, Mrs. Orris Bosseut and Mrs. James Dunn. Dr. O. W. Rowe gave a short talk on diseases of babies. "The Shepard's Story" a Christmas cantata will be given on Christmas by the choir of the Westminster Presbyterian church. Rehearsals will begin Friday evening.

Dr. R. S. Forbes has moved his office to the Silvey block over the Spencer Pharmacy.

Watch repairing. Hurst, West Duluth.

The Ladies' Aid Society of the Merritt Memorial M. E. church, Forty-sixth avenue west and Halifax street, will entertain at its annual church supper Friday evening. The women in charge are: Mrs. L. H. Merritt, dining room; Mrs. E. Ward, kitchen; Mrs. Bert N. Wheeler, fancy work tables, and Mrs. J. C. Merritt, candy table.

For sale cheap, new six-room house; modern except heat; full basement; 30x125 lot. 5 North Fifty-eighth avenue west.

The body of Mrs. Francis McGahn, age 44, wife of Patrick McGahn, 415 North Fiftieth avenue west, who died yesterday was taken this afternoon over the Omaha railroad to Eau Claire, Wis., for burial.

Wanted, girl for general housework. 5505 West Sixth street.

PARK MANAGER BUYS FIRST SEALS

Duluth Societies Also Take Part in Fighting White Plague.

Henry Cleveland, park manager, bought the first allotment of the 1915 Red Cross Christmas seals.

Miss Louise Schneller, visiting nurse, said this morning that Capt. Cleveland purchased 100 seals several days ago and has the distinction of being the first Duluthian to help the local fund. Lots of 4,000 seals each have been given to the Red, White and Blue society and the Linnaea society, the members of which have agreed to sell them among their friends.

Yesterday afternoon the distribution of 200,000 seals in the department stores, drug stores, hotels, the post-office, motion picture theaters and restaurants was completed and the stamps can now be obtained anywhere in the city. The stands at the postoffice and the Glass Block will not open until Monday, it was announced this morning.

More young women are needed to take charge of the stands, according to Miss Schneller, and this morning she sent out an appeal for at least ten assistants. These young women will take turns at the two large stands, working daily from 9 a. m. until 6 p. m. Those desiring to help are urged to send their names to Miss Schneller at the city hall.

FORMER COLLECTOR OF FRISCO ENDS LIFE

Oakland, Cal., Dec. 1.—Frederick S. Stratton, former collector of the port for San Francisco, and one of the best known attorneys and club men of this city and San Francisco, shot and killed himself last night near Pleasanton, Cal. His body, with a revolver beside it, was found by an automobile party. He had been undergoing treatment in a sanatorium near this city for a nervous breakdown, he suffered early in the year. He was 56 years old and a widower. Mr. Stratton served as attorney for the United States in the Alabama claims commission cases, a French spoliation claim and the Benson land fraud cases in California and was a member of the upper house of the state legislature in 1895 and in 1899.

Mr. Stratton left the sanatorium yesterday and said he was going to visit his ranch. He stopped at the town of Pleasanton where he bought a revolver. A few hours later his body was found.

PRESIDENT'S TOAST TO CLOSING EXPO

Will Be Read at San Francisco on Saturday, Last Day of Fair.

San Francisco, Cal., Dec. 1.—President Wilson's international toast, to be offered at the adjournment of the "gathering of nations," at noon on closing day, Dec. 4, at the Panama-Pacific exposition in the Court of the Universe, was made public here. Efforts are under way to have the toast given simultaneously in various parts of the United States and in many cities of other parts of the world at 12 o'clock noon, San Francisco time.

The toast follows:

"White House, Washington, D. C.—The Panama-Pacific International exposition:

"Which in its conception and successful accomplishment gave striking evidence of the practical genius and artistic taste of America;

"Which in its interesting and unusual exhibits afforded impressive illustration of the development of arts of peace; and,

"Which in its motive and object was eloquent of the new spirit which is to unite East and West and make all the world partners in the common enterprises of progress and humanity.

"WOODROW WILSON,
"President of the United States."

As the president's message is read to the assemblage wireless flashes will be sent out from the exposition wireless tower, notifying the world.

President Moore will then telegraph President Wilson an appreciative response.

Alhambra Theater

TONIGHT and TOMORROW
A GREAT TREAT FOR EVERY LOVER OF GREAT MOVIE PLAYS

The Celebrated Broadway Star

JULIA DEAN

In a Thrilling Drama of a Woman's Love

"Judge Not"

Or "The Woman of Mona Diggings," filmed in six great acts—followed by VIOLET MERSEREAU in a one-act comedy.

FRIDAY and SATURDAY
"THE BROKEN COIN"
EPISODE 20.
"DANGER ON THE HIGH SEAS," latest two-reel installment of Universal Special Feature Serial, relates adventures of Kitty among the cannibals of the South Sea Islands and aboard the yacht of a libertine millionaire. Written by Grace Cunard; produced by Francis Ford.
"THE FLAG OF FORTUNE," A two-part movie romance, with Macquarrie and Edna Payne.
"BY RETURN MAIL"—Imp Comedy.

SUNDAY ONLY
Matinee and Evening.
WILLIAM FARNUM
—In—
"The New Governor"
From "The Nigger"—the greatest master film ever offered by Fox Film Corporation.

D. H., 12-1-15.

The coat always outlasts the trousers, so our idea of two-pair-with-a-suit meets the situation economically. Many of our Sampeck Suits have two pairs of trousers this season and all of our famous special COLUMBO JUNIOR $4.90 SUITS are two-panters.

Overcoats for boys from 2½ years up—as good as their fathers wear.

This Columbia Children's Department is the first and last word in warm and reliable apparel for the little man.

Everything is here: Suits, Overcoats, Mackinaws, Sweaters, Hats, Caps, Toques, Underwear, Hosiery, Wool Blouses, Shirts, Gloves, Mittens and Shoes.

A great line of Play Suits in the Indian, Squaw, Cowboy and Policeman fashion.

All prices as low as is consistent with dependable merchandise that will live up to the Columbia's UNWRITTEN GUARANTEE.

The Columbia Clothing Co
At Third Ave. West.

D. H., 12-1-15.

R. R. Forward & Co.'s Quitting-Business Sale

Every article in the store goes at big discounts—as much as 50% on new high-class goods. Nothing reserved; THIS SALE IS FOR CASH. Never was furniture and housefurnishing goods offered at such a price on all new, clean, high-class merchandise. No old stock, all new, fresh merchandise—most of goods in the entire stock not over thirty days to four months old on our floors, as we turn our stock four times a year.

Thousands and Thousands

of dollars worth of clean, high-class furniture, in Period Dining Room sets, Library sets, Easy Chairs and Rockers in leather and tapestries; Bedroom Furniture, all new and fresh from factories, in genuine mahogany, bird's-eye maple, Circassian walnut, kaiser gray, old ivory and American walnut.

Please do not confuse this sale with ordinary furniture sales. We positively mean it. Mr. Forward is retiring from the retail business to look after other interests. This is your opportunity to get that new piece or one of our beautiful Whittall's Rugs. Think of it—a stock of several thousand dollars offered to you at a BIG SACRIFICE FOR CASH. In order to help all, in case you do not have all cash with you, you may make a liberal cash deposit at time of purchase and we will hold the goods for you. It will most certainly pay you to borrow the cash to take advantage of this sale, should you not be in possession of ready money. The goods we are offering you if purchased in regular retail way would amount to nearly $40,000.00—that gives you some idea of the amount of stock to select from. To those owing us on accounts, we will appreciate it very much, indeed, if you will arrange to settle all past due payments and accounts at once, as we desire to close up our retail business as quickly as possible. The business will be continued by others at the same location. But whatever you do, don't let this sale pass without taking advantage of it. Tell your friends and neighbors, as Forward's always back up their advertisements as thousands know. To out-of-town customers it will pay you to come several hundred miles.

We Can Only Mention Here a Few Items From Oure Large Stock!

Bed Room Furniture

Our No. 111 Solid Mahogany 4.6 Napoleon Beds, (like picture), absolutely perfect stock; regular price $57.50. Sale price.... $28.50

Our No. 1575 Genuine Mahogany 4.6 Beds; regular price $49.50. Sale price..... $29.75

And a dozen four-poster and Napoleon beds in mahogany, circassian walnut, green, bird's-eye and kaiser gray, from $19.75 and up.

Our No. 1437, Large Solid Mahogany Dresser; regularly $160; like picture. Sale price.... $89.50

With Dressing Tables to match, $25.00 to $50.00.

Our No. 329 Chiffonier; bird's-eye maple; regular price $29.50. Sale price $18.75

Dining Room Furniture

Exactly like picture and several dozen other styles.

Our No. 394 Dining Table (like picture), 48-inch top extension. Sale price $35.50

Our No. O214 Buffet. Sale price, only..... $34.75

Our No. 612 Dining Chairs to match. Sale price..... $5.60

Our No. 612 Arm Chairs to match. Sale price..... $9.85

Covered in high grade Spanish leather.

Our No. 394½ Solid Mahogany Buffet; regular price $135.00. Sale price $67.50

Our Solid Mahogany China Cabinet; Grand Rapids Furniture company; regular price $82.50. Sale price $39.50

Our No. 1282 Old English China Cabinet; regular price $80.00. Sale price $35.00

Our No. 740 Solid Oak Dining Table; 48-inch diameter; quartered oak; regular price $31.00. Sale price $15.50

Our No. 97 Imperial Oak Table; 45-inch top; regular price $21.00. Sale price..... $10.50

Our No. 257 China Cabinets, fumed oak; regular price $40.00; to close at..... $15.50

Our No. 888 Golden Oak China Cabinet; regular price $17.50. Sale price $7.85

Our No. 457 Fumed Library Table with drawer; regular price $18.00. Sale price..... $8.85

Our No. 333 Chiffonier; bird's-eye maple; regular price $27.00. Sale price $17.50

Living Room Furniture

Our No. 3493 Genuine Leather Rockers; regular price $43.50; sale price $21.75

Our No. 508 Genuine Leather 3-piece Living Room Set; fumed oak; regular price $55.00. Sale price, only $25.00

We have a very large stock of all kinds of living room furniture, both in fiber and rattan, fumed oak and leather; every single piece in the store goes at big reductions. Thousands of articles to select from; all new, fresh goods.

Rugs

Don't forget we have a large stock of rugs—from cheap ones and up—all go at this sale. Think of being able to purchase $72.00 Rugs for $47.00; $25.00 Rugs for $12.50, etc.

Stove Dept.

We have a very large stock of heaters and ranges in well known makes—MOORES, ESTATES and ALCAZAR. All these go at big discounts, right at time of year when needed. Several at one-half price.

R. R. Forward & Co.

122 and 124 EAST SUPERIOR STREET

And we could continue to enumerate hundreds of articles, but come and see for yourself. This is an opportunity to get your Christmas gifts at big saving in price.

LOOK FOR THE ELECTRIC SIGN. BE SURE YOU GET THE RIGHT STORE.

Rexall Dyspepsia Tablets
Will Relieve Your Indigestion
E. M. Tredway.

GET IT FIRST—NOT LAST

When a cold grips your system it is convincing proof that your condition is weakened—remember that. It is risky indeed to simply trust your strength to throw it off, because neglected colds have brought more serious sickness than any other one thing, while weakening cathartics and stimulating syrups are often depressing and dangerous.

The one best treatment for any cold—the one so often relied on when others fail, is the powerful blood-nourishment in Scott's Emulsion, which feeds the very sources of bodily strength to suppress the present cold and generate strength to thwart further sickness.

Get Scott's first, not last—and insist on the genuine—always free from alcohol and injurious drugs.

Scott & Bowne, Bloomfield, N. J. 15-21
—Advertisement.

DISSOLUTION SALE!

Sacrificing the entire stock of the Twin Ports Clothing Company in order to pay the out-going member. Just a few of the many BARGAINS WORTH COMING MILES TO GET.

Extra Special!

Boys' Suits—$7.50 to $12 values, sale price..... **$3.87**
Boys' $7.50 Overcoats, Dissolution sale price..... **$3.95**
Boys' $4.50 Overcoats, Dissolution sale price..... **$1.95**

Extra Special Overcoats!

Men's and Young Men's High-grade Overcoats; this season's styles—special lot, values to $22.50—sale price

$8.88

MEN'S FURNISHINGS

$3.00 Union Suits, Dissolution sale price..... **$2.17**
$1.50 Dress Shirts, Dissolution sale price..... **97c**
$7.50 Sealskin Caps, Dissolution sale price..... **$4.67**
25c Garters, special at..... **14c**
$1.00 Cloth Caps, special at..... **48c**
75c Flannel Shirts, special..... **47c**
10c Handkerchiefs at..... **4c**

FUR LINED COATS

$20.00 Raccoon Lined Coats, sale price..... **$12.88**
$30.00 Marmot Lined Coats, sale price..... **$21.88**
$40.00 Muskrat Lined Coats, sale price..... **$26.88**
$9.00 Mackinaw Coats..... **$6.98**
$2.50 8-inch Top Rubbers..... **$1.87**
$4.00 Men's Sweaters..... **$2.37**
$2.50 Jersey Sweaters..... **$1.67**

COME AND GET YOUR SHARE OF THE BARGAINS—THE MORE YOU BUY THE MORE MONEY YOU SAVE.

405 and 407 West Superior Street — The Twin Ports Clothing Co. — 405 and 407 West Superior Street

Shirts de Luxe

"No human face e'er sot eyes on"

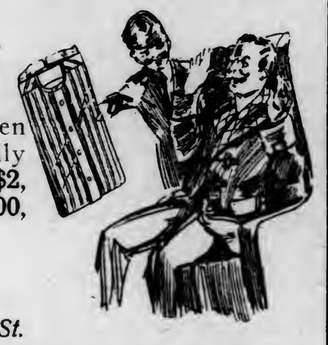

more pleasing or better made shirts. Real woven madras, pure wool, flannel, pure silk. Especially attractive are the imported madras, **$1.50 to $2,** and the Silk Shirts just arrived. All sizes. **$4.00, $5.00, $6.00, $8.00** and **$10.00.**

A. B. Siewert & Co.

Hatters and Haberdashers *304 West Superior St.*

ELKS' LODGE OF SORROW AT ORPHEUM

Theater Is Engaged, as Lodge Rooms Are Not Large Enough to Accommodate Crowd Expected to Attend.

So great is the public interest in the address to be delivered by Stephen J. Cowley of Great Falls, Mont., at the annual memorial day services of the Duluth lodge of Elks next Sunday, that officers of the lodge have arranged to hold the services at the Orpheum theater.

John E. Samuelson, exalted ruler of the lodge, in announcing the meeting place, said this morning that the assembly room at the lodge is too small to handle the large crowd that is expected to attend the services, and in order that a large number will not be disappointed, the Orpheum theater has been selected. The meeting will be open to the public.

The memorial day services, an annual feature of every Elks lodge in the country to commemorate those members who have passed away during the year, will start at 3 o'clock. Mr. Samuelson will preside and the program will open with a number by the Scottish Rite quartet, Prof. A. F. M. Custance at the piano. There will be several vocal and instrumental numbers, after which Mr. Cowley will deliver the address of the day.

For the last four years the Duluth lodge has endeavored to engage Mr. Cowley for the memorial day services, but each time he was compeled to decline because of previous engagements. This year, however, the invitation was sent early, and Mr. Cowley's acceptance was received two weeks ago.

Mr. Samuelson, in making his announcement, requested that all members of the lodge occupy the center section of the parquet, so that the work of the services may be carried out properly.

Straight, Lank Hair No Longer Necessary

(Guide to Beauty.)

A simple and harmless fluid, hitherto little used for the purpose, has proved so wonderfully effective in quickly turning straight hair beautifully wavy, it bids fair to become "all the rage." You may be surprised to learn that this product is nothing more than plain liquid silmerine. More surprised, still, when you see how prettily it dries in the most natural-looking curls, swirls and crinkles you could wish for. It makes a fine dressing for the hair, too, keeping it so soft and lustrous.

A few ounces of liquid silmerine, which can of course be found in any drug store, will keep the hair curly for weeks. It is neither sticky nor greasy, but quite pleasant to use. It should be applied at night with a clean tooth brush—a perfectly lovely wave and curliness will be in evidence in the morning. Best of all, one who acquires the silmerine habit need never again resort to the barbarous curling iron.—Advertisement.

FRENCH ARTILLERY ACTIVELY ENGAGED

War Office Reports Heavy Firing Along the River Somme.

Paris, Dec. 1, 2:30 p. m.—The French official report on the progress of hostilities, given out by the war office this afternoon, says that French artillery has been energetically engaged along the river Somme.

There have been also certain attacks on German aeroplanes in which the French were successful. Otherwise there is nothing new to report.

The text of the communication follows:

"Nothing occurred last night worth recording, with the exception of energetic cannonading by our artillery in the sector of the Frise valley of the river Somme. This activity followed the explosion of a German mine which, however, did no damage.

"In the Artois district one of our aeroplanes yesterday attacked two German machines behind the German lines. One of these machines was compelled to come to the ground. The other fled and was pursued as far as Douai.

"During the day of Nov. 29, a French aeroplane threw down six shells of ninety millimetre caliber on some barracks located close to the railroad station at Lens. These buildings were seriously damaged."

AGREEMENT AT GERMAN EMBASSY

Contract With Hamburg-American Line to Supply Cruisers.

New York, Dec. 1.—The abstract of the Hamburg-American line's agreement with the German government, whereby the former agreed to supply German cruisers at sea with coal and supplies in neutral ships sailing from American ports early in the war, has passed into the keeping of the German embassy at Washington. Dr. Karl Buenz, managing director of the line, so testified today in his trial—and that of three other line officials and employes—on charges of conspiracy, now nearing its close in the United States district court here.

Not only has the abstract of this agreement been given to the embassy for safe keeping, Dr. Buenz testified, but all correspondence on the subject by letter or cable, likewise has formally been turned over to the German government through the embassy at Washington. The cablegrams, it was said, were in the German naval code and were removed to the embassy when it was thought there was danger of their becoming public, through this trial, and thus revealing to representatives of England, France and Russia the key to the German secret code.

WILL INVESTIGATE CAUSE OF LANDSLIDES

President Van Hise to Go to Panama With Other Scientists.

Madison, Wis., Dec. 1.—Dr. Charles R. Van Hise, president of the University of Wisconsin who has been appointed chairman of a committee of prominent geologists and engineers to investigate the causes of landslides which are interfering with the use of the Panama canal, was today granted a leave of absence by the regents of the university so that he may accompany the committee on its trip of investigation to the isthmus. The party probably will leave for Panama on Dec. 11, to be gone about four weeks.

The committee, appointed by the National Academy of Sciences at the request of President Wilson, consists of three geologists, three geophysicists, one seismologist, one physicist and three professional engineers.

Burglars Crack Safe.

Kendallville, Ind., Dec. 1.—Burglars secured $2,000 in cash and $1,200 in postage when they cracked the safe in the Milo Thomas Exchange bank of Corunna, a village near here, early today.

Quick Way to Whiten Discolored Teeth

While the cleansing of the teeth seems fairly well assured by regular use of the tooth brush, this can by no means be depended upon to maintain the whiteness and luster of the enamel. This fact is only too well appreciated by thousands of particular men and women who, in spite of the liberal use of various tooth powders, pastes and liquids, seem unable to remove the tinge of yellow or gray from the front of their teeth, or black or brownish fringes about the edges.

It will be welcome news to all such that every stain and discoloration can be completely and quickly removed by the use of ordinary refined avatol. If used daily instead of the usual dentifrice, the disagreeable tints will not reappear and the teeth will always have that spotless milky whiteness and sparkling beauty so much admired but so seldom seen. The effectiveness of avatol is all the more remarkable because it is so perfectly harmless. Instead of scratching or eating into the enamel or injuring the gums, it helps keep teeth, gums and mouth in a healthy state. Druggists usually have the refined avatol in convenient tubes and it can be used the same way a tooth paste is used, putting just a little on the brush. —Advertisement.

HIST! MUTT AND JEFF AS BURGLARS

Maraud Store, Taking Large and Small Sample of Each Thing.

Hist!

A long, fat burglar and a short, thin one ransacked the Andrew G. Johnson store at 2832 West Third street Monday night.

"A regular Mutt and Jeff party," said Lieut. F. A. Schulte when he learned of it yesterday.

Tired of their adventures in the German, French and English armies, Mutt and Jeff evidently wanted to come back and be plain American citizens in time for Christmas, for they togged themselves out in the latest styles.

This is the list of what Mr. Johnson said was missing:

One pair size 10½ shoes.
Ditto size 4½.
Three large shirts and three small ones.
One large suit and one small one.
One large hat and one small ditto.
One large mackinaw and one small ditto.
One large suitcase and one small one.
Some socks, a sweater and other odds and ends also were missing. The total value was estimated at $71.

The burglars jimmied a rear door.

WILLIAM WAS NO "CHEAP SPORT"

Plunged to Extent of $11.98 for Dress—When Cornered.

Mrs. Rosalia Misunas, 621 West Fifth street, wife of Peter, has a true woman's instinct.

When William Chever, 3823 West Michigan street was touched by her story of hardship and offered to buy her a silk dress, he picked out one costing $4.98, but she steered him past that counter and found one that cost $11.98 instead.

"I didn't want to be a cheap sport," said William in court, "so I bought it, but $12 is a lot of money for a dress and you'd better believe me."

Several other times William didn't want to be a "cheap sport," it appeared from the hearing yesterday afternoon, when Mrs. Rosalia was tried on a charge of stealing about $30 from him.

Peter, the husband, also was lodged in jail.

"Now wouldn't that get your goat?" he said. "They think my wife has swiped some money, and right away they look me up.

"Can you imagine it? What have I got to do with what my wife does?"

Judge Cutting dismissed the case against Mrs. Misunas.

DICE WERE MUCH TOO ACCOMMODATING

Two Strangers Always Won and Police Arrest Them.

"Please Mr. Dice—now all together—five sixes."

Emil Noble, 22, shook the dice box back and forth vigorously and rolled out the "bones." Sure enough there were five sixes, three aces and two "naturals."

At least that is the police version of it, after Noble, with William Shield, 24, was arrested last night in a Superior street cigar store by Officer Montgomery.

Various cigar dealers complained of two smooth individuals who always won and gave a description tallying with the men taken into custody a short time later.

Between $400 and $500 in merchandise and cash has been taken from Superior street dealers by the two, it is said, and police suspect that in the two they have the men, who, working a similar game, "cleaned up" range towns to the tune of nearly $2,000 recently.

Both are adept at palming the dice, police say.

Charged with vagrancy, they pleaded not guilty this morning and will be tried this afternoon.

FORD STOPPED AT LAST.

Overturns Vehicles, Calves and Poultry; Checked By House.

Just an ordinary Ford, it was, one of the kind that "ramble right along."

This one rambled into a wagon, dumped a man into the road, upset three calves, made a rooster crow, started a runaway, bumped into its master's house, and stopped, little the worse for wear.

Sam Kaner, 426½ Ogden avenue, Superior, was injured. He also owns the calves, the rooster, and the horse that ran away. Albert Johnson, 106 West Fifth street, owns the Ford.

In the first place, the auto, or rather, the Ford, bumped into Kaner's wagon. This was near Fifth avenue west and Fourth street. The rooster crowed and the horse bolted. Kaner was thrown out and the wheels ran over his left leg.

The calves, in a crate on the wagon, took a tumble at Eighth avenue west and Superior street, but the horse kept going to Garfield avenue.

The auto, or rather, the Ford, balked about this time. When Johnson got out to crank it, he accidentally pushed and the machine started rambling down hill.

It picked out the Johnson' house at 232 Mesaba avenue, ran into it and stopped.

HUGGED STOVE TOO LONG

Policeman Decides Time Had Arrived for Loungers to Work.

The "Stove" league was going full blast early this morning in a lodging house at 509 West Superior street.

In one corner of the room Ty Cobb, the Detroit marvel, was batting, while in the other corner three football enthusiasts were holding a postmortem over the Yale-Harvard slaughter.

An imaginary "Eddie" Mahan just had kicked an imaginary field goal, and an imaginary "Ty" had just stolen home, when in walked Patrolman Le Beau.

"Come on, you bums," was his greeting, "you've been hanging around this stove long enough."

Four men, all of whom police testified had been "hanging around" for some time, were sentenced for vagrancy by Judge Cutting in municipal court today. A fifth, Hugh Millen, 60, pleaded not guilty.

Frank Sullivan, 58, drew thirty days at the work farm; John Shea, 48, will pay $17 or serve fifteen days; Erick Erickson, 55, will do the same, and Fred Williams, 67, will do the same.

GOING BACK TO FARM.

Washburn Boy's Search for Fame and Fortune Began Too Soon.

Dick Whittington, who "came to London Town" in search of fame and fortune had nothing on Towle Silverberg, 14, an ambitious young citizen of Washburn, Wis.

Towle started out with $3 to make a name for himself in the world, but he will go back today with $1.72, minus railway fare, and spend the winter on his father's farm.

He came to Duluth to visit "auntie," Towle first told Capt. A. G. Fiskett, but then he couldn't remember where she lived, so he decided to go on without her aid.

When he told a patrolman that he was "broke" last night, he was taken to headquarters.

MARINE

GET AWAY WITH CANADIAN WHEAT

Pittsburgh, Pa., Dec. 1.—Word was received here today that the big lake freighters Col. J. M. Schoonmaker and Shenango, owned by the Shenango Furnace company, had won against the Canadian embargo on wheat and were on their way to lower lake ports with 880,000 bushels.

The Schoonmaker was loading at Port Arthur and the Shenango at Fort William when the embargo on wheat became effective. It included these vessels, and while the Pittsburgh owners felt certain an appeal to Washington would have released their cargoes, they knew navigation was about to close and any delay would mean that the ships must be interned in the Canadian ports for the winter. Officers of the Shenango company took the question up directly with the Canadian government and the cargoes were quickly released.

These vessels, with others of the Shenango fleet, are ordinarily engaged in bringing ore down the lakes, but toward the end of each season they make a voyage for wheat.

SALVAGING WHEAT IN BURNED STEAMER

Houghton, Mich., Dec. 1.—(Special to The Herald.)—Because of the lateness of the season and the fact that the wheat would have to be trans-shipped at the Head of the Lakes anyway, C. E. Grafft, representing the Brooks Elevator company of Minneapolis, purchaser of the damaged wheat cargo in the burned steamer Alfred P. Wright, has arranged with the Copper Range railroad for the shipment of the wheat.

An exception to this is a small cargo of about 20,000 bushels, which last night was shipped in Charles R. Lull's steamer Cream City, the wheat going to a dryer at Milwaukee.

Whitney Brothers of Duluth arrived at 1 o'clock Monday morning with their lighter and salvage plant and began operations at once in the loading of the Cream City. The contractors will send lighter loads of wheat to the Copper Range dock to load it into cars. Mr. Grafft said that he expects to recover in good condition, though wet, about 70,000 bushels of the wheat. He estimates the work will take a week.

From here he goes to Parish, Texas, to take charge of the wheat stored in an elevator recently burned.

BARGE FOUND AND IRELAND RELEASED

Sault Ste. Marie, Mich., Dec. 1.—The barge Connolly Bros., which broke away from the tug Illinois in Monday's snow storm, was located at anchor off Point Iroquois yesterday and was towed into this port.

The steamer R. L. Ireland was released yesterday from Sweet's Point, where she grounded as a result of the storm. The vessel apparently was undamaged.

Wind and Weather on Lakes.

The following were wind and weather conditions on the Great Lakes at 7 o'clock this morning, as reported by the weather bureau

Portage (Lake Superior)—Northwest, cloudy, 12 miles.

Whitefish Point (Lake Superior)—Southwest, cloudy, 12 miles.

Middle Island (Lake Huron)—Northwest, partly cloudy, 12 miles.

Plum Island (Lake Michigan)—North, cloudy, 10 miles.

Duluth—Clear, northwest, 8 miles.

Sault Ste. Marie—Cloudy, southwest, still.

Sault Passages.

Sault, Ste. Marie, Mich., Dec. 1.—(Special to The Herald.)—Up: Hartwell, Lyman Smith, 11 a. m. Tuesday; Jay Morse, noon; Coulby, Duluth, 12:30 p. m.; Schlessinger, Ward Ames, 1; William Crawford, Northern Wave, 2:30; Andrew Upson, Stewart, 3; Maruba, 4; Pierce, Lakeland, Graham, 5:30; Dan Hanna, Huronic, 7; Pathfinder, 10; Bangor, 1 a. m. Wednesday; Sullivan, L. C. Smith, Beatty, 2; Martian, 6; Hoover, 7:30; Luzon, 8; Hagarty, Taurus, 8:30; Osler, Denmark, 10.

Down: Hamonic, Octorara, 11:30 a. m. Tuesday; Kotcher, 12:30 p. m.; Laughlin, Harvester, 1:30; Fitzgerald (large), 4:30; Yosemite, 6:30; Truesdale, Snyder, William Brown, 8:30; Mordon, 10; Manitoba, 10:30; McKee, Steelton, 1 a. m. Wednesday; Davock, Shaughnessy, 1:30; Wade, 3; Imperial, 4; Oglebay, 5:30; Atikokan, Thunder Bay, England, Senator, 6; Angeline, Leonard Hanna, 8:30; Pendennis White, Tionesta, Gettysburg, Cuddy, Iroquois, Shenango, 9:30.

Detroit Passages.

Detroit, Mich., Dec. 1.—(Special to The Herald.)—Up: George King, noon Tuesday; La Salle, 1 p. m.; Harlow, 6:40; Mullen, 9:10; Huronic City, 10:20; Samuel Mitchell, 1:30 a. m. Wednesday; Dunham, 2:20; Griffin, 4:30; Milwaukee, 7; Northern Queen, 7:20; Congdon, Indus, 7:30; Alex Thompson, 9:40; tug Osborn, Barlum, 10; Sultana, 10:50.

Down: Ishpeming, 11:35 a. m. Tuesday; F. C. Osborne, W. S. Mack, 11:40; Norton, 11:45; Booth, noon; M. A. Bradley, 1:10 p. m.; Butler, 1:30; Bethlehem, 2:45; Utica, 3:30; Markham, 3:45; Agnew, 4:55; Lynn, 7:25; J. C. Ford, 9; W. W. Rogers, 10:15; John Owen, 4:10 a. m. Wednesday; Corrigan, 5:20; Glenfinnan, 5:30; Frontenac, 5:40; Calumet, 7; Pontiac, 7:10; Wisconsin, 8:20; St. Paul (arrived), yacht Pittsburgh, 8:30; America, 8:50; Byers, 9; Heffelfinger, 12:30 p. m.; Merida, Cornell, 11:40.

Port of Duluth.

Arrivals—Sonora, Ashland, J. I. Case, light for grain; Omega, shipyard; Ashland, light for lumber; Penobscot, coal.

Departures—Polynesia, Colonel, Stadaconna, E. T. Holmes, M. Andrews, C. W. French, A. C. Dustin, J. J. Brown, grain; Labelle, ore; Juniata, Rochester, merchandise; Cornelius, Arcturus, light.

George A. Gray Co

THE STORE OF THE CHRISTMAS SPIRIT.
113-115-117-119 West Superior Street, Duluth, Minn.

Order a Skirt Man-Tailored to Your Measure—$1 for the Making

This offer holds good for ten days only—and five days have passed. Materials bought after or before the ten-day period will be made up only at the regular prices of $2.50 to $3.50 for making.

Buy your choice of materials in our stock of silks or woolens selling at $1.25 or more. We will make it up to your measure in your choice of several new and stylish models at $1.00 for the tailoring.

See the new plaids which are now so stylish—or select any other material you want—only about 2¾ yards of material is required for a very stylish skirt. Come in tomorrow and place your order at once, so that we can get your skirt out without delay.

We repeat—only $1.00 for the tailoring. Think of it! Plan to come tomorrow.

Early Christmas Shoppers' Specials

Grocery Stores for 25c

You liked to "play store" when you were little, didn't you? Well, children haven't changed since then.

Here are one dozen Grocery Stores which were not properly packed—and as a result show little damages which you would probably not notice if we did not tell you of them. Regularly they would sell for 75c. Special tomorrow to early Christmas shoppers—"as they are"—at 25c.

These Specials For Thursday

and if any are left —for Friday, too— but come tomorrow.

25c Aluminum Tea Sets 15c

In a neat box. Special Thursday at 15c.

Soldier Painting Sets Special to Early Christmas Shoppers

25c size— **10c** 75c size— **25c** $1.00 size— **39c**

When Eugene Field talked about "the little lead soldiers" he probably referred to little pewter soldiers just like these. Here they are—soldiers and cannon, too—in natural lead color, in a box with cans of gay colored paint and gold, or silver, too.

Little folks will have lots of fun painting the uniform in various colors and arranging them in various armies.

The 75c and $1.00 sets, of course, have more soldiers. Special Thursday and Friday at above prices—because we carried them over from last year. Each outfit is fresh and fine as the day they left the factory.

DAMAGE SUITS ARE EXPENSIVE

Payment of $16,000 By City Causes Shortage in General Fund.

Council Decides to Postpone Remittance of Hydrant Rental.

Nearly $16,000 in damage claims and court judgments have been paid by the city of Duluth this year.

As this sum rarely goes over $5,000, the general fund is now short and as a result, Commissioner Voss, head of the finance division, is now planning to postpone the quarterly payment of the hydrant rental amounting to about $12,000, so that the city can go through the present year without being compelled to use the certificates of indebtedness recently authorized by the council. Otherwise, $5,000 of the certificates will have to be advanced to keep the general fund out of debt until Jan. 1.

With the action taken by the council at a special meeting this morning on the claim of John Jenswold, Jr., for payment of the $3,855.85 judgment in connection with the damage suit of Mrs. Pauline Genereau, the total amount paid this year is $15,794.92. The city treasurer is authorized to pay this money, the order to be drawn on the general fund. Mayor Prince and Commissioners Voss and Silberstein were present at the meeting.

Told to Wait.

When Mr. Jenswold presented his claim at the council meeting last Monday, he was informed that the city's finances were too low, and that the claimant would have to wait until the first of the year. In view of the fact that the fund would have been $2,000 short anyway. Commissioner Voss this morning decided to pay the judgment and make arrangements for strengthening the fund until Jan. 1.

"The water and light department does not need the hydrant money at this time," Commissioner Voss said, "and I am sure we can make arrangements to postpone payment of the quarterly rental until after the first of the year. This amounts to $12,000 and will easily carry us over until Jan. 1. Otherwise, we will have to take some of the certificates authorized a month ago."

The largest judgment paid this year was $5,384 to Florence Watson, the young actress, who was injured in a fall off a sidewalk two years ago. Most of the judgments and claims paid were for injuries or accidents that happened prior to this year, but were not settled until 1915. About $1,500 was paid to property owners at Fond du Lac for damages done to their property as the result of the flood in 1913.

Last year the city paid out but $4,000 in damage claims and judgments and only $4,000 was included in the budget for this year.

CUPID IS DOING ONLY FAIR WORK

Number of Marriage Licenses Falls Below November Record.

November with its football weather and an occasional snow flurry did not establish itself as a favored month for Duluth brides this year.

In 1912, during the cold bleak days of the eleventh month, more marriage licenses were issued than during any month of the year. Even June, so often associated with brides, trousseaus, orange blossoms and the like, surrendered leadership to blustery November.

There's a different story to tell this year, however. During the last month, only 112 wedding permits were handed out at the office of the district court, which shows a falling off as compared with the previous month when 120 were issued. In June, 148 couples took wedding vows.

During November of last year, 107 licenses were issued. The record for November 1913 was 123 and for November, 1912, 124.

GOOS-OLENE

(GOOSE OIL MEDICATED)
FOR RHEUMATISM
Aches, Pains, Stiff Neck, Lumbago, Chilblains, there is nothing better than
GOOS-OLENE.
Grandmother's Good Old Fashioned Remedy.
Composed of Goose Oil, Turpentine, Menthol and other home remedies.
BABY GOOS-OLENE
Put up in milder form for infants and young children.
At All Good Drug Stores.
25¢-50¢

ON THE IRON RANGES

MUCH DRUNKENNESS SEEN IN DRY HIBBING VILLAGE

Unusual Number of Intoxicated Men on Streets Despite Lid.

Saloon Men Dazed Over Drastic Action But People Like It.

Hibbing, Minn., Dec. 1.—(Special to The Herald.)—Although Indian Agent Larson and his deputies raided the saloons of the village, forty-five in all, yesterday afternoon and made all get rid of their liquor forthwith, generally by spilling it, and the village was supposed to be dry last night, there were an unusually large number of drunken men seen on the streets and there are numerous "hangovers" today. It is said that not in years have there been so many drunken men seen on the streets as last night, while today there are plenty of evidences that liquor can be secured, but just how does not develop.

The traditionally lynx-eyed Indian officials, eight or more, are here today, walking the streets and glancing into the one-time saloons, which are all open, to see whether any liquor is sold. So far as known, up to noon, the Federal agents had made no arrests for lid tilting.

Saloon Men Dazed.

The saloon men are sort of dazed by yesterday's sensational occurrences and don't appear to know just what they are going to do, but of course they will all get into some other line of business, as it seems to be conceded that Uncle Sam will not allow saloons to open here for many moons. The public, outside of those engaged in the saloon business, appear to like the closing of the dramshops unless, of course, they are interested in the way of owning saloon property or selling goods to the saloon men. Most of the saloons had disposed of much of their stock or shipped it out, so on the whole the Indian agents, in their rounds, found comparatively a small amount of liquor to spill, nothing like what was reported in some papers.

Not only are the late saloons open today but people are in them, talking over the doings of yesterday, looking at the fixtures and drinking soft drinks, for some of the places are selling non-intoxicants, but so far as can be learned, no saloon man is taking any chances on furnishing liquor to anyone today. During the height of the raids yesterday when saloon after saloon was visited by the officers and contraband, if found, spilled, large crowds followed the officers and looked at the novel spectacle, but there was no trouble, no resisting the majesty of the law, despite contrary reports. Not a few spectators were provided with liquor before the officers arrived on the scene, which probably accounted for the large number of drunks seen later in the evening and today.

ADDITION PROBLEM WILL BE TACKLED

Virginia, Minn., Dec. 1.—(Special to The Herald.)—To solve the Williams addition water problem the city council last evening invited the water and light commission and George V. Williams, who is interested in the addition, to confer with the council next Tuesday night.

To reach the residents by direct service a pipe line would have to be installed to the addition.

The water and light committee reported favorably on the installation of "white ways" on North and South Wyoming avenue and on South Mesaba avenue from Cook to Cherry street.

The park board reported that it was without funds with which to establish and maintain skating rinks and as a result the matter was referred to the street and alley committee and the street commissioner. A warming house was authorized erected at the South side rink, which will be flooded for the first time this month. Rinks will be also maintained at the Roosevelt, Johnson and Northside schools and at the Oliver baseball park.

The following estimates were allowed: Lawrence-McCann, Eveleth, sewage disposal plant, $32,864.88; Eveleth Construction company, storm sewer contract, $4,581.99. That a conduit instead of a pole line should be used in the wiring arrangements at the sewage disposal plant was the report of City Engineer Edward F. Johnson. The change will cost $55. The work will be done by the Star Contracting company of this city.

Four Seek Job.

John P. Willing, Charles Valtentine, Samuel Granger and H. O. MacRae applied for the job of caretaker at the new sewage disposal plant.

City Engineer Johnson reported that the cost of installing a sewer in the Mollan addition by day labor amounted to $606.36. The amount was allowed and the property owners benefited will be required to pay for the improvement.

On request of the Commercial club the street and alley committee and the city engineer were instructed to investigate the advisability of building a road from the pest house, on the South side, west to the Duluth, Winnipeg & Pacific tracks, where the road would be met by a highway to be built by the township of Nichols.

The water and light commission was allowed $2,041.73 for city lighting in November. The commission was also allowed $103.72 for installing a water main in block 143, Pillsbury addition.

The application of George Morgenson to sell medicine was referred to the police and license committee.

ANOTHER MURDER SUSPECT CAUGHT

Grand Rapids, Minn., Dec. 1.—(Special Officer Eisenberg of the Oliver Iron Mining company police force late yesterday arrested Steve Kesich at Marble in connection with the murder in a saloon at Calumet Thanksgiving night when Pete Nenoff was stabbed to death during a race war between Bulgarians and Servians. Kesich had been hiding in Marble all the time. He is quoted as saying he saw the whole fight and saw Keeman stab Nenoff.

Four Accused of Murder.

Deputy Coroner E. R. Blair of Coleraine late yesterday concluded the inquest at Marble into the death of Nenoff. The jury found Paul Keeman and three others directly responsible for the killing, the verdict reading:

"That Pete Nenoff came to his death from a stab in the back, given him by a knife held by one Paul Keeman; that Nick Brolin, Steve Kesich and 'John Doe,' a big black Austrian, are also guilty of his death as principals being present and aiding and assisting in the murder.

"Also that one Mike Stupar and certain other persons unknown are guilty as accessories after the fact as they did, after the commission of the murder, aid said offenders to escape, with intent that said principals should escape arrest, said Mike Stupar and other persons, then knowing said offenders had committed murder and were liable to arrest."

These comprised the jury that probed the killing: H. Kean, O. Cook, L. Luett, J. Leilmar, S. S. Cameron, C. E. Dickens.

It is expected that numerous accused arrested in connection with the affair will be taken to Marble at once for a preliminary hearing. Some have retained counsel and will fight the charge.

Witnesses Committed.

Coleraine, Minn., Dec. 1.—(Special to The Herald.)—Following the inquest held at Marble yesterday by Deputy Coroner E. R. Blair of this village and a jury into the killing of Pete Nenoff on Thanksgiving in a Calumet saloon, Dan Savill, Sam Salvig, George Bosich, Joe Radosovich, and Steve Patrovich were committed to jail to be held as witnesses, they being unable to furnish the necessary $500 bonds. The owner of the saloon where the murder was committed, Zivco Matkovich and his wife, Angelina, were released on a joint bond of $3,000 to appear as witnesses.

A liberal reward has been offered for the arrest of the parties indicted by the coroner's jury.

The funeral of Pete Nenoff was held at Marble yesterday afternoon and the interment took place at Lakeview cemetery at Coleraine.

Zivco Matkovich, the owner of the notorious Calumet saloon, feels that the life of a saloon keeper is not cast in pleasant places. He and his wife are under $3,000 bonds to appear as witnesses. He had no sooner furnished the bond than he was re-arrested by the county attorney and committed to jail on the charge of selling liquor to minors, which fact was brought out at the coroner's trial. On the same day Agent Larson appeared, closing his place of business and destroying $1,000 worth of liquor.

FIRE ENGINE BIDS ARE NOT ACTED ON

Hibbing, Minn., Dec. 1.—(Special to The Herald.)—The village council last evening decided to refer the bids of different companies, for a fire engine, to the fire committee and Chief McIlhargey, who will report at the next meeting.

The Ahens-Fox company submitted two bids, one of $10,000, the other of $9,250. James Boyd & Co., the Seagrave company, the Wathrouse company and the La France company also bid.

The Ostlek Automobile company was awarded the contract for a Monroe automobile to be used by the health department for $637.50.

The injury report of Frank Berdau was referred to the village attorney with instruction to investigate.

Municipal Court Receipts.

The clerk of the municipal court reported receipts of $158.

The application of John Healy for permission to make repairs to his hotel property was turned over to the fire committee.

Action on the estimate of $35,500 for the paving of the Alice road was deferred until Jan. 18.

A resolution drawn up by Attorney Scott to accept the offer of the Empire Surety company for $1,000 in payment for bond of former Village Accountant Stuart, was adopted.

The bills of the Butler-Coons company for the building of the Alice sewer was referred to the finance committee.

The application for a permit to string a pole line from North street on Fourth avenue to the Buffalo & Susquehanna mine by the Great Northern Power company was turned over to the village engineer.

TWO HARBORS WEDDING.

Iron Range Machinist and Lake County Girl Wed.

Two Harbors, Minn., Dec. 1.—(Special to The Herald.)—Miss Helen Lind of Castle Danger, Minn., and Arvid Bostrom of this city, were married at the parsonage of the Swedish church last evening by Rev. Nelsenius. They were attended by Miss Anna Bostrom, a sister of the groom, and David Lind, a brother to the bride.

Following the ceremony the couple left for Coleraine to visit realtives. They will return in about a week and will make their home here.

The bride is a daughter of Mr. and Mrs. Dan Lind of Castle Danger, old residents of Lake county. She is well and favorably known here.

The groom has lived here many years and is employed by the Iron Range railroad company as a machinist in the shops here.

ENTERTAINMENT AT TWO HARBORS FRIDAY

Two Harbors, Minn., Dec. 1.—(Special to The Herald.)—The second number of the Entertainment course will be given tomorrow evening at the high school assembly room by the International Operatic company. This is one of the feature numbers of the entertainments and it is expected that the usual large crowd will be in attendance. The program contains selections from the best of the modern and popular operas.

The International Operatic company is composed of musicians of national reputation. Tekla Farm, late prima donna soprano with Mme. Schumann-Heink in "Love's Liberty," sings in English, Swedish, German and Italian.

Miss Rose Heidenreich, who was recently connected with the National Grand Operatic company. J. Allen Grubb, tenor and Burt McKinnie, baritone. Both have a national reputation. Margaret Day, the accompanist, is an artist of unusual talent. She has been a student of the famous Godowsky of Berlin.

VIRGINIA COURT WILL OPEN DEC. 6

Duluthian Is Suing Former Aurora Mayor for Legal Services.

Virginia, Minn., Dec. 1.—(Special to The Herald.)—Yesterday was the last day for filing notes of issue for the December term of district court which will begin here Dec. 6. It is expected the term will be a busy one.

Dr. Edward Darrow, former mayor of Aurora, has been named as defendant in an action brought by Attorney Walter J. Bonham of Duluth for $300 for legal services in connection with election contests at Aurora.

Sues Virginia Saloon Keeper.

Now that Mrs. Mary W. Finsland has brought suit against Peter Larsen, a local saloon keeper, for injuries to her husband, when Thomas Stensick, who is alleged to have become intoxicated in Larsen's saloon on Sunday, Dec. 6, 1914, accidentally struck him, it is recalled that O. Finsland brought suit against Larsen at the April term of the district court here. He was awarded $1,800, but settled the case against Larsen and Larsen's surety, the Illinois Surety company, for $1,200. Mrs. Finsland is suing for $10,000.

Notes of fact and issue have been filed in the case of the London Guarantee & Accident company against Frank Klinic of this city. Notes of fact and issue have also been filed in the case of William Tritchler against John Lassila and Charles Luoma.

Woman Wants Divorce.

After nineteen years of married life, Per J. Myrhaug, who married her in Norway in 1893, deserted her, according to Mrs. Anne Myrhaug, who has filed suit for a divorce. On Aug. 1, 1915, Myrhaug was located at Roberts, S. D. Mr. and Mrs. Myrhaug came to St. Louis county in 1903 and settled on a homestead. They have three children, ranging in age from 15 to 19 and the plaintiff asks their custody. She also asks that she be given a share of the homestead, which is valued at $1,800.

That he was never paid $569, 10 per cent of the profits made by John S. Cherne and Thomas Lynch in their plumbing business at Eveleth from July 1, 1913 to Dec. 31, 1914, is the claim of John Hultquist of Virginia, who has brought suit against Lynch and Cherne for $569. He claims the agreement made by himself with Lynch and Cherne was that, in addition to a salary of $175 a month, he was to receive 10 per cent of the profits of the business.

Mary and Mugry Pakkala have been named as co-defendants in actions brought by Thor Risberg and Martin Halvorson. Risberg claims he was struck by Pakkala's machine, which was being driven by Hugo Pakkala on the Gilbert road at a speed of more than forty miles an hour. Risberg was driving a motorcycle. He values injuries to himself and the damages to his motorcycle at $500. Halvorson, who was on Risberg's motorcycle when it was struck by the automobile, claims his right arm was twisted and asks $1,000 damages.

Thirteen hundred dollars in rent from Sept. 1, 1914, to the present date is the amount claimed by the Johnstone Land company of Duluth, in an action brought against Boylan & Co. of this city.

John Knuti has filed suit against Solomon Ketela of Aurora for $380.50, for work and material supplied on a building at Aurora from May 21, 1915 to July 1, 1915.

SOUDAN CHILD HURT.

Injured So Badly at School Playing, Goes to Hospital.

Tower, Minn., Dec. 1.—(Special to The Herald.)—Mary, the 6-year-old daughter of Mr. and Mrs. Erchul of Soudan, while playing on the Soudan grounds Monday, fell and cut her knee so badly that she had to be taken to the Soudan hospital, where it was found necessary to take several stitches.

Mrs. Ed. Johnson, a former Towerite, now of Embarrass, was brought to the Soudan hospital and operated on for cancer of the breast. Her condition is as good as can be expected.

Martin, the 4-year-old son of Mr. and Mrs. Martin Papick was operated on Sunday for congenital hernia.

Mr. and Mrs. Charles Wahlsten are the parents of a young son, born Tuesday morning.

About twenty local couples attended a dancing party at the Vermilion lake Indian school last evening in compliment to Dr. P. C. Damsel, who leaves today. Dr. Damsel is a dentist in the government employ and has spent the past couple of months at the local Indian school. The young people from here enjoyed a sleigh ride party, the first of the season, across the bay to the school.

Miss Lydia Jacobson of Pike slipped on the ice near her home, injuring her ankle so badly that she was brought to the Soudan hospital.

Misses Mintie and Alberta Kitto will be hostesses this evening to the members of their Sunday school class, which enjoys a weekly meeting at which they do fancy needlework preparatory for Christmas.

J. W. Ekenberg, the local baker, has so far recovered from his serious attack of pneumonia as to be able to leave his home. He is still confined to his home, but his condition is gradually improving. This is Mr. Ekenberg's third attack of pneumonia and grave fears were entertained for his recovery.

The local chapter, Order of Eastern Star, holds its annual election of officers tomorrow evening at their regular meeting. There will also be initiation of candidates and a social session.

FEW FOLKS HAVE GRAY HAIR NOW

Druggist Says Ladies Are Using Recipe of Sage Tea and Sulphur.

Hair that loses its color and lustre, or when it fades, turns gray, dull and lifeless, is caused by a lack of sulphur in the hair. Our grandmother made up a mixture of Sage Tea and Sulphur to keep her locks dark and beautiful, and thousands of women and men who value that even color, that beautiful dark shade of hair which is so attractive, use only this old-time recipe. Nowadays we get this famous mixture by asking at any drug store for a 50-cent bottle of "Wyeth's Sage and Sulphur Compound," which darkens the hair so naturally, so evenly, that nobody can possibly tell it has been applied. Besides, it takes off dandruff, stops scalp itching and falling hair. You just dampen a sponge or soft brush with it and draw this through your hair, taking one small strand at a time. By morning the gray hair disappears; but what delights the ladies with Wyeth's Sage and Sulphur is that, besides beautifully darkening the hair after a few applications, it also brings back the gloss and lustre and gives it an appearance of abundance.—Advertisement.

ARNOLD ON DAIRYING.

Duluth Land Man Will Address Virginia Commercial Club.

Virginia, Minn., Dec. 1.—(Special to The Herald.)—L. B. Arnold of Duluth will address the Commercial club tomorrow night on the question of encouraging dairying in St. Louis county.

Many farmers north and south of the city, many of whom are on the Iron Range road, wish to do dairying in conjunction with their farming and seek financial aid. Local bankers will attend the meeting tomorrow night and are expected to make several valuable suggestions on the financing of dairying work in this county.

The agricultural committee of the local club has given much time to the dairying question.

As a result of the request of the club's transportation committee, a reduction from 10 to 5 cents has been made in the fare to and from Parkville by the Mesaba Electric railway.

CALUMET GETS SHOCK

When Indian Agent Larson Closes Up Saloons.

Coleraine, Minn., Dec. 1.—(Special to The Herald.)—Calumet was surprised yesterday morning when H. A. Larson, the Indian agent, with a party of twelve deputies appeared on the scene and proceeded to close up the saloons and destroy all liquors found in them. He found the Matkovich saloon locked and was informed that the key could not be found. He notified them that if the key was not produced at once the door would be forced. The village policeman soon found the key and a little later 540 gallons of whisky were running down the gutter from this one saloon. The other saloons were visited in turn with similar results. At noon Larson and his party left for Keewatin, Nashwauk, Hibbing and Chisholm.

DOG LOCKED IN SALOON.

Amusing Incident of Hibbing's Famous Liquor Raid.

Hibbing, Minn., Dec. 1.—(Special to The Herald.)—Justice of the Peace Lekve was a central figure in Hibbing's lid order yesterday afternoon—a party which he did not want to play.

It all came about as a result of a little brown terrier, that insisted on following Indian Agent Larson all over his raiding excursion inside and outside and down basements and through long alleys.

For over an hour the justice of the peace missed his dog and after a long search discovered his canine friend locked up in one of Third street's closed saloons.

A Hibbing saloonkeeper in a hurry to comply with Indian Agent Larson's request to lock all doors had locked Mr. Lekve's dog inside and it was only after a personal request of the agent that the justice was allowed to go inside the saloon and rescue his pet—finally convincing the government agent that he was not there to purchase a drink or to "carry anything away" only his dog.

THIRTY-SEVEN PLACES IN CHISHOLM CLOSED

One Man Interfered With Government Agents and Is Arrested.

Chisholm, Minn., Dec. 1.—(Special to The Herald.)—Getting a tip from Hibbing late yesterday that the Indian bureau agents were headed this way to put on the Indian lid, many of the thirty-seven saloons were closed by the time the officers got here and started on their rounds. Some were not closed and about $1,500 worth of liquor was spilled in the street. Paul Tramontin resisted the officers and was arrested. A large amount of liquor in his place was confiscated. A big crowd watched the officers as they went on their rounds. Three remained here last night to see there was no tilting.

OUCH! BACKACHE! RUB LUMBAGO OR PAIN FROM BACK

Rub Stiffness Away With Small Trial Bottle of Old "St. Jacob's Oil."

Ah! Pain is gone!

Quickly?—Yes. Almost instant relief from soreness, stiffness, lameness and pain follows a gentle rubbing with "St. Jacobs Oil."

Rub this soothing, penetrating oil right on your painful back, and like magic, relief comes. "St. Jacobs Oil" is a harmless backache, lumbago and sciatica cure which never disappoints and doesn't burn the skin.

Straighten up! Quit complaining! Stop those torturous "stitches." In a moment you will forget that you ever had a weak back, because it won't hurt or be stiff or lame. Don't suffer! Get a small trial bottle of old, honest "St. Jacobs Oil" from your druggist now and get this lasting relief. —Advertisement.

OFFICIAL MAP OF THE WEATHER

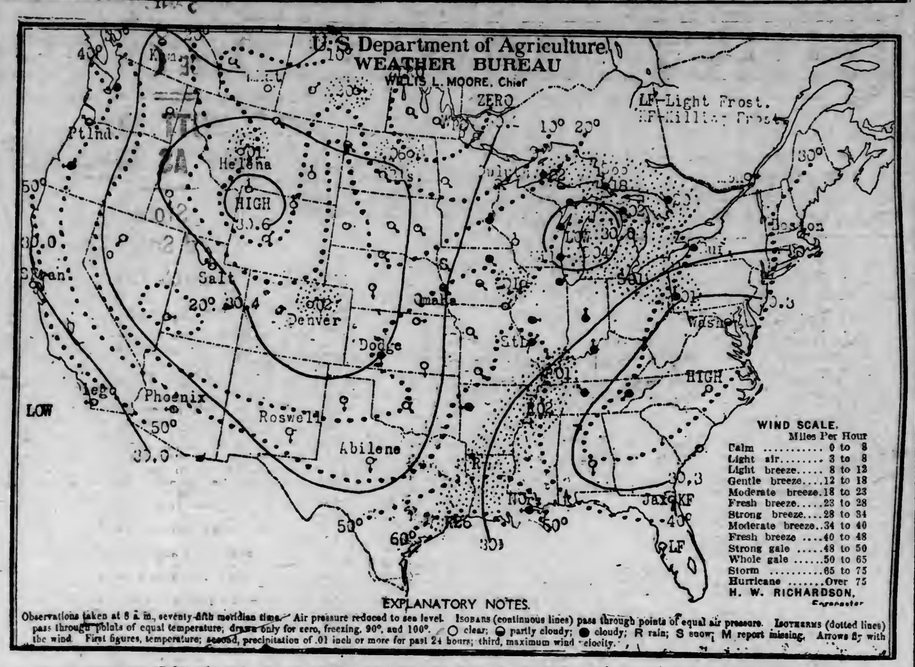

EXPLANATORY NOTES.

Observations taken at 8 a. m., seventy-fifth meridian time. Air pressure reduced to sea level. Isobars (continuous lines) pass through points of equal air pressure. Isotherms (dotted lines) pass through points of equal temperature, drawn only for zero, freezing, 90°, and 100°. ○ clear; ◑ partly cloudy; ● cloudy; R rain; S snow; M report missing. Arrows fly with the wind. First figures, temperature; second, precipitation of .01 inch or more for past 24 hours; third, maximum wind velocity.

FAIR

Ideal winter weather prevails in Duluth, and the weather man looks for its continuance.

A year ago today it was damp and chilly. The sun rose this morning at 7:34 and will set at 4:21, making eight hours and forty-seven minutes of sunlight.

Mr. Richardson makes the following comment on weather conditions:

"The temperature has risen somewhat over Mississippi Valley states and has fallen decidedly over the Rocky mountains and the Northwest except in the northern portions of Saskatchewan and Alberta. Zero temperatures prevail in Manitoba and the Red River valley. Freezing weather includes most of the Southern states east and west of the Mississippi valley. Killing frost at Jacksonville, Fla. Light rain or snow fell during Tuesday or last night in the lake region and Mississippi valley."

General Forecasts.

Chicago, Dec. 1.—Forecasts for the twenty-four hours ending at 7 p. m. Thursday:

Minnesota—Fair tonight and Thursday; colder in east and south portions tonight; rising temperature Thursday.

Wisconsin—Fair tonight and Thursday; colder tonight; warmer in northwest portion Thursday.

Iowa—Fair tonight and Thursday; colder tonight; rising temperature in west portion Thursday.

North Dakota—Fair tonight and Thursday; warmer Thursday and in central portion tonight.

South Dakota—Fair tonight and Thursday; colder in southeast portion tonight; rising temperature Thursday.

Montana—Fair tonight and Thursday; warmer tonight and in south and east portions Thursday.

Temperatures.

Following were the highest temperatures in the last twenty-four hours and the lowest in the last twelve, ending at 7 a. m.:

	High	Low
Abilene	60	36
Alpena	30	22
Amarillo		26
Battleford	16	10
Bismarck	38	24
Boise	32	26
Boston	41	30
Buffalo	32	28
Cairo		38
Calgary	20	4
Charles City		24
Charleston	50	38
Chicago	36	32
Concordia		30
Davenport		28
Denver	52	28
Des Moines	38	28
Devils Lake	24	—4
Dodge	52	32
Dubuque	38	26
Duluth	24	10
Edmonton	30	10
Escanaba	30	22
Fort Smith		44
Galveston	64	62
Grand Haven	36	32
Green Bay	32	28
Havre	40	10
Helena	38	14
Houghton		24
Huron	46	16
Indianapolis		32
Jacksonville	58	38
Kamloops	32	20
Kansas City	48	34
Keokuk		30
Knoxville	40	28
La Crosse		24
Lander		8
Louisville	40	34
Madison	34	30
Marquette	33	20
Medicine Hat	40	8
Memphis	48	40
Miles City	42	18
Milwaukee	34	30
Minnedosa	14	—2
Modena	50	16
Montgomery	50	30
Montreal	38	28
Moorhead	34	24
Nashville		34
New Orleans	58	44
New York	42	26
North Platte	46	24
Oklahoma	62	30
Omaha	38	30
Parry Sound		20
Phoenix	74	40
Pierre	48	18
Pittsburgh	36	22
Port Arthur	36	8
Portland, Or	46	38
Prince Albert	8	2
Qu'Appelle	18	0
Raleigh	42	26
Rapid City	42	22
Roseburg	48	40
Roswell		36
St. Louis	42	38
St. Paul	38	24
Salt Lake City	46	32
San Diego	72	48
San Francisco	66	52
Sault Ste. Marie	28	20
Seattle	44	38
Sheridan	36	4
Shreveport	60	46
Sioux City	42	24
Spokane	36	24
Springfield, Ill.		34
Springfield, Mo.		30
Swift Current	26	8
Tampa	58	42
Toledo	34	28
Valentine		18
Washington	38	26
Wichita		32
Williston	26	12
Winnemucca	50	22
Winnipeg	8	—4
Yellowstone	32	2

LOCAL FORECAST.

Duluth, Superior and vicinity, including the Mesaba and Vermilion iron ranges: Fair weather tonight and Thursday. Colder tonight with lowest temperature about zero at Duluth-Superior and zero to 5 degrees below inland and on the iron ranges. Rising temperature Thursday. Moderate westerly winds.

ELY MOOSE ENJOY ANNUAL BANQUET

Ely, Minn., Dec. 1.—(Special to The Herald.)—The second annual Moose banquet was held by the members of the local Moose lodge at their club rooms Monday evening. The lodge which was organized a little over a year ago now has more than 300 members. Arthur Mattson, Mat Spreitzer, Jr., Walter Hario of this city, and two Winton residents were initiated.

The committee in charge were: Entertainment, Ed Edwards and Richard Hodge; banquet, Mayor John A. Harri; Harry Homer and J. E. Johnson.

Over 175 members were served. The clubrooms were packed to the doors, with insufficient chairs to accommodate the crowd. This Moose entertainment proved to be the best attended and successful evening ever planned by the lodge.

James Garrity, who organized the local lodge, attended the meeting and banquet. He gave a very appreciated talk on the good of the order and also commented on the steady growth of the Ely lodge. Mayor John A. Harri addressed the banqueters.

Ole Fernlund, whose Swedish stories and anecdotes are famous among the Elyites, kept the diners in an uproar and was called on numerous times for more stories. Arthur Toms, who is also widely known for his imitations and stories could not be present owing to a business engagement. Guy Coffey and Mike Sterk, Jr., gave several vocal solos.

HIBBING CURLERS GET EARLY START

Hibbing, Minn., Dec. 1.—(Special to The Herald.) — The curling season opened here yesterday, just ten days earlier than last year.

Two sheets of ice were ready yesterday afternoon and the first game of the season was played, when a "scrub" rink consisting of Adams, Stratton, Willard and Hitchcock, skip, defeated another "scrub" rink composed of Lynott, Nides, Duncan and Cox, skip, by a score of 8 to 2.

Twenty-three skips have been appointed by the games committee and a meeting of skips to choose rinks for the season will be held in a few days.

HIBBING COURT TO END TUESDAY

Hibbing, Minn., Dec. 1.—(Special to The Herald.)—The November term of district court will end next Tuesday, according to Judge Martin Hughes, who expects to have the calendar cleared of all its cases at that time.

Immediately after the completion of the Hibbing term, the court will again be ready for business at Virginia. At present the calendar for the Virginia term looks like a heavy one.

CHISHOLM GIRLS TO PLAY BASKET BALL

Chisholm, Minn., Dec. 1.—(Special to The Herald.)—Three basket ball teams have been organized among the high school girls, the freshmen and sophomore classes will each have a team and the third will be picked from the junior, senior and normal classes. The schedule is as follows: Nov. 29, Freshmen vs. Sophomores; Dec. 1, Senior, Junior, Normal vs. Freshmen; Dec. 6, Sophomores vs. Senior, Junior, Normal; Dec. 8, Sophomores vs. Freshmen; Dec. 13, Senior, Junior, Normal vs. Freshmen; Dec. 15, Senior, Junior, Normal vs. Sophomores; Dec. 20, Freshmen vs. Sophomores.

The games will be played in the old gymnasium on Mondays and in the new gymnasiums on Wednesday. Miss Cutler will have charge of the teams.

GRANTED USE OF HIBBING ARMORY

Hibbing, Minn., Dec. 1.—(Special to The Herald.)—The water and light commission last evening granted the request of the Crescent Aid society of the use of the armory for an entertainment to be held Feb. 14.

The allowing of the monthly payroll was the only other business transacted.

No answer was received from the architects who drew the plans for the new water system in regards to the using of well No. 8, for domestic and fire purposes.

MORE MOOSE THAN USUAL ARE SHIPPED

Knife River, Minn., Dec. 1.—(Special to The Herald.)—The hunting season closed with a rush here, twelve deer and seven moose being forwarded the last day.

While hunters are allowed five days' grace to bring in their game very few take advantage of this privilege. Those shipping moose were: C. D. Brown, Rochester, Minn.; J. B. Nelson and W. E. Brown, Duluth; K. P. Gray, R. P. Esswin, G. L. Wigton of Minneapolis, Minn., and John Dryzmalla, Delano, Minn.

More moose than usual were shipped, apparently due to better transportation facilities.

Held For Shooting.

Virginia, Minn., Dec. 1.—(Special to The Herald.)—Elno Pajjunen, charged with shooting at Amos Maki, a Wallace farmer, was bound over to the grand jury by Judge James P. Carey. The bullet grazed Maki's cheek. Isaac Maki, who was arrested in connection with the case and charged with carrying firearms, was dismissed.

Chisholm School Standing.

Chisholm, Minn., Dec. 1.—(Special to The Herald.)—The high school reports for November give the scholarship roll as follows: Vg. plus—Anna Schweiger, Mayme Bay, Jennie Wall, Omar Johnson, Mabel Powers, Annie Rosenberg, Molly Sapero; v. g.—Ethel Zeidler, Alice Bergeron, Francis Eldridge, John Jussila, Marie de Lorimer, Gust Gustafson, Arvid Heikkila, Harriet Lewis, Ano Lief, Emil Rahja, Ellia Wain; g. plus—Florence Brown, Grace Gandsey, Mary Sullivan, Margaret Leary, Saima Hepola, John Hudy, Edward Lahay, Cora Mitchell, Tina Aho, Julia Basalek, Esther Haiskenen, Werner Koivunen, Doris Papin, Mose Wain, Lucy Bispala, Sarah Helstein, Victor Kalin, Julia Schweiger, Wimot Soderquist, Arney Wall.

Two Harbors Night School.

Two Harbors, Minn., Dec. 1.—(Special to The Herald.)—The night classes of the high school have opened with an enrollment of seventy-five, most of whom are foreigners unable to speak the English language. It is expected now that the ore business is closed for the season that many more will join the classes and that a new beginners' class will be started. The teachers have been picked from the city schools to carry on the work.

McKinley Votes Extension.

McKinley, Minn., Dec. 1.—The citizens of the village of McKinley decided Monday by a vote of 26 to 2 at a special election to enlarge and extend the water works system of the village at an expense of $8,500, and also to bond the village for $5,200 for refunding the floating indebtedness of the village.

OLD AGE A CRIME!

Some people are young at 60—red cheeked, ruddy and vigorous. Others are old at 40—joints beginning to stiffen up a bit; step beginning to lag and lose its springiness; occasional touches of pain in the back; feel tired without cause, and possibly a twinge of rheumatic pain.

In most cases, these are the danger signals to warn you that the kidneys are not promptly doing their work of throwing off the poisons that are always forming in the body. To neglect these natural warnings is a crime against yourself. If you have these symptoms, you can find prompt relief in GOLD MEDAL Haarlem Oil Capsules. For more than 200 years this has been the recognized remedy for kidney and bladder ailments.

GOLD MEDAL Haarlem Oil Capsules are imported direct from the laboratories at Haarlem, Holland. Prices are 25c, 50c and $1.00. Get them at your druggists. Do not take a substitute.

QUICK RELIEF FROM CONSTIPATION

Get Dr. Edwards Olive Tablets

That is the joyful cry of thousands since Dr. Edwards produced Olive Tablets, the substitute for calomel.

Dr. Edwards, a practicing physician for 17 years, and calomel's old-time enemy, discovered the formula for Olive Tablets while treating patients for chronic constipation and torpid livers.

Dr. Edwards' Olive Tablets do not contain calomel, but a healing, soothing vegetable laxative.

No griping is the "keynote" of these little sugar-coated, olive-colored tablets. They cause the bowels and liver to act normally. They never force them to unnatural action.

If you have a "dark brown mouth" now and then—a bad breath—a dull, tired feeling—sick headache—torpid liver and are constipated, you'll find quick, sure and only pleasant results from one or two little Dr. Edwards' Olive Tablets at bedtime.

Thousands take one or two every night just to keep right. Try them. 10c and 25c per box. All druggists.

The Olive Tablet Co., Columbus, O.

PIANOS GOING FAST

The Manufacturers' Piano Sale at Korby Piano Company, 26 Lake Ave. North, Will Soon Be Over—Only a Few More Days Left, and Only a Few More Pianos to Sell.

Mr. and Mrs. Piano Buyer, attention! To wait is to lose time. Look these prices over, and see what the real high grade leading American makes of Pianos can now be bought for.

$350 Piano	Now	$ 55.00
$375 Piano	Now	$127.50
$400 Piano	Now	$137.50
$400 Piano	Now	$187.00
$450 Piano	Now	$195.00
$500 Piano	Now	$248.00
$550 Piano	Now	$298.00

These Pianos are made and sold by the world's largest and best known factories—Baldwin, Hamilton, Howard, Chase Bros., Hackley, Bush & Gerts, Price & Teeple, Schaeffer, Crown, Concord, Monarch and Bradley—every one sold with a guarantee as good as a gold bond.

We are open evenings until 9 o'clock.

Come down and let us explain our easy payment plan. It will help you to own a beautiful piano.

REMEMBER, ONLY A FEW MORE DAYS LEFT!

KORBY PIANO COMPANY,
26 Lake Avenue North.
Wholesale Headquarters.

MAIL ORDERS WILL RECEIVE OUR PROMPT ATTENTION.

Age is Not the Cause
of your hair falling out. It is the condition of your scalp.

Rexall "93" Hair Tonic

will destroy the germ which is the cause of this trouble. 50 cents a bottle.

E. M. Tredway.

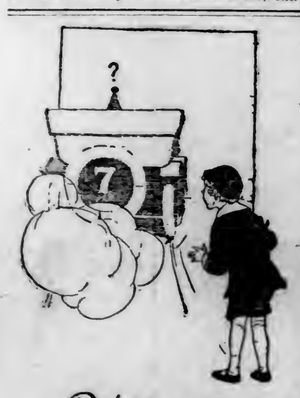

Football Curling

News and Views of the Sport World

BILLIARDS : HUNTING : BOWLING

Basketball Boxing

PARAGRAPHIC COMMENT OF THE SPORTING WORLD

BY BRUCE.

Charley White is seeking another match with Freddy Welsh, which shows that a boxer is liable to get in a rut.

* * *

We don't know precisely where we gathered the idea, but something seems to tell us that Jawn Ritchie don't think well of Fred Fulton.

* * *

At first Battling Nelson fought because he loved to. After that he fought because of the money, receiving a degree in the financial school. Next he fought because the thing had become a habit. Now the Battler tries to fight because the thing has taken the form of a positive disease.

* * *

Abel Kiviat and Harry J. Smith, star amateur athletes, were suspended for charging up excessive expense accounts. While amateurs are expected to make a comfortable living, you can't really blame the A. A. U. officials in desiring to prevent some of the boys from growing rich.

* * *

The Yale-Harvard game is getting to be more of a habit than an event.

* * *

There is a rumor that the Harvard coaching system will be introduced at Wisconsin. It is doubtful if the Wisconsin players will be able to understand the Cambridge language, which is separate and distinct from that spoken in the United States.

* * *

Besides being a great football coach Mr. Haughton has accomplished much to regenerate the name of Percy.

* * *

Any Yale father who would name his son Percy should be shot at sunrise.

* * *

The fact that President Harris of Northwestern stated that his college had a good football team, has led some to the belief that the pres is near sighted.

* * *

What is the difference between a liar and an amateur? There isn't any. The guy who tells the truth is a professional.

* * *

Coach Percy Haughton of Harvard is a society man. We have our doubts about the ability of the Yale football coach getting into society.

* * *

We'll bet that Stanislaus Zbyszko's presence in Europe has had something to do with the British government commandeering the Canadian wheat crop.

* * *

Tod Sloan once rode for King Edward VII. Now he is being ridden by King George the V.

* * *

One college football player was killed this season in Oklahoma. It seems that education has not as yet become general in that state.

* * *

A New York hoxer used to be a bootblack. He should be able to polish off an opponent in a clever manner.

* * *

A Chicago surgeon declares he can make Battling Nelson good looking by operating on his face. The doc is either a genuine optimist or an execrable liar.

* * *

Denver has offered Freddy Welsh $12,500 to appear in that city with Charley White. Dancing has certainly taken a great hold on the people of this country.

* * *

Yale's football cup of woe has run over into the new Bowl.

* * *

If Jim Coffey ever won the world's championship, it would be a clear case of Coffey and rolls.

* * *

The fact that Jim Coffey licked Gunboat Smith leads some to think that the Gunner has entered the submarine department of pugilism.

POST-SEASON TALK ON FOOTBALL MATTERS

Mahan Listens to No Offers to Coach Badgers or Any Other Team; Syracuse Meets Oregon Aggies; Pittsburgh Challenges Cornell.

Madison, Wis., Dec. 1.—The position of coach for the University of Wisconsin football team has been offered to no one, according to President Charles R. Van Hise. A report was current that Capt. Eddie Mahan of the Harvard eleven had been offered the position.

Cambridge, Mass., Dec. 1.—Eddie Mahan, captain of the Harvard football team, said last night that he would not consider any offer to coach a football team until he finished his course of study here next June. Friends of the Crimson leader said he had received several proposals from colleges, but was treating all alike at the present.

Pittsburgh Challenges Cornell.

Pittsburgh, Pa., Dec. 1.—The football team of the University of Pittsburgh last night challenged the Cornell eleven for a game to determine the Eastern championship. Neither team lost a game during the season just closed.

The challenge was sent in the form of a telegram to Graduate Manager Kemp of Cornell by Joseph H. Thompson, chairman of the football committee of the local school. It specified that the teams were to meet within the next two weeks on neutral grounds, Philadelphia or New York, being suggested, and the proceeds were to go to charity.

Syracuse vs. Oregon Aggies.

Portland, Ore., Dec. 1.—The 1915 football season will end in the Pacific Northwest today with what is considered the greatest inter-sectional clash in the history of Western football, between the Oregon aggies and the Syracuse university eleven. Betting favors Syracuse 2 to 1.

New Yale Captain.

New Haven, Conn., Dec. 1.—Clinton R. Black of New York City, a junior in the Sheffield Scientific school, was unanimously elected captain of the 1916 Yale football team at the annual banquet of the players last night. Black played guard on this fall's eleven.

U. of C. Captain Chosen.

Chicago, Dec. 1.—Phil Brick Jackson of Chicago, tackle on the University of Chicago football team this season, yesterday was elected captain of the eleven for 1916.

TEAMS TIED IN THE MAJOR

Sharkcrafts and Oak Halls Head Bowling Race.

As the result of the bowling on the Grand alleys last evening the Sharkcraft and Oak Hall teams are tied for first place. The Sharkcrafts dropped two out of three games to the Elcora team and the Oak Halls succeeded in winning two out of three from the Fitzgerald and Winchester five.

While the Sharkcraft five and Oak Halls were becoming entwined at the top of the heap the Big Duluths were losing two out of three games to the Columbias.

Foster of the Sharkcrafts was the heaving kid of the evening, rolling up a count of 649 for three games. Jenswold was high man of the Columbia team with a total count of 617.

Schultz of the Elcoras was the one-game high man of the evening with a count of 242 for one game.

The scores:

Big Duluths.			
Whitney	198	172	215—585
Michael	223	187	159—569
Newman	189	181	178—548
Murphy	172	174	148—494
Stiegler	191	201	149—541
Totals	973	915	849—2,737
Columbias.			
Trevillion	173	128	198—499
Hilber	179	184	151—514
Jenswold	237	177	203—617
Bayliss	167	172	182—521
Ptacek	221	220	165—606
Totals	977	881	899—2,757
Oak Halls.			
Brown	131	212	222—565
Johnson	184	149	177—510
Bethune	161	191	208—560
Root	162	183	187—532
Olsen	173	147	195—515
Totals	811	882	989—2,682
Fitzgerald-Winchester.			
Summers	205	149	169—523
Helewski	167	172	174—513
McKenna	140	157	160—457
Wade	168	223	201—592
Meyers	203	155	212—570
Totals	883	856	916—2,655
Elcoras.			
Server	192	220	182—594
Stauss	176	202	201—579
Schultz	189	176	224—589
Kampmann	169	155	190—514
Deller	142	206	189—537
Totals	868	959	986—2,813
Sharkcrafts.			
Foster	242	175	232—649
Taraldson	148	154	139—441
Weston	210	194	180—584
Randall	154	181	161—496
Otterson	154	163	182—499
Totals	908	867	894—2,669

DILLON BEATS OLD JIM FLYNN

Mike Glover Gets Best of Ted Lewis; Burke Outpoints Rowland.

New York, Dec. 1.—Jack Dillon of Indianapolis defeated Jim Flynn, the Pueblo, Colo., fireman, in a ten-round bout in Brooklyn last night. Dillon, weighing 175 pounds, conceded eighteen pounds to his opponent. Flynn was severely punished throughout, taking a count of four in the ninth after receiving a hard right to the jaw.

Boston, Mass., Dec. 1.—Mike Glover of this city, scoring frequently with light blows, gained a decision in a twelve-round bout over Ted (Kid) Lewis, the English lightweight boxer, last night. The punches of the latter were stronger, but less frequent.

St. Louis, Mo., Dec. 1.—Tommy Burke of this city, outpointed Len Rowland of Milwaukee, Wis., in an eight-round bout here last night. The men are middleweights. In the seventh round Burke knocked his opponent down for the count of four.

DULUTH ATHLETIC CLUB JOINS A. A. U.

Central Section Meets at Chicago and Awards Coming Events.

Chicago, Dec. 1.—At the Central A. A. U. meeting here last night the amateur boxing tournament was awarded to Detroit. The date will be fixed by Detroit members of the union. The twenty-second annual handicap track indoor meet will be held at Chicago, Feb. 25-26 at the First Regiment armory.

The Zenith, Duluth, Minn., and the St. Paul Athletic, St. Paul, Minn., were among the clubs admitted to membership. The senior championship swimming events were awarded to several clubs as follows:

Fifty-yard swim and the 150-yard back stroke to the Chicago Hebrew institute; the 100-yard event to the Detroit club; 500-yard to the Hamilton club, Chicago; the 880-yard, 4-men relay and water polo championship contests to the Chicago Athletic club.

The junior championship events were awarded to Cincinnati, including the 100 and 500-yard back stroke, 100-yard breast stroke and fancy diving contests.

The 120-pound and under basket ball event and the 125-pound and under event were allotted to the Chicago Hebrew institute; the unlimited weights event to the Illinois Athletic club.

Wrestling championship contests were given to the Illinois A. C. of Chicago and the tug-of-war championship events to the Sleipner A. C. of Chicago.

In each instance the dates for the contests are to be announced by the respective clubs.

Fifty-five records made during the season at different athletic meets held under the auspices of the Central A. A. U. were approved.

A MAJOR LEAGUE HIGH SCORE LEADER

O. O. WHITNEY.

LITTLE CHANCE OF SUMMER BASEBALL

Minnesota Opposition Gives Proposed Rule Change Little Show.

Chicago, Dec. 1.—Final action on the summer baseball question will be left to the institutions composing the Big Nine conference, even though faculty representatives who meet here next Saturday vote for abrogation of the rule prohibiting it, according to Dean A. W. Small, the University of Chicago representative. Small declared that faculty representatives have no final authority on the subject, according to conference rules. A majority vote by the representatives, however, would hold the question open until another vote on it by the conference.

Opposition to a change grew stronger with news that the University of Minnesota would not favor the abolition of the summer baseball prohibition.

Dean Small is slated to succeed Prof. J. F. A. Pyre of Wisconsin as president of the faculty board at its meeting, the office going by rotation in alphabetical order. Prof. E. F. Moran of Purdue, it is expected, will be re-elected secretary.

Columbus, Ohio, Dec. 1.—Ohio State university's athletic board last night instructed its chairman, Prof. Thomas E. French, who will be the delegate to the Western conference meeting at Chicago Saturday, to support the amateur principles in their present form, until some better administration of the principles is proposed. Therefore, Ohio's vote will be against permitting athletes to play summer baseball.

CHIEF BENDER SUES.

After Federal League in U. S. Court, Alleging Breach of Contract.

New York, Dec. 1.—A suit for alleged breach of contract in behalf of Charles A. (Chief) Bender, the pitcher, was filed in United States court yesterday against the Federal league.

Bender seeks to recover a judgment of $8,666 from the league. The former Philadelphia American star claims he was released unconditionally by the Baltimore Federal league last August in violation of the terms of his contract, which is said to have been for two years at $7,500 per annum.

FULTON LOOKS GOOD.

Challenger for Willard's Title Boxes Three Rounds With Jack Moran.

Fred Fulton and his sparring partner, Frank Moran of Chicago, worked three fast rounds in the Zenith Athletic club gymnasium last evening. The big challenger for Willard's title looked great and moved around with the agility and speed of a spry welterweight.

A badly dislocated nose upon the part of Moran confined Fulton's punching to Moran's body and made the big fellow rather cautious. At that the bout was a corker and showed that Fulton is not only a terrific puncher, but also one of the cleverest big men in the ring.

Pal Brown and Steve Gardner worked three rounds and the boys received a good hand from the crowd. At in-fighting Brown showed that he is still the same wizard as of old.

A number of amateur bouts completed the evening's program.

AMATEUR LEAGUE TO HOLD ELECTION

Officers of Hockey Season Will Be Chosen on Friday Evening.

There will be a meeting of the Duluth Amateur Hockey league managers and directors Friday evening of the present week, when there will be an election of all officers outside of that of president, Charles Horn having been appointed to that office early in the season.

Coupon tickets for the entire hockey season will be placed on sale today. The tickets are good for eighteen games and will be sold for $2. This will enable the fans of the city to see first class hockey at a very low admission price.

Braves' Coach Goes to Harvard.

Cambridge, Mass., Dec. 1.—The election of Fred Mitchell, coach and scout of the Boston Nationals, as head coach of the Harvard baseball team, is announced by the Harvard Athletic association. He is to be engaged for one year. Mitchell has played with the Boston Americans and the Philadelphia Americans as pitcher, and with the New York Americans and Boston Nationals as catcher.

"I DON'T FEAR WILLARD" SAYS BIG FRED FULTON

Challenger for the World's Heavyweight Crown Declares His Belief in His Ability to Defeat Cowpuncher—Isn't Losing Any Sleep Over the Coming Match.

BY BRUCE.

World's champion boxers are always considered a fair field for interviewers. A boxer who is going to battle with the champion for the title should make a more interesting subject. The champion has been champion for a while and has become somewhat used to his surroundings, just a trile blase, as it were. With the challenger it is quite diferent; he should be filled with awe, and in addition should be either enshrouded in ankle-deep gloom, like a prisoner about to be drawn and quartered, or as hugely tickled as a child the night before Christmas.

"Mr. Fulton," we began, "how does it feel to be matched with the world's champion pugilist, the largest man who has ever held the title, and the man who licked Jack Johnson, which was quite some feat, Mr. Fulton?"

Mr. Fulton is one who gets to the point quickly.

"Say, I hope I get a lot of money," quoth he.

"Can you lick Willard, or do you think you can?"

"Say, sure I can. I knocked him flat once and I am figuring on doing it again.

"How do you figure you will go about beating the champion of the world?"

"Well, I figure on using that long left of mine for a while, trying him out and getting my bearings, and then I'm liable to cut in with my old right mitt. I've dropped them all so far; yep, every one of 'em, and that goes for Willard to, and I figure that the big cowpuncher will go like the rest of them."

Can Outbox Willard.

"Where, Mr. Fulton, do you figure you have it on the champion?"

"Well, I think I can outbox the big fellow. Of course, you know, I may be wrong in all this; a fellow has to figure out things for himself. No one is going to help me after I climb in that ring with that six foot seven guy. But I figure that I am faster and a better boxer than the champion, and I figure that I will be a lot better by March 6th. You see most of my improvement has come within the last few months, since Mike Collins took hold of me, and they began to show me something. I can hit hard enough to hurt any one and I believe I will hit Willard a lot."

"Suppose the champion hits you with that old right uppercut of his—what then?"

"Ever since they went and matched me with Willard I have been figuring out a lot of things. No, I'm not losing any sleep or I haven't got the jumps, 'cause the fight could come tomorrow for all I care; but I expect to get cracked and get hurt, too, but on top of all that I expect to win. Anyone who goes into a fight not expecting to get cracked and get cracked good, is a rummy."

At this point of the interview the large Mr. Fulton executed a shift, swung an overwhelming right at the head of an imaginary opponent and then smiled like a man entirely satisfied with the world.

"Willard is bigger than you in every way, perhaps stronger, and will outweigh you by some twenty pounds. Suppose he tears in and carries you around the ring and forces you back all the time?"

"When you have a good left that you can hook or jab them when they come in, it's kind of hard for any of them to do that. I figure I can step back and then pop him, just as I have been popping the others. I like them to come tearing after me; that's what the left hand is made for. Young Corbett popped Terry McGovern with a left when he came tearing in, didn't he? And Jim Corbett peppered Jim Jeffries with a left for twenty-three rounds. If I hit a man with my left I figure on hurting him quite considerable, and if the big cowpuncher comes tearing at me he may stop my left a lot. You know when it comes to reach I got it on Jess a whole inch. That inch, I think, is going to help me a lot.

Fred is Confident.

"Then you really believe you are going to beat Willard and be the next heavyweight champion of the world—right down in your heart you think you have at least an even chance to win?"

"Surest thing you know! I'd fight any of them right now. You ask me if you think I will be the next champion. Sure I do. I boxed with Willard in Rochester last May and he tried to show me up. The whole darn troupe gathered around the ring to see the big rube, me of course, get a crack on the jaw. When Jess tried all right, and don't let no one tell you he didn't, and when he got too gay and I saw it was a kind of a fight, I let go my right and down he went, just like the others. Like a big rummy I stooped down and helped him up. I should have tried to wallop him out when he got up. But you learn them things. You see I boxed with Jess in a Minneapolis gymnasium before he was champion and then boxed with him after he was champion, and it won't be like I never met him before. Then, besides, he never had nothing on me."

"Don't you think you will kind of have stage fright when you walk over and sit down in your corner on the day of March sixth?"

"No, I don't. But then you can't always tell. Right now I am no more scared of Willard than I was of Andre Anderson the other night in Milwaukee, and you know what I done to Andre. Maybe fighting for a championship will give you stage fright for a while, but I don't believe it. Fighting is my business and a good business man only shows his nerve when he tackles a big proposition. I'm tackling a big proposition in the champion, but it's part of my game, so when you come to figure it out, why Willard has got a lot more to be scared about than me. Whatta you think?"

CURLING DRAWS WILL BE DELAYED

No Official Games Will Be Played Until Later in Month.

While the first curling of the season may be held on Saturday evening of the present week, it is not expected that any draw will be made until near the middle of the month. There are still many names of rinks to come in before the members of the games committee will make the draw of the first officially scheduled event of the season.

A number of the veteran rinks will have the same lineup as last year. The Brewer-Whytes will be intact and the same is true of some other of the best known rinks. It is stated that William Dinham, one of the best curlers of the club, will have a very strong combination this year.

Haley's restaurant is now serving club breakfast from 15c to 75c.

LINDER WANTS BARKELL TO PLAY IN CALUMET

Joe Linder, captain of last year's Duluth Curling club hockey team and now with the Calumet team, has written a letter and requested Russell Barkell of this city, also a member of last year's Duluth team, to come to Calumet and play on the team.

It is not known as yet whether Barkell will accede to the request of his old captain.

Barkell, along with some of the other members of last year's curling club team, were expected to play on the Bagley team of the Duluth Amateur Hockey league during the approaching season.

THIRD FLOOR MEN WIN.

Take Prize Box of Apples at "Y" Dormitory Party Contest.

Third-floor men at the Y. M. C. A. won a box of apples in an athletic contest conducted by the secretaries of the institution in the "Y" lobby last evening.

The athletic meet followed a program of vocal and instrumental music arranged by the officers for all the men residing in the dormitory. The third-floor men won everything and after receiving the apples were compelled to fight against the allied forces of the other two floors for the possession of their prize.

The third-floor men were the final victors in the impromptu fray.

"Won't spread at the top."

HOLISTON

The super-smart shape of the season.

Ide Collars

GEO. P. IDE & CO. Makers, TROY, N.Y.

FRANK STOREY TAXIDERMIST

45 Years' Experience

I am still at 227 East Superior St. and have been here for the past 20 years. Bring your game heads to be mounted here.

Guides furnished for big game hunters.

Phones 3336; Grand 2287-A.

PAPER BLANKETS

Are indispensable for those who have to sleep in the open air or near an open window. Hunters will find them a great protection against cold and wind—$1.50, $2.00 and $2.50. Wear a pair of our Hair Insoles and you'll no longer have cold feet. 5c the pair.

WIRTH'S DRUG STORE

13 West Superior Street.

The Famous All-Year-Round Train between Chicago and

FLORIDA

via

Big Four Route

Queen & Crescent Route—Southern Railway

Leave Chicago - - - 10:05 p. m.
Sleeping car open to receive passengers at 9:15 p. m.
Arrive Chattanooga - - 4:50 p. m.
Arrive Atlanta - - - 9:50 p. m.
Arrive Jacksonville Second morning 7:40 a. m.

The Earliest Arrival in Jacksonville

Daily solid through train with Pullman Drawing Room sleeping cars, observation sleeping car and free reclining chair car. Comfortable tourist sleeping cars first and third Tuesdays of each month. Stop-over privileges on tourist tickets at Cincinnati, Chattanooga, (Lookout Mountain), Atlanta, Macon and all other important cities enroute.

Winter Tourist Tickets now on sale, round trip fares from Duluth, Minn., to a few points in Florida being—

Jacksonville	$62.68	Tampa	$74.28
St. Augustine	64.98	Sarasota	76.58
Palm Beach	81.18	Orlando	76.48
Miami	84.78	Fort Myers	79.38
Daytona	69.38	St. Petersburg	74.28

Attractive variable route fares including the "Land of the Sky"

For full information regarding round trip fares, sleeping car accommodations, routes, etc., call on or address

T. J. RANDALL, Traveling Passenger Agent
New York Central Lines
601 Union Trust Bldg., Winnipeg, Man.; 4 E. Fourth St., St. Paul, Minn.
R. H. Graham, Traveling Passenger Agent, Southern Railway, 920 Metropolitan Life Bldg., Minneapolis, Minn.
A. C. Mathias, Northern Passenger Agent, Queen & Crescent Route, 54-56 West Adams Street, Chicago, Ill.

IN the first nineteen days of November the sales of Goodyear Tires showed a gain of 129 per cent over the same nineteen days last year.

Since this great gain was not based upon a lower price, you are perfectly safe in accepting it as proof positive of a higher quality.

The Goodyear Tire & Rubber Company
AKRON, OHIO

Notice

European war demands have caused a shortage in the world's supply of materials used in the manufacture of White Tread Tires.

The color of Goodyear Tires may ultimately be changed from White to Black.

Our supply of the required materials assures the greater portion of our 1916 season's output of tires being furnished with White Treads.

GOODYEAR AKRON TIRES

RESPONSE TO APPEAL IS SLOW

Those Planning to Help Duluth's Complete Cripple and Family Believed to Be Waiting for Christmas Season.

The response to the appeal made by The Herald some days ago to aid Joseph Pringle of 2217 South street, and his family to get into business for themselves, has not been nearly so hearty as was expected, although many who were planning to help may be holding back until the Christmas season.

The case of Mr. Pringle and his family is not one of charity, but merely an effort to turn magazine business their way.

Mr. Pringle, as was described when the appeal was made, is a complete cripple. He has not moved a muscle—not even his lips—for six years, and has been confined to his bed for a total of eight years.

The family is supported by what fancy needlework Mrs. Pringle can do in addition to the attention she must give her helpless husband, what little their young daughter can earn, and the liberal though meager contributions which are made by a brother of the stricken man, a marine engineer.

They are brave through it all and have never asked charitable aid. And the appeal made for them by The Herald is not for charity. Friends seek to establish them in a magazine business, that they may obtain means of support from the commissions paid for new subscribers or for renewals. In this way they can obtain money to help in their support and to give a few additional comforts to each of the members of the family.

Christmas is coming, when scores of people subscribe for magazines for friends, sending them as presents, and New Year's is not far off, when thousands renew their subscriptions for magazines they have been taking.

The Pringles and their friends will appreciate it if these subscribers will keep this matter in mind.

JEWS TO BEGIN CELEBRATION OF HANUKKAH AT SUNDOWN

At sundown tonight Duluth Jews will begin the observance of Hanukkah, the festival of dedication, which celebrates the victories of the Maccabees over the Syrians more than 2,000 years ago. The festival lasts eight days.

A legend says that, at the rededication of the temple, a cruse of oil filled every lamp so that the great edifice was resplendant with light. The invaders had destroyed the holy oil set aside for lighting the temple and when this small amount sent its resplendant rays throughout the edifice, the people declared it to be a miracle and in allusion to this, Jews now signalize the festival by lighting the Hanukkah lights each evening. One light is added each evening until all eight lights are burning.

Hanukkah services will be held at Adas Israel synagogue this evening and Temple Emanuel Friday evening. An appropriate sermon will be delivered Friday by Dr. Maurice Lefkovits.

This is one of the favorite festivals in the Jewish calendar, and besides its high significance for men and women, is also a children's holiday, and the religious schools celebrate it with elaborate festivities. In the homes songs accompany the kindling of the lights, and the ritual of the synagogue is enhanced by the recital of selected psalms.

Antiochus, king of Syria, in the second century before the common era, aspired to dominate the countries of the East. He pursued the policy of suppressing all national distinctions and of foisting upon his subjects, in the various countries which had come under his control, the religion and civilization of Syria. This, though Greek in origin, was debased in spirit and practice. The Jews, proud of their traditions and devoted to their pieties and moralities, resented the intrusion and the violence of the Syrian conquerors, who were respecters neither of the conscience nor of the lives of the Jews. Under the leadership of Judas Maccabeus, they made good their loyalty to their faith and homes and met the Syrians on the battlefield. Their defense was valiant and successful, despite the fact that they were few and grappled with a powerful enemy. After signal victories, they achieved their emancipation, and reaffirmed the pious practices of the fathers and, true to the spirit of Judaism, they proceeded at once to the rededication of their temple.

Detroit Electric

World's Leading Enclosed Car

Let us show you

—what wonderful automobiles these 1916 Detroit Electrics are. Let us show you their great mileage range—they'll carry you farther than you ordinarily care to ride in a day—on one charge. Let us show you their power and speed—more than enough for every practical need. Let us prove their dependability, their all-year-'round capabilities, their ease of operation, their meagre upkeep cost. Phone now for a demonstration—without obligation.

Christmas morning delivery can be promised on only a few more cars.

A. J. ROBILLARD, Dealer

—R. & R. GARAGE—

310 and 312 West Second Street, Duluth, Minn.

Grand 1518-X—Phones—Melrose 526.

(64)

ENVELOPES

The kind you want. Every grade and size. We have the stock.

"Rush Orders a Pleasure"

MERRITT & HECTOR

Printers and Binders

112 WEST FIRST ST.

D. H., 11-29-15.

BAD TEETH

We make a specialty of fixing bad teeth. We stop the pain instantly. A good night's rest is worth the moderate charge we make. No matter how bad your teeth are, we can fix them. Come in today for free examination.

THESE PRICES PREVAIL EVERY DAY

Gold Crowns.....$3.00	Aluminum Plates.....$12.00
Full Set Teeth as low as..$4.00	Gold Fillings.....75c up
Bridgework, per tooth...$3.00	Silver Fillings.....50c
White Crowns.....$3.00	Teeth Cleaned.....50c

NEW YORK AND BOSTON DENTAL CO.

216 WEST SUPERIOR STREET—Opposite Grand Theater.

Open Daily, 7 to 8 Evenings. Sundays, 10 a. m. to 1 p. m.

Telephone, Melrose 7259. Lady Attendant.

REX ISN'T LIKE ORDINARY BEERS—
KINGLY IN WHOLESOMENESS, SPARKLE AND FLAVOR.

REX BEER

ALWAYS SATISFIES MEN WHO KNOW GOOD BEER.

Have a Case Sent Home

BREWED AND BOTTLED BY BREWERS OF A BETTER BEER.

DULUTH BREWING & MALTING CO.

DULUTH, MINN.

FOR BENEFIT OF TENANT FARMERS

Credit Facilities to Enable Them to Acquire Farm Lands.

Chicago, Dec. 1.—John Lee Coulter, dean of the college of agriculture of the University of West Virginia, in an address before the national conference on marketing and farm credits here today recommended national and state legislation to provide the credit facilities which would make it possible for the tenant farmer and farm laborer to acquire farm lands. He said that the first steps to be taken were:

1. An act of congress providing for a complete scheme of farm land banks.

2. Legislative acts of various states supplementing the national law and providing for state institutions to do various phases of the mortgage business which the national farm land bank would not care to undertake.

3. Legislation by various states simplifying laws pertaining to titles, deeds, foreclosures and exemptions.

4. An up-to-date state bureau of farm lands with a complete list of farms for sale and farms for rent, and as much detail concerning these as possible.

5. A thorough scheme of rural education with county organization so provided that the county headquarters would have a complete list and careful rating of every farm operated within the county.

6. Such state legislation as is necessary to take over by some public service corporation lands not already developed—these lands to be developed, parceled, and sold on advantageous terms to select farmers who do not own any land but are seeking to become permanent settlers, living upon and operating their own farms.

These recommendations followed a discussion of the land problem as it exists in the United States and the quotation of many statistics as to the number of tenants and farm laborers.

GOVERNOR HANNA TO ACCEPT FORD OFFER

North Dakota Executive Will Go Abroad on Peace Mission.

Bismarck, N. D., Dec. 1.—(Special to The Herald.)—Lauding the humanitarian motives back of the mission being organized by Henry Ford, the Detroit millionaire auto maker, to go to Europe and work for peace, Governor L. B. Hanna, who is among the governors and other distinguished men invited, announces that he has decided to accept, and is putting his office affairs in shape to leave at once.

"Since the publication of Mr. Ford's plans and the announcement that an invitation had been extended to me to accompany the delegation from this country, I have received messages and letters from almost every section of the state urging me to accept," the governor said today. "There are many residents of North Dakota of Germanic descent, others of French, Belgian, Russian, English and Scotch ancestry. Without regard to race or creed, all seem united in their desire that this peace movement should be initiated, and that I should participate. Many of them send letters that appeal strongly to one's heart. Some of the writers have brothers and other close relatives on the battlefields. They feel the situation more strongly than the rest of us.

"I realize there may be some criticisms of Mr. Ford's plan. One objection has been raised to the haste with which the movement has been started, another that Mr. Ford may be promulgating the idea merely for advertising purposes, others insist the movement will not be received with seriousness. Objections are always raised to any new idea or movement. I am confident that Mr. Ford is entirely sincere and that he is impelled by the highest ideals, that he is heartsick over the enormous loss of life and wants to do what he can to bring about a world-wide peace movement.

Hope to Return Jan. 15.

"I feel that I might participate without any great loss of time either to myself or the state. This is the dull season officially. The holiday period will soon be here. The work of my office is well up, otherwise I should not for a moment think of making the trip. I can leave this week and am assured I can return about Jan. 15. I will, in reality, be absent but little more from my office than many professional men are during the holidays, and while I regret to be away from my family during the Christmas period, I feel that if I can be of any assistance in this movement, I should not for a moment consider the personal sacrifice I may be called upon to make.

"It is, I believe, a movement for the common good along the broadest possible lines, and no individual should selfishly hold back through personal considerations if there seems to be the slightest opportunity to bring this destructive warfare to an end.

"The conditions are daily growing worse. Recent announcements from Paris state that France is preparing to send the schoolboys to the front, and within another year only women, children, old men and cripples may be left in that beautiful land. Reports of a similar character are being received from the other leading countries engaged in this struggle. Then there are stricken Belgium and Serbia, in which almost complete devastation is reported as a result of the war. Whatever differences of opinion may exist as to the best methods to bring about the much desired peace, there is one universal idea upon which all can unanimously agree, that humanity cries aloud for a cessation of the daily horrors, which now shock the civilized world."

Try Haley's family steak. It makes them smile.

Gasoline Explodes; Ten Hurt.

Joliet, Ill., Dec. 1.—Ten persons were injured, two fatally, by a terrific explosion of gasoline in the garage of J. D. Struzel here yesterday afternoon. Fire attacked the structure and fifty-seven automobiles were destroyed. The loss is estimated at $175,000. The men fatally injured are Andrew Strutzel and William Rothburn.

The Treatment of Goiter

TRUE to our promise, we continued the subject of goiter, indulging in a few morbid remarks about remedies. Our preceding discussion divulged some of the mysteries of symptomatology of goiter and disclosed our utter ignorance of the cause or causes of these common ailments.

We described three kinds of goiter: (1) Simple goiter; (2) exophthalmic goiter; (3) cystic goiter.

The treatment of simple goiter is, we regret to confess, summed up in one dangerous word, iodine: If, perchance, one should iodine locally or internally in any form as a remedy for exophthalmic goiter one would likely to do much harm. And if one should use it for cystic goiter one would probably be wasting good iodine. But for simple goiter, when you are quite sure it is simple goiter, the sparing use of iodine is the remedy.

While a painting of the swelling once a week or once in ten days with a weakened tincture of iodine is usually helpful, perhaps the wiser plan is the internal administration of some suitable salt of iodine by the family physician. What is one patient's remedy is another's poison, and no one but the physician is capable of deciding what is best for a given case of goiter. One patient will require ten time more iodine than another could safely take, regardless of the size or duration of the goiter.

We still have with us the mystery-loving medicine man (or woman) who delights in strange and shocking remedies. Amber beads, snakes, toads, lizards, spiders, incantations and the magic touch are tried on many cases of goiter, all without avail, except the last-mentioned measure, which is usually quite satisfactory to the practitioner who employs it, drawing out all the way from 50 cents to $50 from the victim. We doubt if even our old friend grandma would have any patience with these absurdities nowadays—not if grandma is the woman we are led to believe from our correspondence with her.

Besides the tincture of iodine (diluted with alcohol, one part of iodine to three or four of alcohol) and the internal use of iodine salts of one sort or another, there are various ointments or oils containing iodine and its salts which are successfully used for simple goiter. But the secret of success is moderation—using too little rather than too much.

The treatment of exophthalmic goiter will be the subject of the next article on goiter.

QUESTIONS AND ANSWERS.

Exercise Before Bedtime.

Is it a good plan to spend ten minutes at physical culture stunts before going to bed, or should one take the exercise earlier in the evening?

Answer—It is a good plan to exercise before retiring. It is especially good for sedentary people, brain workers who do not sleep any too well.

And Stoking the Furnace.

Please set our discordant household aright. We have a quarrel every night over the question of a midnight lunch. Is it right or wrong to take a light lunch before retiring?

Answer—For thin, anemic, nervous, frail, sickly or delicate people a light lunch before retiring is just what the doctor orders. For stout, high-living, lazy, dyspeptic, bilious or overfed persons the rule is to retire without that indulgence.

Dr Brady will answer all questions pertaining to Health. If your question is of general interest it will be answered through these columns; if not it will be answered personally if stamped, addressed envelope is enclosed. Dr. Brady will not prescribe for individual cases or make diagnoses. Address all letters to Dr. William Brady, care of The Herald. All questions will be answered, whether they come from people residing in Duluth or elsewhere, provided they comply with the rules here stated.

CONDITIONS ARE REVERSED

Winter Hotel Business Far Greater Than During Summer.

Many Commercial Men Now Visiting Duluth, Says Proprietor.

Summer and winter hotel conditions in Duluth promise to be reversed this year, according to George W. Reynolds, proprietor of the Spalding. While the big tourist trade was not realized last summer as is usually the case, conditions promise to be more than offset by a big winter business.

"Last evening we had seventy-five arrivals at the Spalding before 9 o'clock and this is nothing unusual," he said. "Taking the large number of daily arrivals together with the guests already at the hotel, the Spalding is kept well filled despite the fact that it is the first of December and considered a dull season for hotels here.

"The tourist business last summer was a disappointment to hotel men all over the country. The cutting off of foreign travel did not increase travel in this country as was expected. It was only about three months ago that real activity became evident and prosperity is no longer a 'forecast.' There are more commercial men on the road now than in a long time, and they report the best business in years.

"The reports of the black diamond men are especially interesting. As they come in close touch with the iron industry they are remarkably optimistic just now as the war has set all of the mining operators into motion. Men representing jobbers are all doing a big business and it looks as if the winter would be a good one for hotel men in the Northwest.

"Duluth is already getting a good deal of Christmas trade from the iron ranges and the hotels are receiving numbers of shoppers from the range cities daily. Our range business is now better than ever before."

Mr. Reynolds says that he was never so optimistic regarding Duluth as he is now and he says that new industries will be attracted here from now on as never before.

He feels certain that the tourist business will be at its height next summer and the winter sports will bring many visitors here during the winter.

A MAN MAY EAT ANY MEAL

And Digest It Easily If He Will But Try.

FREE DIGESTIVE TABLETS.

Don't be afraid of your meals. The reason you have dyspepsia is that something is lacking in your digestive apparatus necessary to the stomach's work.

A perfect stomach loves to work. Perfect digestion is not afraid of any meal and benefits by its consumption of food the whole machine of man.

Stuart's Dyspepsia Tablets make easy the work of digestion, because they combine active fruit and vegetable essences which are needed by the stomach.

These essences are so powerful they digest food without aid from the stomach. They have done this with a meal encased in a glass tube.

We will send a trial package to any one free for his name and address.

Eat what you will or when you will, then take a Stuart Dyspepsia Tablet and see how you will digest that meal. In a short time your stomach will have a natural supply of gastric juices and your whole system will be able to take care of digestion easily.

Ask any druggist about Stuart's Dyspepsia Tablets. His answer will tell more than we can say. Ask him how they sell. If you want to buy them give him 50c. But if you want to test them write us and you will receive a trial package by mail without cost. Address F. A. Stuart Co., 213 Stuart Bldg., Marshall, Mich.

ZOO ALMOST ASSURED NOW

City Council and Elks' Lodge Reach Agreement at Conference.

Favorable action on the establishment of a zoological garden—or the nucleus of one—in Duluth is practically assured.

At a special conference of the city commissioners and twenty members of the Duluth lodge of Elks yesterday afternoon the former promised to reconsider the proposal of the fraternal body to secure two elk as the nucleus of a zoo, if the lodge members would assist in obtaining the material for an enclosure. This offer was immediately accepted and another conference will be called within a few days to settle the matter.

During the conference yesterday N. B. Morrison, past exalted ruler of the Duluth lodge, and other prominent Elks, including Harris Bennett, David Cone and William Van Burgess, spoke in behalf of the project and promised to obtain the posts and wire for the enclosure without any cost to the city. In a statement prepared recently Mayor Prince estimated that the building of an enclosure would cost approximately $4,500, so that this expenditure will be saved to the city.

CANADIAN LOAN OVER-SUBSCRIBED

More Than Twice Amount Needed Pledged By the People.

Ottawa, Ont., Dec. 1.—The $50,000,000 Canadian domestic war loan has been subscribed twice over. The finance department announced that although the loan closed yesterday there are still to be received subscriptions placed with banks in distant parts of the country. More than 25,000 separate subscriptions were received.

Finance Minister White issued this statement:

"There will be no financial disturbance or derangement of business by reason of the war loan. All the money received on account of subscriptions will be left on deposit for the credit of the minister of finance with the several banks from which they are withdrawn by the depositors. The installment payments are spread over six months, and the total amount raised by the loan will be spent in Canada; raising, equipping and sending forward Canadian troops.

"It is not generally known that 80 per cent at least of all the Canadian expenditures to date have been spent in Canada. The successful flotation of the war loan will enable the minister of finance to assist to still greater extent the temporary financing of the shell committee for the imperial treasury.

"Up to date, the Canadian government has advanced a total of $57,772,000 in temporary advances to the imperial government to pay for orders placed in Canada by the shell committee. These advances have been from time to time repaid by the imperial treasury."

UNIQUE DEVICE HAS BEEN ADDED

Electrical Equipment of College of Engineering Is Increased.

Minneapolis, Minn., Dec. 1.—(Special to The Herald.)—A new piece of apparatus recently added to the electrical equipment of the college of engineering of the University of Minnesota is a unique device for tightening the belts of and lining up dynamos very quickly and with very little trouble on the laboratory floor. Each machine is provided with a bracket with a hole for the spacers directly under the middle of each pulley. A spacer consisting of three simple parts holds the machines apart. By putting the spacer directly under the center of the belt, use is made of the no-rotating moment principle, thus greatly simplifying the spacers. Floor plates have been designed for some of the machines, which can also be used on borrowed machines. Dynamos can now be lined up quickly and effectively in any part of the laboratory in just a few moments. This was designed by Prof. F. W. Springer.

Another very interesting piece of apparatus just finished is a unique portable central station switchboard on ball-bearing rubber rollers. This switchboard may be taken to the machines any place in the laboratory and is of such a skeletonized construction that the wiring both in front and back of the board can be quickly and easily traced. This is made still easier by the use of different colored wires for current and for potential. This switchboard may be used for the study and calibration of alternating current central stations, single phase, and polyphase instruments, either individually or collectively; for measuring the output of alternators or the input to demand circuits such as lamps, motors, rotary convertors, etc. One or three phase measurments of all kinds can be made.

The switchboard is equipped throughout with General Electric company instruments. The other portable switchboard built two years ago is equipped with Westinghouse instruments. The switchboard practice of these two large companies is therefore typified.

Valuable Health Hints For Our Readers

CATARRH.

Just because you hawk and spit and your nose is wet, cold, red, sore and a nuisance, don't merely plug it up. You can't cure catarrh by greasing your nose. Take S. S. S. regularly and you will drive catarrhal poisons out of your blood. The membranes will soon recover and no longer continue to accumulate the mucous that gathers and thickens into catarrh. S. S. S. stimulates the cells of the tissues to select from the blood their own essential nutriment. Rapid recovery from catarrhal inflammation in the stomach, kidneys, bladder and all membranes is the result.

MALARIA.

Throughout the country, wherever malaria abounds, are happy, joyful people to whom S. S. S. has given wonderful help in the treatment of malaria after the most sickening torture imaginable.

The gaunt complexion of malaria's victims, the chills and fever, the malarial dysentery that seems to defy all other treatment, the malarial leg, the enlarged liver, the persistent anemia where the blood turns to water and the system wastes away. These are the conditions that S. S. S. so effectually assists in overcoming, by helping to restore the blood to its natural vigor.

STUBBORN SORES.

Sometimes a sore spot becomes indolent. The tissues surrounding it lose tone and are unable to provide sufficient nutriment to stop the drain. It is then chronic Just saturate your blood with S. S. S. This is quickly accomplished, as S. S. S. is naturally assimilated the same as milk or any other healthful liquid.

Nature acts with marvelous rapidity when given the proper assistance, and S. S. S. so stimulates cellular activity that the parts surrounding an ulcer select from the blood the materials that make new tissue. Thus the sore spot rapidly heals in a natural way.

Local applications for any skin disease will afford protection from without, but have no medical value. Eczema, tetter, acne and all such eruptive diseases should be treated with S. S. S.

POISONED BLOOD.

So many different things contribute to poison the blood and the effect is so startling that the sufferer becomes panic-stricken and is led to use harmful drugs. If you have any blood trouble, get a bottle of S. S. S. and take according to directions.

Don't take anything else. Poisoned blood is bad enough without ruining your bones, joints, teeth and vitals with minerals. S. S. S. so stimulates cellular activity that they reject all poisonous influences and select only those materials in the blood that make healthy tissue. This is why its assistance toward recovery is so noticeable and at times remarkable.

S. S. S. is welcome to the weakest stomach and is assimilated just as readily as the most nutritious food. It has helped to cure a host of sufferers.

RHEUMATISM.

In any form of rheumatism give the blood a good effectual cleansing with S. S. S.

Use this remedy for three days and take a hot salt water bath to open the pores. This relieves the lungs and kidneys and assists S. S. S. to utilize the skin as the principal avenue of elimination.

Avoid salts, calomel and other drastic purgatives, as they absorb the moisture from the walls and membranes of the intestines, weaken the muscular action, produce chronic constipation and thus stagnate the system with rheumatic poisons. Get a bottle of S. S. S. at any drug store. Don't take a substitute.

S. S. S. is purely vegetable and is prepared only by the Swift Specific Co., 271 Swift Bldg., Atlanta, Ga. Write for special booklet on any of the diseases mentioned and if medical advice is wanted, write for that also to address given above. Both booklet and medical adviec are free.

STRICTLY MODERN STEEL TRAINS

Comfort In Every Feature

Why You Should Travel On The Soo to Milwaukee-Chicago St. Paul-Minneapolis

THE SIGN OF SAFETY & COURTESY

TICKET OFFICES:

DULUTH

Superior St. & Gt. Nor. Av. W. Spalding Hotel Blk.

SUPERIOR

823 Tower Ave.—Cor. Winter St. & Ogden Ave.

$00 $INE

TUXEDO CAFE

214 WEST SUPERIOR ST.

Special Chinese and American dishes served in Duluth's most beautiful cafe. Try our very fine chop suey.

Come in after the theater and bring your friends. For an enjoyable meal visit the

TUXEDO CAFE

(Opposite the New Grand Theater)

Albert Q. Lee, Proprietor.

COYLE REPORTS GOOD MONTH FOR U. S. NAVY

Peter Coyle, naval recruiting officer at the Federal building, reports one of the best months in the history of the Duluth office in November. Eight men were enlisted in the regular navy, twenty-seven made application for enlistment, and there are still seven applicants who are waiting for age certificates from their parents.

ORDER NOW

For 40 years Scranton has proved itself "The coal of Service." Get "The Coal that's all Coal."

Scranton saves furnaces, time, money; the **same weight gives more heat; it costs no more than ordinary asthracite**

Grand 357 Melrose 2357

"The best hard coal in the world"

PROMPT DELIVERY

North Western Fuel Co.

403 W. Superior St., DULUTH

SCOOP THE CUB REPORTER — It Turns Out To Be The Wrong Party Again — By "HOP"

NEWS OF THE NORTHWEST

LEAVE JAIL FOR HARVEST

Five Austrians Detained at Williston Are Allowed to Work.

Wanted in Canada for Leaving Country, Labor in Wheat Fields.

Williston, N. D., Dec. 1.—(Special to The Herald.)—Five Austrians, arrested several weeks ago in this county at the instance of Canadian immigration officials, who charged the men with departing from Canada contrary to the military laws, paid two guards to watch them while they worked on a threshing crew near here.

This was permitted by officials when the men pleaded earnestly for an opportunity to work, insisting that their only reason for quitting Canada for the United States was their desire to obtain employment, conditions in Canada, particularly as they effect cities of nations with which Canada is at war, being decidedly unsatisfactory.

Pleading with local authorities after being jailed, the men declared they had families to support, and were anxious to earn money, and it was their proposition that a guard be chosen to accompany them to their place of work. This arrangement was conceded, and for three weeks the Austrian prisoners have had the novelty of paying their own guards.

Have Money in Bank.

The five aliens have about $600 on deposit in local banks, and all appear thrifty.

It was the attempt of the wife of one of the men to come to the United States that led to the capture of the five men, Canadian officials intercepting the woman and also obtaining information from her, through letters she carried, of the whereabouts of the missing Austrians.

Inspector Hall of the United States immigration office at Winnipeg, spent several days here investigating the case. The eventual return of the five Austrians to Canada is anticipated.

FREE TO ASTHMA SUFFERERS

A New Home Cure That Anyone Can Use Without Discomfort or Loss of Time.

We have a New Method that cures Asthma, and we want you to try it at our expense. No matter whether your case is of long standing or recent development, whether it is present as occasional or chronic Asthma, you should send for a free trial of our method. No matter in what climate you live, no matter what your age or occupation, if you are troubled with asthma, our method should relieve you promptly.

We especially want to send it to those apparently hopeless cases, where all forms of inhalers, douches, opium preparations, fumes, "patent smokes," etc., have failed. We want to show everyone at our own expense, that this new method is designed to end all difficult breathing, all wheezing, and all those terrible paroxysms at once and for all time.

This free offer is too important to neglect a single day. Write now and then begin the method at once. Send no money. Simply mail coupon below. Do it today.

FREE ASTHMA COUPON

FRONTIER ASTHMA CO., Room 574M. Niagara and Hudson Sts., Buffalo, N. Y. Send free trial of your method to:

.....

.....

.....

TEETH

D. H., 12-1-15

We give you $2.00 worth of dentistry for every $1.00 you pay us. Our large offices, modern equipment and specialized service allow us to do this. The following prices never change:

GOLD CROWNS, WHITE CROWNS, BRIDGEWORK.. $3

FILLINGS as low as 50c

PLATES $4, $5 and $8

OPEN DAILY.

Union Dentists,

(Over Bagley's Jewelry Store.)

315 West Superior St.

FARGO AUTOIST IS CENSURED BY JURY

Alleged to Have Been Driving Recklessly When He Killed Young Man.

Fargo, N. D., Dec. 1.—(Special to The Herald.)—The coroner's jury which inquired into the death of W. H. Le Turmay, who on the night of Nov. 9 was killed on the North side of the city when his bicycle collided with an automobile driven by C. I. Gross of this city, found that Mr. Gross was driving in a careless and negligent manner although it was not their belief that the evidence was sufficient to make him criminally liable for the death of the young man.

How Accident Happened.

Le Turmay was riding a bicycle on Ninth street north and was nearing the intersection of that street with Second avenue north when Mr. Gross in an automobile swung around the corner turning out far enough to run into Le Turmay, whom Mr. Gross did not see. Le Turmay was thrown into the windshield of the automobile and sustained injuries from which he died in a short time. Witnesses testified that Gross was driving at a rapid rate of speed which made it impossible for him to turn the corner without taking a wide swing.

MUST COME BEFORE COURT BY APPEALING

North Dakota High Court Turns Down Tax Commission Test Case.

Bismarck, N. D., Dec. 1.—If the state tax commission's validity is to be tested, it must be done through the lower courts and reach the supreme court on appeal, as the supreme court has refused to entertain jurisdiction in the case of A. C. Hinckley of Bismarck against the tax commission. No reason was given for the procedure. It was only last week that the court accepted jurisdiction in the suit brought by a Fargo trust company to test the constitutionality of the state bonding bill.

Application was made to the court by Newton, Dullam & Young for a temporary injunction, restraining Carl Jorgenson, state auditor, from issuing any more warrants on the grounds that the law creating the tax commission is invalid.

When the application had been formally stated, the court notified the attorneys interested that the court rejected the motion for want of jurisdiction.

In Burleigh County Court.

There is pending, however, in the Burleigh county district court a suit involving the same point as that raised by the Hinckley suit. This is the action brought by John Sullivan of Mandan to test the validity of the state immigration act. It will be heard next month, but if the best of speed is maintained a final decision probably could not be reached for several months.

In the motion made before the court Monday the validity of the tax commission was squarely attacked on the ground that the law creating the commission also provided for an appropriation in violation of the state constitution.

COPPER INDUSTRY BOOMS.

John D. Cuddihy of Calumet Talks on Arizona Conditions.

Calumet, Mich., Dec. 1.—John D. Cuddihy, president of the Lake Superior & Arizona Mining company, who has returned from a visit to the property in Arizona, announces that Samuel T. Trengove, a mining engineer who was engaged to make a thorough survey of the property, will arrive here today to report to the directors and stockholders.

Mr. Trengove is one of the best known engineers in the country, having been connected with Western as well as South African mining properties as consulting engineer and in other capacities. He is a graduate of the Michigan College of Mines, and a product of the Copper country.

Mr. Cuddihy reports that copper mines in the West and Southwest are enjoying an era of prosperity and evidence of a boom is manifest in practically every camp. The northwestern states, he reports, also are prospering and a boom of huge proportions is expected in the lumbering states.

SHERIFF AS SAMARITAN.

Houghton County Officer Picks Up Unconscious Man on Road.

Houghton, Mich., Dec. 1.—Sheriff Cruse acted the good Samaritan when, while returning in his automobile from Calumet near Highway, he found a man lying in the road. The man was unconscious and had several bad looking cuts on his head.

The sheriff took the man into his car and brought him to consciousness long enough to learn that he was Isaac Ojala of Osceola. The car was turned around and the man taken home. Sheriff Cruse believed he had been struck by an automobile, but at his home Ojala recovered and explained that he simply was drunk and had fallen in the road, the cuts on his head resulting from that accident.

COPPER COUNTRY ELKS PLAN FOR MEMORIAL

Calumet, Mich., Dec. 1.—Calumet and Hancock Elks will gather in Elks' temple here Sunday in their annual lodge of sorrow. Judge George Bentley of Hancock will deliver the principal address.

The two lodges always hold joint memorial services alternating yearly between the two towns.

SALOON KEEPERS AT CHURCH.

Calumet Men Respond Liberally to Pastor's Invitation.

Calumet, Mich., Dec. 1.—Special services for the liquor dealers of this place were a feature of the Sunday night services at the First Baptist church when Rev. George W. Broome, the pastor, spoke. Quite a number of saloon men were present in response to the pastor's invitation. As had been previously announced, there was no mention of the liquor traffic in the discourse, but the sermon was considered impressive.

Rev. Mr. Broome took for his subject, "A Friend of Publicans and Sinners," from the text, Luke xviii, 7: "They murmured saying, that he has gone to be a guest of a man that is a sinner."

WRENSHALL NOTES.

New Presbyterian Church Is Nearly Completed.

Wrenshall, Minn., Dec. 1.—The new Presbyterian church is rapidly nearing completion. A furnace and lighting plant have been installed. The plastering is finished. The casings are being put on and floors laid this week.

A society of Christian Endeavorers has been organized with W. Holmes as president and Nora Sniper secretary. Meetings will be held every Tuesday evening.

The school board has authorized the establishment of a night school in the Lincoln building. The first session was held last night in charge of the principal. The school is especially for those who cannot read and write English.

Harry Tregen, a school boy, who recently shot a full grown timber wolf, drew the bounty.

AITKIN COUNTY FAIR OFFICERS ARE CHOSEN

Aitkin, Minn., Dec. 1.—(Special to The Herald.)—At the annual meeting of the Aitkin County Agricultural Society the following officers were elected: President, John W. Erickson; fire vice president, John G. Jacobson; second vice president, E. C. Boeck; secretary, C. H. Warner; treasurer, W. F. Murphy; directors, D. C. Hazelton, Henry Fossen, F. P. McQuillin and Charles M. Turner. Delegates to the annual meeting of the State Agricultural Society, C. H. Warner and B. R. Hassman; delegates to all Minnesota development convention in St. Paul, J. B. Galarneault, Peter Larson and C. P. De Lattre; committee on fair buildings and grounds, H. W. Stobie and D. M. Falconer; committee to confer with poultry association to arrange for better poultry accommodations and premiums at fair, B. R. Hassman, J. B. Gilmore, W. F. Murphy, I. W. Rucker and J. G. Jacobson.

J. J. Wittrup, E. Colquhoun, Mrs. D. M. Falconer and Mrs. C. S. Young were appointed to act with the secretary in revising the premium list for the fair to be held in September, 1916.

The poultry association has decided to create a certified egg market through the Aitkin creamery on a per cent basis. A poultry show will be held here in January.

Women Save $5 Using Gasoline

Says It Is so easy to dry clean and nothing shrinks, fades or wrinkles.

Save $5 to $10 by doing your own dry cleaning. Here is a simple and inexpensive way to clean and brighten children's coats, suits, caps, woolen garments, Swiss, lawn, organdie and chiffon dresses, kid gloves and shoes, furs, neckties, ribbons, silks, satins, lace, yokes, silk shirtwaists, draperies, rugs, in fact, any and everything that would be ruined with soap and water.

Get two ounces of solvite at any drug store and put it in two gallons of gasoline, where it readily dissolves. Then put in the goods to be cleaned. After a little rubbing out they come looking as clean and fresh as new. You will find nothing fades, shrinks or wrinkles, requiring no pressing.

Any woman can do home dry cleaning in a few moments at little cost and save lots of money. It is as simple and easy as laundering, and you can't make a mistake. Your grocer or any garage will supply the gasoline, and your druggist will sell you two ounces of solvite which is simply a gasoline soap. Then a wash boiler or large dishpan completes your home dry cleaning outfit.

POLICE WOMAN OF FARGO IS LET GO

Woman's Clubs of City Angered Over Her Dismissal.

Fargo, N. D., Dec. 1.—(Special to The Herald.)—Local club women and other social workers are up in arms over the dismissal of Mrs. Irma Erwin Poppler as policewoman.

The dismissal of Mrs. Poppler came as the result of the failure of the city commission to provide for the pay of a policewoman in the annual appropriation ordinance, the intention being to retain Mrs. Poppler with the understanding that she was to attend to the duties of the office of the Associated Charities as well as those of policewoman. This Mrs. Poppler refused to do, stating that she could not carry on her policewoman duties in a proper manner were she to be burdened with the additional work of the Associated Charities.

Chief of Police C. H. Troyer was then instructed by Commissioner of Police Dahl to ask Mrs. Poppler to hand in her resignation and he did so. Mrs. Poppler informed the chief that it had been her intention to leave the work on Jan. 1 and it is stated that arrangements were then made to retain her until that time, but this Mrs. Poppler refused to do and stepped out of the office last night.

Held Job Three Years.

The retiring policewoman has been in the office for the past three years and the women's clubs of the city and social workers of the community in general were greatly pleased with the work that has been done. Her work has been not so much the capture and punishment of criminals as it has been to prevent crime and to guard the young girls of the city at places of amusement.

MARQUETTE PLANT VERY BUSY CONCERN

Marquette, Mich., Dec. 1.—The Lake Shore Engine works is increasing in scope and volume of business to an extent that is proving most gratifying to its officials. The plant was built originally with a tremendous capacity, and in spite of its unusually active business at this time, it has facilities and equipment for handling an additional 50 per cent increase in work. However, the rapidly growing volume of business makes it necessary to continually enlarge the force, and new machinists, molders and plate-makers are being added every day.

ST. CLOUD TO HAVE SKAT TOURNAMENT

St. Cloud, Minn., Dec. 1.—Arrangements are being made by Ben Schoener, Casper Machren, Mat Nuerenberg and F. J. Bach, members of the local committee, for a big skat tourney to be held next Sunday in Kropp hall. A large number of out-of-town players are expected to be in the city for the games, and a successful meeting is expected.

BEMIDJI QUINT HAS ARRANGED FOR GAMES

Bemidji, Minn., Dec. 1.—(Special to The Herald.)—Arrangements for the armory having been made the schedule for the Bemidji high school basket ball team was announced Tuesday by Julius Bestul, coach of the team, as follows: Jan. 8, Fosston at Bemidji; Jan. 15, Bemidji at Aitkin; Jan. 22, Wadena at Bemidji; Jan. 29, Akeley at Bemidji; Feb. 5, Bemidji at Wadena; Feb. 12, Brainerd at Bemidji; Feb. 19, open; March 3, Bemidji at Brainerd; March 10; Aitkin at Bemidji; March 17, Bemidji at Royalton.

At present plans are being made to arrange a series of games with the Winlock, Wash., high school basket ball team to be played here on Dec. 29, 30 and 31. The Winlock team holds the championship of Southern Washington and is touring the East.

IS SHOT IN HAND HANGING UP RIFLE

Bemidji, Minn., Dec. 1.—(Special to The Herald.)—Felix Mullett was accidentally shot while hanging up a rifle at the Frank Gagnon farm Monday evening, the weapon exploding and the bullet entering his hand. He was brought to St. Anthony's hospital and is rapidly recovering.

Veteran Engineer on Pension.

Sioux Falls, S. D., Dec. 1.—After forty-five years of service as a locomotive engineer, forty-three years of which have been spent in the employ of one railroad, the Omaha, William T. Doolittle of Sioux Falls, who brought the first passenger train into this city in 1878, has been placed on the retired pension list at his own request.

Calumet Eagles Nominate.

Calumet, Mich., Dec. 1.—Calumet Aerie of Eagles have nominated the following candidates for office during the ensuing term: President, Peter Pasquinelli; vice president, George Rowe; secretary, Albert Burkman; treasurer, Frank Kraemer; chaplain, John Patterson, Harold Laufy and Jacob Kaiser; physician, Dr. A. C. Roche; inside guard, William Johnson and Nicholas Kraemer; outside guard, J. Anderson; trustees for one year, Lewis G. Sewnig, Joseph Schroeder and John Madigan.

Badger Geniuses Rewarded.

Madison, Wis., Dec. 1.—Andrew Kurth of this city and his brothers, William and Mathew Kurth of Waunakee, have closed negotiations with the International Harvester company whereby the corporation is to pay them $500,000 for the patent rights to a grain binder and shocker and a shocker attached to a corn binder. The contract has been closed and the International Harvester company has already started the manufacture of the machines.

Razing Milwaukee Landmark.

Milwaukee, Wis., Dec. 1.—Tuesday marked the passing of the Plankinton house, once Milwaukee's most famous hostelry. The last guests left the old hotel on Tuesday and work was started at once on wrecking the building.

Bismarck Squatter Unmolested.

Bismarck, N. D., Nov. 1.—(Special to The Herald.)—Owen Farley, who has lived in a hut on the Northern Pacific right of way in this city for over thirty years, will not be molested by the city, the ouster proceedings started against him several days ago having been abandoned by the city.

DAKOTA BRIEFS

Alexander, N. D.—An advertisement, published in a newspaper, has united the family of Mrs. Annie Gerard, residing near here, after a separation continuing over a period of twenty years. J. W. Buckley of Crosby, Divide county, brought about the reunion through the advertisement, and he is here now, visiting his mother, Mrs. Annie Gerard, and her brother, Dan Buckley.

Valley City, N. D.—The annual Barnes county mid-winter fair will be held here Dec. 9, 10 and 11, plans for the event being laid by the Barnes County Fair association and the county school officials. Many exhibits of grain will be shown.

Portal, N. D.—Five ribs were fractured and C. R. Shorb was bruised and battered from head to foot when he became entangled in the main drive shaft of his grinding mill.

Grand Forks, N. D.—The executive committee of the North Dakota Press association will meet here on Friday, Dec. 17, for the purpose of fixing the dates of the annual winter meeting of the general organization, to be held here.

Fargo, N. D.—Capt. J. S. Hocking, aged 69 years, died at his farm home midway between Absaraka and Amenia, Nov. 29, after a short illness. Capt. Hocking was a native of Cornwall, Eng., and is survived by his wife and family. He was also prominent in Masonic circles, being a member of the Blue lodge at Casselton and of the Scottish Rite at Fargo.

Grand Forks, N. D.—A. L. Brown of Grand Forks, president of the North Dakota Well Drillers' association, which was organized here last June, announces that the second annual convention will be held in Devils Lake, Jan. 19, 20 and 21.

Fargo, N. D.—Joseph Armstrong, for many years an employe of the Great Northern Railway company, died at his home here Nov. 29. He had been ill but a short time, having been forced to take to his bed last Tuesday. He leaves a wife and two sons, Frank and Leonard Armstrong.

Devils Lake, N. D.—The Daughters of Isabel elected the following officers: Chaplain, Fr. Edward; grand regent, Mrs. Eugene Fenelon; vice grand regent, Mrs. S. M. Sterrett; historian, Miss McLaughlin; financial secretary, Miss Frances Cowan; treasurer, Mrs. J. M. Kelly; monitor, Mrs. A. V. Haig; prophetess, Mrs. L. O'Hearn; lecturer, Mrs. William Anderson; sentinel, Miss Knox; organist, Miss Blanche Fox; trustees, Mesdames Fenelon, Hines, Moran, Griffin, Routier and Traynor.

MILLION STOMACH SUFFERERS EAT BIG MEALS NOW

No Fear of Indigestion, Gas, Sourness, Heartburn or Acidity.

"Pape's Diapepsin" Is the Quickest, Surest Stomach Regulator Known.

Every year regularly more than a million stomach sufferers in the United States, England and Canada take Pape's Diapepsin and realize not only immediate but lasting relief.

This harmless preparation will digest anything you eat and overcome a sour, gassy or out-of-order stomach five minutes afterwards.

If your meals don't fit comfortably, or what you eat lays like a lump of lead in your stomach, or if you have heartburn, that is a sign of indigestion.

Get from your pharmacist a 50-cent case of Pape's Diapepsin and eat a few of these candy-like tablets just as soon as you can. There will be no sour risings, no belching of undigested food mixed with acid, no stomach gas or heartburn, no fullness or heavy feeling in the stomach, no nausea, debilitating headaches, dizziness or intestinal griping. This will all go, and besides, there will be no sour food left over in the stomach to poison your breath with nauseous odors.

Pape's Diapepsin promptly regulates out-of-order stomachs, because it neutralizes the acids in the stomach and digests your food just the same as if your stomach wasn't there.

Relief in five minutes from all stomach misery is waiting for you at any drug store.

These large 50-cent cases contain more than sufficient to thoroughly overcome any case of dyspepsia, indigestion or any other stomach disorder.—Advertisement.

WISCONSIN BRIEFS

Milwaukee—John Marketan, 29 years old, a laborer, alleged by the police to be the "hammer man," who attacked and badly beat up Paul Marketan, 44 years old, was arrested on Monday and has made a confession, according to Capt. John T. Sullivan.

Madison—Approximately 375 students enrolled in the short course of the University Agricultural college here on Monday. This course, which is given annually for the benefit of those in the state who are unable to attend the regular sessions of the university, lasts fourteen weeks. Three girls registered.

Beloit—Joseph A. Armstrong, for fourteen years connected with the Beloit postoffice, has been appointed postoffice inspector. His district has not been assigned but he will make his home in Beloit.

Sheboygan—The body of a man believed to have been murdered aboard a boat and thrown in Lake Michigan was washed ashore near Deland park. There was a deep gash over the man's right eye, which, according to the authorities, probably caused death. The man's clothes lead to the belief that he was a deckhand.

Marshfield—Frank Gokey, aged 75, who moved to Rudolph in the early days when the Indians were the only inhabitants of that section, is dead here. A few years ago his parents died attaining an age of over 100 years.

Milwaukee—Fourteen ministers from all denominations presented claims for various amounts of money advanced to the Milwaukee Gold Mining company which filed a petition in bankruptcy in Federal court on Monday. The liabilities were declared to be $58,773.98 and the assets $17,715.95. The unsecured claims were $55,759.17.

Grand Rapids—One of the largest shipments of cigarettes ever made through this section passed over the Soo line. The lot consisted of three carloads of cigarettes, bound for the Pacific coast and thence to China.

Madison—Wisconsin's 1915 corn crop is only 60 per cent of the 1914 crop. The 1914 yield was about 70,000,000 bushels. The 1915 crop is about 42,000,000 bushels. Shortage is not the only bad feature of the 1915 crop. Breeders and stock owners must be careful in feeding this year's crop.

Milwaukee—Judge Turner in circuit court took under advisement the petition of W. L. Kampman for a writ of mandamus to compel District Court Judge George Page to issue a warrant for the arrest of F. R. Sheppard for an alleged violation of the Sunday closing law in keeping open his grocery store on Nov. 10.

PENINSULA BRIEFS

Marquette—The next ceremonial session of Francis M. Moore consistory and the co-ordinate bodies of the Scottish Rite, sitting in the valley of Marquette, will be held in the Masonic temple here Tuesday, Wednesday and Thursday, Dec. 7, 8 and 9.

Negaunee—The steam shovel which has been loading ore from the stockpile at the Rolling Mill mine for the past few weeks has been taken off for the winter, the last shipment of ore from the mine having gone to the docks Wednesday.

Ishpeming—A farmer lost control of his horse in front of the new Knights of Pythias building on Division street and before the animal was quieted the buggy was completely smashed.

Houghton—A new time card on the lake shore division of the Mineral Range railroad, between Houghton and Lake Linden, is now effective.

Hancock — The indoor carnival held during Thanksgiving week under the auspices of Hancock Lodge of Elks was a success.

Calumet—Daniel J. Sullivan, aged 52, of Hubbell died at a local hospital of injuries received at his home. Besides a wife, there survive two sons, Edward of Detroit and Charles of Hubbell, and one son, John, who is residing in Ireland.

Red Jacket—The local lodge of trainmen elected officers as follows: President, Christ Voelker, Jr.; vice president, Henry Shea; recording secretary, M. J. Schneller; treasurer, C. C. Sullivan; agent, T. B. Sullivan; legislative representative, A. E. Rosewarne; delegate to grand lodge, M. J. Sullivan; alternate, Henry Shea.

Marquette — W. F. Raven, Upper Peninsula field agent of the Michigan Agricultural college, announces the appointment of C. C. Miller of Battle Creek, as head of the state experimental farm in Chatham, to succeed R. G. Carr, who resigned recently.

MINNESOTA BRIEFS

East Grand Forks—The second semester of the city schools began Monday with a much larger enrollment than in the first part of the year. The winter short course also commenced, giving pupils who have not been able to attend school the full term a chance to get the benefit of a full year. Miss Jane Boudin, the school nurse of Duluth, sent here by the state board of health to investigate conditions in the local schools, has spent the past few days visiting at the homes of those who have been quarantined.

Menahga—The stone and brick work on the new State bank building is now about completed. But for a delay in the last shipment of brick, the walls would have been entirely completed.

International Falls—Thomas McKinstry, an aged pioneer of this section, has been taken to the Northern Minnesota hospital. The old man, who is nearing the century mark, has been living in town for the past two years and recently has been in very poor health.

Bemidji—The work of collecting and preparing the exhibits for the first annual poultry and potato show to be held here in connection with the Northern Minnesota Development association meeting on Dec. 9 and 10 has begun. Prizes have been offered by the business men and Commercial club of Bemidji.

St. Cloud—George Stelzle, for seven years principal of the Cathedral school here and for many years prominent in the organization of Catholic societies in Minnesota, died recently at his home in Minneapolis.

Crookston—One drunk and seven lodgers were harbored at the city jail Sunday night after the Thursday holiday. Casper Christianson pleaded guilty to drunkenness and paid a $5 fine.

Glenwood — Glenwood banks and business houses have been victimized to the extent of $125 because they cashed checks for a stranger. The man gave his name as J. C. Bailey and the checks were drawn on a Wadena bank.

Stillwater—Stephen W. Powell is at the city hospital, after an accident that badly mangled his right hand, taking off all the fingers save the index finger and the thumb. The accident happened at Mr. Powell's home, where he was operating a corn shredder.

Rochester—Stewartville will soon become a separate parish with a resident pastor. Bishop Heffron, upon a recent visit here learned that the people were anxious to have a resident priest and were ready to provide a suitable residence. The bishop readily gave his approval and the funds necessary for the improvement were raised within a short time.

St. Cloud—Fred Ruschmeier, a resident of Albany, is now lodged in the county jail on a complaint made by a girl living at Foley. He is charged with a statutory offense.

International Falls—The victim of the alleged holdup of last Wednesday night had the bullet extracted from his arm at the hospital and has gone to his home near Bemidji. No clew as been secured to the identity of the highwaymen.

Dress Up for Christmas

—Never Miss the Money

Remember that Christmas is the time for dress. More than at any other time of the year, men wish to appear at their very best when Christmas comes.

Have You Bought That New Suit or Overcoat Yet?

If not, we are at your service, ready for you with the finest line of ready-to-wear suits and winter coats. **The newest** in models, fabrics and patterns.

Overcoats at—
$15, $18, $20, $25, $30

Suits at—
$15, $18, $20 and $25

Shoes, Sweaters, Mackinaws, Fur Caps, Underwear and accessories.

YOUR CREDIT IS GOOD.

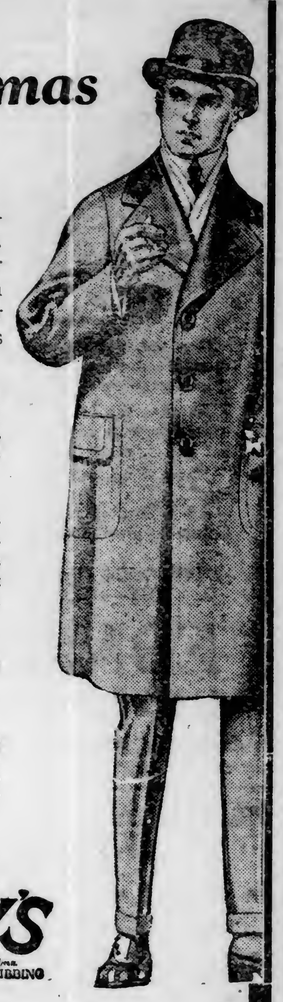

GATELY'S
W. L. Nelson Gen. Mgr.
DULUTH - SUPERIOR - VIRGINIA - HIBBING

MILLER CASE GOES TO JURY

Trial of Alleged "Dip" Is Completed in District Court.

Prisoner Fails to Take Stand in $1,600 Theft Case.

Trial of Ralph H. Miller, alleged "dip" charged with picking the pockets of S. L. Reichert, treasurer of the Duluth Street Railway company, of $1,600 in an elevator in the First National Bank building on Sept. 25 last, was concluded this morning. Shortly after 11 o'clock Judge Dancer gave the case to the jury. Up to 2:30 o'clock this afternoon no verdict had been returned.

Miller did not take the stand as a witness in his own behalf, and the defense introduced but little testimony. In summing up to the jury, however, Walter F. Dacey, Miller's attorney, argued that the prosecution had not

RALPH H. MILLER.

proven that Miller was the one who had taken the money, and asked the jury not to convict him merely because they might be suspicious of him.

The county attorney in his address to the jury pointed out the state's theory, which is that Miller and two accomplices in the elevator jammed Mr. Reichert and extracted the money from him in the shuffle. The prosecutor also called attention to the fact that among the personal effects taken from the person of the defendant was a route card of the Hagenbeck-Wallace circus. He argued that this was just the sort of thing one might expect to be found in the possession of a professional pickpocket.

Yesterday afternoon the prosecution introduced in evidence a photograph taken from the "rogue's gallery." It was shown to Thomas S. Wood, attorney for the Duluth Street Railway company, whose office Mr. Reichert intended to visit when he ascended in the elevator on the day that his pockets were picked.

Mr. Wood identified the picture as that of a man he had seen in the fifth floor corridor shortly after the larceny, but before he had heard of it. J. J. Haley, restaurant proprietor, testified that the photograph was that of a man who had lunched at his place with Miller on the day before the theft. The picture was also identified by W. B. Richardson, the elevator operator, as one of the men in the car with Mr. Miller and Mr. Reichert. William A. Watts, attorney in the First National Bank building, who has offices with Attorney Wood, also testified to having seen a man in the building about that time who would answer to the description furnished by the photograph.

BETHEL CARES FOR GREAT ARMY

More Than 76,000 Men Sleep There During Year; 20,000 Given Free Lodging; Sunday School Draws Hundreds of Children; Upkeep From Voluntary Subscriptions.

According to the figures of the Duluth Bethel society in its annual report for the fiscal year ending Oct. 31, the Bethel hotel housed enough men last year to make an army almost as big as the whole force of King Peter of Servia. In all there were 76,583 men given lodging and of this number 20,894 slept free of charge. The army of the unemployed has disappeared to a large extent, but the steady flow of men seeking new positions in Northern Minnesota, always makes the Bethel a Mecca for the "down-and-outer" as well as the laborer who wants a safe place to sleep at a small price.

Voluntary Subscriptions.

The work of this organization is kept up by voluntary subscription and by the small fees charged for service, food and shelter. A great deal of the work is done without charge to those cared for. The interesting report of Supt. R. E. Ramseyer follows:

"To the contributors of Duluth Bethel society—It is with pleasure that we present to you a brief statement of the work accomplished for the year ending Oct. 31, 1915, which completes the third year of the Duluth Bethel society's work for men in the new building, and the forty-fifth year of the society's work in this city and Northern Minnesota.

"This is one of the oldest rescue societies in America and the citizens of Northern Minnesota have reason to be proud of this society and the good work which it is doing without saying much about it. One member on its board of directors has served the society with his best thought and endeavors for more than forty-two years and is still actively interested in the work.

"A total of 76,583 men slept at the Bethel during the last year—of this number 18,246 slept on the floor. These were the unemployed and destitute men that had to be cared for in this manner for 110 nights and they received one meal a day at the Bethel's expense. There were 52,646 meals and lunches served during the year, of this number 20,329 were given free to the needy. Each day men are sure to come that need temporary help. These, with the large number that come for help certain seasons in the year mean an expense to the Bethel that runs up into thousands of dollars each year. More than 48,000 items of charity were given out the last year.

Sunday School Popular.

"The great good to which the new Bethel building is put at all times can best be shown by the fact that during the winter months on Sunday afternoon, as a rule, hundreds of men have to be asked to walk the streets for two hours so that the children may have the reading room and chapel for that time. A total of 314 religious services were held in the building with an attendance of 42,287 people. At these services a great amount of good is accomplished.

"The Sunday school work is one of the most important activities of the Bethel. During the year 14,179 children and teachers attended, 371 children from 216 homes are enrolled, it is our aim to give temporary help to those families whenever necessary.

"Our Sunday school visitor knows actual conditions in each home. There were 588 garments given to these families during the year as well as other necessities of life.

"Items of expense in this work are for Christmas gifts to each child; in the early spring a flower plant to each child, a custom instituted by Dr. Salter. Also the annual Bethel picnic is quite an expense; 700 attended this last summer and each one was a guest of the Bethel.

"These expenses are covered by no special fund."

SUSPECTED OF BANK ROBBERY

Duluth Police May Have Much Wanted Minneapolis Thieves.

Old Clothes Did Not "Fit" Seven-Passenger Limousine.

In Hugo A. Eden, 21, painter; Edward W. Bell, 39, taxicab driver, and John A. Emple, 28, automobile man, police believe they have at least one of the three armed desperadoes who robbed a Minneapolis bank of $1,500 Monday.

An employe of the bank and a Minneapolis detective left for Duluth today in an attempt to identify the men, arrested yesterday by a squad of five patrolmen, headed by Lieut. F. A. Schulte and Sergt. John Englert.

The bank robbers entered the Camden Park State bank on Washington avenue north during business hours and held up three officers and four depositors at the point of revolvers. Then they locked them in a vault and fled.

Clothing worn by the three men when they arrived in Duluth yesterday driving a seven-passenger Premier limousine attracted police attention, as it did not "fit" the automobile.

Instead of coming down town, they registered at the Twelfth avenue hotel, Twelfth avenue west and Michigan street, purchased a case of beer, which they took to their rooms, and proceeded to make merry.

Five in Party.

At first there were five in the party, but two men left, saying they would return shortly. Evidently getting wind of the arrest of their friends, they have made good their escape, police say.

Held for investigation, the three told conflicting stories. Two men, Bell and Emple, agreed that they had driven the car from St. Paul, while Eden denied all connection with the others, said he lived in Superior, and that he had ridden with them from the Wisconsin city only. He gave his home address as 2424 John avenue. Clothing tags were scattered about the room, and the three admitted under pressure that they had just purchased new clothes, according to officers.

Emple, when taken to the Bertillon room at headquarters today, first refused to be "mugged" and denied that he ever had been arrested before. Later, when confronted with his picture, he admitted being arrested in St. Paul in 1912 for grand larceny, and later for deserting from the army.

Unwilling to Be Measured.

Bell was willing to have his picture taken, but objected strenuously when Supt. Gust Lahti took his measurements. Police believe they have identified him as Jerome Miller, alias Herman Grove, arrested here Jan. 7, 1911, and sent back to Freeport, Ill., to face a robbery charge. Later Miller served two years in the Joliet penitentiary.

From descriptions given him by Minneapolis officers over the telephone, Chief McKercher said he was practically satisfied that Eden, the youngest of the three, was one of the bank robbers.

Eden carried a large .32-caliber revolver when he first came to Duluth, and had $97 on his person, in gold and bills, when arrested, police say.

H. F. Chandler, proprietor of the Northern hotel of St. Paul and owner of the limousine in which the five men made the trip from St. Paul, arrived here on a morning train and took charge of the car. He said it had been borrowed from him by a St. Paul taxi man after the latter had had an accident to his own machine, and that it was not stolen.

TRAIN WRECKED BY BROKEN RAIL

Spokane, Wash., Dec. 1.—The Chicago, Milwaukee & St. Paul railway passenger train No. 18, the Columbian, eastbound, was wrecked by a broken rail a mile east of Freeman, Wash., today. One brakeman was killed and three passengers were injured.

A rail broke under the train and two sleepers were derailed. The observation car tipped over on its side.

The names of the injured passengers were not reported to the road's superintendent in the first message. Otto Roberts of Spokane, brakeman, was killed.

MORTON COUNTY COURT.

Several Criminal Cases Are Coming Up at Mandan.

Mandan, N. D., Dec. 1.—(Special to The Herald.)—Twenty-five criminal cases are on the calendar for the term of the Morton county district court, which will be opened here on Friday. Judge J. M. Hanley presiding.

The case of Frank Watrang, of Mott, accused of criminal assault, promises to provide the most spectacular features. In a former trial of this case, the jury disagreed. Watrang is out on a bond of $6,000. He was arrested in Canada after flight from Mott several months ago.

James McGrath, accused of arson; Swindler Suenn, Surn and Van Cleve, of Odessa, accused of beating a neighbor in murderous fashion; together with numerous prosecutions for violations of the prohibition law, are other criminal cases on the calendar.

NORWAY PROSPERS DURING GREAT WAR

Devils Lake, N. D., Dec. 1.—(Special to The Herald.)—Producers in Norway are not being hard hit by the European war, their commodities bringing greater prices to them, so they are able to afford the higher living cost created by the tremendous conflict, according to Paul Svee, just returned from a two-year visit in Norway.

Miller-Albenberg Co

105 and 107 West Superior Street.

Dainty Christmas Novelties at the Gift Sale, 12 East Superior Street

Greater Reductions

Prevailing on All Suits, Groups of Coats and Dresses

Corduroy Skating Suits
$14.75, $19.50 and $25.00—former prices $19.50 to $35.00.

Beautiful Velvet Suits
$29.50, $35.00, $39.50, $45.00 and $48.50—former prices $39.50 to $75.00.

Smart Cloth and Fur Trimmed Suits
$14.75, $17.50, $19.50, $25 to $45—formerly $19.50 to $75.

Snappy New Coats
$9.75, $12.50, $15, $19.50 to $35—former prices $15 to $48.50.

New Plush Coats
$22.50, $25, $29.50 to $48.50.

50c Waists
of different descriptions. Slightly soiled, mussed and odds and ends worth from 95c to $2.00 at 50c.

Beautiful Plumes

at Great Reductions
Black, white, high colors and street shades.

$3 Ostrich Plumes at.....98c
$5 Ostrich Plumes at.....$1.98
$6 Ostrich Plumes at.....$2.98

Our Entire Stock of Trimmed Hats and Shapes at Exactly

HALF PRICE

SLOW FREIGHT IN PURSUIT

Constable and Sheriff Overtake Alleged Robbers on Right-of-Way.

Face Trial for Brutal Assault and Theft of $35.

Stories of an exciting chase in which two alleged robbers were pursued and captured by a justice of the peace, assisted by a town constable, deputy sheriff, station agent and a slow freight train, were graphically related by witnesses who appeared this morning at the trial of Miles Bulotovich on a charge of highway robbery.

Bulotovich was jointly indicted with Mile Zerhovich by the November grand jury for robbery in the first degree, an offense punishable by a sentence of not more than forty years in state's prison. On Oct. 7 last, in the town of Mesaba, it is claimed that they waylaid one George Polonier, beat him almost into insensibility with a pair of brass knuckles and robbed him of $35. The men demanded separate trials.

Tracks in Snow.

Polonier recovered sufficiently to tell his story to the station agent, Jacob Schmidt, who summoned James Morairty, village constable, and started on the trail of the two men. It had been snowing, and the footsteps of the alleged holdup artists were traced along the railroad right-of-way. Then Aleck McRae, justice of the peace for Mesaba township, was notified of the breach of the peace and dignity of the community, and with Thomas Hanson, deputy sheriff, caught a freight train out of Mesaba in pursuit of the fugitives.

Midway between Mesaba town and Allen Junction the two suspects were spotted by Justice McRae and Deputy Sheriff Hanson. They alighted from the train, and after running up to the men, placed them under arrest. One of the pair threw something away. The deputy sheriff instinctively guessed.

"What did you throw away those brass knuckles for?" he inquired of the prisoners.

Bulotovich stated that it was because they did not want to be caught with the goods, or words to that effect. The next day Hanson's suspicions were confirmed. The snow had melted and the weapon was found where one of them had tossed it. The authorities also found $35 on the men.

The case is being tried before Judge Ensign. Thomas J. McKeon is representing the defendants and Mason M. Forbes, first assistant county attorney, is prosecuting.

GRANT PLEA OF RAILWAY

D., W. & P. Permitted to Make Improvements to Protect Public.

Pioneer Ordinances Revised; "Gun-Toting" Act to Be Amended.

At a special meeting of the city council this morning the commissioners accepted the plans of the Duluth, Winnipeg & Pacific railroad for a footbridge over the tracks near Munger avenue and for a watch tower at Seventy-third avenue west and Redruth street, and also awarded the contract for erecting a new chimney on the city incinerator plant to the Gogebic Steam Boiler Works on their bid of $635.

The meeting was called at the request of Commissioner Silberstein, safety head, who wanted immediate action on the contract for the incinerator plant chimney. The old stack blew down several weeks ago and the erection of a new one has been found necessary. An ordinance appropriating the money was also introduced by Commissioner Silberstein.

At the council meeting last Monday, J. L. Pickles, chief engineer for the Canadian Northern, asked permission to erect a footbridge and a watch tower so that the public will be protected in crossing their tracks. His plans were turned over to City Engineer Ayres and with his recommendation a resolution granting permission to make the improvements was adopted by the commissioners today.

The ordinances revising the old measures, which prohibited the crossing over gutters and the excavating in streets without permits, were passed today. They will be in effect on Jan. 1.

The ordinance regulating the sale of firearms was given its third reading this morning, but action was postponed at the request of Commissioner Silberstein, who said that he will introduce two amendments at the meeting next Monday. Boys under 18 years of age will be permitted to buy guns, with the consent of their parents, while the provision compelling persons to obtain permits will be dropped.

Second reading was given the ordinances appropriating $4,000 for the maintenance of the new armory in 1916; $1,043 to pay for the annual report of the state examiner, and $750 for filling in underneath the Lincoln park bridge, and the measures regulating the fees to be charged by the city clerk and the duties of the harbor master.

Don't forget Haley's special 40c dinner. Every day from 11 to 2 p. m.

NOTICE!

To Eagles and Friends:

Our next SOCIAL DANCE will be held in Moose Hall at West Duluth, Thursday night, Dec. 2nd.
COMMITTEE.

DICKINSON PEOPLE WANT PUBLIC BUILDING

Dickinson, N. D., Dec. 1.—(Special to The Herald.)—Local people wonder what the Federal government has done with a $90,000 appropriation for a new postoffice building here.

The city officials have obtained copies of the congressional record of the Sixty-second congress, and provision is made therein for the building. The appropriation for Dickinson is carried along with appropriations for Jamestown of $75,000, and a like amount for Valley City.

From the supervising architect's office of the treasury department in Washington comes the statement that as soon as the government does make an appropriation, the work will be commenced.

A site for the building has been bought and paid for, but though it is four years since the supposed appropriation was made, nothing has ever materialized from the same.

FEW SMOKE VIOLATIONS.

St. Louis Hotel and Six Locomotives Only Offenders in November.

The St. Louis hotel was the only building to violate the smoke ordinance during November, according to the monthly report of J. W. Schneider, electric and smoke inspector, submitted to Mayor Prince this morning.

In addition, the inspector reports that six locomotives of the Great Northern, Northern Pacific and the Zenith Furnace company violated the smoke ordinance by permitted dense smoke more than six minutes continuously.

During the month Inspector Schneider checked eighty-three buildings and seventy-three locomotives.

Battle With Smallpox.

East Grand Forks, Minn., Dec. 1.—(Special to The Herald.)—Material progress is being made by the health authorities in their campaign against smallpox, of which there are between 80 and 100 cases. The school nurse recently engaged by the city has been successful in a large measure in preventing the further spread of the disease.

"Forks" Committee Named.

Grand Forks, N. D., Dec. 1.—(Special to The Herald.)—The following executive committee has been named by several local bodies to arrange for the gathering in here next July of the Norwegian Singers Association of America: J. H. Vold, president; M. G. Olson, vice president; L. K. Hassell, secretary, and O. S. Hanson, treasurer.

English Actor Will Stage "Movie" Play

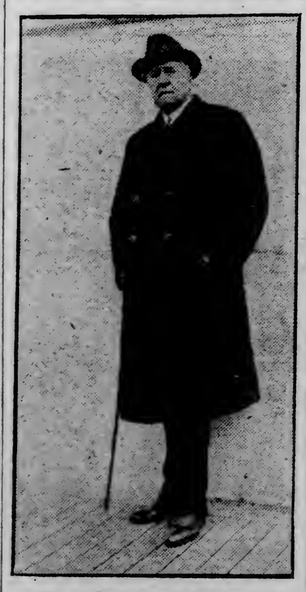

SIR HERBERT BEERBOHM TREE.

Sir Herbert Beerbohm Tree, the English actor, better known as Beerbohm Tree, has just arrived in New York on his way to California, where he will stage some plays for the "movies." He will then revive some of Shakespeare's plays. He has not been seen on the American stage for many years.

GARVEY FUNERAL FRIDAY MORNING

Well-Known Duluth Woman Dead After Lengthy Illness.

Funeral services for Mrs. Mary Garvey, who died last night at her home, 311 Second avenue west, after an illness of three months, will be held from Sacred Heart cathedral Friday morning at 9 o'clock. Interment will be in Calvary cemetery. Rev. Father Floyd will officiate.

Mrs. Garvey underwent an operation three months ago and has been failing since that time. She was 58 years old and is survived by a sister and seven children. The Garvey family is well known in Duluth. For fourteen years they made their home in the West end, moving to the central part of the city about four years ago.

The children are Miss Mary, Philip, John and Edward, all of whom live in Duluth; Mrs. Charles Freeman of Chicago, Ill.; Mrs. M. Kohnen of Des Moines, Iowa, and Mrs. A. F. Ashlin of Boise, Idaho.

The sister, Mrs. Patrick Boyce, lives in Menasha, Wis., the former home of the Garvey family.

Specials for Prosperity Week

During Electrical Prosperity Week we will continue to install this beautiful two-light shower complete for only..... **$1.95**

8-light Christmas Tree Outfits for..... **$2.00**

16-light Christmas Tree Outfits for..... **$4.00**

A small deposit will hold same until Christmas. Our entire line of lighting fixtures has been reduced 30 per cent for Prosperity Week only.

Get Our Figures—You will be astonished at our extremely low prices.

D. H., 12-1-15.

Universal Electric Appliance Co.
112 EAST SUPERIOR STREET.
Melrose 7657—Grand 1625-X.

Copyright Hart Schaffner & Marx

"Some Overcoat" *isn't it?*

Hart Schaffner & Marx made it

But if you think it's smart looking in the picture, you ought to see it in the "wool and silk"; you'll realize why the young men of America have made the Varsity Six Hundred styles their favorite overcoats. We also have other makes, including Clothcraft Clothes, $10 and up.

KENNEY-ANKER CO.
409 and 411 West Superior Street

WORKING OUT SALARY RAISE

Police Will Not Be Given Amount of Increase Requested.

Safety Head and Chief Expect Settlement in Two Weeks.

A definite settlement on the proposed salary increase for patrolmen is expected within the next two weeks.

Commissioner Silberstein, head of the safety division, said this morning that he and Chief McKercher were at work on some plans that would be agreeable to all the officers and that no action would be taken unless they were favored by every member of the force.

A blanket increase of 20 per cent as requested by the patrolmen is too large, according to Commissioner Silberstein, and as a result, he is working on a plan to provide all the uniforms for the police officers without any cost to them, instead of a raise. Should they refuse such a proposition, then a salary increase will be allowed, he said, but it will be far from the amount they ask.

At the request of Commissioner Silberstein Chief McKercher has prepared the following figures, showing what an officer's uniform will cost: Double-breasted uniform for chief, captain and lieutenants, $35 to $45; single-breasted uniform for patrolmen and sergeants, $32.50 to $40; one extra pair of trousers each year, $8 to $10; raincoat, $12; shoes, $5 to $7.75; overshoes for winter, $2.25; winter cap, $2.50; fur coat, $100 and up.

At the present time officers buy all their uniforms, caps and shoes and it is Commissioner's Silberstein's belief that they will fare much better, if the city supplies them with the equipment, rather than accept a small raise and continue equipping themselves.

Final action on he matter will be taken before the Christmas holidays, Commissioner Silberstein said.

CITY BRIEFS

Loose Leaf and Filing Supplies.
M. I. Stewart company. Phones 114.

Talk on Early Missions.
Early Protestant missions in the Lake Superior region will be described by W. E. Culkin in a talk at Glen Avon Presbyterian church tomorrow evening. The talk will follow the regular Thursday evening service at 7:45 p. m. Mr. Culkin has made an intimate study of early days in the vicinity of Lake Superior, and in this address he will give the results of his investigations into the work of the early missionaries.

Realty Firm Incorporates.
The Roberts company, capitalized at $50,000 and organized to engage in a general real estate and land business with headquarters in Duluth, filed incorporation articles yesterday with the register of deeds. The incorporators are: Alex Roberts, Alaric J. Roberts and Byron V. Roberts, all of Duluth.

John Lockhart Will Filed.
The will of William John Lockhart, who died at Midland, Ont., Aug. 26, 1911, was filed in probate court here yesterday afternoon by his widow, Mrs. Ellen Martha Lockhart, who seeks appointment as executrix. The St. Louis county estate consists of 160 acres of farm land. The widow is given a life estate in the property, unless she remarries, in which event it is to revert to a son and two daughters.

Mothers' Club Will Meet.
The Mothers' club of the Munger school will hold a meeting at the school house Friday evening. A special program of music and recitations and an address by Miss Josephine Carey of the high school faculty, is now being arranged. The meeting is open to any person interested in the club's work.

Bible Study Class.
Tonight at 7:45 at the Seventh Day Adventist church, corner of Tenth avenue east and Sixth street Pastor Stemple White will begin a series of Wednesday evening public Bible studies to which all are invited. The topic of study will be "The Holy Scriptures —Origin, Purpose, Permanence of the Bible Which Is Its Own Interpreter."

Suit Won By Default.
The Roman Meal company took default judgment in district court yesterday against William T. Smith for $1,648.76. It was claimed that Smith bought twenty shares of stock worth $2,000 in November of 1913 and refused to pay for them in accordance with his contract. He paid in only one installment, it is alleged. Smith did not defend the suit brought against him.

Jaques Goes to St. Louis.
Alfred Jaques, United States district attorney, will leave tonight for St. Paul and from there he will go to St. Louis, where he will appear Monday before the Federal court of appeals. He will then go to St. Paul again and will attend the term of the United States district court, which will begin next Tuesday. He will probably be in St. Paul until nearly Christmas.

Judge Morris Expected Friday.
Federal Judge Page Morris is expected in Duluth Friday for the remainder of the week. He will go from here to St. Paul, where he will preside over the coming term of the Federal court.

Postal Station Changed.
Postal station No. 4, which has been in charge of Mrs. Herzberg, 412 East Fourth street, has been changed to 708 East Fourth street and will be conducted by O. S. Christenson.

Labor Investigator Here.
John de Vleq of Buffalo, special investigator for the United States department of labor, arrived in Duluth today. Mr. De Vleq did not want to make any statement as to his mission here at present.

Humane Agent's Work.
November was a busy month in the office of John G. Ross, humane agent, according to the monthly report submitted by him to the directors of the Humane society at their December meeting this afternoon. During the month, eighty-nine cases were investigated. These involved the welfare of 166 human beings. Among the eighty-nine cases, the agent found eleven families in destitute circumstances. Forty-five cases involved the welfare of dumb animals.

Special Train for Jury.
The jury in the suit brought by Mike Santala against the Duluth, Missabe & Northern Railway company to recover $400 damages alleged to have been sustained to his crops by reason of the construction of a drainage ditch through his land by the railroad company, today visited the Santala farm. The jurors and the attorneys used a special train.

Confer on New Ordinance.
The city commission will hold a conference with City Attorney Greene on Friday afternoon to prepare the final draft on the ordinance classifying the civil service system of the city. Several changes have been asked by the commissioners and a new ordinance will be prepared in time for the council meeting Monday.

Lakeside Brotherhood Meeting.
The Lakeside Brotherhood club will hold its regular monthly dinner and business meeting in the annex of the Lakeside Presbyterian church Friday evening. The supper will be served by the women of the church at 6:30 o'clock, after which W. S. Adams will deliver a lecture on "The By-Products of Coal."

Wall to Address Rotarians.
Whitney Wall will be the speaker at the noonday luncheon of the Rotary club tomorrow at the Spalding hotel, and his topic will be "The Proposed Plumbing Ordinance." The address will follow the business session.

Artistic Picture Framing.
Decker's, corner Second avenue west and First street.

Will Instruct Charity Workers.
With the view of acquainting the various civic organizations of the city with the aim and purposes of the Associated Charities and its plan of operation, E. A. Silberstein, president, has written to the officers of the different clubs and societies asking them for an opportunity to present this information before them at an early date.

Johnson & Knake, Dentists,
Have moved to suite 600 Alworth Bldg.

TOO LATE TO CLASSIFY

One Cent a Word Each Insertion. No Advertisement Less Than 15 Cents.

ALL OUR BEAUTIFUL VALLARD Christmas cards, calendars and children's Christmas books at less than wholesale cost to close them out quick. Miss Horrigan, Oak Hall building.

FOR SALE — GOOD TEAM BAY mares, 8 years old, weight 3,000; $400. Frank Boyce, Brimson, Minn.

FOR RENT — FOUR-ROOM FLAT; very warm for the winter. 119 East Seventh street. Call Melrose 5686.

PERSONAL—A CHRISTMAS GIFT— That fits the whole family. Are you interested in your children's education? If so, have me show you "The Book of Knowledge." Here is something you should know about. Call Melrose 4869. E. McGary, 112 Manhattan building, Duluth.

WANTED—EXPERIENCED POULTRY pickers. Apply Bridgeman & Russell company, 16 West First street.

MARRIAGE LICENSES.

Louis K. Shelver of Ramsen county, N. D., and Agnes M. Hanson.

Alex McDonald and Mrs. Nellie M. Smart.

Erch A. M. Edstrom and Anna M. Perfet.

John Sundvall and Fina Kallia.

Newlyweds! Don't forget that we furnish the home at factory distributers' prices and manufacturers' credit terms. We deliver everywhere. Salesrooms open evenings. Cameron Furniture company, factory distributers, 2110-2112 West Superior street.

Wedding Announcements—Engraved or printed. Consolidated Stamp and Printing Co., 14 Fourth avenue west.

14, 18 AND 22K SOLID GOLD WEDding and engagement rings made and mounted to order at Henricksen's.

BIRTHS.

BEEDE—A daughter was born Nov. 11 to Mr. and Mrs. Fred A. Beede, 2617 West First street.

GIESCHEN—Mr. and Mrs. Louis Gieschen, 122 East Fourth street, are the parents of a daughter born Nov. 19.

JOHNSON—The birth of a daughter on Nov. 6 has been reported by Mr. and Mrs. Gustave Johnson, 215 Eighteenth avenue west.

MILLAR—A daughter was born Nov. 7 to Mr. and Mrs. Gideon Millar, 316½ West Third street.

REFUSS—Mr. and Mrs. Ernest W. Refuss, 726½ Eighth avenue east, are the parents of a daughter born Nov. 2.

WALKER—A daughter was born Nov. 6 to Mr. and Mrs. Roy E. Walker, 6205 Raleigh street.

CRUSE—The birth of a daughter on Nov. 6 has been reported by Mr. and Mrs. William Cruse, 115 North Fifty-seventh avenue west.

VALENTI—Mr. and Mrs. Joseph Valenti, 1125 West Michigan street, have reported the birth on Nov. 4, of a daughter.

Engraved and printed birth announcements. Consolidated Stamp & Print. Co.

MONUMENTS.

LARGEST STOCK OF HIGH-GRADE monuments in the Northwest; call and inspect before buying elsewhere. P. N. Peterson Granite Co., 230 E. Sup.

FUNERAL FLOWERS A SPECIALTY. Duluth Floral Co., 121 W. Superior St.

BUILDING PERMITS.

To the Spirit Lake Transfer company, station on the east side of the right-of-way, between Gary avenue and the unplatted lands	$2,000
To R. F. Barrows, basement on the west side of Fifty-eighth avenue east, between London road and the railroad tracks	450
To L. Fox, shed on the north side of Fourth street between Fourth and Fifth avenues east	75

COOKING STATION FOR GERMANS IN TRENCHES

GERMAN BOMB-PROOF.
This is the cooking station of the Germans in the trenches near Avricourt. It shows the substantial construction of the trenches of which the Germans have several lines in Northern France.

PERSONALS

James Whelan of Port Arthur, a well-known business man of that city, is registered at the Spalding.

Arthur Banler, one of the best-known black diamond men in the United States, is a guest at the Spalding. Mr. Banler declared today that business was showing a remarkable increase in the East.

F. J. Russell, superintendent of the electrical installation at the steel plant, is at the Holland today.

H. S. Noble, head of the Mutual Transit company, is stopping at the Holland today.

WILL HONOR PATRON SAINT.

Scottish Clan Will Observe St. Andrew's Day.

Yesterday afternoon, Simon Clark, past royal chief of the Order of Scottish Clans, received a telegram from Walter Scott, past royal chief, of New York, in which he said:

"Felicitations on the thirty-seventh birthday of the order, which even now is in its infancy of usefulness. May we of the old guard take a fresh hold in helping its growth."

The occasion of the telegram, to which Mr. Clark replied, was St. Andrew's day, the time when all true Scots do honor to the memory of Scotland's patron saint.

Clan Stewart at its regular meeting tonight will observe St. Andrew's day.

Ambassador's Wife Honored By Kaiser

MRS. J. W. GERARD.
Mrs. James W. Gerard, wife of the United States ambassador at Berlin, has received from the kaiser Red Cross decorations of the first and second class for work done with Red Cross missions from America.

First Lady of the Land To-Be Has a Double

CATHERINE BRIMMER.
The first double of the first lady of the land to-be has turned up. She is Miss Catherine Brimmer, a pretty Pittsburgh girl, daughter of Mr. and Mrs. John Brimmer. When the Bain News Service picture of Mrs. Galt at the baseball game at Philadelphia was published in the Pittsburgh Chronicle Telegraph, the friends of Miss Brimmer noticed the resemblance and commented on it. Anyone who will compare the smiling face of Miss Brimmer with Mrs. Galt's will confirm their opinion. Every mistress of the White House has had doubles, and Mrs. Cleveland, whose romantic marriage suggests that of Mrs. Galt, had many in different cities of the United States.

RESTRICTED ICE FIELDS

Companies Must Not Cut Between New Duluth and Lester River.

Ice for public consumption cannot be cut anywhere between Commonwealth avenue and the Lester river.

This is the chief provision of the new ice ordinance now being prepared by Health Director Fahey and which, in all probability, will be introduced at the council meeting next Monday.

The reason for this restricted district is that sewers empty all along the water front and that it is dangerous to public health to use ice cut there.

The ordinance, however, will not prohibit the cutting of ice in the restricted district, when it is to be used for commercial purposes only, such as storage and ice cream packing.

MINING CONCERNS LIKE SETTLEMENT

Pleased With Hibbing Tax Matter Outcome and Will Pay.

Hibbing, Minn., Dec. 1.—(Special to The Herald.)—Reports having been current here that there was a hitch in the settlement of the local tax difficulty and that the mining companies were not satisfied and might not pay the $750,000 taxes into the local treasury as agreed, The Herald's correspondent made inquiries and found the report groundless. Not only will the mining companies pay their taxes as agreed, but all are satisfied with the outcome of the difference.

H. P. Reed, vice president of the Security bank of Hibbing, who has talked with prominent officials of all the affected companies, both here and in Duluth, assured the correspondent today that the officials are all gratified over the settlement and that the companies will make prompt payment as agreed.

SUPERIOR

Approve Building Plans.
The Wisconsin state board of estimators, created by the last session of the legislature to regulate the expenditures for educational purposes, yesterday approved the plans for the proposed training school to be built in Superior. This building will be erected near the new state normal school, and will form one of the group of proposed normal school buildings. The structure will cost about $80,000 and will be erected within the next year.

Building Doubled.
Building permits for November exceeded by 100 per cent those issued during the same month in 1914, according to figures issued from the building inspector's office in Superior. The permits issued last month amounted to $46,975, while the amount for the same month in 1914 was only $21,991.

Two Held for Robbery.
Two men giving the names of Albert Johnson, 53, and B. Isaacson, 30, were arrested yesterday on a charge of highway robbery. They are alleged to have held up and robbed John Sundeen of $15. The alleged robbery is said to have taken place on Banks avenue.

LEWIS RE-ELECTED DEMOCRATIC WHIP

Washington, Dec. 1.—Democrats of the senate in caucus today, failed to reach any agreement on a rule to provide for cloture of debate, postponing action until tomorrow. The special rules committee was not ready to make any definite recommendation but will endeavor to submit a proposal tomorrow.

The caucus also deferred election of a president pro tempore. That will be taken up Friday.

Senator Chilton of West Virginia was elected vice chairman of the conference and Senator Lewis of Illinois was re-elected as party whip.

FARGO NEWSPAPER SALE IS RUMORED

Fargo, N. D., Dec. 1.—(Special to The Herald.)—It is reported here that W. J. Roulean of St. Paul has purchased the Courier-News, a local morning paper but this is denied, those interested stating that the proposition is being considered and the indications are the deal will go through. Joseph Kelly, Devils Lake, also is interested in the proposition and this has lead to a rumor that it will be a Democratic daily, but this is emphatically denied by those interested who state that it is a business proposition and will be run as independent in future should the deal be consummated.

Spends Summer at Canadian Resorts

CHRISTINE BOWIE MACKALL.
One of Baltimore's pretty debutantes is Christine Bowie Mackall, daughter of Charles Mackall. Her family was prominent socially in Washington for many years and her father is the owner of much valuable property there. Miss Mackall spent the summer at North Hatley, Can., and Cape May.

CLOQUET HUNTERS KILLED MUCH GAME

About 300 Deer Shipped Into City Over D. & N. E. Railroad.

Cloquet, Minn., Dec. 1.—(Special to The Herald.)—The deer hunting season which closed yesterday has been a very successful one as far as the hunters who went up into the woods via Cloquet are concerned. The fact that the state game and fish commission interpreted the law passed by the last legislature as limiting each hunter to one deer or one moose, instead of one each, as heretofore, did not seem to discourage or deter the nimrods, who flocked into the woods in large numbers, and most of those who went into this region got their quota, as evidenced by the number of carcasses brought into Cloquet over the D. & N. E. railroad, which made six runs into the woods from Cloquet with extra cars to accommodate the hunters, and has hauled about 300 deer during the season. While deer have been very plentiful, the hunters report rabbits, partridge and ducks were very scarce.

Robert Robbestad of Cloquet got a fine 800-pound bull moose at Sullivan, and another moose was reported shot by a Pine City hunter near Floodwood. About thirty carcasses arrived last night on the last trip of the season over the D. & N. E. railroad.

FINDS MOTHER DEAD ON RETURN FROM SCHOOL

Returning from school yesterday afternoon, the son of Mrs. May Osgood found his mother lying across her bed at their home, 632 West First street, dead.

Coroner C. F. McComb will hold an autopsy at the Stewart undertaking rooms this afternoon in an attempt to learn the cause of death, as Mrs. Osgood had not been ill.

He believes that the causes were natural, however, he stated.

STATE PURCHASING DEPARTMENT FAVORED

St. Paul, Minn., Dec. 1.—(Special to The Herald.)—The state railway and warehouse commission today recommended to the new efficiency and economy commission a creation of a state purchasing department. The commission, in its letter, says it can see no need of any change in its work as far as the commission is concerned.

To Carry Petition to President Wilson

MRS. SARA BARD FIELD.
Mrs. Sarah Bard Field is one of the delegates from the San Francisco congress of women voters charged with delivering to President Wilson, Dec. 6, a petition with 1,000,000 signatures in favor of woman suffrage. Mrs. Field and Miss Frances Jolliffe started from Frisco with half a million signatures, traveling by automobile and making speeches en route. They have collected another half million signatures on the way.

SPECIAL!

Favorite.

—The New—
Columbia
Grafonola
Favorite
$59.10
(Together with 14 Double-faced Records)

Remember the Columbia Grafonola is the only instrument on the market with an all-wooden tone chamber: this is patterned after the violin.

Be sure the instrument you select is a Columbia, for otherwise you will not be able to enjoy that very different and superior tone.

Prove it by hearing, for in this case "hearing is believing."

All Columbia records play on Victors, likewise all Columbia Grafonolas play Victor records.

INVESTIGATE BEFORE YOU BUY—NOT AFTER.

EDMONT
18 Third Avenue West.

DR. BELL FORESEES TRANSMISSION OF THOUGHT FROM HEAD TO HEAD

In the Future Men With Coils of Wire About Their Heads and Separated By a Transmission Line of a Thousand Miles May Come Together for Communication of Thought By Induction, the Famous Inventor Predicts.

H. E. C. Bryant in the New York World: Dr. Alexander Graham Bell, famous around the world as the inventor of the telephone, expects at some future time to make experiments looking to the transmission of thought long distances through the medium of electrical induction.

On the evening of May 18, Doctor Bell attended the annual meeting of the American Institute of Electrical Engineers, held in New York, where he received the Edison medal for meritorious achievements in electrical science. On that occasion Doctor Bell, in the course of a brief extemporaneous address, threw out the suggestion that it is not too much to expect that at some future time men with coils of wire about their heads, separated by a transmission wire a thousand miles long, "will come together for communication of thought by induction."

For Scientists to Work Out.

When seen in the spacious library of his home in Washington, where he very humanly drew out of one pocket a much used briar pipe and from another extracted a well-worn tobacco pouch, the great but modest inventor of the telephone consented to discuss the possibilities of thought transmission.

"What I said in New York was nothing more than a suggestion that had came to me as I sought to look into the future," said Doctor Bell. "It is for the electrical scientists of the future to work out. I was thinking of the many apparent 'impossibilities' that may be within the range of possibility. Many people have the idea that electrical changes are going on in the brain during the processes of thought. It occurred to me that if this is true a man might put a coil of wire around his head and induce in that coil of wire a corresponding electrical disturbance and could carry that to a distant point around another man's head and induce a similar disturbance inside the coil where the other man's brain is located."

He Tried the Experiment.

Asked whether he had any idea of conducting such an experiment himself, Doctor Bell lapsed into a reminiscent mood.

"Several years ago I made a very brief experiment with an assistant, Prof. Ellis. We used improvised coils. He put one on his head and I put one on mine. Then we separated a little distance. He told me what he was thinking about and it was entirely different from anything in my mind at the time, and I dismissed the matter as not promising.

"About two years later Professor Ellis one day remarked that we did not give the idea a fair trial, because he had a sick headache at the time and experienced a feeling of nausea. I remembered that I, too, experienced a sensation of nausea during the brief experiment and expressed regret that he had not made this suggestion at the time, the idea occurring to me that perhaps sensations of different kinds could be communicated more readily than thought."

In this connection Dr. Bell recalled having read in the Philosophical magazine, the leading scientific publication of England, in its issue of July, 1914, an article dealing with the subject of visual sensations produced by electrical changes in a coil of wire placed around a man's head.

"The article was illustrated," he said, smiling broadly, "by a striking drawing, showing a man in a sitting posture with a high coil of wire around his head that looked much like a chimney. This conveys the idea of an induction coil such as I spoke of in New York."

Dr. Bell expressed the opinion that electrical development is still in its infancy.

Mystery of Nature's Vibrations.

"We have electric lighting, heating, power and speech," he said. "We also have a perfect swarm of electrical appliances that have come into use in recent years. All of our knowledge of the external universe is derived from our senses and science already has brought electricity to the service of practically all of our senses. The scientists of today and of the future must invent machines practically to apply new senses, as the wireless receivers do.

"The fact that nearly all recent developments have had to do with vibrations strikes me as being very significant. The highest vibration of sound is 32,000 per second while the lowest radiant heat is about 1,000,000 vibrations. Between those two widely separated points numerous vibrations exist in nature, but we have no sense by which to perceive them. We have developed electrical waves by wireless which come in this great gap, wireless receivers being tuned to respond to different degrees of frequency within the gap.

"Nearly all of the information we get of the external universe comes through sight, and that takes cognizance of only one octave of vibrations. The gap consists of many octaves, and we have no senses to perceive them. Yet wireless telegraph receivers do perceive them, and there is an enormous future before the American Institute of Electrical Engineers in developing electrical receivers to explore the great gap. This is the great field of the future in electricity as I see it."

How He Discovered Telephone.

The inventor of the telephone, in spite of many years which he has spent in most serious work, has not failed to enjoy himself as he has gone along. Now, at the age of 68 he is radiantly happy enjoying excellent health and ready to join in a hearty laugh at every worthy bit of humor.

Dr. Bell remarked that at the time he discovered the telephone he was learning telegraphy.

"After I heard a human voice over an electric wire I had no further use for the 'telegraph,'" he said, "and my study ceased right there."

The scientist's conversation finally drifted around to the wireless telephone.

"There is absolutely no doubt that wireless telephony is here," he said. "I am frank to say that I do not know the present status of its development, for the good and sufficient reason that the men who are working with it know how to keep their scientific secrets. That it is an established fact and has every promise of great future development, however, goes without saying.

Future Will Surpass All Dreams.

"Of course, the wireless telegraph will hardly displace the modern wire machine, for the reason that it is hard to keep a wireless communication private. Most telephone conversations are of a private nature. Wireless telegraph messages are picked up by all operators who have the receiving instruments properly adjusted. And so it will be with the wireless telephone, at least for many years to come.

"Meanwhile the field of electrical invention in the future is simply inconceivable. One might dream dreams and see visions, but the wildest stretch of the human imagination cannot conceive of what the future will bring forth."

COULD YOU PASS IN MOTHER GOOSE?

Chicago Post: Following a drill for efficiency recently held for the assistants of the Chicago public library, one of them submitted an examination paper as a test of culture in the sphere of child lore.

It was designed with humorous intent, and it occurs to us it might form a means of entertainment for a summer evening on the porch, affording the gentle mental exercise suitable to the season.

Here are the questions:

1. For what person or persons was the wool of the black sheep destined?
2. Describe the maneuvers of the French army as recorded by M. Gosse and give number of men in the French army.
3. Give short biographical sketch of Solomon Grundy and mention seven important events in his life.
4. Who killed Cock Robin.
5. Discuss the social significance of the botanical arrangement in Quite Contrary Mary's garden.
6. Describe the co-operative system of domestic economy in Jack Sprat's household.
7. Describe briefly the astral phenomena which led to the elopement of two useful kitchen utensils.
8. How many court musicians were maintained at the court of Old King Cole?
9. Name and describe article on which Miss Muffet sat.
10. Who stole the Queen of Heart's pastry?
1. Compare Schopenhauer on the "Vanity of Existence" with the Old Woman who lived under the hill.
2. Give a mathematical survey of the Ten o'clock scholar's attendance.

To these "The Librarian," who conducts a library department in the Boston Evening Transcript, adds the following:

1. What was the net result of the efforts of the royal forces (both infantry and cavalry) to restore Humpty Dumpty to his former estate? Do you see in this any lessons as to the failure of a militaristic system?
2. Describe the co-operative expedition of Jack and Jill and the ensuing catastrophe. From the point of view of emancipated womanhood, ought Jill to have preceded Jack down the hill?
3. Explain, by a diagram, the encounter of the Lion and the Unicorn. Do you see in this any prophecy as to the outcome of the war in Europe? Does the Unicorn typify Germany?
4. In view of the reflections upon the condition of highways in Gloucester, contained in the account of the visit of Dr. Foster to that city, should the rhyme be forbidden in the public schools as detrimental to commercial interests and contrary to the loyal spirit of "Don't knock; boost!"?

The latter questions, however, are less a test of knowledge than a provocation to controversy.

Read The Herald Wants

WHEAT TRADE IS UNCERTAIN

Operators Are Surprised at Consumption of Enormous Offerings.

Canada's Action Forces Traders in Market to Cover Contracts.

Operators in the grain markets have had some strenuous experiences during the last few days' trading.

The manner in which the trade has absorbed the enormous offering on the Northwestern markets has been the surprise of dealers. That record tonnages of spring wheat could have been marketed during the last few weeks without forcing heavy recessions in prices is regarded as indicating that the holes left in millers' supplies the country over, were larger than had been supposed. Grain merchants contend too that they have not by any means been plugged up yet, and they look forward to receipts selling with substantial all-rail shipments right through the winter months. A prominent Duluth operator indeed expressed the opinion within the last couple of days, that all the spring wheat remaining in this country would be required by millers. He contends that there will be little, if any, surplus available for export after flour-making requirements have been taken care of.

Run on Spring Wheat.

Reason for these exceptional conditions in view of the heaviest crop yield of wheat in the history of the Northwest is partially found in the fact that the selling of winter wheat had been so long delayed and that much of it is not proving satisfactory for making standard grades of flour. That resulted in the early call for winter wheat from millers being supplied by hard wheat growers. As mention is besides directed to the fact that export trade of millers has been showing remarkable gains this season, and opinions are that the movement will be active for some time to come. American and Canadian wheat growers are furthermore likely to be helped out through the probability that the great bulk of the European requirements must be filled from these markets up till next March at least owing to scarcity of boat tonnage to bring grain from Australia and high freight rates. These developments are being taken into consideration by operators who, on account of the bumper crops, were bearish on the markets three months ago. Whether prices will continue to be upheld in view of the accumulations that must come about in Northwest elevators after the close of navigation, is regarded as an open question. On that account some prominent traders have expressed their disinclination to stay long on wheat at around present prices.

The commandeering of approximately 15,000,000 bu. of wheat in elevators at Port Arthur and Fort William was not such a potent market factor as had been expected. Holders of the grain will be settled with on the basis of quotations as they stood at the Saturday's Winnipeg close. The disquieting feature from a trader's point of view is that they may be forced to go out into the open market to pick up grain to cover contracts as the Canadian government has refused to recognize trades whose carrying through was dependent upon the wheat seized. How some of them will eventually come out can only be as yet conjectured. It is argued, however, that with the present heavy inflow of grain and no undue scrambling for it, traders up there should be in position to cover their requirements without being badly hurt.

Liberal Cash Premiums.

A feature in the wheat market this fall has been the liberal premiums paid for cash grain at all points. That has helped out growers wonderfully and has proved an incentive to them to push along their marketings. Those premiums are thought to be almost certain to be eliminated after the close of navigation.

Compared with a week ago cash wheat at Duluth yesterday, at $1.03¼, showed an upturn of ¾c. The December and May futures were up 1⅝@1⅝c respectively.

Durum has also been strong of late, following inquiry for macaroni flour making and the filling of some export business. At its close yesterday at 98⅝c cash durum showed a gain of 2⅛c from a week ago.

Flax Bulge Stemmed.

Though declines came about through a show of apathy on the part of crushers, cash flaxseed at $2.02¾ yesterday registered a gain of 2¼c in the week in spite of recent breaks extending to over 3c. The easier situation in the seed is attributed to a desire on the part of oil men to stem the bulge that had been in evidence for some time. It is noted that prices are now around 15c higher than they stood on Nov. 1 and that since Oct. 1 the bulge has extended to over 31c. Some authorities in the trade contend that the possible shortage of supplies has been sufficiently discounted for the present. There will be nothing special doing in the oil trade before next spring, and in the meantime a considerable tonnage of seed is still coming along from Argentina.

WOULD STOP PEACE EFFORTS OF AUSTRIA

Said to Have Been Object of Kaiser's Visit to Vienna.

Rome, Dec. 1, via Paris.—"The real object of Emperor William's visit to Vienna was to put a stop to efforts Austria is making, by means of negotiations through Madrid with the Vatican, to obtain a separate peace with the Quadruple entente," says the Tribuna. "Vienna and Berlin disagree on the questions of peace. Berlin desires to treat separately with each of the allies, so as to break up the Quadruple entente and then to crush England, but Vienna desires a real and lasting peace to end the tension which rapidly is becoming too great for Austria to bear."

"UNCLE JOE" CANNON NOT "CITY BROKE"

Violates Chicago's Traffic Regulations and Is Nearly Run Over.

Chicago, Dec. 1.—Joseph G. Cannon, en route to Washington to resume his seat in the national house of representatives, narrowly missed death or serious injury here today, according to employes of the Union League club. "Uncle Joe" had left the club and started diagonally across Jackson boulevard, disregarding Chicago's traffic regulations, when a shout of warning from Dennis J. O'Neil, doorman at the club, halted him. A big limousine bore down on the congressman while he stood irresolute. The chauffeur threw on his brakes, realized he couldn't stop his heavy car and then swerved it across the path of opposite bound traffic. He missed another automobile and Mr. Cannon by inches.

MANY HERRING TAKEN.

Season for Taking Fish Closes This Week.

Bayfield, Wis., Dec. 1.—This week the herring fishing season will close. The Bayfield fisheries are among the largest in the state, and every fall furnish employment to many Bayfield men. There are two large companies, the Booth and Boutin companies conducting an extensive business and a number of small fishermen find a ready and profitable source of income.

Quite a large number of boats have been operating this season and thousands of pounds of the fish are brought into port every day. The process of cleaning, salting and freezing is done here and the product is shipped to supply the market all over the Middle West.

CLOQUET NOTES.

Cloquet, Minn., Dec. 1.—(Special to The Herald.)—A. E. Ferguson of Duluth was a Cloquet business visitor yesterday.

A. J. Taylor left yesterday for a few days' business visit in the Twin Cities.

Robert Charlton of Duluth visited in Cloquet yesterday on business.

Mr. and Mrs. W. H. Skemp returned yesterday from a visit with their son, Dr. Frank Skemp at Excelsior, Minn.

Mrs. Haish entertained the guild of the Episcopal church yesterday afternoon at her home.

C. L. Dixon and family returned yesterday from a visit with friends at Merriam Park, Minn.

Dr. Flemming made a business trip to Duluth yesterday.

R. D. Musser of Little Falls, Minn., visited with friends in Cloquet yesterday.

Sheriff Harry McKinnon of Carlton was here yesterday on business.

The Bears defeated the Moose 11 to 9 yesterday noon and are now leading the Business Men's league.

Attorney H. S. Lord of Carlton was here yesterday.

Edwin Erickson returned last night from a business trip to Cloquet Lumber company's camp No. 26.

WHITLOCK CONFERS WITH PRESIDENT

Washington, Dec. 1.—Brand Whitlock, American minister to Belgium, who returned home to regain his health had a long conference with President Wilson today regarding conditions in the war zone, the work of the Belgian relief commission and the case of Miss Edith Cavell, the British nurse, executed by the Germans over the protest of Mr. Whitlock.

After the conference Mr. Whitlock refused to discuss the European situation in any way.

War Veteran Drops Dead.

Jamestown, N. D., Dec. 1.—(Special to The Herald.)—A veteran of Gen. Sherman's march to the sea, A. J. Wright, aged 74, of this city, dropped dead while working about the yard of his home here.

He enlisted in the Thirteenth Michigan infantry volunteers, and served during the entire war.

English Actress to Play in America

MARGUERITE LESLIE.

One of the most beautiful of English actresses is coming to this country to act under the Frohman management. She is Marguerite Leslie. For two years she was leading woman for Charles Wyndham and then she went to Frohman's London theater and created roles in original productions, which were produced afterward in America. Last season she created the part of Henriette in "The Secret" by Bernstein. It is in this part that she will appear in America.

Society Woman to Wed Congressman

—Copyright by George Grantham Bain.

MRS. ROCKWOOD HOAR.

Washington and Boston society is much interested in the coming marriage of Mrs. Rockwood Hoar to Congressman Gillett of Massachusetts. Mrs. Hoar was Christine Rice, daughter of a wealthy citizen of Worcester. Her first husband was Rockwood Hoar, a member of congress from Massachusetts. Since his death she has spent most of her winters in Washington. She has a daughter in society and another at the Westover school in Connecticut.

Inventor's Widow Endows Hospital

MRS. ISAAC L. RICE.

Isaac L. Rice, who died Nov. 2, was president of the Electric Boat company. He left a very large estate. Now his widow, who is well-known as the head of the Anti-Noise Society of New York, has give $1,000,000 for the erection of a hospital for convalescents in his memory. Beth Israel hospital of New York will furnish the nurses and physicians for the new hospital and supervise it; but it will be nonsectarian.

NO NEW RIVER AND HARBOR PROJECTS

Washington, Dec. 1.—No new river and harbor projects will be provided for during the coming session of congress in the opinion of Chairman Sparkman o fthe house rivers and harbors committee, who discussed the question today with President Wilson. Estimates for continuing old projects call for $46,000,000, he said, but it is probable the amount will be cut.

BRITISH PRISONERS IN GERMANY 33,000

London, Dec. 1.—The number of British prisoners of war in Germany is now approximately 33,000. These figures were given in response to a question in the house of commons today by Harold J. Tennant, parliamentary under secretary of war.

GREEN COLORING ONCE 83c, NOW $20 A POUND

Appleton, Wis., Dec. 1.—Paper manufacturers announced today that the price of emerald green coloring had reached $20 a pound while previous to the war it was 83 cents. Dealers are pessimistic as to whether the dyes being made in a southern Wisconsin city can be used for paper manufacturing.

Fifteen Thousand Serbs Taken.

Berlin, Dec. 1, via London.—German army headquarters announced today that with the capture of Prisrend, Western Serbia, 15,000 Serbians were made prisoners.

Hepburn Little Better.

Clarinda, Iowa, Dec. 1.—If there has been a change in the condition of former Congressman W. P. Hepburn since yesterday it is favorable though very slight, according to his attending physician.

Hears Western Union Case.

St. Paul, Minn., Dec. 1.—(Special to The Herald.)—The state supreme court today heard arguments in the case of the Western Union Telegraph company, which is attempting to restrain the state from assessing its property on the basis of full value. The company claims that it comes under the transportation law and should only be assessed to the extent of 40 per cent of its full and true value.

Smith Goes to Washington.

St. Paul, Minn., Dec. 1.—(Special to The Herald.)—Attorney General Smith will leave tonight for Washington, where next Thursday he will represent Minnesota in the case of the state against George C. Rogers and others of the Minneapolis chamber of commerce. The question involved is the right of the state to tax memberships in boards of trade.

Former Indian Fighter Dies.

Grand Forks, N. D., Dec. 1.—(Special to The Herald.)—John Harvey, one of the three oldest living residents of Grand Forks, having made his home here since 1874, died yesterday afternoon. During Harvey's first days here, he frequently was called out for Indian fighting, and he participated in many interesting episodes of the city's early history.

Mankato Merchant Dies.

Mankato, Minn., Dec. 1.—George E. Brett, pioneer merchant of the city, was stricken with a hemorrhage of the brain Sunday and was unconscious until his death here yesterday. He had been active in the civic life of the city, having served on the city council, president of the old board of trade and of late years president of the Mankato Savings bank and a director of the First National bank. He was 72 years of age and leaves a wife and one son and one daughter.

TWO KINDS OF PIPE.

L. C. Wilson in the Engineering Maga ine: Up to about twenty-eight years ago hand puddled iron was used entirely for making pipe; for various reasons steel had not been successfully welded, and as the quantities needed were comparatively small there was no trouble in supplying the demand. With an increasing use of pipe, however, the discovery that steel could be welded when treated properly, and the discovery of cheaper and better processes of making this material, caused it to be employed more and more, and two classes of pipe appeared on the market—iron and steel. With many manufacturers in the field different grades of these appeared, and now there are a number of such grades; in fact there is as much difference between some of the wrought irons as there is between it and the steels, and there is a corrsponding disparity between the latter. All of this has tended to increase the confusion, and inasmuch as any new material is liable to be looked upon with suspicion, it is perhaps only natural that there should have arisen much lack of agreement regarding the length of life which iron pipe, as contrasted with that made from steel, might be expected.

There are now sixty-seven bird reserves in the United States where wild fowl may live unmolested.

With only three horses to each 100 residents, Switzerland has the smallest equine population of any nation.

SALVATION AT LAST FOR POOR "HUBBY"

Madame Can Now Match Colors By Number and Save Her Spouse From Many Anxious Hours of Courting Certain Displeasure—All the Principal Shades Have Been Standardized.

Madame can now match colors by number and save her spouse from many anxious hours of courting certain displeasure. All the principal shades have been standardized.

Did you ever see a poor, lone man standing in front of a dry goods counter, a bit of cloth in his hand, a look of distress on his face and the certainty of feminine displeasure in his heart, and all because he was trying—honestly, but in vain—to match a piece of goods his wife had given him?

A man simply can't do it—that's all. At least, the average man can't, and it's nothing less than vicious for a woman to give him such a task. In fact there 's sound basis for a theory that no woman ever does impose such a task on her husband except when she is looking for a chance to scold him, and hasn't been able to find a sure one within a reasonable period.

But all such troubles are over, if we can believe the following, written for the New York World by Karl K. Kitchen:

Nearly every woman knows the trials and tribulations of matching any colored fabric. It's often a day's work to find a pair of stockings to match the cloth tops of your shoes. And then you're often wrong! Under the electric light in the store they matched perfectly; in the daylight they were not a match, but a mess.

In these days, when it is essential for a well-dressed woman to have hats and shoes to match her gowns and stockings to match her shoes, matching fabrics is one of the greatest indoor sports. But if it is difficult for a woman to find the right shade of blue or green, can you imagine the troubles of seven men trying to decide which of fifty so-called navy blues is the true navy blue?

Yet this is just what seven men—composing the color committee of the Textile Color Card association—have done. Not only have they decided what shade of blue navy blue really is, but they have standardized 105 other "trade colors."

All Goods to Be Numbered.

In the future, when you want to match your brown shoes, you will not have to visit a score of stores with a sample and trust to your eyesight or to a color-blind clerk. Your shoe will have a trade color number, and stockings bearing the same number will match them exactly.

But how will the stockings be numbered, you ask? And how will all the thousands of pieces of dress goods and ribbons be numbered so that they may be similarly matched?

The explanation is simple.

The silk manufacturers, as well as most of the interests in the textile and allied industries, have standardized colors through the Textile Color Card association. For several weeks a color committee, composed of representatives of the big manufacturing, jobbing and retail houses, has been working on the problem. They have produced a color card which is called the standard color card of America. This card contains 106 trade colors, each one numbered to indicate the strength of the color as well as the several colors that are combined to give a certain effect.

Matching Fabrics Made Easy.

As practically all the manufacturers, jobbers and retailers of silks and colored fabrics have agreed to adopt this standard color card, and as more than 80 per cent of the color consumption of the country is to be found in these 106 tones, the trials and tribulations of matching and shade of any color will soon be a thing of the past. Every colored silk, fabric and accessory manufactured will be numbered according to the standard code. Matching a shade of any color consequently resolves itself into a comparison of figures.

The Textile Color Card association was organized under the auspices of big associations of millinery, dry goods, cloak and suit, silk and dress fabric to do the work. The association appointed a committee of seven of the foremost color experts in America. This committee worked for weeks on the standardization. The association invited the manufacturers, jobbers and retailers interested in the project to submit samples of all the various colors and shades handled by them. These samples of silks and fabrics which were submitted were then classified according to shades.

This classification revealed that there were more than two thousand different shades! For instance, there were at least fifty different shades of blue, each one of which was called navy blue by the manufacturer or jobber who submitted it. There were almost as many shades of green called Nile green. The object of the color committee was to decide which one of the fifty so-called navy blues was the true navy blue, which shade of green the true Nile green, and so on throughout the two thousand shades.

Agreed on 106 Colors.

With infinite pains and a tremendous amount of work, the committee finally agreed on 106 standard trade colors. Dyers were then employed to produce the standardized trade colors. The standard color card will be issued to thousands of manufacturers, jobbers and retailers all over the country. The color card, which is in the form of a book, contains 106 pieces of colored ribbon, each named and numbered.

Not only have the names been standardized, but also the numbers. The numbers which have been given to the various shades indicate the strength of the color, as well as the several colors that are combined to give a certain effect.

For instance, the standard number for turquoise is 6,153. The first, second and third figures indicate the relative proportion of the component parts in the color. The fourth figure indicates the strength of the color designated by the first three figures. The first figure, 6, indicates the principal color, blue. The second figure, 1, indicates that the principal blend is white; the third figure, 5, indicates that the secondary blend is green, and the final figure, 3, indicates that the color is light in strength.

So, if wife says she is going downtown to get some 6,007, do not be at all alarmed. She is simply after Yale blue. And she will get it without difficulty on her first trip. She won't get electric or any other blue by mistake—if the clerk at the department store can read numbers.

MOTHERS SHOULD KNOW MORE THAN JUST HOME WORK

Mrs. P. P. Claxton, Wife of the U. S. Commissioner of Education, Is an Example of the Application of Her Theory as Stated.

Washington Star: It is most fitting that the wife of the United States commissioner of education should be principally interested and prominently active in matters which pertain to education.

As in the case of Mrs. Philander P. Claxton, when sincerity goes hand in hand with zeal, an example of real efficiency is provided, and one sees in addition what aid the wife of a public man may bring to bear in the province of her husband's activity.

Put More Life in Life.

Mrs. Claxton stands among the ranks of those who are seriously concerned in disseminating knowledge and demonstrating principles for the adjustment of the American citizen to the world in which he lives.

"To teach people to put more life into their lives," as she tersely states it, looms large and strong as the underlying aim of her activities. By membership and officership, and above all persistency, in a large number of American schools and organizations, she attempts to find possibilities for widespread application of her principle.

One of her most notable affiliations is with the National Congress of Mothers and the Parent-Teacher association. She is the national peace chairman of this organization and the vice-president of the Washington branch.

"This is a movement sweeping the United States at present," she explained, " for the education of mothers and the close co-operation between parents and teachers for the exchange of viewpoint in their relation to the children.

Must Know More Than Home.

"As we all know, a great percentage of the mothers of this country have left school at an early age—many before reaching even the eighth grade—and these women are often without the first fundamentals of knowledge which make for improvement in living conditions and happiness in the home. B,fl—— etaoln shrdlu cmfwyp vbgk al

"Heretofore little attention has been paid to these women; no one has thought of bringing them in touch with the progress of the world outside the four walls of their homes or of acquainting them with the modern discoveries which make for power and contentment.

"By the activities of the Mothers' congress we hope to give these women more light on life—the life they must lead. We are instituting a series of lectures on all of the subjects which pertain to the serious pursuit of being a mother and a homemaker, for there is a great difference between a housekeeper and homemaker. We give talks on sanitary methods, preparation of meals, rearing children, buying food, and so forth. But we do not limit our range of subjects. We do not disregard the other side; that is, the human side. Lectures on travel and books are presented to provide a little of the wonder of life for these women who, in most cases, have been too occupied or perhaps too disregarded to comprehend it.

"I believe that it was Kipling who said, 'He knows not England who only England knows,' meaning that a knowledge of only a single thing is so deadening that one soon grows not to know even that. How applicable is this idea to the attitude of the mother who knew not her home because it was all she knew!

Began at the Bottom.

Mrs. Claxton is a cultivated daughter of the South. Before her marriage she was Miss Mary Hannah Johnson of an old Tennessee family. Early in her girlhood she realized that she wanted to equip herself for a life work. She began at the bottom of the ladder in library work and climbed up until she became the head of the largest and first free public library of Tennessee. She received part of her training from the University of Chicago.

"I am glad," she remarked, "that I am one of the Southern women who do not feel my restrictive compunctions about going out into the world to earn their living. The past generations of our gentle born and gently bred women felt it degrading to work for a livelihood. Consequently a number of our women ruled by these false ideals make absolutely nothing of their lives. Some even now are floating along and becoming drags on society.

'I have seen so many instances of women not knowing how to work and consequently not being able to cope with the world that I am a hearty advocate of vocational training in the public schools as the surest remedy for such a condition.

"Girls, as well as boys," insisted Mrs. Claxton, "should be taught a profession or trade by which they can always command a decent living if circumstances force them to be self-supporting. Teach them something and teach them to do it well. Help our girls to find a niche in life."

NEVER GOT DRUNK BUT ONCE

But on That First Spree of His Life, Lansing Pearsall Broke Into a Private House and Was Shot Dead for a Burglar.

Kansas City Star: A crumpled figure lay on the floor of St. George's Episcopal rectory in New Orleans, shot by a kindly faced, silver haired churchman, who had believed him a burglar intent on murder.

That was the end of a model young man, whose twenty-one years of life had been marked by rectitude, all undone by one night of carousal. There are two homes in New Orleans where sorrow has come to stay for a long, long time because of that night.

A grand jury has exonerated the Rev. Byron Holley, rector of St. George's, and declared that he shot in defense of his life and home. The young man's father has exonerated the priest. But that cannot dispel the rector's regret.

And the father and mother of Lansing C. Pearsall, their grief is beyond words. No explanation can mitigate it. The shadow on that home, too, will remain.

Probably Mistook House.

The grand jury which investigated the case found that young Pearsall had been refused a room at a hotel because of his intoxicated condition and had walked to the rectory, where, probably under the impression that it was his own home, and not wishing to disturb the family, he had wrenched a lattice trellis from one side of the house, carried it around to the other side and used it as a ladder to reach a window, which he pried up and entered. This took him into the rector's study. The rector, who twice had been robbed within a year, heard the noise and, taking an automatic revolver, proceeded to investigate. He saw the intruder in the dim light and believed him to be a negro.

"Who are you and what do you want?" he demanded.

"I'm the man next door," said the supposed burglar.

There is no house next door, the rectory adjoining the church and the lots on the other side being vacant, so the priest ordered him to go. Instead the intruder made a move to put his hand in his hip pocket, the rector thought, and started forward instead of toward the door or window, and Mr. Holley fired.

First Spree His Last.

It was only after the neighbors had been summoned by Mrs. Holley and the police had arrived that the rector learned that the man he had shot was not a negro.

The grand jury found, too, that young Pearsall had left his home late in the afternoon before to get some medicine for his mother, who was ill, but instead of returning with it had it sent from the drug store. How he had employed the time before his appearance at the hotel where he was refused accommodations did not appear, but the grand jury could readily imagine. A night watchman whom the young man met on his way to the rectory bore out the hotel man's account of his condition.

As a boy young Pearsall went to school in New Orleans and then to the Tennessee Military academy and ranked high in his classes. He was employed as a timekeeper for the Texas & Pacific railroad, of which his father, Nathan G. Pearsall, is claim agent. He was bright, energetic, prompt and efficient, and was in line for promotion. Apparently, his last spree also was his first. John Barleycorn merely exacted his due a little sooner than usual.

The Minister's Romance.

The New Orleans tragedy has recalled the life romance of the rector. The marriage of Rev. Byron Holley and Mrs. Elizabeth Knapp in New York city on June 30, 1913, marked an epoch in an affair of the heart that began in Rochester, N. Y., thirty-nine years before that date. At that time they were engaged to be married, but Mr. Holley, with his father, moved to Atlanta, Ga., and the separation of the two young persons brought about an estrangement.

Mrs. Knapp was Miss Sanborn then. After Mr. Holley left she became the bride of Albert G. Knapp of Washington. About the time of her marriage Mr. Holley married Miss Fanny E. Campbell of Atlanta. He previously had entered the Episcopal ministry. In time Mr. Knapp died, as did Mrs. Holley. Mr. Holley and Mrs. Knapp, after a separation of thirty-eight years, met in the mountains of North Carolina during the summer of 1912. Their old love was rekindled and they soon became engaged. The marriage ceremony was performed in the cathedral of St. John the Divine in New York. Mr. Holley's church in New Orleans is one of the wealthiest and most fashionable there.

PAT WAS READY FOR HIM.

Chicago News: On Pat's arrival in New York his Yankee friend began to boast of the heat, which, he said, was so hot that it burnt the wings off the flies.

"Oh, that's nothing to the heat in Ireland. Why they have to feed the hens on ice cream to keep them from laying boiled eggs."

EASIEST WAY
TO BECOME A HOME OWNER

Buy a lot now before advance in price—terms. We will build your home. Pay us as you now pay rent.

LAKESIDE LAND CO.
Fifth Floor, Sellwood Building.

621 East First street, 8-room house, furnace, bath, gas, $35.
707 West Second street, 9-room house, $30.
729 East Fourth street, 3-room flat, $8.
473 Mesaba avenue, 4 rooms, $13.
1107 Fifty-first avenue east, 5 rooms, water near-by, $14.
130 Fourth avenue west, 7-room house, bath, $37.50.
Wieland flats, 4 rooms, heated, $18.
1421 West Superior street, 5-room flat, $10.
1414 East Superior street, 12-room modern steam-heated house, $50.
400 West Third street, 4-room flat, reasonable rent.
Heated flat in Ashtabula terrace, $35.
1610 West Superior street, store and rooms, $60.
28 West First street, store newly decorated, $35.
105 Second avenue west, store, $30.
HOOPES-KOHAGAN COMPANY

ALL RIGHT
CALL UP
CHAS. P. CRAIG & CO.
501 SELLWOOD BLDG.
We Can Sell That Property For You.
408
EITHER PHONE.
Insurance Is Preparedness.

ARTICLES OF INCORPORATION
—OF—
PROCTOR AUTO COMPANY.

We, the undersigned, do hereby associate ourselves together for the purpose of forming a corporation, pursuant to the provisions of Chapter 58 of the Revised Laws of Minnesota of 1905, and the acts amendatory thereof, and do hereby adopt the following Articles of Incorporation:

ARTICLE 1.

The name of the incorporation shall be "Proctor Auto Company," and its principal place of business shall be in the city of Proctor, St. Louis County, State of Minnesota.

ARTICLE 2.

The general nature of its business shall be to carry on and conduct a general automobile and garage business, to manufacture supplies, parts or automobiles; to buy, sell and exchange automobiles, deal in supplies and equipments of all kinds as in conducting a general automobile and garage business; to act as agents for automobile companies, and to transact all other business properly included and necessary in conducting its business as above specified.

ARTICLE 3.

Said corporation shall commence on December 6th, A. D. 1915, and continue for a period of thirty (30) years.

ARTICLE 4.

The names and places of the incorporators are as follows:

P. T. Clark of Duluth, Minnesota.
R. E. Irish of Duluth, Minnesota.
J. S. Barrows of Minneapolis, Minnesota.

ARTICLE 5.

The management of the affairs of this corporation shall be vested in a Board of Three (3) Directors, who shall be stockholders, and elected annually at the annual meeting of the stockholders of this corporation. The officers of the corporation shall be President, Vice President, Secretary and Treasurer, who shall be elected annually by the Board of Directors at the first meeting of said Board, after the annual meeting of the stockholders. The annual meeting of the stockholders shall be held on the first Monday in November of each year. The names of those composing the first Board of Directors shall be as follows: P. T. Clark, R. E. Irish and J. S. Barrows. The officers until the first annual stockholders' meeting shall be: P. T. Clark, President; R. E. Irish, Vice President, and J. S. Barrows, Secretary and Treasurer.

ARTICLE 6.

The amount of capital stock of said corporation shall be Fifty Thousand ($50,000.00) Dollars, to be paid in cash, property or services, as may be directed by the Board of Directors, and shall be divided into Five Hundred (500) shares at the par value of One Hundred ($100.00) Dollars each.

ARTICLE 7.

The highest amount of indebtedness or liability to which this corporation shall at any time be subjected is Fifty Thousand ($50,000.00) Dollars.

IN TESTIMONY WHEREOF, We have hereunto set our hands this the 27th day of November, A. D. 1915.

P. T. CLARK.
J. S. BARROWS.
R. E. IRISH.

Signed, Sealed and Delivered in Presence of:
SIGNE OLSON.
W. H. LOCKER.

State of Minnesota, County of St. Louis —ss.

On this 27th day of November, A. D. 1915, before me, a Notary Public within and for said County, personally appeared P. T. Clark, R. E. Irish and J. S. Barrows, to me known to be the persons described in and who executed the foregoing instrument, and acknowledged each for himself that he executed the same as his free act and deed for the uses and purposes therein expressed.

W. H. LOCKER.
Notary Public,
St. Louis Co., Minn.
My commission expires Aug. 2, 1917.
(Notarial Seal, St. Louis Co., Minn.)

State of Minnesota, Department of State.

I hereby certify that the within instrument was filed for record in this office on the 29th day of November, A. D. 1915, at 9 o'clock A. M., and was duly recorded in Book A-4 of Incorporations, on page 742.

JULIUS A. SCHMAHL, E.
Secretary of State.

240360.

OFFICE OF REGISTER OF DEEDS, State of Minnesota, County of St. Louis —ss.

I hereby certify that the within instrument was filed in this office for record November 30, 1915, at 8:30 A. M., and was duly recorded in Book 17 of Misc., page 292.

CHAS. CALLIGAN,
Register of Deeds.
By S. L. PIERCE,
Deputy.

D. H., Dec. 1, 2, 1915.

CALL FOR BIDS.

Notice is hereby given that at a special meeting to be held in the Village Hall in the Village of Buhl, on December 7th, 1915, at 4 o'clock P. M., the Village Council will open sealed bids for a motor driven Combination Chemical Engine and Hose Car.

All bids must be in writing and enclosed in a sealed envelope addressed to A. W. Kilstrom, Village Recorder, Buhl, Minnesota.

The successful bidder must guarantee to deliver car on or before February 15th, 1916.

Each bid must be accompanied by a certified check in the sum of $500.00, payable to Wm. Renlund, Village Treasurer, Buhl, Minnesota, which certified check shall be retained by the Village Treasurer as liquidated damages provided said car is not delivered on or before February 15th, 1916.

The Village Council reserves the right to reject any and all bids.

A. W. KILSTROM,
Village Recorder,
Buhl, Minnesota.

D. H., Nov. 24, 27, Dec. 1, 4, 1915.

ORDER OF HEARING ON PETITION FOR PROBATE OF FOREIGN WILL.

State of Minnesota,
County of St. Louis.
In Probate Court. In the Matter of the Estate of William John Lockhart, Decedent.

Certain instruments purporting to be authenticated copies of the last Will and Testament of William John Lockhart and of the probate thereof in the Surrogate Court in and for the County of Simcoe, Province of Ontario, Canada, having been presented to this court, and the petition of Ellen Martha Lockhart being filed herein, representing, among other things, that said decedent, then being a resident of the said County of Simcoe, Province of Ontario, died testate in the said County of Simcoe, on the 26th day of August, 1913, leaving estate in the County of St. Louis, State of Minnesota, and that said instrument has been allowed and admitted to probate as his Will in the court above named, and praying that said Will be allowed and admitted to probate in this state and that letters testamentary be issued thereon to said Ellen Martha Lockhart, It Is Ordered, That said petition be heard before this court, at the Probate Court Rooms in the Court House, in Duluth, in said County, on Monday, on the 27th day of December, 1915, at ten o'clock a. m., and all persons interested in said hearing and in said matter are hereby cited and required at said time and place to show cause, if any there be, why said petition should not be granted. Ordered Further, That this order be served by publication in The Duluth Herald according to law, and that a copy of this order be served on the County Treasurer of St. Louis County not later than ten days prior to said day of hearing.

Dated at Duluth, Minn., November 30th, 1915.

By the Court,
S. W. GILPIN, Judge of Probate.
Attest: A. R. MORTON,
Clerk of Probate.
(Seal Probate Ct. St. Louis Co., Minn.)
D. H., Dec. 1-8-15.

DEFECTIVE PAGE

WHEAT TAKES SHARP BULGE

Market Advances on Buying for Eastern Shipment and Export Reports.

Near Flax Future Eases Off But May Option Is Strong.

Duluth Board of Trade, Dec. 1.—The market was strong at the close with continued good bidding. December wheat closed ½c up; May 1¾c up and July 1¾c up. December durum closed ½c up and May 1⅜c up.

Oats closed 1c up at 38¼c for on the track; rye unchanged at 87c, and barley unchanged at from 55@64c for on the track.

At Winnipeg December oats closed ⅝c at 39c asked and May 1⅜c up at 41⅝c.

At St. Louis December wheat closed at $1.03½ and May at $1.07⅝c.

Puts on Minneapolis May wheat closed at $1.04¼, and calls at $1.06½.

After showing some hesitancy on the start the wheat market turned strong today, and substantial advances were recorded.

The upturn was brought about through the reported working of grain for export at the seaboard and reports of a short interest outstanding. Advices from Winnipeg said that operators there had resorted to concerted buying to replace the tonnage of wheat commandeered by the Canadian government. As a consequence quotations there moved up around 2¾c from yesterday's close in the near future. Reports are current to the effect that there is a large short interest in Winnipeg December, and a strong market in it is is forecasted.

Shippers were good buyers of wheat on the Duluth market today to cover contracts for grain to go forward before the close of navigation. Receipts were slightly off from the volume at which they had been running of late, and considerable grain is wanted by all accounts. Stocks in elevators have been rapidly cut down during the last few days, so that it is now taken for granted that the houses here will have been emptied by the time the last boats leave the Head of the Lakes for the season.

Supplies are reported today at 11,762,000 bu, but actual stocks are only around 6,000,000 bu, taking into consideration grain loaded out on boats during the last three days.

Trading in durum was a feature in today's market, it showing strength on the springing up of buying to cover contract requirements.

December wheat opened ¼c off at $1 and advanced 1⅜c up to the noon-hour. May opened ¼c off at $1.04¾, and bulged 1⅜c.

December durum opened ¼c off at 97½c, and advanced 2c. May opened ¼c off at $1.01¾, and gained 2¾c.

Flax Trading Narrow.

Operations in flaxseed were comparatively light but a stronger tone was shown at the start on the appearance of fair inquiry from crushers. Quotations eased off from their high at the end of the first three hours' trading, with a partial withdrawal of support from crushers. Price changes in day were fractional.

December flax opened ¾c up at $2.01, and closed ⅝c off at $2.00¾ bid. May opened ¾c up at $2.07, and closed ¼c up at $2.07 asked.

At Winnipeg December flax closed ¼c up at $1.82½ asked, and May ⅜c up at $1.89¾.

At Buenos Aires, flax closed 2⅞c off at $1.36⅝, and London ⅞c up at $2.33⅞.

Cash Sales Wednesday.

No. 1 hard wheat, 1 car	$1.05⅝
No. 1 hard wheat, 1 car	1.05⅞
No. 1 northern wheat, 9 cars	1.05⅞
No. 1 northern wheat, 8 cars	1.04½
No. 1 northern wheat, 1 car	1.03
No. 1 northern wheat, 1 car	1.04
No. 1 northern wheat, 5,000 bu, in store	1.03½
No. 1 northern wheat, 1 car	1.04¼
No. 1 northern wheat, 1 car	1.04⅝
No. 1 northern wheat, 10 cars	1.03½
No. 1 northern wheat, 17 cars	1.03¾
No. 1 northern wheat, 1 car	1.03⅜
No. 1 northern wheat, 9 cars	1.04¾
No. 1 northern wheat, 3 cars	1.03¾
No. 1 northern wheat, 3 cars	1.04⅜
Bonded wheat, 1 car No. 4 northern	.94½
Bonded wheat, 1 car No. 2 northern	1.00¼
No. 2 northern wheat, 10 cars	1.00¼
No. 2 northern wheat, 2 cars	.99¼
No. 2 northern wheat, 1 car	1.00½
No. 2 northern wheat, 5 cars	.99¼
No. 2 northern wheat, 5 cars	1.00⅛
No. 2 northern wheat, 1 car	1.00⅝
No. 2 northern wheat, 9 cars	1.00½
No. 2 northern wheat, 4 cars	1.01½
No. 2 northern wheat, 1 car	1.00¾
No. 2 northern wheat, 5 cars	1.01¾
No. 2 northern wheat, 1 car	.99¾
No. 2 northern wheat, 3 cars	1.00
No. 2 northern wheat, 1 car	.94¾
No. 3 northern wheat, 3 cars	.96¼
No. 3 northern wheat, 5 cars	.96½
No. 3 northern wheat, 1 car	.95½
No. 3 northern wheat, 1 car	.96
No. 3 northern wheat, 2 cars	.96⅞
No. 3 northern wheat, 1 car	.97⅛
No. 3 northern wheat, 1 car	.96¾

No. 3 northern wheat, 6 cars	.95¼
No. 3 northern wheat, 1 car	.97¼
No. 3 northern wheat, 1 car	.93⅝
No. 3 northern wheat, 4 cars	.97½
No. 3 northern wheat, 5 cars	.95⅛
No. 4 northern wheat, 2 cars	.93½
No. 4 northern wheat, 2 cars	.90
No. 4 northern wheat, 1 car smutty	.85¼
No. 4 northern wheat, 1 car	.94½
No. 4 northern wheat, 1 car frosted	.86¾
No grade wheat, 1 car, northern	1.00¼
Sample grade wheat, 1 car, special	.94⅝
No. 4 mixed wheat, 1 car	.92¼
Mont. wheat, 2 cars, No. 3 hard winter	.98
Mont. wheat, 1 car, No. 4 hard winter	.94½
Mont. wheat, 1 car, No. 2 hard wheat	1.03⅝
Mont. wheat, 1 car, No. 2 hard winter	1.03¼
Mont. wheat, 1 car, No. 2 hard winter	1.04⅛
Mont. wheat, 4 cars, No. 3 hard winter	.97½
Mont. wheat, 1 car, No. 2 hard winter	1.02⅝
Mont. wheat, 1 car, No. 3 hard winter	.98⅛
Mont. wheat, 3 cars, No. 2 hard winter	1.04
Mont. wheat, 1 car, No. 2 hard winter	1.02¾
Mont. wheat, 2 cars, No. 4 hard winter	.92⅞
Mont. wheat, 1 car, No. 3 hard winter	.93⅝
Mont. wheat, 7 cars, No. 2 hard winter	1.02⅞
Mont. wheat, 1 car, No. 3 hard winter	.95⅞
Mont. wheat, 1 car, No. 4 hard winter	.92
No. 1 durum, 2 cars	.99¾
No. 1 durum, 4 cars	.99½
No. 1 durum, 3 cars	.99½
No. 1 durum, 13 cars	.99
No. 1 durum, 4 cars	1.00½
No. 1 durum, 5,000 bu, in store	.98½
No. 1 durum, 1 car	1.00¾
No. 1 durum, 2 cars	.99⅝
No. 1 durum, 2 cars	.98⅝
No. 1 durum, 2 cars	.98¾
No. 1 durum, 2 cars	1.00
No. 2 durum, 2 cars	.96¾
No. 2 durum, 7 cars	.96½
No. 2 durum, 7 cars	.96
No. 2 durum, 4 cars	.97½
No. 2 durum, 2 cars	.96⅝
No. 2 durum, 8 cars	.96¾
No. 2 durum, 1 car	.96⅛
No. 2 durum, 1 car	.97¾
No. 2 durum, 1 car	.97⅝
No. 2 durum, 1 car	.97¾
No. 3 durum, 3 cars	.93⅝
No. 3 durum, 3 cars	.94½
No. 3 durum, 7 cars	.93
No. 3 durum, 1 car	.94
No. 3 durum, 1 car	.93¾
No. 3 durum, 1 car	.91¾
No. 3 durum, 1 car	.91¾
No. 3 durum, 1 car	.94¼
No. 3 durum, 1 car	.95
No. 3 durum, 1 car	.95
No. 3 durum, 1 car	.94¾
No. 3 northern wheat, 1 car	.96¾
No. 3 northern wheat, 1 car	.97⅞
No. 3 northern wheat, 1 car	.96¾

Mixed durum, 1 car No. 2	.96¾
Mixed durum, 1 car No. 2	.97½
Mixed durum, 1 car No. 3	.93½
Mixed durum, 1 car No. 4	.87¾
Mixed durum, 1 car No. 3	.89
Mixed durum, 1 car No. 3 smutty	.88¼
No grade durum, 1 car	.94¼
Barley, 9 cars	.60
Barley, 1 car	.58
Barley, 2 cars	.59
Barley, 1 car	.57
Barley, 5 cars	.61
Barley, 3 cars	.59
Barley, 1 car bin burnt	.57
Barley, 1 car No. 2 round	.66
No. 1 flax, 4 cars	2.03
No. 1 flax, 8 cars	2.03½
No. 1 flax, 2,700 bu to arrive	2.02½
No. 1 flax, 9 cars	2.02½
No. 1 flax, 2 cars	2.02¾
No. 1 flax, 5 cars	2.02
No. 2 flax, 1 car	2.00
Oats, 1 car standard	.40
Oats, 1 car No. 3 white	39
Oats, 1 car sample grade	.36⅞
Oats, 2 cars No. 4 white	.37½
Oats, 1 car standard	.40⅛
No. 2 rye, 2 cars	.87

MARKET GOSSIP.

Demand for wheat continued good on the Duluth board of trade today. Cash No. 1 northern sold at 3c over December. Sales of the lower grades were better, No. 2 northern selling at the December price in some cases. Durum was in active call and No. 1 was traded in freely at 1½c over the December price.

* * *

No. 1 northern wheat commandeered by the Canadian government was settled for at $1.04⅜; No. 2 at $1.03⅛, and No. 3 at 98¾c.

* * *

Broomhall cabled from Liverpool: "The general undertone is firm with the market quiet. Manitoba offers were scarce and winters were firmly held. Spot market was steady but dull, unchanged to ½d lower. Cargo market was quiet. Manitobas and winters 3d lower. Plates unchanged and Indians not offered. The short interest in Manitobas was apparently satisfied for the moment and the trade is awaiting further developments of the Canadian government.

"Argentine and Australian offers of the new crop were larger, but Argentine freights have further advanced and Australian tonnage is very limited, therefore fears are expressed regarding shipments. This is serving to keep the trade nervous."

* * *

A Winnipeg wire said: "Carruther's buying of a large amount of December wheat looks like for exporters. Think some arrangement has been made by shippers here to pool their interests and replace lines."

* * *

In Argentina heavy general rains are bringing some complaints regarding flaxseed. Buenos Aires was easy, thereby meeting the advancing freight rates.

* * *

Price Current says: "Winter wheat sowing was late throughout the surplus producing states on account of the wet condition of the soil which has also been unfavorable for the germination and growth of the plant, so that the percentage of growth condition is from 10 to 15 per cent below normal throughout the states of Ohio, Indiana, Illinois, Iowa, Kansas and Oklahoma, the condition being much better in Nebraska and worse than that in Missouri where it is about 20 per cent below normal. This comes with a decreased acreage of 20 to 25 per cent and a low growth condition, with the possibility of further damage by winter freezing and the critical conditions that arise during the growing season, hessian fly, chinch bugs, etc. We have the prospect of a materially reducing production of the winter wheat crop next season as compared with the crop of 1914, and the crop that was promised at the beginning of the growing season of 1915."

* * *

Minneapolis reported very good demand for cash wheat and choice blue stem was ½c higher. One northern blue stem sold at 2c to 4½c over December, and 1 northern velvet chaff at 1½c to 2c over December.

* * *

At Winnipeg 1 northern sold at 4c over December and No. 2 northern at 2c over. This is a cent to a cent and a half lower than yesterday.

* * *

Russell's New York News said: "Freight rates are firm but chartering limited owing to uncertainty as to the export situation. Export demand for wheat yesterday was placed at about 1,200,000 bu of American wheat mainly Duluth and durum. It included about forty loads of Gulf wheat said to be to replace commandeered Canadian wheat. A small business in Canadian wheat was reported of grain that was in transit, and there was further inquiry for American wheat. A report from Winnipeg claims the seizing of Canadian wheat was to fill boats sent over by the British authorities. The admiralty, it is said, sent a fleet of twenty steamers to take the grain, and the dominion government was without wheat to fill the steamers and therefore took the course pursued."

* * *

The Trunk line railroad officials have united in an agreement to end the export freight congestion. It is understood that a committee has been appointed which will meet from day to day, and take whatever steps may be necessary. No new embargoes were reported placed yesterday in addition to those already in force.

* * *

Duluth grain stocks, giving changes in three days:

Wheat—Western and winter, 209,000 bu, increase, 3,000 bu; spring, 7,214,000 bu, decrease, 7,000 bu; durum, 1,406,000 bu, decrease, 1,315,000 bu; bonded, 210,000 bu, increase, 42,000 bu; total wheat, 9,039,000 bu, net decrease, 1,267,000 bu.

Coarse grains—Oats, 358,000 bu, decrease, 264,000 bu; rye, 219,000 bu, decrease, 3,000 bu; barley, 1,170,000 bu, decrease, 532,000 bu; flax, domestic, 909,000 bu, bonded, 7,000 bu; total flax, 916,000 bu, decrease, net, 643,000 bu.

Total of all grains, 11,702,000 bu; net decrease, 2,709,000 bu.

* * *

Clearances reported: Wheat, 1,195,000 bu; flour, 49,000 bbl; together equal to 1,416,000 bu; corn, 9,000 bu; oats, 317,000 bu.

* * *

Primary markets report the following receipts and shipments today:

Wheat—Receipts, 3,235,000 bu, last year, 1,542,000 bu; shipments, 2,888,000 bu, last year, 2,229,000 bu.

Corn—Receipts, 952,000 bu, last year, 2,364,000 bu; shipments, 364,000 bu, last year, 706,000 bu.

Oats—Receipts, 1,013,000 bu, last year, 1,287,000 bu; shipments, 1,086,000 bu, last year, 991,000 bu.

* * *

Duluth car inspection: Wheat—No. 1 hard, 8; No. 1 northern, 122; No. 2 northern, 116; No. 3, 159; No. 4, 26; rejected, 1; no grade, 12; sample grade, 3; durum, 164; rejected, 1; winter, 68; mixed, 71; total wheat, 651; last year, 237; flax, 66; last year, 58; corn, 1; last year, none; oats, 3; last year, 18; rye, 2; last year, 19; barley, 56; last year, 49 total of all grains, 779; last year, 381; on track, 560.

Cars of wheat received:	Yesterday.	Year Ago.
Duluth	651	237
Minneapolis	1,092	331
Winnipeg	1,219	583
Chicago	81	232
Kansas City, bu	204,000	193,000
St. Louis, bu	198,000	138,000

Cars of linseed received:	Yesterday.	Year Ago.
Duluth	66	58
Minneapolis	36	19
Winnipeg	14	49

* * *

C. A. Johnson, general manager for E. W. Wagner & Co., Chicago, was a visitor on the Duluth board of trade today. He expressed himself optimistically regarding prospects for active trading during the winter months. Chicago operators are feeling bullish regarding the market situation in corn and oats at the present, he averred. Corn has had a sharp upbound and it is believed that the oats market will be due for a twist shortly in view of the light stocks being carried in the Middle West and the big feeding requirements.

"It is felt that the wheat market will be helped by some good spurts of export buying during the next few months, but it is thought quotations will not be advanced much beyond their present levels," said Mr. Johnson. "The slow movement of winter wheat and its poor milling quality has been a factor in maintaining quotations on spring wheat, but it must be remembered that the great bulk of the winter wheat crops remains to be marketed."

CHICAGO MARKET.

Foreign Buying of Futures Rallies Wheat Prices After Decline.

Chicago, Dec. 1.—Foreign buying of futures rallied the wheat market today after a decline at the opening. Large deliveries on December contracts were chiefly responsible for the initial weakness. It was said, however, that the wheat thus handled went ultimately in the main to export houses amply able to take care of the property. Opening prices, which varied from unchanged figures to ½c lower with December at $1.04½ to $1.05 and May at $1.07¼ to $1.07¾, were followed by an upturn all around to well above yesterday's finish.

Later a decided advance took place, helped by word of record breaking flour shipments at Minneapolis and by advices that requisitioned wheat was being loaned by the Canadian government to shippers to fill contracts and that the amounts loaned were to be returned as quickly as possible. The close was unsettled, 1¼c to 1¼@1⅝c net higher, with December at $1.06¼ and May at $1.09@1.09⅛.

Corn, like wheat, was bought on European account. Offerings were small, and the market tending higher. After opening a shade to ⅜c up, prices scored moderate additonal gains.

The market later touched new high record prices for the season. Shorts were alarmed by the fact that no corn whatever had been delivered on December contracts. The close was nervous at 1⅜@1½c to 1½c net advance.

Oats reflected the action of corn. Trade was light.

Absence of selling pressure allowed provisions to rise. Lower prices for hogs had but little effect.

Wheat—No. 2 and No. 3 red and No. 2 and No. 3 hard nominal; No. 4 red, 89@90c; No. 4 hard, 85@98c.

Corn—No. 2 yellow, old, 70½c; No. 4 yellow, new, 63½@66½c; No. 4 white, new, 62@64½c.

Oats—No. 3 white, 40@42c; standard, 43@43½c.

Rye, No. 2 and No. 3 nominal; No. 4 86c.

Barley, 59@70c; timothy, $5.00@7.75; clover, $10.00@19.00. Pork, $16.00; lard, $9.15; ribs, $10.00@10.50.

Wheat—	Open.	High.	Low.	Close.
Dec	$1.04⅛	$1.07	$1.04½	1.06⅝
May	1.07⅛	1.09⅝	1.07¼	1.09
Corn—				
Dec	.64⅞	.66	.64¼	.65½
May	.68¼	.70⅛	.68⅛	.69⅝
Oats—				
Dec	.41¾	.42⅞	.41¼	.42¼
May	.43⅝	.45⅛	.43⅝	.44½
Pork—				
Jan	17.50	17.50	17.50	17.80
May	17.60	17.90	17.60	17.77
Lard—				
Jan	9.30	9.45	9.30	9.42
May	9.57	9.70	9.57	9.70
Ribs—				
Jan	9.40	9.65	9.40	9.60
May	9.82	9.82	9.60	9.77

MINNEAPOLIS MARKET.

Minneapolis, Minn., Dec. 1.—Wheat—Steady; receipts, 1,092 cars compared with $31 a year ago.

Wheat: December opened 99¾c; high, $1.02¾@1.02½; low, 99¾c; closed, $1.01⅞ bid. May opened $1.03½; high, $1.05⅞@1.06; low, $1.03½; closed, $1.05¼@1.05⅜.

Cash: No. 1 hard, $1.07¾; No. 1 northern, $1.03¾@1.04¾; to arrive, $1.03¾1.04; No. 2 northern, 99¾c@$1.01⅝; No. 3 wheat, 93⅞@97⅞c.

Corn—No. 3 yellow, 70@71c; oats, No. 3 white, 38½@39c. Flax, $1.98⅛@2.02⅛.

Flour—Fancy patents, 10c higher, quoted at $6.20. Other grades unchanged. Shipments, 80,686 bbl.

Bran, 56@66c; rye, 88@89c; bran, $18.00@18.50.

Liverpool Grain.

Liverpool, Dec. 1.—Wheat—Spot No. 1 Manitoba, 11s 10d; No. 2, 11s 6d; No. 3, 11s 5d; No. 2 hard winter new, 11s 3d; No. 2 hard winter, old, 12s 6d. Corn—Spot, La Plata, 8s 3d.

New York Wheat.

New York, Dec. 1.—Wheat—December, $1.13⅛; May, $1.15⅛.

MARKED WEAKNESS IN SPELTER STOCKS

Mining stocks turned easy at Boston today on some further liquidation.

The zinc issues led in the weakness. American Zinc closed $1.1⅛ off at $68.63, and Butte & Superior $1 off at $72.

Calumet & Arizona closed unchanged at $68.50; Copper Range 62 cents off at $57.87; Lake 75 cents off at $14.50; Alex Scott 50 cents off at $9.50; Granby a shade off at $82; Greene-Cananea fractionally off at $44.75; North Butte slightly up at $31.63, and Shattuck 25 cents off at $34.63.

* * *

Paine, Webber & Co. had the following from Boston: "President Douglas of Trade Extension wires from the West that nothing discouraging has developed at the property and that to the contrary the showing is better today than it has ever been."

* * *

London spot copper and futures closed up 10s, and electrolytic off 10s.

* * *

Closing quotations of Boston curb stocks, as reported by Paine, Webber & Co.:

	Bid.	Asked.
Butte & London	$ .37	$ .40
Big Ledge	4.00	4.25
Bluhmela	2.25	2.50
Braden	16.00	16.12
Coppermines	1.87	2.00
Chief	1.12	1.18
Cactus Cons.	.47	.52
Carnegie Lead & Zinc	2.75	....
Cliff	....	.86
Davis Daly	1.63	1.69
Denn	11.25	....
Interstate Callahan	24.00	....
Hotan Copper	2.75	3.00
First National	5.87	6.00
Jumbo Extension	1.25	1.31
Keating	1.25	1.50
Kennecott Copper	53.50	54.00
New Baltic	8.50	8.75
New Cornelia	9.00	9.25
Onondaga	1.38	1.50
Rainbow	....	8.75
San Antonio	2.25	....
Stewart	.60	.63
Success	.59	.60
Savanna	2.50	....
Tonopah	7.12	7.25
Tonopah Belmont	4.87	5.00
Tonopah Extension	4.00	4.25
Utah Metal	9.87	10.00
Verde Extension	4.50	4.75

Prices Going Down.

Washington, Dec. 1.—The average of prices of meat animals, hogs and cattle, sheep and chickens, paid to producers decreased 7.3 per cent from Oct. 15 to Nov. 15, the department of agriculture today announced. In the last five years, the prices declined in like period 4.2 per cent. On Nov. 15 the index figure of prices for these meat animals was about 5 per cent lower than a year ago; 7 per cent lower than two years ago; the same as three years ago, and 18.6 per cent higher than four years ago. Hogs averaged $6.35 per 100 pounds on November 15. That is 9.3 per cent lower than a year ago; beef cattle $5.85 or 2.8 per cent lower; veal calves, $7.69, or 1.1 per cent lower; sheep, $5.18 or 10.7 per cent higher; lambs, $6.76 or 10.1 per cent higher; and chickens $11.50 per 100 pounds, or 3.6 per cent higher.

Midway Horse Market.

Minnesota Transfer, St. Paul, Minn., Dec. 1.—Market quiet, there being little call for any class. About the average number of local deliveries and shipments to Rush City and Litchfield, Minn., and Roberts, Wis., make up the day's clearance. Receipts light. Values as follows:

Drafters, extra	$160@215
Drafters, choice	140@160
Drafters, common to good	125@140
Farm mares and horses, extra	185@210
Farm mares and horses, choice	135@155
Farm horses, common to good	120@135
Delivery horses	130@150
Drivers and saddlers	125@195
Mules, according to size	150@210
Cavalry	105@130
Artillery	130@155

South St. Paul Livestock.

South St. Paul, Minn., Dec. 1.—Hogs—Receipts, 11,100; mostly 10c lower; range, $5.75@6.35; bulk, $5.95@6.15.

Cattle—Receipts, 2,400; killers steady to weak; steers, $3.75@9.00; cows and heifers, $4.25@6.00; calves, 25c higher, $3.75@9.25; stockers and feeders steady, $4.00@7.00.

Sheep—Receipts, 13,000; steady to strong; lambs, $3.00@8.50; wethers, $4.75@6.00; ewes, $2.50@5.75.

AMERICAN WHEAT MARKETS, DECEMBER 1, 1915.

Dec.—	Open.	High.	Low.	Close.	Nov. 30.	Yr ago.
Duluth	1.00a	1.01⅞	1.00a	1.01⅞	1.00¼	1.15⅞
Minneapolis	.99¾	1.02⅝-½	.99¾	1.01⅞b	1.00¼-½	1.13⅞-14
Chicago	1.05-1.04½	1.07	1.04½	1.06¼a	1.03	1.14⅝
Winnipeg	.99⅞-1.00	1.03¼	.99⅞	1.02⅝b	1.01⅛	1.17⅛-¼
May—						
Duluth	1.04¼a	1.06⅛-¼b	1.04¼	1.05⅜b	1.04½	1.20⅝
Duluth July	....	....	....	1.06¼n	1.05n	....
Minneapolis	1.03½	1.05⅜-1.06	1.03½	1.05¼-⅜	1.04	1.18⅝-¾
Chicago	1.07¾-¼	1.09⅞	1.07¼	1.09⅛	1.07¾	1.21⅛
Winnipeg	1.02⅞-¾	1.04¾	1.02¾	1.04⅜b	1.02⅝b	1.22¼-⅜

DULUTH DURUM MARKET.

	Open.	High.	Low.	Close.	Nov. 30.	Yr ago.
December	.97½a	.99½	.97¼	.99⅛a	.98⅜b	1.27½
May	1.01⅜	1.04	1.01¼	1.03⅝a	1.03b	1.30⅛

DULUTH LINSEED MARKET.

	Open.	High.	Low.	Close.	Nov. 30.	Yr ago.
December	2.01b	2.02	2.00a	2.00⅛b	2.00⅝a	1.47¼
May	2.07b	2.07½	2.06	2.07a	2.06¾	1.52¼

Duluth close: Wheat—On track: No. 1 hard $1.05⅜; No. 1 northern, $1.04⅜; No. 2 northern, $1.00¾; No. 1 northern to arrive, $1.03⅜; No. 3 on track, 92¾@96¾c; Montana No. 2 hard to arrive, $1.01⅜; Montana No. 2 on track, $1.04¼; December, $1.01¾; May, $1.05⅜; July, $1.06¼ nominal. Durum—On track: No. 1, $1.00⅝; No. 2, 96⅝@97¾c; to arrive No. 1, 99⅛c; December, 99⅛c; May, $1.03⅜. Linseed—On track, $2.01⅝@2.02⅛; to arrive, $2.01⅝ asked; December, $2.00⅛ bid; May, $2.07 asked. Oats—On track, 38¼c; to arrive, 38¼c. Rye—On track, 87c. Barley—On track, 55@64c.

Elevator receipts of domestic grain—Wheat, 835,360 bu; last year, 283,503 bu; oats, 14,477 bu; last year, 67,697 bu; barley, 167,988 bu; last year, 119,839 bu; rye, 40,673 bu; last year, 99,157 bu; flax, 64,070 bu; last year, 78,202 bu.

Shipments of domestic grain—Wheat, 1,820,141 bu; last year, 1,669,702 bu; oats, 149,750 bu; last year, 103,320 bu; barley, 382,926 bu; last year, 457,708 bu; flax, 691,322 bu; last year, 147,145 bu.

Elevator receipts of bonded grain—Wheat, 13,034 bu; last year, 6,074 bu.

Shipments of bonded grain—None.

SPECIALTIES MANIPULATED

Some Have Violent Decline, While Standard Stocks Are Heavy.

Severe Slump in the Sugar Shares Marks Final Hour.

New York, Dec. 1.—Changes in standard shares were slight, but mainly upward in today's early dealings, while specialties once more bounded forward, South Porto Rico Sugar advancing 7 to 163 and Cuban-American Sugar 2 to 175, both new records. Pronounced gains were also made by Sears-Roebuck, Texas company, Diamond Match and United States Industrial Alcohol, the latter scoring a new maximum on its 4¾-point rise to 129¾. American Coal Products and such recent favorites as Baldwin Locomotive, Crucible Steel, Lackawanna Steel, were appreciably higher. American Can was fractionally lower and New Haven fell a point to 75½.

Some specialties added to early gains today while others became reactionary. American Can preferred fell 2 to 110 on failure of the directors to act on the deferred dividend and Diamond Match and Mercantile Marine preferred were lower by 2 points or more. An isolated feature was the 20-point rise to 185 in G. W. Helme, one of the Tobacco group, on declaration of an increased dividend. In the main, however, the market was one of professional manipulation.

Railroads were more neglected than usual, some active stocks of that class remaining unquoted. Trading in the second hour was nominal. Bonds were steady.

Leading railway shares became heavier after midday and early gains in numerous specialties were materially reduced or altogether cancelled. Outside interest was utterly lacking and dealing dwindled.

Manipulation of specialties, some of which fell violently later, and heaviness in standard stocks featured today's professional operations.

A severe slump in Sugar shares, Cuban-American falling 22 to 155 and Porto Rico 9 to the same quotation, marked the dull last hour. The closing was heavy.

NEW YORK STOCKS.

Reported by Charles E. Lewis & Co.

STOCKS—	High.	Low.	Close.
Am. Tel. & Tel	128¾	128½	128½
Am. Can., com	62⅝	60⅞	61
Am. Beet Sugar	72	70⅝	70¾
Am. Hide & Leather	11¼	11¼	11¼
Am. Car Foundry	82⅝	80¾	80¾
Am. Ice Sec. Co	27⅛	26¾	26¾
Am. Locomotive	72½	70	70
Am. Steel Foundries	62¼	60½	60½
Am. Smelting	100⅝	98¼	98¼
Alaska Gold Mines Co.	25⅛	24⅜	24⅜
Allis Chalmers, com	34½	32⅝	32¾
Am. Sugar, X-D. 1¾	117⅞	116	116
Am. Tobacco Co	218	217	217
Anaconda Copper	88⅝	87⅜	87⅜
Atchison	107	106¼	106½
Bald. Loc	116⅛	113	113¼
B. & O., com	94¼	93⅞	93⅞
B. R. T	90	89⅞	89⅞
Butte & Superior	73⅞	71⅝	71⅝
Cal. Petroleum, com	27	26	27⅛
Canadian Pacific	184	183¼	183¾
Central Leather	69⅞	69¼	69¼
Ches. & Ohio	64	63	63
Chino Copper Co	54¼	53⅝	53⅝
Chi. Grt. West., com	16⅛	15⅛	15⅛
Chi. Mil. & St. P	94⅜	94¼	94¼
Col. Fuel & Iron	52	49½	50
Con. Gas	144⅛	143½	143½
Crucible Steel, com	76¼	73½	73¾
Cuban Am. Sugar	177	165	167½
Distillers Sec.	48⅝	46½	46⅝
Erie	44¼	43⅝	43½
Erie, 1st pfd.	58⅞	58	58
B. F. Goodrich Co. com	72⅝	70½	70½
General Electric	175	174½	174¾
General Motors, com	470	465	470
Great Northern, pfd	126⅞	125⅞	126½
Great Northern Ore	50¼	49	49¼
Gug. Explor. Co	73⅝	72¾	73⅛
Illinois Central	108⅜	108⅛	108⅛
Inspir. Cop. Co	46	45	45
K. C. Southern	31⅞	31¼	31¼
Lackawanna Steel	84¼	82½	82⅝
Lehigh Valley	82	81	81
Mont. Power & L. Co	72¼	69⅝	70
Maxwell Motor	75	73¼	73¼
Maxwell Motor, 1st pfd	100½	99⅜	99⅜
Max. Motor, 2nd pfd	56½	55	55
Mex. Petroleum Co	94⅜	92¼	92¼
Missouri Pacific	6⅝	6¼	¼ 6⅛
Miami Copper	34	34	34
Northern Pacific	116⅜	116¼	116¼
National Biscuit	130	128¼	128¼
National Lead	65¼	65	65
New. Copper Co	16⅞	16⅜	16⅜
Norfolk & Western	117⅜	117½	117½
North American	75	74¼	74¼
N. Y. Air Brake	139¼	136½	136½
N. Y. Central	102⅞	101⅝	101⅝
N. Y., N. H. & H.	76½	75	75⅛
Ontario & Western	30⅝	29½	29½
Pennsylvania R. R.	59⅞	59⅜	59⅛
Pressed S. C. Co	66	64¼	64½
Pullman	169	168¼	168¼
Ray Copper	25⅞	25⅛	25⅛
Reading	81⅞	80⅛	80⅛
Republic Steel	61⅜	60¾	60¾
Rock Island	20	19⅝	19⅝
Ry. Steel Springs	46½	45	45
Sears-Roebuck Co	177	173¾	173¾
Southern Pacific	101¾	101	101
Southern Railway	23⅞	23¼	23½
Soo, com	123	123	123
Studebaker com	156½	152¼	152⅞
Tenn. Copper Co	58¼	57½	57½
Texas Oil Co	215	208	208
U. Pacific, x d 2 pct	139½	138¼	138¼
U. S. Rubber	55⅞	54½	55¼
U. S. Inds. Alcohol Co	129¾	120½	120½
U. S. Steel	87⅜	86¼	86⅛
U. S. Steel, pfd	116⅞	115¾	115⅞
U. S. Steel 5s	104⅛	104⅛	104⅛
Utah Copper	79⅜	78⅛	78½
Westinghouse Elec.	69⅞	68½	68½
Wisconsin Central	39	39	39

*Ex-Div. 50c.

BOSTON COPPER STOCKS.

Reported by Paine, Webber & Co.

STOCKS—	Bid.	Asked.
Alaska	24¼	24½
Adventure	2	2⅜
Ahmeek	96	96
Allouez	55⅞	56
American Zinc	68⅝	68⅞
Arcadian	9⅞	10
Arizona Commercial	7½	7⅝
Butte-Alex Scott	9	9⅜
Butte & Ballaklava	3¼	3⅜
Butte & Superior	71¾	72
Calumet & Arizona	68½	68¾
Calumet & Hecla	565	567
Centennial	16¾	17
Cambria Steel	74¼	74½
Chino	53½	53⅞
Copper Range	57½	58
Daly West	3⅛	3½
East Butte	15⅝	15⅞
Franklin	9½	9¾
Goldfield Cons.	1¼

HORSES, VEHICLES, ETC.

HORSES—GUARANTEED HORSES. Take a look at our horses. Note the class and quality, then take a street car and look over other horses. If you want sound, young, acclimated horses, free from exposure to the disease of the city markets, and a written guarantee with every horse sold, COME BACK.

We give you a little time if desired. Our cheap horses, which we take in trade, we sell at their true value and declare their blemishes.

TWIN PORTS HORSE MARKET.
W. E. BARKER.
18 First Avenue West.

DRAFT AND DELIVERY HORSES, FARM MARES, GENERAL PURPOSE HORSES.

All our horses are Minnesota raised. Sales made on time if desired. Buy from an established dealer. Also, we guarantee every horse to be as represented.

ZENITH SALE STABLE,
Moses Goldberg, Prop.,
524 West First street,
Two blocks from union depot.

HORSES HORSES HORSES.

If in the market for horses be sure and see our offerings. We have from 200 to 300 head constantly on hand. Part time given if desired. Barrett & Zimmerman, Duluth Horse Market, Twenty-third avenue west and Superior street, H. J. Walt, manager.

FOR SALE—DRAFT, GENERAL PURpose and driving horses. We have a select bunch to choose from, and guarantee them to be just as represented in every respect. Western Sales Stables, 26-28 East First street.

FOR SALE—TWO-ROOM HOUSE AT Lakeside, one block below Superior street, lot 50 by 140, $750; $500 cash, balance terms. Nels Gustafson, 4030 East Gilliat street.

FOR SALE OR HIRE—YOUNG HEAVY draft team, weight 3,400 lbs.; jet black; harness and wagon if desired. Call Melrose 5827; 420 Second avenue west.

FOR SALE — HORSES. CALL AT brewery, Twenty-ninth avenue and Helm street; Duluth Brewing & Malting company.

FOR SALE—ONE TEAM OF HORSES; first-class condition for delivery or general purpose work. Western Produce company.

FOR SALE — CHEAP, ONE MARE, weighing 1,600 pounds. Call Lincoln 37-X or 116 Twenty-first avenue west.

FOR SALE—SIX-YEAR-OLD BLACK horse, weight 1,800 lbs., perfectly sound. 819 Fourth avenue east.

FOR SALE—HORSE, HARNESS AND wagon, cheap. Inquire 445 Mesaba avenue.

HARNESS OILED AND REPAIRED. Duluth Harness Shop, 26 E. First St.

FOR SALE — DELIVERY EXPRESS sleighs. French & Bassett Co.

LEGAL NOTICES.

SUMMONS IN APPLICATION FOR REGISTRATION OF LAND—
State of Minnesota, County of St. Louis—ss.
District Court, Eleventh Judicial District.

In the matter of the application of Francis E. House to register the title to the following described real estate situated in St. Louis County, Minnesota, namely: Lots five (5), six (6), seven (7) and eight (8) in Block seven (7), Chester Park division of Duluth, according to the plat thereof of record in the office of the Register of Deeds of said County,

Applicant,

vs.

City of Duluth, Duluth-Edison Electric Company, and all other persons or parties unknown, claiming any right, title, estate, lien or interest in the real estate described in the application herein,

Defendants.

The State of Minnesota to the above named defendants:

You are hereby summoned and required to answer the application of the applicant in the above entitled proceeding and to file your answer to the said application in the office of the clerk of said court, in said county, within twenty (20) days after the service of this summons upon you, exclusive of the day of such service, and, if you fail to answer the said application within the time aforesaid, the applicant in this proceeding will apply to the court for the relief demanded therein.

Witness, J. P. Johnson, clerk of said court, and the seal thereof, at Duluth, in said county, this sixteenth day of November, A. D. 1915.

J. P. JOHNSON,
Clerk.
By R. E. JOHNSON,
Deputy.
(Seal of District Court, St. Louis County, Minnesota.
PAUL H. WELCH,
Attorney for Applicant.
D. H., Nov. 17, 24; Dec. 1.

ORDER LIMITING TIME TO FILE CLAIMS, AND FOR HEARING THEREON—
State of Minnesota,
County of St. Louis—ss.
In Probate Court—In the Matter of the Estate of Georgiana C. Hooker, Decedent.

Letters testamentary this day having been granted to William Read Howe,

It is ordered, That the time within which all creditors of the above named decedent may present claims against her estate in this court, be, and the same hereby is, limited to three months from and after the date hereof; and that the 29th day of February, 1916, at 10 o'clock a. m., in the probate court rooms at the court house at Duluth in said county, be, and the same hereby is, fixed and appointed as the time and place for hearing upon the examination, adjustment and allowance of such claims as shall be presented within the time aforesaid.

Let notice hereof be given by the publication of this order in The Duluth Herald as provided by law.

Dated, Duluth, Minn., November 23, 1915.

S. W. GILPIN,
Judge of Probate.
Seal of Probate Court, St. Louis County, Minn.
D. H., Nov. 24; Dec. 1, 8.

THE PLAT COMMISSION OF ST. Louis County will meet at the County Surveyor's Office, Court House, December 2nd, 1915, to pass on plat of Carlin Gardens, NE¼ of SW¼, Section 16, Township 58 N., Range 20 W., St. Louis County, Minn.

ANDREW ANDERSON,
Secretary.
D. H., Nov. 29, 30, Dec. 1, 1915.

NOTICE—
State of Minnesota, County of St. Louis.
District Court, Eleventh Judicial District.

In the matter of the condemnation by the City of Duluth of certain property in Block 115, Duluth Proper, Third Division, for the purpose and use of a public alley.

To: George W. Martin and Thomas H. Martin, co-partners as Martin Bros., Sophia Hagstrom, John Meittunen, Severin Sorenson, Harry J. Denny, Theodore Rones, Northern Title Company, Carl Hagstrom, Thomas H. Martin, George W. Martin, Michael Bednarski, Frank Franckowiak, Frank Franseckowiak, Michal Senk, B. B. Warfield, Elizabeth McMahan, Ada McMahan, Wilhelmina McMahan Rothart, Nancy H. Jones, Nelly Nickey, Asher R. McMahan, Katherine McMahan and Twin Ports Horse Market.

Notice is hereby given, That on the 8th day of January, 1916, before the above named Court, at a Special Term of said Court, to be held on said day at the Court House in the City of Duluth, at the opening of Court on that day, or as soon thereafter as counsel can be heard, the petition of the City of Duluth in the above entitled matter will be presented to said Court.

Notice is further given, That the object of said petition is to obtain from said Court an order adjudging that the taking by the City of Duluth of the land hereinafter described for the purpose of opening up a public alley therein, is necessary, and is such as is authorized by law; and that the appointment of commissioners to ascertain and report the damages that will be occasioned to the owners of said land on account of said taking; and fixing the time and place of the first meeting of said commissioners, and prescribing their compensation.

The land proposed to be taken by said proceeding is situated in the County of St. Louis and State of Minnesota, and is described as follows, to-wit:

The southerly ten (10) feet of Lots two (2), four (4), six (6) and eight (8), in Block one hundred fifteen (115), Duluth Proper, Third Division, and northerly ten (10) feet of Lots one (1), three (3), five (5) and seven (7), in Block one hundred fifteen (115), Duluth Proper, Third division, in the City of Duluth, according to the recorded plat thereof on file and of record in the office of the Register of Deeds in and for St. Louis County, Minnesota.

The names of persons appearing of record to be owners and encumbrancers of the above described lots are as follows; the description of the land owned by each person, a portion of which is proposed to be taken, being set opposite the owner's name:

Name—	Description: Duluth Proper, Third Division. Lot.	Block.
George W. Martin and Thomas H. Martin, co-partners as Martin Bros.	1	115
Sophia Hagstrom and John Meittunen, owners of contract to purchase	1	115
Severin Sorenson, north 70 feet of	2	115
Harry Denny, mortgagee	2	115
Theodore Rones, south 70 feet of	2	115
Northern Title Company, mortgagee	2	115
Carl Hagstrom	3	115
Thomas H. Martin, George W. Martin, mortgagees	3	115
Michael Bednarski, east half of	5	115
Frank Franckowiak, mortgagee	5	115
Frank Franseckowiak, west half of	5	115
Michal Senk	7	115
B. B. Warfield, mortgagee	7	115
Elizabeth McMahan, Ada McMahan, Wilhelmina McMahan Rothart, Nancy H. Jones, Nellie Nickey, Asher R. McMahan, Katherine McMahan	6	115
Twin Ports Horse Market, lessee	3	115

Notice is further given, That you may appear at said time and place and be heard, and offer such competent evidence upon the subject matter of said petition as you may be advised.

CITY OF DULUTH,
Petitioner.
By HENRY F. GREENE,
City Attorney.
JOHN E. SAMUELSON,
Asst. City Attorney.
D. H., Dec. 1, 8, 15, 1915. D 1746.

ORDER OF HEARING ON PETITION FOR LICENSE TO SELL MORTGAGE OR LEASE LAND—
State of Minnesota,
County of St. Louis—ss.
In Probate Court. In the Matter of the Estate of Marion Douglas, decedent.

The petition of Jed L. Washburn as representative of the above named decedent, having been filed in this Court, representing, among other things, that for reasons stated in said petition, it is necessary and for the best interests of the estate of said decedent and of all persons interested therein, to sell certain lands of said decedent in said petition described and praying that license be to him granted to sell the said land. It Is Ordered, That said petition be heard before this Court, at the Probate Court Rooms in the Court House, in Duluth, in said County, on Monday, the 13th day of December, 1915, at ten o'clock a. m., and all persons interested in said hearing and in said matter are hereby cited and required at said time and place to show cause, if any there be, why said petition should not be granted. Ordered Further, That this order be served by publication in The Duluth Herald according to law, and that a copy of this order be mailed to the widow of decedent at least fourteen days before the said date of hearing.

Dated at Duluth, Minn., Nov. 16, 1915.
By the Court. S. W. GILPIN,
Judge of Probate.
Attest: A. R. MORTON,
Clerk of Probate.
Seal, Probate Court, St. Louis Co., Minn.
D. H., Nov. 17, 24, Dec. 1.

FOR SALE—HOUSES.

FOR SALE.

A two-flat house within three minutes' walk of the City National bank; modern throughout except heat. Rent of this will more than pay the balance after $500 cash has been paid; balance $3,000. It's a good investment.

A very complete house of six rooms in a beautiful residence district; everything new, modern and of the best; shades, electric glassware, cabinets, two gas ranges and five tons of coal, and many other utensils go with this house. Owner gone East and don't need the home. Price $4,500; $1,000 cash and terms to suit.

C. FRANCIS COLMAN,
421 Manhattan Building.

——15 PER CENT NET——

Choice, very centrally located, up-to-date property, in A-1 renting location, consisting of two new, well-built houses of four flats; all conveniences, including heating plants, laundry, oak finish, foundations, garage, etc.; lot 50 by 140 feet. Monthly rentals, $109. Price only $10,000; on reasonable terms.

BENJAMIN F. SCHWEIGER CO.,
1932 West Superior Street.

ONE BLOCK EAST OF COUNTRY CLUB.

This is a six-room house; bath, water, sewer and gas, electric lights, bookcases, closets, well-equipped kitchen, hardwood finish throughout; the rooms are all nicely arranged and large; hot water heating plant; full concrete basement; 50 by 140 lot. Exclusive sale. Very easy terms.

W. M. PRINDLE & CO.

EAST END HOMES.

$2,100 for modern 5-room cottage on East Sixth street; very easy terms.

$2,500 for modern 8-room dwelling on East Sixth street; easy terms.

$2,550 for new modern house of 4 large rooms; hot water heat, foundation and large lot; easy terms.

BENJAMIN F. SCHWEIGER CO.,
1932 West Superior Street.

FOR SALE.

A dandy little home, right close in, on a paved street; concrete basement, laundry, everything complete except heat—it's a dandy place. $2,700 takes it; $500 cash, the rest like rent.

C. FRANCIS COLMAN,
421 Manhattan Building.

FOR SALE—BEAUTIFUL, MODERN home in a very fine East end location, 100 by 140 corner lot; street paved; home has every modern convenience; hot water heat, three fire places; full basement; here's an extraordinary bargain; price $8,000; very easy terms. Little & Nolte company, Exchange building. (8-28)

FOR SALE CHEAP — EIGHT-ROOM house, four years old; hardwood floors, light; Thirty-eighth avenue west and Sixth street; rent will pay for the house. Owner leaving city. $1,100; $400 cash, balance monthly. Call 3828 West Sixth street.

FOR SALE—AT YOUR OWN TERMS, five-room cottage; good barn and fifty-foot lot; this is easily worth $1,850; will sell for $1,550, owner is moving to farm; must sell immediately. De Caigny & Pape, 509 Providence building.

FOR SALE—ONE 8-YEAR-OLD MARE, 1,000 pounds, full of life and sound; one buggy and harness and saddle. Can be seen at Roaches livery, West Duluth.

HOW TO GET THE BEST HOME built for the least money. See L. A. Larsen Co., 214 Providence building.

THE SATURDAY HERALD
—IS THE—
SUNDAY PAPER IN THE OUTSIDE TOWNS.

SITUATION WANTED FEMALE.

SITUATION WANTED — HIGH school girl wishes place to work after school hours for room and board and small wages. Write, T 993, Herald.

SITUATION WANTED—A NO. 1 MANIcure wishes position either in hotel or hair parlor. Miss Vinnie Bohn, 778 Marshall avenue, St. Paul, Minn.

SITUATION WANTED—BY YOUNG lady, position as bookkeeper or stenographer; references; six years' experience. Melrose 1089.

SITUATION WANTED—AS LAUNDRY forewoman or marker and sorter; have had seven years' experience. Write J 984, Herald.

SITUATION WANTED—BY COLORED cook for general housework or cooking; one who can wash and iron. F 980, Herald.

SITUATION WANTED—BY PRACtical young nurse to care for sick in private families. New phone, Cole 475 D.

SITUATION WANTED — WASHING and ironing to do at home; will call and deliver. Melrose 6595.

SITUATION WANTED—BY YOUNG woman, general housework and a good home. C 972, Herald.

SITUATION WANTED — SALESWOMan desires position, full or half time, reference. Melrose 7456.

SITUATION WANTED — TOO ASSIST with housework in small family. Address, D 988

SITUATION WANTED — WANTED work by day; washing and ironing. Melrose 4963.

SITUATION WANTED — HOUSEkeeper in small family. Call Grand 1023-Y.

WANTED — BUNDLE WASHING AND ironing at 1412 West Superior street.

SITUATION WANTED — SEWING BY the day. Melrose 2454.

SITUATION WANTED MALE.

SITUATION WANTED—MARRIED man desires position as manager on farm in Northern Minnesota; experienced hand with stock and general farm clearing; have an up-to-date stump puller. Write Y 817, Herald.

SITUATION WANTED — YOUNG MAN, 21, wishes position as bookkeeper, billing clerk or some other clerical position; am fast on an adding machine and can furnish good references. Call Grand 1531-Y.

SITUATION WANTED—YOUNG MAN, 21 years old, wishes position as stationary engineer; five years' experience; also understands modern heating plant; best of references. Write Y 918, Herald.

SITUATION WANTED — BY A MAN of 21; am single, sober and clean; don't use tobacco; mechanic by trade, but will do any indoor work all winter in city. Write E 990, Herald.

SITUATION WANTED — EXPERIenced general store man or bookkeeper wishes position in store; also have experience as timekeeper. Write F 872, Herald.

SITUATION WANTED — YOUNG Christian man wishes position as stenographer or bookkeeper; no bad habits; steady; A-1 references. Write B 982, Herald.

SITUATION WANTED — YOUNG MAN, eight years' experience in shoe business, desires position in either retail or wholesale way. Write, S 991, Herald.

SITUATION WANTED — AS CLERK in grocery or dry goods store, Duluth or ranges; speak Finnish and Danish; best references. Write U 995, Herald.

SITUATION WANTED — EXPERIenced accountant desires connections with live and progressive concern; A-1 references. Write E 909, Herald.

SITUATION WANTED—AT ONCE, BY young man, A-1 stenographer, with knowledge of bookkeeping. Address V 977, Herald.

SITUATION WANTED — AS CHAUFfeur; experienced. Write K 877, Herald, or call Melrose 88.

SITUATION WANTED—YOUNG MARried man must have work at once. Phone, Melrose 2996.

BOARD & ROOM WANTED.

WANTED ROOM AND BOARD—BY gentleman in a refined family, who will not object to a dog; state terms; reasonable. Address L 996, Herald.

UPHOLSTERING.

Furniture, Automobiles — Reasonable price. E. Ott, 112 1st Ave. W. Phones.

ADDITIONAL WANTS

MONEY TO LOAN.

ENJOY THE HOLIDAYS.

$10 OR MORE
LOANED TO ANYONE ON FURNITURE, PIANOS AND SALARIES.

If you are short of ready cash, call on us for the amount you need, and you can pay us back in small payments, satisfactory to you. No advance charges, no indorser, no publicity. No one will know if you borrow from us. You can get your loan here mighty cheap, quickly and quietly.

We furnish you the money you need at once and at a cost you can afford to pay. We also have our guaranteed rebate if you pay up before your contract expires.

CALL, PHONE OR WRITE.

DULUTH LOAN COMPANY,
307 Columbia Bldg., 303 W. Sup St.
Hours: 8 a. m. to 6 p. m.; Wednesday and Saturday to 8 p. m.
Melrose 2355; Grand 1224.

RIGHT ENDS BY RIGHT METHODS.

$10—$25—$50—$100—$200.

Do you desire a loan with option of repaying it in easy weekly or monthly payments? Do you desire your business dealing to be strictly confidential? If you are steadily employed, we will procure you a loan on your plain note of hand.

We procure loans on pianos, furniture, listed stock and city lots. We buy commercial paper.

We invite a comparison of our charges. If we can't give you the best service at the cheapest rate, we won't expect your patronage.

RELIANCE LOAN COMPANY,
201 Palladio Building.
Second Floor—Easy Stairs.
Melrose 748. Grand 725.
Hours: 8 a. m. to 6 p. m. Wednesdays to 8 p. m.; Saturdays to 9 p. m.

QUICK LOANS.

EVERYTHING STRICTLY PRIVATE.
We loan on Salary and Furniture.
Low Rates and Easy Payments.
Borrow $ 10, return $ 40 per week.
Borrow $ 30, return $1.20 per week.
Borrow $ 50, return $2.00 per week.
Borrow $100, return $3.75 per week.
These pay principal and interest.
DULUTH FINANCE COMPANY,
301 Palladio Building.
Office hours; 8 a. m. to 6:30 p. m.; Wed. and Sat. eve'gs to 9 o'clock. Both phones.

DULUTH REMEDIAL LOAN ASS'N,
401 First National Bank Building,
Sometimes referred to as the
CITY LOAN COMPANY.
Owned by public-spirited
DULUTH CITIZENS.
Indorsed by Russell Sage Foundation. Operates under city license. Lends money on furniture and diamonds at LAWFUL RATES.

WE LOAN ON ALL KINDS OF PERsonal security at lowest rates. Call on us. Duluth Mortgage Loan Co., W. Horkan. New 1598-D; Melrose 3733.

Loans on watches, diamonds, guns, etc. Keystone Loan Co., 22 W. Superior St.

RENT—STORES, OFFICES

FOR RENT.

Large storeroom, 108 East Superior street; will rent very reasonable to May 1, 1916; suitable for any line of mercantile business.

ZENITH REALTY CO.,
4 South First Avenue East.

FOR RENT—STORES, FIRST AVEnue E. and Superior st.; rent reasonable. J. Oreckovsky, 518 W. Sup. st.

FOR RENT—TWO NICE LARGE light offices, second floor, Providence building. Call at 218 Providence Bldg.

FOR RENT—TWO FRONT OFFICES. Christie building. Fireproof.

WANTED TO RENT.

WANTED—OFFICE ROOM AND DESK in exchange for services of my office girl who can take your calls; always somebody in office. Write G 994, Herald.

WANTED TO RENT—TWO OR THREE unfurnished rooms by young married couple in West Duluth. Write Y 979, Herald.

WANTED TO RENT—FOUR-ROOM flat furnished. Address L 976, Herald.

BOARD & ROOM OFFERED.

BOARD AND ROOM OFFERED—Board and room, 1002 Eighth avenue east.

WANTED—Boarders; also rooms for light housekeeping. 7 S. Fifth Ave. E.

FURNISHED ROOMS WITH BOARD, 218 East Third street; Melrose 4184.

ROOM AND BOARD IN PRIVATE family, 121 East Superior street.

BOARD AND ROOM—AT 1228½ EAST First street; Melrose 7895.

BUSINESS CHANCES.

BUSINESS CHANCES — WYOMING wants you! Good opening for drug store, doctor, dentist, music teacher, garage, hardware, etc., in good live junction town. Low rent, good schools, three churches, congenial surroundings. The Enterprise, Wyoming, Minn.

SALE — MISCELLANEOUS

ATTENTION!
Headquarters for stoves and base-burners. We have some especially good bargains in used heaters, ranges and gas stoves. Prices $5 to $45, on easy terms.
ENGER & OLSON.
1828-32 West Superior St.

TALKING MACHINES — LARGEST stock in the city. Complete outfits at special prices. Be sure you get the New Columbia Grafonola; awarded three grand prizes and two gold medals at the world's fair; double faced records 65 cents; ask for catalogues free; only exclusive talking machine store in Duluth. largest stock. Edmont, 18 Third avenue west.

FOR SALE—HEATERS AND RANGES, new and used, prices $4.50 to $35.00; if you like we will take your used stove as part payment on the purchase of a new range or heater; the balance can be paid weekly; ask to see our combination gas and coal Alcazar range. R. R. Forward & Co., 124 East Superior street. Look for our electric sign.

FOR SALE—SECOND-HAND HEATers. Here is a chance to get a good heating stove cheap. We have a few Stewart and other makes of heaters that have been taken in trade; every one in good shape and guaranteed. Terms as low as $1 per week. F. S. Kelly Furniture company.

FOR SALE—WE HAVE THE LARGest assortment of used heaters and ranges in the city; come in and look them over before buying elsewhere; prices from $2 to $40; every one in good shape and guaranteed. Bloom & Co., 102 and 104 West First street.

FOR SALE—WE HAVE A MISCELlaneous assortment of furniture that we are making extra special prices on this month; many suitable Xmas gifts, such as Rockers, Library Tables and Desks. R. R. Forward & Co., 124 East Superior street.

FOR SALE PIANOS—THE WORLD'S greatest makes of pianos and player pianos now go less than 50 cents on the dollar; cash or payments. Korby Piano Co., manufacturers' headquarters, 26 Lake avenue north.

FOR SALE—A MISCELLANEOUS ASsortment of good used furniture, suitable for furnishing a 60 or 70-room hotel; will sell single pieces or the entire lot cheap. Apply Zenith Realty, 4 South First avenue east.

FOR SALE—EDISON PHONOGRAPH and seventy-five records, in good condition, for $15; Remington typewriter, with tabulator, for $5. 125 West Superior street, room 8. Melrose 6253.

FOR SALE — SECOND HAND NEW Method gas range, with two ovens and broiler, water heater extra. Inquire 411 North Eighteenth avenue east. Melrose 2479.

FOR SALE—CAMP OUTFIT, CONSISTS of 100 pairs blankets, 2 large ranges, cooking utensils for 150 men; will sell all or part. Write T 912, Herald.

FOR SALE—Second-hand woodworking machinery, portable sawmill, transmission appliances, pipes for steam, water and furnaces. Duluth Mach. Co.

FOR SALE—COLUMBIA BASE BURner; has been used two winters, $30. Call Melrose 6466, 2110 West Second street (second floor).

FOR SALE—NEW WHITE ROTARY, cost $60, used only three months, $30 cash takes it. Call 123 Tenth avenue east; Melrose 7392.

FOR SALE—AT A NOMINAL PRICE, handsome silk-lined Oxford cutaway suit, size 40; worn but once. Write W 983, Herald.

FOR SALE — LARGE OVERCOAT, guitar, new rag carpet, card table, parlor lamp; very cheap. Lakeside 285-L.

FOR SALE—BUCK RADIANT HEATer, 2 leather rockers, 1 dining table, also large rug. 705 East Fourth street.

FOR SALE—PLAYER PIANO, WITH music, at a bargain; easy payments. Edmont, 18 Third avenue west.

FOR SALE—CHEAP, PONY FUR coat, fifty-two-inch length, size forty. Call Melrose 3400.

FOR SALE—COAL STOVE, SELFfeeder and odd pieces of furniture. 1814 West Second street.

FOR SALE—TWO GOOD HEATING stoves. 909 East Seventh street. Grand 1386-A.

FOR SALE—LARGE COAL HEATING stove, $30. Call 29 West Third street. Melrose 3854.

FOR SALE—OLIVER TYPEWRITER, at a great bargain. Call 102 Oak Hall building.

FOR SALE—A GOOD LOAD OF SLAB wood Call Melrose 6224. Grand 1907-A.

FOR SALE—FURNITURE, ODDS AND ends at half price. Boston Music Co.

FOR SALE—DRY CORDWOOD; $6 PER cord. Melrose 1390. Grand 1488-X.

FOR SALE—REAL ESTATE

EXCELLENT BARGAINS IN ONEOTA LOTS.

A CHANCE OF A LIFETIME.

Lot	4,	Block 45	Price $ 500
Lot	4,	Block 45	Price 500
Lot	5,	Block 45	Price 500
Lot	8,	Block 45	Price 600
Lot	9,	Block 45	Price 600
Lot	10,	Block 45	Price 500
Lot	13,	Block 45	Price 500
Lot	15,	Block 45	Price 500
Lot	10,	Block 57	Price 100
Lot	11,	Block 57	Price 100
Lot	12,	Block 57	Price 100
Lots	1 and 2,	Block 77	Price 50
Lot	3,	Block 77	Price 300
Lot	4,	Block 77	Price 400
Lot	5,	Block 77	Price 500
Lot	6,	Block 77	Price 500
Lot	7,	Block 77	Price 500
Lot	8,	Block 77	Price 600
Lot	13,	Block 77	Price 900
Lot	14,	Block 77	Price 900
Lot	15,	Block 77	Price 900
Lot	16,	Block 77	Price 1,100
Lot	9,	Block 83	Price 250
Lot	10,	Block 83	Price 300
Lot	11,	Block 83	Price 300
Lot	8,	Block 18	Price 1,100
Lot	13,	Block 61	Price 350

Block 45 is on Magellan street and Forty-first avenue west.
Block 57 is on Halifax street and Forty-first avenue west.
Block 77 is on Fourth street and Forty-fourth avenue west.
Block 83 is on Fourth street and Forty-third avenue west.

LITTLE & NOLTE COMPANY,
Exclusive Agents.
Either phone 349.

FOR SALE—TWO GARY LOTS CLOSE to bank on Commonwealth avenue away below value if taken at once; terms. L. U. Young, 615 Providence building.

FOR SALE — CITY PROPERTY, houses and lots; farms and timber land. O. G. Olson, 214 Columbia Bldg.

FOR SALE—HOUSES, FLATS, LOTS and lands by L. A. Larsen company, 213-214-215 Providence building.

STOVE REPAIRS.

WE CARRY IN STOCK REPAIRS FOR 10,000 different stoves and ranges. C. F. Wiggerts & Sons, 410 East Sup. St.

PROFESSIONAL AND BUSINESS GUIDE

Ready reference of the professional men and leading business firms. Herald readers who do not find the line of business they are seeking will confer a favor by requesting of us the information desired.

CALL 324 FOR REPRESENTATION IN THIS COLUMN

AWNINGS, TENTS, PACKSACKS.

POIRIER TENT & AWNING CO., 413 East Superior street. Both phones.

Get our prices. Duluth Tent & Awning Co., 1608 W. Superior st. Lin. 86.

ACCOUNTANTS.

JAMES S. MATTESON,
Certified Public Accountant,
700-701 Alworth Building.

—JOHN E. MACGREGOR—
Public Accountant and Auditor.
601 Sellwood Building. Melrose 570.

DAVID QUAIL & COMPANY,
Chartered Accountants,
Certified Public Accountants,
401 Torrey building, Duluth.
Highest references. Inquiries invited.

ASHES, CINDERS, ETC., REMOVED

Ashes, cinders and manure removed. Merrill. Mel. 1390; Grand 1488-X.

CAMERAS AND KODAKS.

—ARCADE CAMERA SHOP—
110 West Superior street. Amateur finishing, kodaks and camera supplies.

CARPENTER REPAIR WORK.

WORK NEATLY DONE—O. PEARSON & Son, 209-11 Lake Ave. N.; Zenith 1336-X; residence Park 97; Mel. 1753.

CONCRETE BLOCKS.

HOUSES RAISED AND FOUNDAtions put under. West Duluth Cement Block works. Cole 307-A.

CARPET CLEANING WORKS.

INTERSTATE CARPET CLEANING CO. 1908 West Michigan St. Both phones.

CHIMNEY SWEEP.

ED McCARTY, CHIMNEY SWEEP AND furnace cleaning. Call Lakeside 46-L.

Knudson, chimney sweep and furnace cleaner. Fire headquarters. Mel. 46.

CIVIL ENGINEER AND SURVEYORS

ALEXANDER & FARRELL, Engineers and surveyors. 418 Manhattan Bldg.

CHRISTMAS CARDS.

With name and address printed, 25 for 25c. Kask Printery, 114 E. Sup. St.

DIAMONDS.

DIAMONDS, ¼ KARAT, $20; ½ KARat, $40. Diamonds sold on easy payment plan. Keystone Jewelry company, 22 West Superior street.

DANCING ACADEMY.

COFFIN'S ACADEMY—Classes Monday Tuesday and Thursday. Either phone.

FURNITURE RE-COVERED.

Let Forsell do your UPHOLSTERING. 334 E. Superior street. Both phones.

FLORIST AND NURSERYMAN.

Duluth Floral Co., wholesale, retail; cut flowers; funeral designs. 121 W. Sup.

FUNERAL DIRECTOR.

OLSEN & HOPPENYAN, 2014 W. Sup. St.; Lincoln 10, Melrose 7620.

GRADING, SODDING AND SEEDING.

GRADING, SODING AND SEEDING. Also black dirt, sandy loam and manure for sale. Keedy. Both phones.

LADIES' TAILORING.

LADIES' SUITS MADE AND REMODeled. Ariel Ronnbach, 131 West Superior street. Melrose 1728.

MUSICAL INSTRUMENTS.

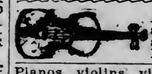

A. Haakonsen, dealer and expert repairing, at J. W. Nelson's, 5 East Superior street.

Pianos, violins, victrolas, sheet music, etc. Boston Music company.

PATENTS.

All about patents; consultation free. S. Geo. Stevens, 716 Fidelity. Mel. 3125

OSTEOPATHIC PHYSICIANS.

PHYSICIANS
DRS. MERRY AND BESLIN
Osteopathic Physicians,
Office 1528 East Third St.
Phone Melrose 7938.
Treatments at house by appointment.

SUBSCRIBE FOR THE HERALD

REAL ESTATE LOANS.

FIRST MORTGAGE LOANS.

We advance funds as needed on first mortgage building loans. Favorable terms.

W. M. PRINDLE & CO.,
Lonsdale Bldg.

MONEY TO LOAN—ANY AMOUNT—Any time. Quick service. Building loans a specialty, 5, 5½ and 6 per cent. Cooley & Underhill, 209-210-211 Exchange building.

CASH ON HAND TO LOAN ON CITY and farm property; any amount, lowest rates, no delay. Northern Title Co., 612 First National Bank building.

Money at Lowest Rates.
Any Amount; No Delay.
Little & Nolte Co., Exchange Bldg.

MONEY TO LOAN—LOANS MADE ON timber and farm lands. John Q. A. Crosby, 305 Palladio building.

WE HAVE $1,000 TO LOAN ON GOOD farm security. Cant & McLean, First National Bank building.

—FOR CHEAP MONEY QUICK—
—See L. A. Larsen company—
—214 Providence building—

For Farm Loans and Farm Lands, see Ebert-Walker Co., 315-16 Torrey building.

MONEY TO LOAN ON IMPROVED farm lands. C. Francis Colman, 421 Manhattan building.

MONEY TO LOAN—ON IMPROVED farm lands. W. A. Hicken, 401 Palladio building.

CITY AND FARM LOANS, WILLIAM C. Sargent, Providence building.

PIANOS REPAIRED AND TUNED.

Gregory & Kristenson, The Piano Shop, 1805 West Superior St.

Mel. 5621.
Lin. 295-X.
Residence:
Mel. 7957-3846.
Grand 606.

DULUTH PIANO REPAIR FACTORY, alley entrance. 312½ W. 1st. Mel. 464

PAWNBROKERS.

Loans $1 to $1,000 on watches, diamonds, shotguns, rifles, furs, etc.; firearms held till hunting season. Keystone Loan Co. 22 West Sup. St.

PLUMBING.

THE SANITARY PLUMBING CO., 34 W. First St., plumbing and heating.

REAL ESTATE.

L. A. LARSEN CO., 213 Providence Bldg. City property, lands, loans, fire ins.

SMOKING PIPES REPAIRED.

at A. Gingold's Umbrella shop, 114 East Superior street. Mail orders handled.

TAXIDERMIST.

HAVE YOUR DEER AND MOOSE HEADS MOUNTED BY FRANK STOREY, 227 EAST SUPERIOR ST.

I am not connected with any other Storey; have been doing business here for the past 25 years.

PHONES:
Melrose 3336.
Grand 2287-A.

OPEN EVENINGS.

THOS. J. STOREY,
23 FIFTH AVENUE W., ONE BLOCK UP FROM UNION DEPOT.

BIG GAME HUNTERS TAKE NOTICE!

T. J. Storey, the oldest and most expert TAXIDERMIST at the Head of the Lakes, has moved from East Superior street to 23 Fifth avenue west. Bring or send your game heads to him and you will be satisfied.

DEER SKINS TANNED.
Open every evening until 9 o'clock.

FRYBERG & CO., TAXIDERMISTS,
2826 W. MICHIGAN ST., DULUTH, MINN.

Before sending your trophies elsewhere, get our prices and see our work. That will be proof who can do your work right.

Phones:
Lincoln 137-X.
Melrose 7934.

AL ARNSON
Taxidermist
MOOSE AND DEER HEAD
A Specialty.
318 LAKE AVENUE SOUTH.

G. F. MEYERS,
Taxidermist,
Duluth, Minn.

Game heads, fish, whole animals mounted; fur rugs made to order hides tanned. Deer heads, $8 to $10; moose, $20 to $25. If you want the best, I furnish it. Park 230-X.

TYPEWRITERS FOR RENT.

ALL MAKES, LATE MODELS, LOWest rental rate; three months' rental applied on purchase. Duluth Typewriter Co., 319 West First street.

WINDOW CLEANING.

GET ACQUAINTED WITH THE NATIONAL WINDOW CLEANING CO.; best workmanship, moderate prices. Phone us, 680 Melrose.

TIMBER LANDS.

TIMBER AND CUT-OVER LANDS bought; mortgage loans made. John Q. A. Crosby, 305 Palladio Building.

RAILROAD TIME TABLES.

Duluth & Iron Range Rail Road.
"Vermilion Route."

DULUTH—	Leave.	Arrive.
Knife River, Two Harbors, Tower, Ely, Winton, Aurora, Biwabik, McKinley, Sparta, Eveleth, Gilbert, Virginia.	*7:30a.m. †3:15p.m. ‡11:30p.m.	‡11:30a.m. *5:30p.m. ‡10:15p.m. x10:45p.m.

*—Daily. †Daily except Sunday. ‡—Mixed train leaves daily from Fifteenth Avenue East Station. ‡—Mixed train arrives daily except Sunday at Fifteenth Avenue East Station. x—Arrives Union Depot Sunday only.

DULUTH, MISSABE & NORTHERN RAILWAY.

Office: 426 West Superior St., Phones, 969.

Leave.		Arrive.
*7:40am	Hibbing, Chisholm, Virginia, Eveleth, Coleraine, Sharon, †Mountain Iron, Sparta, Biwabik.	*3:21pm
*3:50pm	Hibbing, Chisholm, Sharon, Virginia, Eveleth, Coleraine.	*†9:31am
*7:58pm	Virginia, Chisholm, Hibbing.	*†6:46pm

*—Daily. †—Daily except Sunday. ‡—Except Biwabik.

Cafe Observation Car, Missabe Range Points, Solid Vestibuled Train.

DULUTH & NORTHERN MINNESOTA RAILWAY.

Office, 510 Lonsdale Bldg., Duluth.

Trains connect at Knife River daily (except Sunday) with D. & I. R. trains leaving Duluth at 7:30 a. m., arriving at Duluth (Endion) at 10:15 p. m. Connect at Cramer with Grand Marais stage when running.

IF

YOU CANNOT COME TO THE OFFICE

TELEPHONE YOUR WANT ADS

—TO THE—

DULUTH HERALD

Both Phones 324

TELEPHONE WANT ADS—Are charged at the same rate as cash ads and collection will be made at your home or office as soon as possible thereafter. This is an accommodation service and payment should be made promptly when the bill is presented so as to avoid further annoyance and to aid the efficiency of our service. Always ask that your telephone ad be repeated back to you by the telephone ad taker to make sure that it has been correctly taken.

BLIND ADS—No answers to blind ads will be given unless ticket is presented at time of request. Always save ticket showing key number when placing blind ads. Herald employes are not permitted to tell who any advertiser is. Answers to out-of-town blind ads will be forwarded without extra cost.

REAL ESTATE, FIRE INSURANCE AND RENTAL AGENCIES.

William C. Sargent, 102 Prov. Bldg.
Duluth Realty Co., 408 1st Nat. Bldg.
L. A. Larsen Co., 214 Providence Bldg.
Field-Frey Co., 203 Exchange Bldg.

One Cent a Word Each Insertion.
No Advertisement Less Than 15 Cents.

HELP WANTED—MALE.

Y. M. C. A. EMPLOYMENT DEPT. Guarantees members will secure employment or refund of membership fee; gives two months full, ten months limited privileges. Young men seeking employment in commercial, clerical or technical lines, especially strangers, are invited to consult with Employment Secretary.

WANTED—COMPETENT GLASS AND paint traveling salesman for Northwestern territory; must have strong personality and capable estimating; none other than one with reliable habits need apply; state experience and salary desired. Write D 968, Herald.

WANTED—YOUNG MAN, BE A BARber. We teach you cheaply and thoroughly and furnish tools free. Write or call for free catalog. Modern Barber College, H 20½ East Superior street Duluth, Minn., or H 333 East Seventh street, St. Paul. (253-tf)

WANTED — PERSON WELL ACquainted especially among laborers; salary $90 per month; three sales per month required; $25 bonus to party making largest sales each month. Anchor Realty company, 217 Torrey building, Duluth, Minn.

WANTED—LEARN THE BARBER trade, always in demand. Only correct method. Tools given, diplomas granted. Positions ready. Catalog free. Moler Barber college, 27 E. Nicollet avenue, Minneapolis. (30014)

Learn telegraphy, railroad, commercial, wireless; also touch typewriting; earn board while learning; write for free catalogue. American Telegraph college, Minneapolis.

WANTED—UNCLE SAM HAS THOUsands of jobs open this year; I will help you get one. Write for my big free book, DX 302. Earl Hopkins, Washington, D. C.

WANTED—MEN OR WOMEN, 18 OR over; $75 month; government jobs; list positions free. Write immediately, Franklin Institute, Dept. 186 J, Rochester, N. Y.

WANTED—MEN TO SEE OUR UNREdeemed shotguns, rifles, fur coats, overcoats, etc., all on sale. Keystone Loan Co., 22 West Superior street.

WANTED — JOB HAULING PULPwood or ties by the piece; state price, length of haul and kind of road. Bert Highland, Brimson, Minn.

WANTED — PLAIN, RESPECTABLE man to work around dairy and deliver milk in city. Apply Fortieth avenue east and London road.

WANTED—SECURITY SALESMEN TO sell industrial preferred stock; 16 per cent commission. Write C 911, Herald.

WANTED—YOUNG MEN FOR LOCOmotive firemen; experience unnecessary; give age. Write U 975, Herald.

SHOE REPAIRING, QUICKEST, cheapest and best; while you wait. Sorensen's Shoe store, 123 W. Sup. st.

Y. M. C. A. NIGHT SCHOOL NOW open; 25 courses to choose from. See Mr. Turner.

WANTED — BARBER, AT ONCE. Strum & Regli, 104 East Superior street.

WANTED—CASH PAID FOR diamonds, Watches repaired, $1. 5 S. 5th Av. W.

LOST AND FOUND.

LOST—TUESDAY AFTERNOON, BEtween Twelfth avenue east and Third avenue west, small gold brooch, set with amethyst in center and six small amethysts around edges; suitable reward for return to Mrs. R. C. Dryer, 1927 Sixtieth avenue east.

LOST—LARGE GRAY SHAWL WITH black border and fringe on road from Alborn to Canyon, Minn., Sunday evening, Nov. 28. Finder return to Canyon and we will pay charges. C. W. Harris.

LOST—WILL PERSON WHO TOOK new pair of shoes in place of old ones at Boulevard pond Sunday please return, or notify 2521 West Eleventh street. Phone Lincoln 284-X.

LOST—SUNDAY EVENING, BLACK fur neck piece between Lake avenue and First avenue east. Finder please return to Mrs. A. McDonald 25 East Third street. Reward.

LOST—BELT OFF MACKINAW ON East Superior street, between Twenty-first and Twenty-second streets. Return to Herald, or call Melrose 6272.

LOST — LADY'S WATCH, HUNTING case, near union depot. Return to Herald for reward.

SCHOOL OF ENGLISH.

TANIS SCHOOL OF ENGLISH FOR foreigners, Winthrop block, Fourth Ave. W. and First St. Grand 1080-Y.

FLORIST.

Duluth Floral Co., wholesale, retail cut flowers, funeral designs. 121 W. Sup.

One Cent a Word Each Insertion.
No Advertisement Less Than 15 Cents.

FOR RENT—HOUSES.

For Rent—503 East Fourth street, good-sized store, suitable for any mercantile purposes; this store is situated in the heart of a thriving business community and can be secured at a very reasonable rental; best location on East Fourth street. For full particulars see F. I. Salter Co., 303 Lonsdale building.

FOR RENT—A MODERN SIX-ROOM house in Woodland, three blocks from car line; $20 per month from now until May 1, or give you the option of applying said rent as part payment on same if you then wish to purchase. The price is very low. C. Francis Colman, 421 Manhattan bldg.

FOR RENT—FOUR ROOMS, FIRST floor; centrally located; hardwood floors throughout, toilet, gas, water and electric light; $12.50 per month. See Chas. P. Meyers, 611 Alworth bldg.

FOR RENT—DEC. 1, EIGHT-ROOM modern house with hot water heating plant, at 127 East First street; excellent location for roomers. For full particulars see F. I. Salter Co., 303 Lonsdale building.

FOR RENT—FINE EAST END RESIdence, seven rooms; all modern conveniences; one block from car line; possession Jan. 1. C. L. Rakowsky & Co., 201 Exchange building.

For Rent—A six-room modern house on corner of Third street and Second avenue east, which has just been redecorated and is in first-class condition; $30 per month. F. I. Salter Co., 303 Lonsdale building.

For Rent—A four-room flat on the second floor, 1106 West Michigan street; water, sewer, electric lights and toilet; stove heat; $12.50 per month. F. I. Salter Co., 303 Lonsdale building.

FOR RENT—SIX-ROOM HOUSE, 310 West Fifth street; modern except heat; newly decorated. Inquire rental department, Bridgeman & Russell company.

FOR RENT—315 NORTH TWENTYeighth avenue west, five-room house; rent $20 per month. Zenith Realty company, 4 South First avenue east.

FOR RENT — 118 NORTH SIXTYthird avenue west, five rooms; modern except heat; $9. Benjamin F. Schweiger Co., 1932 West Superior St.

FOR RENT—SIX-ROOM HOUSE, 610 Fourth avenue east; every convenience; modern in every respect. Inquire 420 East Sixth street.

For Rent—$20—Eight-room detached house at 414 Fifth avenue east; hot air heating plant. F. I. Salter Co., 303 Lonsdale building.

FOR RENT—FIVE-ROOM WINTER cottage, with gas, water, light; Park Point; cheap for winter months. Call Melrose 6667.

FOR RENT—FIVE-ROOM COTTAGE, Park Point. Inquire Edmont, 18 Third avenue west.

FOR RENT — SIX-ROOM MODERN house. S. S. Williamson, 515 Torrey building.

For Rent—Houses, stores and flats. L. A. Larsen Co., Providence building.

FOR RENT—NOS. 1718 AND 1720 EAST Superior street. E. P. Alexander.

PERSONAL.

PERSONAL—LET US REMOVE THE burden of the family washing from your wife's shoulders; many cases of pneumonia are contracted by women who do their own washing during the cold winter months; our charge is low, only 5½ cents per lb.; all flat pieces ironed at no extra charge. Phone 2442 either phone for the wagon to call. Yale Laundry, French dry cleaners and launderers.

PERSONAL—AS FACTORY REPREsentatives for the PACKARD & BOND pianos; we can sell for $60 to $100 less than is usually asked for the same grade instrument. R. R. Forward & Co., complete home furnishers, 124 East Superior street.

PERSONAL—Ladies! Ask your druggist for Chicheste-r Pills, the Diamond Brand, for 25 years known as best, safest, always reliable. Take no other. Chichester Diamond Brand Pills are sold by druggists everywhere.

PERSONAL—Get away from washday troubles by sending your family wash to us, 5½c per pound. Lutes' laundry, 808 East Second street. Phone us, Grand 447; Melrose 447.

J. P. Le May and A. S. Nordstrom now associated with Zenith Dry Goods Co., 126 E. 1st St., doing a wholesale business in household linens and bedding; come, share in the bargains.

PERSONAL—MY WIFE, OLGA TYTZ, has left my board and bed. I will not be responsible for any debts she may contract. Otto Tytz, 3210 Veron street, Duluth, Minn.

Cancer tumors (lupus) treated without knife or pain. All work guaranteed. Free book. Dr. Williams, specialist on cancer, 2900 University av. Se, Mls.

Don't endure painful feet. Corns removed, 25c; bunions and inverted nails treated, 50c. Comfort Beauty Parlors. Mrs. Dr. Bahr, chiropodist.

WOOD FOR SALE—LAKESIDE WOOD yard, Sixtieth avenue east and Superior street; call at yard or phone Lakeside 63-L. Prop., B. J. Pfeifer.

MADE-TO-MEASURE SHIRTS, UNderwear, raincoats. Suit or overcoat, $18. Clark N. Hamilton, 315 East Superior street. Melrose 4319.

Personal—Medicated salt baths, shampoo and massage, Anna Manthey, 27 E. Sup. st., Flat 4, Mel. 5498. Resident appointments solicited.

PERSONAL — AFTER THIS DATE I will not be responsible for any bills contracted by my wife, Mrs. Lillie Cyr. RAY CYR.

PERSONAL—I AM NOT RESPONsible for any bills contracted by my wife from this date on. C. Henriksen.

ELECTRIC VACUUM CLEANERS FOR rent, $1.50 a day. The Moore Co., 319 W. First St. Mel. 6860; Grand 2054-X.

Swedish massage, cabinet bath; rheumatism and constipation cured. C. W. Aaltio, 12 E. Sup. st. Grand 2132-Y.

EXPERT WIG MAKER, SWITCHES from combings, shampooing, hair dressing, Mme. Moisan, 215 W. 1st St.

MASSAGE—MARGARET NELSON, 218 W. Superior St., room 8, third floor. Also appointments at your home.

Clothes pressed while you wait at our downtown office, 2 Lyceum bldg. East End Dry Cleaners. Phones 1246.

Personal—Combings and cut hair made into beautiful switches. Knauf Sisters.

PERSONAL—Ladies, have your suits made at Miller Bros., 405 E. Sup. St.

Personal—Doll wigs, special for Xmas. Mrs. Vogt's hair shop, 106 W. Sup. st.

Hair, moles, warts removed by electricity; manicuring. Miss Kelly hair shop.

C. A. GREGORY, PIANO TUNER. First-class work only. Both phones.

Beautiful switches from combings and cut hair. Marinello, Fidelity Bldg.

PERSONAL—FOR SICK PEOPLE—flowers. Duluth Floral company.

PERSONAL—Madam Roscoe, clairvoyant reader. 32 W. Sec. St. Grand 828.

WALL PAPER.

Experienced and reliable paper-hanger will furnish new and up-to-date patterns and paper in ordinary sized room for $4.50. Painting and tinting neatly done; prompt and satisfactory work guaranteed. Decorator, 31 W. Second st. Mel. 4393; Grand 596-X.

One Cent a Word Each Insertion.
No Advertisement Less Than 15 Cents.

HELP WANTED—FEMALE.

LEARN TO CUT AND MAKE YOUR own waists and dresses. You can easily do it after taking the course in practical instruction. Make clothes while learning. Miss Gray's school, third floor, George A. Gray company. Also all sizes and styles of patterns cut to measure.

WANTED—VAMPERS, EDGE-STITCHers and all-around experienced stitching room help; good pay and steady position. F. Mayer Boot & Shoe company, Milwaukee, Minn.

WANTED—GIRL TO ASSIST WITH housework and care for children; good home to right party. 5913 London road or Lakeside 333-L, old phone.

WANTED—GOVERNMENT POSITIONS open to women. $75 month. Write immediately for free list. Franklin Institute, Dept. 645J, Rochester, N. Y.

SITUATION WANTED—YOUNG WOMan wants work by day; all kinds of pressing, washing and ironing. 502½ East Fourth street, Flat B.

WANTED—COMPETENT GIRL FOR general housework where second girl is kept. Call mornings. 2328 East Third street. Melrose 3708.

WANTED— COMPETENT GIRL FOR general housework; no laundry work; will pay high wages. Call at 117 West Third street.

WANTED — GIRL FOR GENERAL housework, laundress and upstairs girl kept; must be good cook. 2311 East Third street.

WANTED — GIRL FOR GENERAL housework, four in family, no washing, $25 per month; references. 2319 East First street.

WANTED — GIRL FOR GENERAL housework. Apply 2345 Woodland avenue or phone Melrose 308. Mrs. W. E. Greene.

WANTED — EXPERIENCED GIRLS for laundry work. Zenith Cleaners and Launderers, 232 East Superior street.

WANTED — GIRL FOR GENERAL housework. Apply Mrs. Mattison, 215 East Third street. Melrose 6370.

WANTED—GIRL TO ASSIST WITH housework; one who can go home nights. 122 Seventh avenue east.

WANTED — GIRL FOR GENERAL housework; Swedish preferred. Mrs. Bloom, 31 West Fifth street.

WANTED—HOUSE MAID; NO COOKing; one who can sleep at home. 418 East First street, Flat A.

WANTED—COMPETENT GIRL FOR second work. Mrs. A. D. Davidson, 1525 East Superior street.

WANTED—COMPETENT GIRL FOR general housework. 1016 East First street. Call evenings.

WANTED—PRACTICAL NURSE FOR invalid. Call 716 North Central avenue. Calumet 313-M.

WANTED—HOUSEKEEPER AT ONCE. Call 2703 West Second street, or 2814 West Third street.

WANTED — GOOD GIRL FOR GENeral housework. 116 West Fourth street, Flat C.

WANTED—GOOD GIRL FOR GENERal housework. Apply 1603 East Fourth street.

WANTED — EXPERIENCED SALESwomen for jewelry department at Freimuth's.

WANTED—EXPERIENCED SECOND maid. 1401 East First street. Melrose 1043.

WANTED—STRONG GIRL FOR GENeral housework. 1518½ Jefferson street.

WANTED—CHAMBERMAID, SCANdinavian preferred. 1915 West First street.

WANTED — GIRL FOR GENERAL housework Call 2001 East Fourth street.

WANTED — GIRL FOR GENERAL housework. 826 East Second street.

WANTED—GIRL TO ASSIST WITH housework. 11 East Third street.

WANTED — GOOD COOK. MRS. L. Pattison, 2427 Greysolon road.

WANTED TO BUY.

WANTED TO BUY.

A customer will pay $7,500, all cash, for new modern home east of Sixteenth avenue, East end or Hunter's Park; must be a bargain. LITTLE & NOLTE COMPANY, Exchange Building.

WANTED TO BUY—HEATERS AND ranges; we will pay good prices or exchange for new furniture. East End Furniture company, 120 East Superior street. Phone Grand 2013-X.

WANTED TO BUY—WE HAVE CUSStomers for East end homes on easy payments, or will pay cash for genuine bargains. Little & Nolte company, Exchange building.

WANTED TO BUY—AM LOOKING for investment in Northern Minnesota, land improved or unimproved. Address X 1916, Herald.

WANTED TO BUY — GOOD SIZE tract of timber near railroad; give estimate, price, etc. Write M 969, Herald.

WE PURCHASE REAL ESTATE CONtracts, mortgages and notes. Northern Equities Co., 612 1st Nat. Bank Bldg.

WANTED TO BUY — LARGE OR small tract of land for investment. Address I 69, Herald.

WANTED TO BUY—SECOND-HAND desk and chairs; must be up-to-date. T 973, Herald.

H. Popkin buys stoves and furniture. Grand 2337-A. Melrose 1482.

One Cent a Word Each Insertion.
No Advertisement Less Than 15 Cents.

ADDITIONAL WANTS ON PAGE 21

FOR RENT—ROOMS.

—HALEY'S NEW HOTEL—
417 and 419 West Superior Street,

Will make special rates for the winter. All outside rooms, with hot and cold running water in each room. Everything new; free baths. Haley's restaurant in connection.

—THE NEW ALEXANDRIA—
A few desirable rooms now vacant at special winter rates; well-heated and comfortable apartments. Private telephone in every room. Dining room in connection. 322 W. Second st.

THE VERONA.
For Rent—Light housekeeping rooms; nicely furnished, steam heated, modern; single or en suite. 310 West Third street.

—ZENITH HOTEL—
12 First Ave. east. Furnished rooms; steam-heated; $1.50 per week and up.

ELGIN HOTEL—NICELY FURNISHed steam-heated rooms; best beds in the city; running water; very reasonable winter rates. 321 West First street.

FOR RENT—FURNISHED ROOM FOR light housekeeping, nice and warm, for winter; one-half block from court house. 528 West Second street.

FOR RENT—PLEASANT MODERN furnished room, central, low rent for winter to desirable parties. Call 215½ West First street.

FOR RENT — WELL-FURNISHED double room, hot water heat, all conveniences. 328 Twenty-sixth avenue west.

FOR RENT — LARGE SUITE OF rooms, furnished for light housekeeping; gas range. 228 East First street.

FOR RENT—FURNISHED ROOM, ALL conveniences; gentleman preferred. 125 East Fifth street; Grand 1531-Y.

FOR RENT — TWO FURNISHED rooms in steam-heated flat; all conveniences. 214 East Fourth street.

FOR RENT—FURNISHED TWO-ROOM apartment for housekeeping; reasonable. 426½ East Sixth street.

FOR RENT—VERY LARGE FURnished front room; all conveniences. 1727 East Superior street.

FOR RENT — NICELY FURNISHED front room for respectable lady. Flat A-3, St. Regis.

FOR RENT—FURNISHED ROOMS, use of bath and phone. No. 1 West Superior street.

FOR RENT — NEWLY FURNISHED rooms, very reasonable. 24 West Third street.

FOR RENT—THREE ROOMS, DOWN stairs, $7.50. Grand 1780-X.

FOR RENT—FURNISHED ROOMS. 118 Third avenue west.

FOR RENT—FOUR ROOMS. 530 Third avenue east.

FARM & MINERAL LANDS.

—FOR SALE—

1,600 acres of fine agricultural lands vicinity of Alborn, in well settled community, good roads and schools. Price $15 per acre. Terms if desired, $2.50 per acre cash balance to suit at 6 per cent. Some of the best lands in the county are in this tract.

ERNEST LeDUC,
310 Sellwood Bldg.
IVER A. IVERSON,
Manager, Land Department.

FOR SALE.

Eighty acres finest land that could be found for platting, located near Woodland; adjoining land platted and selling at $100 to $150 per acre. Joins good road. For quick sale for cash will take $3,200.

LITTLE & NOLTE COMPANY,
Exclusive Agents,
Exchange Bldg.

FOR SALE—160-ACRE HOMESTEAD, relinquishment can be taken under Volstead act, requiring no residence on the land or improvement; fronts on good road, ½ mile from Rapid River, in good settlement, level fine soil, very nearly cleared, no rock or stone; going for $4.50 per acre. Cant & McLean, 600-1 First National bank building.

FOR SALE—40 ACRES VERY GOOD, easy cleared land; little timber on one side; open spring; 2½ miles from Munger; $650, $250 cash. E. E. Holland, 101 Thirty-ninth avenue west, Duluth.

FOR SALE—FORTY ACRES GOOD land on Boyer road, about 1,200 cords of birch wood on it; price only $36 an acre; terms; wood will more than pay for land. Field-Frey company, 204 Exchange building.

I BUY AND SELL LANDS AND TIMber. George Rupley, 612 Lyceum bldg.

Farm lands at wholesale prices. L. A. Larsen Co., 214 Providence building.

THE SATURDAY HERALD

—IS THE—

SUNDAY PAPER WITH THOUSANDS IN DULUTH.

One Cent a Word Each Insertion.
No Advertisement Less Than 15 Cents.

FOR RENT—FLATS.

FOR RENT.

Steam-heated rooms, 123 West Superior street, over Sorensen's shoe store; can rent single or double; $8 to $15 per month.

Nice, large, steam-heated front room at 220 W. Superior street, suitable for office or living room; rent $12 per month.

ZENITH REALTY CO.,
4 South First Avenue East.

MODERN BRICK FLATS
$12.50 to $18.00.

1727 West Superior street, five rooms.
2008 West Second street, five rooms.
2004 West Second street, five rooms.

BENJAMIN F. SCHWEIGER CO.,
1932 West Superior Street.

FOR RENT—FOUR ROOMS, $12, 302 West Fourth street, over store and on sheltered south side of building, making flat warm; last tenant there for eight years; fine view of both lake and bay; no heat or bath. Phone Melrose 6785.

FOR RENT — FRONT FOUR-ROOM flat, 117 West First street, facing south, hardwood floors, electric light, bath, gas stove, large closets, storeroom, $20 per month. W. C. Sherwood & Co., 118 Manhattan bldg.

FOR RENT—SIX-ROOM FLAT; HOT water heat; plate windows; gas range, oak finish and floors; reduced rent for winter to good family. 1026 East Fourth street.

FOR RENT—FIVE-ROOM FLAT; thoroughly modern throughout; close to downtown, 413 Fourth avenue east. Apply William C. Sargent, Providence building.

FOR RENT — LARGE, FIVE-ROOM flat with bath, gas, electric lights, hardwood floors, $16; water free, moving paid. 227 West Fifth street. Phone Broad 386-K.

FOR RENT—FOUR-ROOM FLAT, 320 Sixth avenue west; water, sewer and electric light, $10 per month. Richardson, Day & Cheadle Co., Exchange building.

FOR RENT — FOUR-ROOM FLAT, 121½, rear building, First avenue west; water, gas, electric light, $15 per month. Inquire 123 First avenue west.

FOR RENT — SEVEN-ROOM FLAT, all modern conveniences, hot water heat; 627 East Third street. Apply E. S. Farrell company, 24 West First street.

FOR RENT—VERY WARM SIXROOM flat, upstairs; large, light rooms; modern except heat; stoves furnished; rent reasonable. Mel. 2497.

FOR RENT—THREE-ROOM FLAT, $8; four-room flat, $12.50, all modern except heat, central. Chas. P. Meyers, 611 Alworth building.

FOR RENT—FOUR OF FIVE-ROOM flat, 205 Eleventh avenue west; gas, light and toilet; newly decorated; $12 per month. Grand 2211-Y.

FOR RENT—SEVEN-ROOM FLAT AT 715 West Second street; heat and water furnished; $30.00. William C. Sargent, Providence building.

FOR RENT—FIVE-ROOM FLAT, FURnished or unfurnished; modern, except heat; stoves furnished. 618 East Second street.

FOR RENT — MODERN HEATED front flat, eight rooms; good location for roomers; 531 West First street. Inquire Mork Bros.

FOR RENT — NICE BRIGHT FIVEroom flat, all conveniences except heat; cheap for winter. 2306 West Second street.

FOR RENT — FIVE NICE, WARM rooms and alcove; newly decorated; modern except heat. 114 East Seventh street.

FOR RENT—FOUR ROOMS, $10; FIVE rooms, $12; water and gas. 227 Twenty-first avenue west. Melrose 7397.

FOR RENT — SIX-ROOM FLAT, 1112 West Third street; reasonable. Inquire 1325 London road. Mel. 2703.

FOR RENT—FIVE ROOMS, WATER, heat, gas stove, newly painted; 2902 West Second street. Lincoln 319-Y.

FOR RENT — NICE AND WARM 4-room flat, downstairs. 2836 West Third street. Call Lincoln, 445-D.

FOR RENT—THREE-ROOM FLAT, modern except heat, $10. 1027 West Second street. Melrose 6979.

FOR RENT — MOST DESIRABLE five-room flat, 108 South Fourteenth avenue east. Melrose 4259.

FOR RENT—SUNNY FIVE-ROOM flat; modern except heat; $22.50. 1111 East Second street.

FOR RENT—FOUR-ROOM FLAT; ALL modern except heat. 405 East First street. Grand 701.

FOR RENT—SIX ROOMS, 1126 WEST Fifth street. Vacant Dec. 10. Phone Park 226-X.

FOR RENT—FOUR-ROOM MODERN flat. S. S. Williamson, 513 Torrey building.

FOR RENT — NEW FOUR-ROOM flat; no children. 113 West Fifth street.

FOR RENT—SIX-ROOM FLAT; 829 West Third street; hot water furnace.

FOR RENT — TWO 5-ROOM FLATS, 731½ West First street. Grand 1651-X.

FOR RENT — THREE-ROOM FLAT. 2006 West Fourth street.

PRIVATE HOSPITALS.

PRIVATE HOME FOR WOMEN BEfore and during confinement; expert care; infants cared for. Ida Pearson, M. D., 284 Harrison avenue, St. Paul.

PRIVATE HOME BEFORE AND DURing confinements; good care by experienced nurse; infants cared for. Marg. Finkle, 213 W. 3rd st. Mel. 2451.

PRIVATE HOME BEFORE AND DURing confinement. 1602 Twenty-eighth street, Superior, Wis. Ogden 551-X.

Mrs. H. Olson, graduate midwife; private hospital and home, 329 N. 58th Ave W. Phones, Cole 173; Cal. 270.

MRS. E. S. WAROE, TRAINED NURSE and midwife. Lincoln 357. 215 North Twenty sixth avenue west.

MRS HANSON, GRADUATE MIDwife; female complaints. 413 Seventh avenue east. Zenith 1225.

Mrs. A. Ferguson, graduate midwife, 917 East Tenth street. Grand 1976-Y.

DRESSMAKING.

MRS. LEIGH, 430 EAST SUPERIOR street, has moved to room 5, over Max Wirth's drug store, 13 West Superior street.

COMPETENT DRESSMAKER BY THE day or at home. Melrose 7979 after 6.

Work guaranteed; prices low; quick service. 123 10th Ave. east. Mel. 7392.

DRESSMAKING BY THE DAY TO take home. Call Grand 1678-D.

FOR SALE OR EXCHANGE.

WANTED TO EXCHANGE — 160 acres of South Dakota land with some incumbrance to exchange for small tract of Northern Minnesota land; party willing to invest some cash. Address J. S. Welch, 312 West First street.

One Cent a Word Each Insertion.
No Advertisement Less Than 15 Cents.

AUTOS & MOTORCYCLES.

98 PER CENT OF AUTO BUYERS READ THE DULUTH HERALD.
The names in which automobile licenses are issued have been checked with The Duluth Herald's subscription lists, and it was found that 98 out of every 100 people who buy cars read The Duluth Herald.
If you have a car for sale or trade, offer it in this automobile column and you will reach practically every one who will buy.

Have your car equipped now for the winter with Geissel's Top Converter; makes Limosine out of any touring car. We build tops, seat covers, etc. We also equip cars with door curtain openers.
NORTHERN AUTO TOP CO.
408 East Superior St. Grand 252.

—FOR SALE—
1915 Ford touring car, extra equipment, first-class condition, cheap if taken at once.

Big snap, 1914 Kissel touring car, electric lighting and starting system; fully equipped; paint in the best of condition; these cars have been taken in trade and will be sold cheap.

J. M. FORD GARAGE,
210-212 East Superior Street.

FOR SALE—WE HAVE SOMETHING new and up-to-date in delivery bodies and boxes for Ford cars; many styles to select from; very reasonable. Ford Exchange, Auditorium basement, First st. and Third ave. east, Duluth, Minn. Both phones 1315.

OXY-ACETYLENE WELDING CUTting and carbon burning; all work guaranteed satisfactory or no charge. 99½ per cent pure oxygen for sale. Duluth Gas Welding Co., 2110-2112 West Michigan St. Mel. 7064; Lin. 643.

FIREPROOF GARAGE FOR STORage; low rates and the best of care in a steam heated building; cars washed and polished day or night. John M. Ford, garage, 210 and 212 East Superior street; both phones.

AUTO CYLINDERS REBORED, NEW pistons and rings made; accurate workmanship; prices right. Zollner Machine work, 314-16 West First street, alley entrance. Melrose 80.

—TRY "DASCO" SERVICE—
High-class tire-repairing and auto-washing, accessories and all makes of tires. Prices reasonable. Duluth Auto Service Co., 329 East Superior street.

FORD DEMOUNTABLE RIMS, WITH extra rim and two 30x3½ guaranteed casings, $32.50 put on. Phone or write W. H. Healy, 309 E. Mich. st., Duluth.

FOR SALE—QUICK, MOTORCYCLE, two cylinder, fully equipped; can be seen at Kelley Motorcycle company, 226 East Superior street.

Eastern Auto Radiator works—Also all auto metal work done. 336 East Superior street. Phone Grand 2323.

FOR SALE—1914 FORD, FIRST-CLASS condition; reason, leaving town. Call Grand 763-Y.

FOR SALE COWS.

FOR SALE—S. GOLDFINE WILL ARrive with a carload of fresh milch cows and close springers Thursday, Dec. 2. We will have a fine assortment of Holsteins and Guernseys. Both phones. 1016 North Fifth avenue west.

FOR SALE—S. WIDDES WILL ARrive with a carload of fresh milch cows Nov. 25. Holsteins and Guernseys among them. Call 2218 W. Ninth St. Grand 2294-A. Melrose 4325.

FOR SALE—A CARLOAD OF FRESH milch cows will arrive to S. M. Kaner, Sunday, Nov. 28. 1217 East Seventh street. Both phones.

FURNISHED HOUSES.

FOR RENT—TO MAY 1, SEVEN-ROOM, furnished, heated flat; centrally located. Write V 997, Herald.

WATCHES REPAIRED.

Bring your watch to Garon Bros. to have it repaired right. 217 W. 1st St.

SECRET SOCIETIES.

MODERN BROTHERHOOD OF AMERICA.—Duluth Central lodge No. 450, M. B. A., meets first and third Tuesdays at 418 West Superior street. Charles Y. Hanson, secretary, 507 West Fifth street. Zenith phone No. 2211-Y Grand.

ORDER OF OWLS Duluth Nest, No. 1200—Meetings are held every Wednesday evening at Owls hall, 418 West Superior street, second floor. Joseph E. Feaks, secretary, 302 East Fifth street.

M. W. A. IMPERIAL CAMP, 2206—Meets at Forester hall, Fourth avenue west and First street, second and fourth Tuesdays of each month. D. C. Eagles, consul; Robert Rankin, clerk, care Rankin Printing company.

A. O. U. W—DULUTH LODGE, No. 10—Meets every second and fourth Tuesday nights at Axa hall, 221 West Superior street. Next meeting, Nov. 23, 1915, at 8 p. m. John Norgran, M. W.; R. G. Foote, recorder; George J. Sherman, financier. 213 First National Bank building.

MAJESTIC REBEKAH Lodge, No. 60, I. O. O. F. Regular meetings first and third Thursday of each month, 8 p. m. 221 West Superior street, third floor. Next meeting Dec. 2, 1915. Work — Regular business. Mrs. Katherine McDonald, N. G.; Lillian Johnson, secretary, Grand 2113-Y.

DULUTH TEMPLE NO. 186, Camels of the World, meets every Thursday evening at 8 o'clock sharp, at Camels' Temple hall, 12 East Superior street. Important business and nomination of officers, Thursday evening, Dec. 2, 1915. W. H. Konkler, ruler, phone Grand 909-Y; Martin Johnson, secretary, phone Grand 1588; temple hall phone, Grand 1991-Y.

K. OF P. NORTH STAR LODGE, NO. 36, K. OF P.—Meets every Tuesday, 7:30 p. m. at Castle hall, Temple building, Superior street, corner Second avenue east. Work next meeting—Regular business. Charles V. McCoy, C. C., 810 Torrey building; R. A. Bishop, K. of R. and S., 505 Palladio building; Burt A. Rowe, M. of F., 205 First National Bank building.

DULUTH LODGE NO. 505, Loyal Order of Moose, meets every Tuesday at 8 o'clock, Moose hall, 224 West First street. Carl Schau, secretary, 14 Third avenue east.

MYSTIC WORKERS OF THE WORLD.—Zenith Lodge No. 1015 meets the first and third Fridays of the month, at 8 p. m., at Rowley hall, 112 West First street, upstairs. E. A. Ruf, secretary and treasurer, 103 Palladio building.

SECRET SOCIETIES.

PALESTINE LODGE NO. 71, A. F. & A. M.—Regular meetings first and third Monday evenings of each month at 7:30 o'clock. Next meeting, Dec. 6, 1915. Annual meeting; election of officers. Philip M. Hanft, W. M.; J. S. Matteson, acting secretary.

IONIC LODGE NO. 186, A. F. & A. M.—Regular business second and fourth Monday evenings of each month at 7:30. Next meeting, Dec. 13, 1915. Annual meeting and election of officers. Chauncey C. Colton, W. M.; Burr Porter, secretary.

KEYSTONE CHAPTER NO. 20, R. A. M.—Stated convocations, second and fourth Wednesday evenings of each month at 7:30 o'clock. Next meeting, Dec. 8, 1915. Work—Amendment to by-laws; P. M. and M. E. M. degrees, followed by lunch. Stanley L. Mack, H. P.; Alfred Le Richeux, secretary.

DULUTH COUNCIL NO. 6, R. & S. M.—Stated convocations, third Friday of each month at 7:30 o'clock. Next meeting, Dec. 17, 1915. Work—Annual meeting; election of officers. Sigurd A. Rhode; Alfred Le Richeux, secretary.

DULUTH COMMANDERY No. 18, K. T.—Stated conclave, first Tuesday of each month at 7:30 o'clock. Next conclave, Dec. 7, 1915. Work—Regular business and drill for inspection. Arch D. MacIntyre, com.; Alfred Le Richeux, recorder.

SCOTTISH RITE—REGULAR meetings every Thursday evening at 8 o'clock. Next meeting, Dec. 2, 1915. Work—Twenty-sixth degree. Burr Porter, secretary.

ZENITH CHAPTER NO. 25, Order of Eastern Star—Regular meetings second and fourth Friday evenings each month. Next meeting, Friday, Dec. 10, 1915, at 7:30 o'clock. Work—Annual meeting and election of officers. Ida Turner, W. M.; Ella F. Gearhart, secretary.

EUCLID CHAPTER NO. 56, Order of the Eastern Star—Meets at West Duluth Masonic temple the first and third Tuesdays of each month at 7:30 o'clock. Next meeting, Dec. 7, 1915. Regular business; election of officers. Hannah C. Melin, W. M.; Pearl E. Boerner, secretary.

MIZPAH SHRINE NO. 1, Order of the White Shrine of Jerusalem—Regular meetings first Saturday evening of each month at 8 o'clock. Annual meeting and banquet, 6:30 p. m., Dec. 4, 1915. Carrie Wilson, W. H. P.; Etta Trevitanus, W. S.

EUCLID LODGE, NO. 198, A. F. & A. M.—Meets at West Duluth, second and fourth Wednesdays of each month at 7:30 p. m. Next meeting, Nov. 27, 1915. Work—Third degree. J. H. Medland, W. M.; A. Dunleavy, secretary.

DULUTH CHAPTER, No. 59, R. A. M.—Meets at West Duluth first and third Wednesdays of each month at 7:30 p. m. Next meeting, special, Nov. 29, 1915. Work—M. M., P. M. and M. E. M. degrees. Regular meeting, Dec. 1. Work—R. A. M. degree. W. A. Pittinger, H. P.; A. Dunleavy, secretary.

LAKESIDE LODGE, NO. 281, A. F. & A. M.—Meets first and third Mondays of each month at 8 o'clock, in town hall, Lakeside. Next meeting, special, Nov. 29, 1915. Work—Second degree. Jesse Norton, W. M.; Ruben Johnson, secretary.

TRINITY LODGE, NO. 282, A. F. & A. M.—Meets first and third Mondays at 8 o'clock, in Woodman hall, Twenty-first avenue west. Next meeting, regular, Dec. 6, 1915. Annual meeting; election of officers. Carl E. Lonegren, W. M.; R. E. Wheeler, secretary.

A. O. U. W. FIDELITY LODGE, NO. 105—Meets at Maccabee hall, 21 Lake avenue north, every Thursday at 8 p. m. Visiting members welcome. T. C. Orchard, W. M. A.; A. E. Piering, recorder; G. J. Murvold, financier, 217 East First street.

ZENITH COUNCIL, NO. 161, Royal league, meets the first and third Thursdays in the month, at 8 o'clock, in the old Masonic temple, Superior street and Second avenue east. O. S. Kempton, archon, Wolvin building; H. A. Hall, collector, 18 East First street.

DULUTH LODGE, NO. 28, I. O. O. F.—Next meeting, Friday evening, Dec. 3, 1915, at 7:30 o'clock, 221 West Superior street, third floor. Regular business. Odd Fellows welcome. E. Anderson, N. G.; Helmer Johnson, Rec. Sec.

WOODMEN OF THE WORLD — Zenith Camp, No. 5, meets second and fourth Fridays at 8 o'clock sharp at Foresters' hall, Fourth avenue west and First street. J. H. Larkin, clerk, 312 Sixtieth avenue east. Phone, Lakeside 28-K.

DULUTH HOMESTEAD, NO. 3131, Brotherhood of American Yeomen, meets every Wednesday evening at 8 o'clock sharp, in Maccabee hall, 21 Lake avenue north, J. C. Wesenberg, foreman; J. J. Palmer, correspondent, office in his drug store, 2132 West Third street. Melrose 3769; Lincoln 511-Y.

WE-KE-MA

LAST EDITION

THE DULUTH HERALD

20 PAGES

VOLUME XXXIII—NO. 204. THURSDAY EVENING, DECEMBER 2, 1915. TWO CENTS.

MINNESOTA HISTORICAL SOCIETY.

UNITED STATES WILL NOT GIVE FORD PEACE PARTY PASSPORTS TO BELLIGERENT COUNTRIES

JUDGE MORRIS' DECREE DOES NOT END ACTION IN RANGE LIQUOR CASE

Three Cases Pending to Prevent Enforcement of Indian Treaty.

Application for Permanent Injunction Will Yet Be Heard.

Two Other Cases Will Raise Other Points of Law.

THREE ACTIONS PENDING.

Three separate and distinct actions are pending in the United States courts against the government officials to restrain them from enforcing the provisions of the Indian treaty of 1855. Briefly, they are:

1. Action brought on behalf of saloon keepers of Hibbing and Chisholm. Government officials ordered saloons closed. The saloon men applied for a temporary injunction, which Judge Page Morris denied. Application for permanent injunction will be considered when case is finally tried on its merits.

2. Action brought by the Brainerd Brewing company to restrain government agents from enforcing the treaty provisions. Case still pending.

3. Action brought by the Gund Brewing company of La Crosse against the railroad companies, seeking judgment for an injunction to compel the railroad companies to transport beer to individuals within the territory for private consumption and not for the purpose of sale or barter.

When Judge Page Morris of the United States district court handed down a decision Monday which had the effect of clamping on the "lid" at Hibbing and Chisholm, he did not end the litigation between the range town saloonkeepers and the government agents. The court dissolved the tempo-

(Continued on page 5, second column.)

TO DEVOTE TIME TO PHILIPPINES

Miller May Quit the Committee on Indian Affairs.

From The Herald Washington Bureau.

Washington, Dec. 2.—(Special to The Herald.)—Representative Clarence B. Miller arrived in Washington from Duluth to remain for the session. Mr. Miller will devote most of his time this winter to Philippine affairs. He stated today that he might ask to be relieved from duty on the committee on Indian affairs in order to devote himself to Philippine legislation.

CHARGED WITH DEPLETING STATE TREASURY OF $10,000

BARRATT O'HARA, Lieutenant Governor of Illinois.

NEW CHARGES IN COMPLAINT

Amended Bill Against Illinois State Official Filed By Taxpayer.

Lieutenant Governor O'Hara Charged With Depleting Treasury of $10,000.

Springfield, Ill., Dec. 2.—New charges relating to legislative committee expense funds were contained in an amended bill of complaint filed today in the Sangamon county circuit court by Fayette S. Munro, as attorney for J. B. Fergus, the taxpayer whose previous injunction suits were responsible for the calling of an extra session of the legislature.

The bill filed today contains new charges against Lieut. Gov. Barratt O'Hara and members of the legislature, asserting that Andrew Russell, state treasurer, and James J. Brady, state auditor, knew that irregular payments were made and asked that these latter officials be made personally liable for

(Continued on page 5, third column.)

TEUTONIC CAMPAIGN AGAINST MONTENEGRO IS PROGRESSING STEADILY; TWO TOWNS TAKEN

HEAVY LOSS TO INVADERS IS REPORTED

Next Move of Austro-Germans in Balkans Is in Doubt.

May Be Against Franco-British Forces or the Russians.

Von Mackensen's Troops Withdrawing to the Bulgarian Border.

Berlin, Dec. 2, via London.—Teutonic forces, pressing their campaign against Montenegro, have occupied the towns of Plevlje and Jabuka in northeastern Montengro, near the Serbian border, German army headquarters announced today.

Penetrating Montenegro.

London, Dec. 2.—The Germans are now engaging the Montenegrins on the Montenegrin frontier and at heavy cost have penetrated some distance beyond the border. Yet this struggle is not comparable to the serious and sanguinary fighting which marked the Serbian campaign last month and which has now almost ceased.

Notwithstanding all the entente negotiations at Athens, the Greek situation today remains much as it was a month ago. It is now clear that Greece has determined not to demobolize or withdraw her army from Saloniki. Though a deadlock seems to have been reached negotiations are still under way.

No change of significance was reported on either the western or the eastern front during the last twenty-four hours.

In Transitory Stage.

Military events in the Balkans are apparently in a transitory stage which may preface another German offensive but whether this will be made against the Franco-British troops which hold all that remains of Serbia or against the Russians should they launch an

(Continued on page 5, second column.)

JURY FAILS TO CONVICT EDITOR OF MAILING OBSCENE MATTER

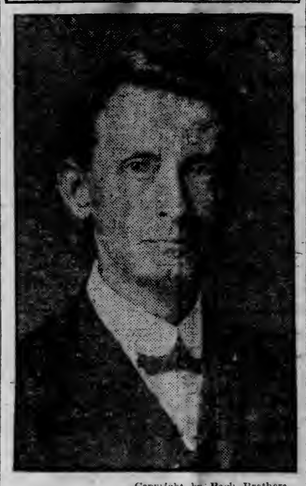

—Copyright by Pach Brothers.
THOMAS E. WATSON.

CANDIDATE FOR PRESIDENT PRO TEMPORE OF THE SENATE

ATLEE POMERENE.

BRITISH LOSSES SINCE THE BEGINNING OF WAR, 510,230

Figures Given By Premier Asquith in Reply to Question in House.

Heaviest Loss in France Where Total Is Placed at 379,958.

London, Dec. 2.—The total of British military and naval losses from the beginning of the war to Nov. 9, was 510,230. This figure was given in a written reply by Premier Asquith to a question addressed to the government in the house of commons.

The losses were distributed as follows:

France—Officers: Killed, 4,620; wounded, 9,754; missing, 1,583. Other ranks: Killed, 69,272; wounded, 240,284; missing, 54,445. Total, 379,958.

Mediterranean — Officers: Killed, 1,504; wounded, 2,860; missing, 356. Other ranks: Killed, 21,531; wounded, 70,148; missing, 10,211. Total, 106,610.

Other theaters—Officers: Killed, 227; wounded, 337; missing, 76. Other ranks: Killed, 2,052; wounded, 5,587; missing, 3,223. Total, 11,502.

Navy, marines: Officers: Killed, 589; wounded, 161; missing, 52. Other ranks, killed, 9,128; wounded, 1,920; missing, 310. Total, 12,160. Grand total, 510,230.

The totals given as killed include those who died from wounds or other causes as well as the officers and men killed outright in battle.

'LONG 'BOUT THIS TIME O' YEAR.

COUNSEL CLAIMS U. S. DID THE SAME THING

Attorney in Argument for Buenz and Others Refers to Supplying Dewey's Ships in Spanish War.

New York, Dec. 2.—Counsel for the four indicted officials of the Hamburg-American line whose case goes late today to the jury, went back, in his summing up today, to the days of Dewey at Manila for what he termed a parallel and a vindication of the acts of his clients in sending coal and supplies from American ports to the German fleet in the South Atlantic in the early days of the European war. "Was this wrong?" asked William Rand, Jr., chief of the defendants' counsel, who summed up the case. "Was this conspiracy to deceive and defraud the United States? Let's see, let's go back a few years to the time when Dewey sank the Spanish fleet and blockaded the port of Manila from May to August, 1898.

Dewey's Ships Needed Supplies.

"Dewey's ships needed coal and supplies during that blockade. How did they get them? Why, it is no secret. An American firm at the British port of Hongkong, Jackson & Evans, I think it was, loaded the coal and supplies and provisions on British steamers and cleared those steamers for the Chinese port of Macao. And for Macao these ships sailed out of Hongkong. Their manifests made no mention of supplies. The manifests said these steamers were loaded with scrap iron.

"What happened? This so-called scrap iron—these supplies of food and coal, were transferred to Dewey's ships at sea. The carrier vessels then went to Macao really loaded with scrap iron, but it was scrap iron loaded from the ruins of Cavite, battered down by Dewey's guns.

"Has anybody ever been sent to jail for this? The first man has yet to say that in sailing out of Hong Kong with supplies for American warships these steamers, their owners, agents, or shippers committed an offense against her majesty, the queen of England.

"What is the difference between that and this? What was a crime in August, 1914, must have been a crime in August 1898. The laws have not changed. No—it was not a crime then; it is not a crime now; it is simply a question of whose ox is gored."

MUST CONFINE VISIT TO NEUTRAL STATES

Passports to Warring Nations Given Only to Those Whose Business Makes Trip Absolutely Necessary.

Attempt Made in Belligerent Country to Stop War Might Be Considered as Promoting Sedition.

Washington, Dec. 2.—Secretary Lansing announced today that members of the peace party planning to sail on the ships chartered by Henry Ford will not be given passports to belligerent countries, but only to neutral states in Europe.

Secretary Lansing made it plain that passports were given to American citizens for belligerent countries only when business made it absolutely necessary to visit there or when they were invited by some governmental agency in those countries. Mr. Lansing explained that no distinction was being drawn between members of the peace party and other American citizens and that the general rule of the department of state was being applied.

Not of Urgent Character.

The ruling, however, was generally interpreted as meaning that the United States does not regard unofficial missions in efforts to make peace by private persons as business of an urgent character.

Very few applications have been made for passports to visit belligerent countries, the plan of the peace party being to assemble a convention in one of the neutral countries and put into operation their plans using a neutral capital as a base.

Officials of the passport bureau have not held up any passports for persons of American birth but it was admitted today there have been the usual difficulties with reference to naturalized persons and the compliance with state department technical regulation with reference to photographs.

Inez Milholland Boissevain, the suffragist, was refused a passport because her husband is a citizen of a foreign country. The names of others who may have experienced difficulty in getting passports were not disclosed.

Not Sanctioning Ford Move.

Officials of the state department said today there seemed to be some impression in Europe that the United States government in some way was sanctioning the Ford plan and they emphasized that there was not the slightest ground for such intimation.

Each application for a passport will be subjected to the closest scrutiny; it being feared, as one official said, that "a wolf in sheep's clothing" might get aboard the ship and while playing the part of an advocate of peace be in reality a spy. The department is de-

(Continued on page 5, fourth column.)

ADHERES TO AGREEMENT

Italy Will Not Conclude Separate Peace With Any Nation.

Rumors of Negotiations on Part of Austria Call for Declaration.

Paris, Dec. 2.—Italy gave her adherence on Monday to the London agreement of the other Entente allies not to conclude a separate peace, says a Milan dispatch to the Matin.

Lieut.-Gen. Count Cadorna, chief of the Italian general staff, who was to have visited France for a conference with the French and British commanders and for an inspection of the western battle front, has been compelled to forego his trip, the Matin's correspondent says, because of the intensity of the fighting on the Italian front, especially along the Isonzo. Gen. Porro, under chief of the general staff, will be sent as a substitute and will arrive in Paris, Dec. 5.

If it is true that Italy gave adherence to the London agreement on Monday and an earlier dispatch from Rome said formal announcement of her decision was made to parliament by Foreign Minister Sonnino, the step was taken almost simultaneously with more or less detailed reports that Austria had instituted through the Vatican tentative negotiations for a separate peace. It has been asserted also that Emperor William's visit to Vienna was taken to circumvent such action on the part of Germany's allies.

BRITISH LOST 88 SHIPS LAST MONTH

Six Hundred and Fifty-Two Lives Lost By Sinking of Craft.

London, Dec. 2.—Reports received by the board of trade during November tell of the sinking of fifty-three British steamers with a total net tonnage of 61,072 with the loss of 646 lives. In the same period the loss was reported of thirty-five British sailing vessels of 4,977 net tonnage with six lives. So far as the figures show only twenty of the steamers were sunk by German warships and ten by mines but 495 of the lives lost were on steamers sunk by German warships.

These figures do not record the total casualties for November, but merely the reports received, some of which relate to previous months.

CHINA NOT TO JOIN ENTENTE POWERS

Has Not Even Been Asked to Do So, Says Pekin Statement.

Pekin, Dec. 2.—The Chinese government made formal denial tonight that it had considered the possibility of joining with the Entente powers, or had been requested to do so.

The statement issued by the foreign office follows:

"The Chinese foreign office has never considered the possibility of abandoning neutrality and joining any belligerent or group of belligerents.

"The Chinese government has not received a proposal to that effect from, or opened such negotiations with any power or group of powers."

Withdrawing From Haiti.

Washington, Dec. 2.—The battleship Connecticut left Port Au Prince last night for Philadelphia, heading the withdrawal of American naval forces in the pacification of Haiti.

SUMMARY OF THE WAR NEWS

British casualties, military and naval, from the beginning of the war to Nov. 9 last, totaled 510,230, Premier Asquith announced today. Naval casualties were 12160. Of the total 108,923 were killed, 6,940 of these being officers.

Apparently the Bulgarians have not occupied Monastir in Southern Serbia, although its evacuation by the Serbians was reported several days ago.

Arrival of further reinforcements for the Bulgarians before the French front in Southern Serbia is reported from Athens.

Artillery exchanges continue on the Franco-Belgian front, but with lessened intensity, the French war office report states.

Definite announcement comes from Italy that the Italian government has given its adherence to the agreement of the Entente powers that no separate peace should be signed. It is reported that Italy's action was not taken until Monday of this week, almost coincidentally with the rumors that Austria was endeavoring to negotiate a separate peace.

Fifty-three British steamers and thirty-five sailing vessels were reported sunk in advices received by the board of trade at London during November. The total net tonnage of these vessels was 66,049. Lives lost numbered 652. Only twenty of the steamers are shown by the figures to have been sunk by German warships, but of the lives lost 495 are declared to have been of persons on steamers sent to the bottom by German war craft.

DEFECTIVE PAGE

Tomorrow Last Day at "Ye Gifte Sale"—Empress Building.

Weather — Partly cloudy tonight and Friday; warmer tonight; lowest temperature about 20 deg. at Duluth-Superior and 15 deg. Inland and on the iron ranges; moderate southerly winds.

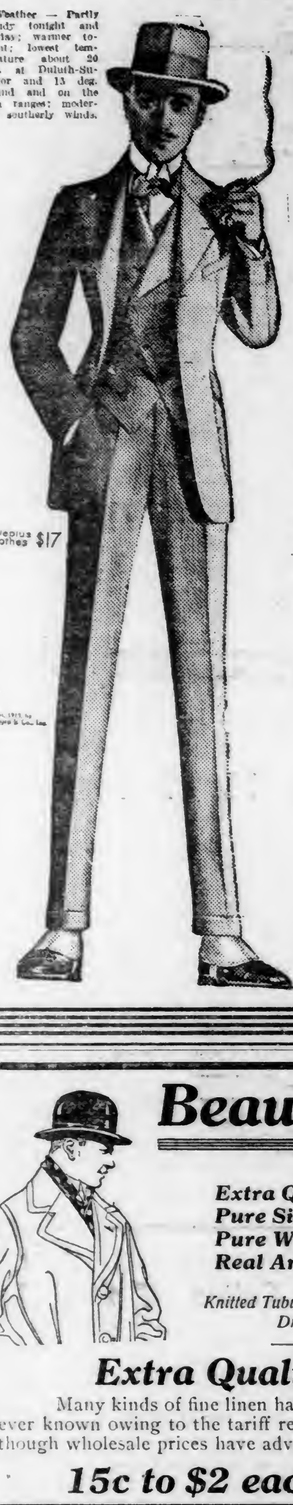

A Good Suit for $17

To prove to you that

Styleplus Clothes $17
TRADE MARK REGISTERED
"The same price the world over."

measure up to our definition of a "Good Suit" we enumerate the following points:

1—All wool fabrics.
2—Uncommon patterns.
3—Lined with high grade serge.
4—The understructure of the suit is made of good grade canvas and haircloth shrunk in water.
5—Tailoring by trained workmen in the largest individual clothing factory in the world. Hand work is applied to all the important parts.
6—Models for all men. Special ones for young men.
7—One of the ablest fashion artists has made a national reputation by making STYLEPLUS.
8—Every STYLEPLUS has a written guarantee.

We alone have the sale of this *"Good Suit"* for $17 here.

Oak Hall Clothing Co.
Superior St., Corner Second Ave. West.

Beautiful Mufflers

Extra Quality
Pure Silk
Pure Wool
Real Angora

$1 to $12

Knitted Tubular Mufflers, Just From London, for Evening Dress, Motoring and Business Wear.

Extra Quality Linen Handkerchiefs

Many kinds of fine linen handkerchiefs for men. We bought them at the lowest prices ever known owing to the tariff reductions and the dullness in the market the past year. Although wholesale prices have advanced, we have made no change as yet.

15c to $2 each *Initial 25c and 50c*

304 West Superior Street **A. B. Siewert & Co.** Hatters and Haberdashers

THICKENING OF THE PLOT

New Duluth Domestic Drama Has Now Become a "Quadrangle."

Revenge, Theme of Latest Act of "Thriller" of Real Life.

Seeking revenge upon Matt Sebol, an alleged former lover, Antonia Komletinsky, belle of New Duluth, has evolved a domestic quadrangle which out-Chambers any modern novel, or out-Broadhursts any modern play.

Smilingly she faces a possible penitentiary sentence, because she says she is willing to go to prison, if she can take Matt with her, and make him pay the penalty for his fickleness.

For some time Antonia has been the wife of John Komletinsky, 313 Commonwealth avenue, but several months ago, meeting Sebol, she realized that she had at last found her true affinity, and that it was Matt she loved, not John, according to the police version of the scramble.

In true lovers' fashion, it is claimed, Antonia and Matt plighted their troth, regardless of John, and to them the world was full of possibilities.

Happy in the belief that soon she could obtain a divorce from John and marry Matt, Antonia began suit against her husband, seeking to have the matrimonial knot untied.

Scarcely had the pleadings been filed when Matt forgot her entirely and announced his intention of marrying a newcomer to the colony, police say.

Beside herself with rage because of this new development, Antonia swore that she would be revenged upon him, and persuaded her husband, John, to accompany her to the Sebol wedding.

Matt, spying Antonia and John from his window, was frightened and detailed two friends, who were to keep her from the room at all costs. Antonia was kept from the wedding, but the friends were too thorough about it, and when she exhibited a black eye in court next day they were sent to the work farm for fifteen days each, in default of a $17 fine.

Yesterday John, the husband, added a little chapter, and swore to warrants against his wife and her former friend.

Now they are both in jail, unable to furnish $500 bail, and Antonia smilingly refuses to say the word which might save Matt from facing the January grand jury.

They refused to waive examination and will be heard tomorrow before Judge Cutting.

CHRISTMAS TREE AGAIN

Mayor Prince Is Making Plans for Municipal Event.

Another municipal Christmas celebration is being planned by Mayor Prince.

Although details have not been arranged as yet, the mayor said this morning that he would again call on Supt. Fred Ward of the work farm for a monster Christmas tree and local concerns to help decorate it, so that the expense to the city will be very light. A program similar to that followed out last year will be prepared for the celebration on Christmas eve, Mayor Prince announced today.

Supt. Ward said that he would gladly supply the city with a tree, and that he has had his eye on a giant fir for the last ten months. Last year the tree supplied by the prisoners at the work farm was sixty-five feet high. Assistance will also be offered by the telephone and electric companies, it was announced by officials this morning, they having put the tree in place and decorated it with electric lights for the celebration last Christmas.

It is the plan of Mayor Prince to light the tree on Christmas eve, when a huge bonfire will be started and burned throughout the evening. If the weather will permit, a band concert will be given, with singing by local choral societies on Christmas day.

Last year the tree was placed on the courthouse lawn and the celebration took place on the public square. Mayor Prince is now negotiating with the courthouse officials for the use of the lawn again this year, he said this morning.

"The celebration will be given again this year," he said, "because it was such a success during the holidays last year. The tree will be lighted on Christmas eve and will be illuminated each evening during Christmas week. If plans materialize, there will be a program of music on Christmas day."

James Fitzgerald Buried.

Marquette, Mich., Dec. 2.—The funeral of James Fitzgerald who died in Duluth Sunday night, was held here this morning from St. Peter's cathedral, interment being in Holy Cross cemetery.

How's This?

We offer One Hundred Dollars Reward for any case of Catarrh that cannot be cured by Hall's Catarrh Cure.

F. J. CHENEY & CO., Toledo, O.

We, the undersigned, have known F. J. Cheney for the last 15 years, and believe him perfectly honorable in all business transactions and financially able to carry out any obligations made by his firm.

NATIONAL BANK OF COMMERCE, Toledo, O.

Hall's Catarrh Cure is taken internally, acting directly upon the blood and mucous surfaces of the system. Testimonials sent free. Price 75 cents per bottle. Sold by all Druggists.

Take Hall's Family Pills for constipation.

A Fine Aid For Mother-to-be

We are all greatly indebted to those who tell their experiences. And among

the many things which we read about and are of immediate importance to the expectant mother, is a splendid external remedy called "Mother's Friend." This is applied over the muscles of the stomach. It is deeply penetrating in its influence. Mothers everywhere tell of its soothing effect, how it allays pains incident to stretching of cords, ligaments and muscles. They tell of restful comfort, of calm, peaceful nights, an absence of those distresses peculiar to the period of expectancy, relief from morning sickness, no more of that apprehension with which so many young women's minds become burdened. It is a splendid help. Get a bottle of "Mother's Friend" from your nearest druggist. Ask your husband to get it for you. Then write to Bradfield Regulator Co., 408 Lamar Bldg., Atlanta, Ga., for a very handsome and instructive book. It is filled with suggestive ideas of great help to all women interested in the subject of maternity. And best of all are some letters from mothers that are real inspirations. Write today.

FIVE GENERATIONS REPRESENTED WITH NEAR CENTENARION AT HEAD

FIVE GENERATIONS.

Five generations are represented in a family group picture presented to Mrs. J. H. Neil, 418 North Eighth avenue west, by a sister living in Merrill, Wis.

On Nov. 4 last, when Jacob Vanderhoof of Superior, Wis., the man in the picture, died, there were forty-six grand children, sixty-eight great grand children and one great, great grand child, in the family.

Mr. Vanderhoof was 99 years old, and on Feb. 13, would have passed the century mark. The others in the picture are: Mrs. Rachael Lang of Merrill, Wis., his daughter; Mrs. Jennie Lee of Merrill, his grand daughter; Mrs. Blanche Engstrom of Merrill, his great grand daughter, and Mrs. Engstrom's infant daughter, Mildred.

Mr. Vanderhoof was Mrs. Neil's father. This unusual picture was taken but a short time before her father's death, at Merrill.

BOARD OF EDUCATION CANNOT LEGALLY AID PUBLIC PLAYGROUNDS

Attorney General's Office Sends Its Long-Awaited Opinion.

No Expense for Social Center Work May Be Incurred.

City Council Will Be Forced to Meet Budget Alone.

Playgrounds in Duluth may not be operated jointly by the city and board of education.

Schools may not be used for religious meetings, unless a majority of voters petition for the privilege.

Adults may not use school playgrounds.

The board of education may not incur any expense in connection with social center work in schools.

Opinion Read to Board.

Clifford L. Hilton, assistant attorney general of Minnesota, in a lengthy opinion read to members of the board of education committee on schools at their weekly meeting yesterday, answered five important questions by J. R. McGiffert, board director, and forwarded by Supt. R. E. Denfeld.

Under a strict interpretation, Mr. Hilton says the board of education has no right to allow schools to be used for social center work.

"Knowing that the schools are being used in that way throughout the state, however," commented Mr. McGiffert, "Mr. Hilton does not forbid the use. In fact his statement is not definite, and I see no reason why we should make any change.

"The board must be careful, however, not to widen the scope of the social center work in the schools, or to allow it to be widened."

Referring to school and municipal playgrounds, Mr. Hilton frowned upon a co-partnership between city and school district.

"This means that Director J. R. Batchelor's budget for 1916, calling for between $8,000 and $9,000 to insure continuance of municipal playgrounds, must be satisfied by the city council, if the work is to go on, without expending upon $4,000, which directors of the board of education included in their general 1916 budget, for municipal play.

"I concur in the conclusion reached," he wrote, "that there is no power, express or implied, that authorizes the board of education to maintain playgrounds and recreation facilities for the general public of the city.'

"Partnership" Illegal.

"I most heartily concur in the conclusions reached by the board's attorneys to the effect that it would be unlawful for the board of education of the city of Duluth to enter into an arrangement with the city of Duluth whereby there should be a joint conduct by the school district and the city of the playgrounds at the joint expense, the control of said grounds and the conduct thereof to be exercised by a joint board representing the governing bodies of the school district and city."

Several other questions, asked of C. G. Schulz, state superintendent of education, by City Supt. R. E. Denfeld, Nov. 5, were referred by him to Mr. Hilton.

These are the questions:

"Has the board of education of the independent school district of the city of Duluth a right to maintain and conduct supervised playgrounds on the school premises, and appropriate money for the maintenance thereof?"

"If they have such right, may they conduct such supervised play on Saturdays and during the vacations, and appropriate money for the maintenance thereof?"

Privileges of Adults.

"If they have a right to conduct such playgrounds, may they permit adults, not of school age, to use such playgrounds during any part of the day?"

"Has the board of education of the independent school district of the city of Duluth a right to permit the use of school buildings for social center purposes; if so, have they a right to incur any expense in connection therewith?"

"Has the board of education of the independent school district of the city of Duluth any right to permit the use of school buildings for religious purposes, except upon a petition of a majority of the legal voters of the entire independent school district of the city of Duluth?"

Answering the questions, Mr. Hilton wrote: "The first and second questions are answered in the affirmative.

"A strict interpretation would require that the third, fourth and fifth questions be answered in the negative."

Explaining the fourth question, and his answer, Mr. Hilton wrote:

"It does not appear from the fourth inquiry what is meant by 'social center purposes.' If we take it for granted that such purposes are purposes distinct from the furnishing of education along scholastic and kindred lines to the school children of the district, then school district moneys cannot be expended therefor. If the so-called 'social center purposes' are, however, such as do not interfere with the use of school property for school purposes; are not within the purview of the paragraph hereinafter quoted; are carried on at a time and are of such a nature as not to occasion an expenditure of school district money to any extent; and the school board in the exercise of sound judgment and discretion decide that such use of the school property will not be at all detrimental to the primary purposes for which said property is held, then such board may grant permission for such use."

Miss Addams' Condition Not Serious.

Chicago, Dec. 2.—Although the nature of Miss Addams' illness remains undetermined, physicians said today her condition was not alarming. It would be several days, they said, before it would be known whether an operation was necessary. Miss Addams was reported to be resting comfortably.

Washing Won't Rid Head Of Dandruff

The only sure way to get rid of dandruff is to dissolve it, then you destroy it entirely. To do this, get about four ounces of ordinary liquid arvon; apply it at night when retiring; use enough to moisten the scalp and rub it in gently with the finger tips.

Do this tonight, and by morning, most, if not all, of your dandruff will be gone, and three or four more applications will completely dissolve and entirely destroy every single sign and trace of it, no matter how much dandruff you may have.

You will find, too, that all itching and digging of the scalp will stop at once, and your hair will be fluffy, lustrous, glossy, silky and soft, and look and feel a hundred times better.

You can get liquid arvon at any drug store. It is inexpensive and never fails to do the work.—Advertisement.

J. M. Gidding & Co.
Correct Dress for Women and Girls
Superior Street at First Ave. West

OFFER FOR TOMORROW

A Sale of Suits at $25

(Values $39.00 to $55.00.)

Seventy-eight high-class suits have been selected from our regular stock—fur trimmed and novelty styles—of Wool Velour, Broadcloth, Gabardine, Cheviot and novelty materials, in the season's latest models and shades. Do not miss this unusual buying opportunity.

Coats on Sale at

$15 Values to $25. $25 Values to $39. $35 Values to $48.

Plush Coats, Corduroy Coats, Zibeline Coats, Checks, Mixtures and plain materials—many trimmed with fur, others with velvet, in belted, plain tailored and novelty effects—featuring the season's best models.

Gowns and Dresses

For Street, Afternoon and Evening Wear

At 1/4 and 1/3 Reductions

Smart models of serge, serge and silk combination, velvet, taffeta, crepe de chine, charmeuse, Georgette and other fashionable materials.

Fur Coats and Sets

At Liberal Reductions

Girls' Coats and Dresses

At Reductions of 1/4, 1/3 and Less

Children's Furs at $5, $8, $10 upwards

Annual Session of AAD TEMPLE
AT THE MASONIC TEMPLE, FRIDAY EVENING, DEC. 3.
Eight o'Clock.
Important Session.

LESCHES IS PARANOIAC

Witnesses Declare Priest Who Shot Bishop Is Mentally Irresponsible.

Winona, Minn., Dec. 2.—(Special to The Herald.)—The trial of Father L. M. Lesches on the charge of assaulting Rt. Rev. P. R. Heffron, bishop of Winona, on Aug. 27 last, with a revolver with intent to kill, continued in the district court here today. The defense this morning called witnesses to show that Father Lesches was mentally irresponsible at the time of the shooting and that he is now a paranoiac.

E. C. Dean, county attorney of Martin county, Minnesota, testified that Father Lesches had consulted him in regard to starting a suit for damages of $20,000 against Bishop Heffron for alleged ill-treatment of him in refusing to assign him a parish or give him what he considered adequate support. Mr. Dean testified that a year ago Father Lesches had consulted him in regard to entering the insane asylum at St. Peter for treatment.

Wilfully Violated Quarantine.

Dr. McGroarty of Easton testified that Father Lesches had openly and wilfully violated quarantine for diphtheria and was continually seeking medical advice for fancied ailments.

Dr. W. V. Lindsay, county physician of Winona county, who attended Father Lesches at the jail here, gave it as his opinion Lesches was a paranoiac.

Dr. Arthur Sweeney, a St. Paul alienist, testified yesterday afternoon that Father Lesches is insane and has homicidal tendencies.

Closing arguments will be made this afternoon, with a possibility that the case will go to the jury late today.

DEATH CLAIM WILL BE DISTRIBUTED AMONG HEIRS

Judge Dancer in district court today signed an order fixing Jan. 15, 1916, as a date for a hearing on the petition for an order distributing among heirs, money collected from the Northern Pacific Railway company in settlement for the alleged wrongful death of Charles W. Johnson.

The petition for distribution was filed by the widow, Eva T. Johnson, who with the exception of a 14-year-old daughter, is the only heir. As administratrix of the estate, Mrs. Johnson settled with the railway company for $2,500. Johnson was killed on Jan. 28, 1915, under the wheels of a freight train. There were no witnesses to the accident.

ALL GAME MUST BE SHIPPED BY SUNDAY

Properly Tagged, It May Be Stored Until Jan. 31.

State game laws allow five days after the close of the season, which came to an end on Nov. 30, for shipping deer and moose. Carcasses may be held in storage until the last day of January, provided retaining tags are placed on them. After the passing of January carcasses will be seized by the game authorities.

Deer and moose carcasses are still being shipped into Duluth and it is expected that a large amount of game will come into Duluth from various stations to the north between now and Sunday.

ATTORNEYS SUE FOR FEE IN DIVORCE CASE

William A. Wagner, local liquor dealer, who secured a divorce from his wife, Minnie Wagner, a few months ago, is now entangled in a dispute with his attorneys over their charge for legal services in connection with his divorce case and other matters.

In district court today Harris & Pearson, attorneys, filed suit against Wagner to recover $679.30 claimed to be the amount due for legal services rendered between Jan. 10, 1914, and Dec. 10, 1914. The principal item is a $500 charge for handling the divorce case for him.

Williston Man Appointed.

Bismarck, N. D., Dec. 2.—J. W. Jackson of Williston resigned as member of the state board of control and Governor L. B. Hanna appointed W. B. Overson, Williston, state senator, to the position. Jackson has been on the board since it was organized three years ago.

Discolored or Spotty Skin Easily Peeled Off

The discoloring or roughening to which many skins are subject at this season may readily be gotten rid of. Mercolized wax, spread slightly over the face before retiring and removed in the morning with soap and water, completely peels off the disfigured skin. Get an ounce of the wax at any druggist's. There's no more effective way of banishing chaps, blotches, pimples, freckles or other cutaneous defects. Little skin particles come off each day, so the process itself doesn't even temporarily mar the complexion, and one soon acquires a brand new, spotless, girlishly beautiful face.

Wrinkles caused by weather, worry or illness, are treated by a simple solution of powdered saxolite, 1 oz., dissolved in ½ pint witch hazel. Bathing the face in this produces a truly marvelous transformation.
—Advertisement.

FURS

—of Quality and Style

We cordially invite you to inspect our winter selection of Furs in Wolf, Fox, Lynx, Mink, Beaver and other favored pelts. Our assortment comprises the newest—our prices are correct.

Open an Account

GATELY'S

H. A. Nelson Gen. Mgr.

DULUTH - SUPERIOR - VIRGINIA - HIBBING

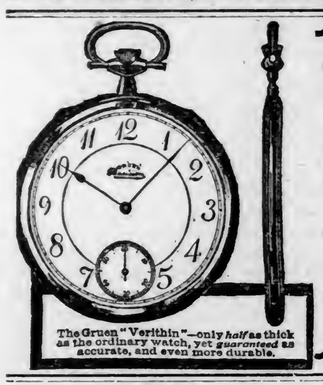

The Gruen "Verithin"—only *half* as thick as the ordinary watch, yet *guaranteed* as accurate, and even more durable.

The Most Beautiful Watch In America

Adjusted Models, $25 to $60. Guaranteed to come within time required on railroads.

ERD'S

Jewelry Store,

29 East Superior Street, Duluth, Minn.

WEST END UNDERTAKING CO.

2118 West First Street

NYBERG & CRAWFORD, Managers

Rexall Dyspepsia Tablets

will relieve your indigestion. Many people in this town have used them and we have yet to hear of a case where they have failed. We know the formula. Sold only by us—25c a box.

E. M. Tredway.

WEST END

PLAN THIRTY-THIRD ANNIVERSARY OF LODGE

Rice's Point A. O. U. W. Organization Third of Century Old; Some Original Members Still Affiliated; Observance of Date on Dec. 18.

The thirty-third anniversary of the organizing of Rice's Point lodge, No. 80, A. O. U. W., will be fittingly observed by the members of the lodge on Thursday evening, Dec. 18. The affair will be held at its lodgerooms in the Columbia building, Twentieth avenue west and Superior street.

Invitations are being extended to members of the society of the four lodges of Duluth to be present. A program, which will be featured by the initiation of several new members, to be followed by a banquet, is being arranged by the committee.

E. F. Carlston of Minneapolis, grand overseer of the society, has promised to be present to give the principal address that evening. Several who were members of the organization when it was first formed will also be called upon for short talks.

Rice's Point lodge was the first fraternal insurance organization to be formed in the West end. It was instituted on Dec. 20, 1882. A few of the members who were connected with it in the early days still retain their membership and special invitations to bring them out to the affair will be issued.

The committee in charge consists of William Hays, Raleigh Gottschald and Thomas Smith.

Club Holds Regular Meeting.

The West End Commercial club will hold its regular meeting this evening at Simonson hall, Twenty-first avenue west and Superior street. A number of important subjects relating to this section of the city will be taken up. It is expected that a large number of business men will be present.

B. L. E. AUXILIARY ELECTED.

Will Meet at Woodman Hall and Plan for Coming Year.

The Ladies' Auxiliary of the Brotherhood of Locomotive Engineers will hold its annual election of officers this evening at Woodman hall, Twenty-first avenue west and First street. Plans for the society's activities for the coming year will also be made. The present officers are: Mrs. H. L. Taylor, president; Mrs. Jennie Bergstrom, past president; Mrs. H. Verboncouer, vice president; Mrs. Vincent Rootkie, secretary; Mrs. W. J. Lawrence, treasurer; Mrs. Frank Sundeen, collector; Mrs. Ida Dingwall, chaplain; Mrs. W. F. Kearns, conductor; Mrs. Herbert Forest, inner guard; Mrs. W. F. Brightfeldt, outer guard, and Mrs. Charles Griffith, warden.

West End Briefs.

L. A. Simonson, 2102 West Superior street, left last evening for a short business trip to Grand Rapids and other Northern Minnesota points.

The Parthenoe Society of the Swedish Mission church entertained last evening at a musical and literary program. A short address by Rev. Swaney Nelson, pastor of the Swedish Baptist church, featured the program.

The Ladies' Aid Society of the Second Presbyterian church, 1515 West Superior street, entertained at its annual supper at the church last evening. There were nearly 400 guests.

The Ladies Auxiliary No. 22, S. H. & E. F., nominated officers for its annual election, which will take place in two weeks, at its meeting last evening. There will be contests for nearly every office of the lodge.

The annual election of officers for Duluth camp, No. 2341, M. W. A., will be held tomorrow evening at the Woodman hall, Twenty-first avenue west and First street.

Mrs. Charles Erickson, 1918 West Second street, entertained this afternoon for the Ladies' Aid Society of the Swedish Mission church.

ORPHEUS' BAZAR

AT WOODMAN HALL EVERY EVENING THIS WEEK.

Musical program each evening. Pullman five-passenger touring car offered as grand prize. Admission free.

WISCONSIN HUNTERS KILLED FEWER DEER

Couderay, Wis., Dec. 2.—(Special to The Herald.)—Deer hunting proved a disappointment to many hunters in the southern part of Sawyer county. There were 435 deer shipped out from stations in this section this year compared with 1,310 last year, and it is a conservative estimate that there were 1,500 hunters in the woods in Southern Sawyer county.

The one-buck law reduced the number of deer shipped out, but many reckless hunters killed a great number of does which were left in the woods for wolves to feast upon.

A delightful flavor is added to ham—when prepared with

Lea & Perrins SAUCE

Kitchen Recipe Hanger telling how and containing other new recipes, sent free on request.

Lea & Perrins, Hubert Street, New York City

OPEN LETTER TO GOOD FELLOWS FROM FOUNDER OF THE ORDER

To the Editor of The Herald:

Four years ago I wrote you a letter that was responsible for starting The Herald Good Fellow movement in Duluth.

Each year since that time I have watched the work with the closest interest, and have done what I could to help. This year I am glad to see you have taken it up again.

Let's get matters straight at the start. You and I have talked this Good Fellow movement over together, Mr. Editor, and I think we understand it alike. It is not an opportunity for anybody to parade their charity, for the first principle of the movement is secrecy and the second is personal service. Perhaps they should be reversed, but those are the two chief requisites.

Originally the movement was confined to bachelors like myself, in fairly comfortable circumstances. I happen to have neither kith nor kin dependant on me. I am far from being wealthy, but have an income sufficient for my needs and a little more. Four years ago I fell to casting up my moral accounts one evening, and decided that I was about a moral bankrupt. I had no particularly vicious habits, but smoked a little more than was good for me and drank a little more than was good for me. I had moreover, achieved the condition of being a perfectly selfish being. I thought of nobody's comfort but my own, and did only the things that pleased me. It was brought home to me by a little incident that is not material here, but I decided to try to do at least one unselfish act during he Christmas season. After thinking it over I decided to play Santa Claus to at least one family that Christmas, and to save the money needed for it by denying myself some of the luxuries. I quit smoking and drinking for about a month and spent the money I would have spent for liquor and tobacco, on that family. I went personally and investigated their case, found what they needed, and supplied those needs as best I could with the smallest possible fuss about it.

At that time, Mr. Editor as you know, I also wrote an open letter to all "good fellows" asking them to do the same, and you published it. I told them that there were many others in the same position as myself, who woke up on Christmas morning with a grouch and a "head" from spending too much for food and drink, and urged them to spend that money where it would do the most good, saving themselves the evil effects of over-indulgence and adding a little sunshine to the sum total of the world's happiness.

The "good fellows" I referred to then were the "hail-fellow-well-met" type. Since then the meaning of the word has changed, and the class has broadened. It now includes any person who cares to come in, but the purpose is the same, and the conditions are the same. No "Good Fellow" is supposed to let his work be known; and every "Good Fellow" is supposed to include personal service with his giving. It is aimed to help the giver as much as the recipient. You, Mr. Editor, have in the past acted as the clearing house between the Good Fellows and those they aim to help, and I am glad to see you are willing to repeat. The plan of action, then, is simply this: Any man, woman or child who wants to play the role of Good Fellow goes to you, Mr. Editor, gets the name and address of some family deserving of aid, goes directly to the home of that family, verifies their needs, and then proceeds to fill them to the best of his ability. That's all there is to it, only let me add the advice to do it early.

GOOD FELLOW.

Good Fellow's letter covers the case. The Herald is simply the clearing house, and in order that The Herald employe who conducts it may also comply with the rules, he is known simply as the Good Fellow Editor. The Herald gets its lists of deserving cases from many sources, but they are all checked by the Associated Charities workers before being given out. The lists will be available after tomorrow, and they will be added to daily. They contain names of individuals and families of all sizes. Any person may call personally, telephone or write to The Good Fellow Editor and get a name. If the Good Fellow calling is known to be responsible and a respectable citizen of the community, that will end the connection of the Good Fellow Editor with the case. The Good Fellow is expected to do the rest. If the caller is unknown to the Good Fellow Editor, a check will be kept on the case to see that the case is not dropped.

No money is solicited and none is wanted by The Herald. The service and the personal interest mean more than the mere money. Neither does the Good Fellow Editor want provisions or clothing. It's "no fair" wishing the work on somebody else That isn't playing the game according to the rules. Duluth has many well organized charitable organizations which receive contributions. The idea of the Good Fellow movement is personal service and personal interest, and they mustn't be lost sight of.

GOOD FELLOW EDITOR.

WOULD KEEP SEX STORIES AND TAINTED FICTION FROM CHILDREN

The subtle and evil influence among children of sex stories and the tainted fiction of the dime novel is being fought tooth and nail during Children's Book week at the public library. The state library commission is working in connection with the local library to raise the standard of books for children on the home library shelves.

The local library officials emphasize the fact that at this time of year many families are renewing or taking out new subscriptions to magazines, and that parents should look to it that the literature subscribed for meets the needs of the little folk and that no periodical addicted to the publication of harmful stories be ordered for the home.

Books of the Nick Carter, Jessie James and Diamond Dick class are persona non grata at the public library. But wholesome books of adventure such as the delightful stories of Robert Louis Stevenson, Sir Walter Scott and other noted writers of boys' books, are being displayed for the perusal of parents.

The display of children's books at the library is attracting wide interest among the mothers of Duluth, and the book dealers say that the demand for good juvenile literature has been greatly increased by the helpful cooperation of the library with the stores.

CHILDREN SHAMED INTO CARING FOR AGED MOTHER

St. Louis county poor authorities will not assume the care of a sick and aged woman who for the past five weeks has been occupying a cot at St. Luke's hospital.

Her family of four sons and a daughter, all grown children, thought the burden of caring for their mother, a hopeless paralytic, too much for them and conceived the notion of bundling her off to the county poor house.

The story of how she was taken to a local hospital where her children paid for one week's care and then repudiated the bill, referring the hospital authorities to the county, and of a subsequent attempt to have the aged woman taken to the poor farm to spend her declining days, was related in Tuesday's Herald.

Yesterday, the children changed their minds and decided that they could provide their aged mother with a home for the rest of her days. She was removed from the hospital to the home of her sons on West Second street. "Since the story was published," said A. P. Cook, clerk of the poor commission, yesterday, "we have had no more requests from the children to have their mother taken to the poor house."

LITTLE GIRL MOTHERS NINE

Daughter of Austrian Miner Is Keeping the Family Together.

Father Is Making Heroic Struggle to Provide for the Children.

Both heroic and pathetic has been the struggle of an Austrian miner of Virginia and his 13-year-old daughter to provide a home for his family of ten motherless children and to keep the wolf of want from his door during the last month, according to John G. Ross, humane agent, who yesterday afternoon reported the case to the directors of the Humane society at their December meeting.

"The family," declared Mr. Ross, "is composed of the father, aged 45, and ten children ranging in age from 13 to a year-old baby. The mother is an inmate of the state asylum for the insane at Fergus Falls. Annie, the 13-year-old girl, is housekeeper for the father and the other children. On a recent visit to the place, Annie complained that she was feeling ill. I found her to be in a very weakened condition, probably suffering from a severe case of tonsilitis.

"I immediately sent Dr. Crowe to the home, but had to leave Virginia before he returned. I took up a big bundle of clothing for the children, but found that they are in need of more. The smallest child, a baby, had nothing to cover it but a wee bit of a shirt, and the other children that were home were barefooted. A number of them were in school, but the others could not go for lack of clothing and shoes.

Greatest Need.

"The names and ages of the children are: Anna, 13; Ignatz, 12; John, 11; Stanley, 10; Mary, 9; Louis, 8; Angela, 7; Joseph, 6; Frank, 2, and Rosa, 1. Their greatest need at present is to have a woman come in two or three times a week and help them with the housework. I hope that the people of Virginia will take care of this, but if not, I shall endeavor to arrange for it from other sources."

Several weeks ago, Agent Ross visited the home and found conditions much better than he did on his last visit. Annie, the oldest girl, and her 12-year-old brother, were attending night school and the family were making a go of it. With the advent of cold weather and the need of fuel, clothing and other necessities, the father's fight has been more of an uphill one.

Mr. Ross declares that the father works in the mines during the day and always comes directly home to his family when his work is over and helps prepare the evening meal. Usually he assists his daughter Annie to make a bannock in the big bread pan for the crowd. The children who are old enough to work are industrious and assist in keeping the house neat and clean.

"The father is satisfied that he can work out his own salvation with his big family, but is somewhat worried about clothing for the children," Mr. Ross said. "In past years his wife has made most of the children's clothes, and of course, he can't do that this year."

To Examine Children.

Mandan, N. D., Dec. 2.—(Special to The Herald.)—Physical development of Mandan children will be watched by the public schools. Every child in the schools will be given a physical examination which will be compared with records of a year ago, when a medical examination was made. In this manner, it is expected that deficiencies in the growth of children during the year will be revealed, and the attention of the parents will be called to these features.

Use Whatever Quinine is Needed Does Not Affect the Head

Because of its tonic and laxative effect, LAXATIVE BROMO QUININE will be found better than ordinary Quinine for any purpose for which Quinine is used. Does not cause nervousness nor ringing in head. Remember there is only one "Bromo Quinine." Look for signature of E. W. Grove. 25c.

ACTRESS TELLS SECRET

A Well Known Actress Tells How She Darkened Her Gray Hair and Promoted Its Growth With a Simple Home Made Mixture.

Miss Blanche Rose, a well-known actress, who darkened her gray hair with a simple preparation which she mixed at home, in a recent interview at Chicago, Ill., made the following statement: "Any lady or gentleman can darken their gray hair and make it soft and glossy with this simple recipe, which they can mix at home. To a half pint of water add 1 oz. of bay rum, a small box of Barbo Compound, and ¼ oz. of glycerine. These ingredients can be bought at any drug store at very little cost. Apply to the hair twice a week until it becomes the required shade. This will make a gray haired person look 20 years younger. It is also fine to promote the growth of hair, relieves itching and scalp humors and is excellent for dandruff and falling hair."

SCHOOL OFFICIAL PUT UNDER ARREST

Held for Refusing to Allow Boys to Attend.

Charged with refusing to allow two boys to attend school, Samuel Miller, 51, chairman of the Rice Lake township school board, was arraigned before Judge F. H. Cuttting in municipal court yesterday for contributing to the delinquency of a minor child. He was arrested by Deputy Sheriff Edward Schubisky.

The arrest followed Mr. Miller's refusal to permit Ray Campbell, 10, son of T. H. Campbell, and another boy, 16, to attend the Rice Lake school, according to the deputy sheriff.

Both boys live in an adjoining township, it is said, and the school board of that township demanded that they come there to school, rather than to go to Rice Lake. Mr. Miller on this account, it is said, barred the boys. Mr. Campbell said it would be a hardship for the boys to walk to the school in their own township, when the Rice Lake school was much nearer.

Mr. Miller pleaded not guilty and furnished $25 bail for his appearance at a hearing tomorrow.

SAYS LID HAS NOT HURT TRADE IN GRAND RAPIDS

"All communities on the western end of the range are now on an even plane, as far as the drink question is concerned," declared E. C. Kiley, editor of the Grand Rapids Herald-Review, who was in the city yesterday with Mrs. Kiley. They returned to Grand Rapids in the evening.

"Grand Rapids was one of the first cities affected by the Indian treaties, and we have not suffered in the least. At present we are enjoying the greatest fall business in the history of the city."

ENLARGE DUPONT PLANT.

Barksdale, Wis., Concern to Make Sulphuric Acid.

Washburn, Wis., Dec. 2.—The new sulphuric plant of the Dupont Powder company at Barksdale near here, will be in operation within two weeks, according to Supt. F. T. Beers.

This will place the Dupont company in a position to manufacture nearly four times as much sulphuric acid as formerly. The buildings which comprise the new plant are six in number and with equipment represent an expenditure of over $1,000,000. Nothing but the most modern equipment will be installed. Owing to a delay in the shipment of pipe fittings and apparatus which must come from Philadelphia, Pa., two carloads were shipped by express and arrived yesterday.

Another Wheat Record.

Mandan, N. D., Dec. 2.—(Special to The Herald.)—The record production of Marquis wheat in southwestern North Dakota is held by F. W. Winter of Hekton, who has threshed a 75-acre field of the grain that averaged thirty-three bushels an acre, the grain weighing sixty-five pounds a bushel. Winter sold the entire crop for seed wheat to a line elevator company at a figure in advance of the current market price.

Ashland Gasoline 15½ Cents.

Ashland, Wis., Dec. 2.—Gasoline is selling in Ashland for 15½ cents a gallon. At one time last summer it retailed for as low as 10 and even 9 cents. Since that date the rate has advanced 5 cents.

Men and Women

Women as well as men are made miserable by kidney and bladder trouble. Dr. Kilmer's Swamp-Root, the great kidney remedy, is highly recommended by thousands.

Swamp-Root stands the highest for the reason that so many people say it has proved to be just the remedy needed in thousands of even the most distressing cases.

At druggists in 50c and $1.00 sizes. You may receive a sample size bottle of Swamp-Root by Parcel Post, also a pamphlet telling you about it. Address Dr. Kilmer & Co., Binghamton, N. Y., and enclose ten cents, also mention the Duluth Daily Herald.

Silberstein & Bondy Company.

Special Sale of Soiled Linens

Yet another Sale on Friday and Saturday of Soiled Linen Odds and Ends. We shall clean up a mixed stock of Plain and Fancy Linens at very low prices, as we are determined to dispose of them before stock-taking. Just as good values as we gave at our recent white piece goods sale. Ladies seeking inexpensive Christmas presents would do well to pay us a visit.

The stock includes Doilies, Tray Cloths, Carving Cloths, Oval and Round Mats, Japanese Stand Covers, Cluny Centers and Doilies, plain Lunch Cloths; also Embroidered and Damask Lunch Cloths and Round Cloths, all sizes; Hemstitched Damask Cloths, Table Runners, Dresser Scarfs, Embroidered Pillow Cases, etc.

GOODS WILL BE SOLD AT HALF PRICE, AND IN MANY CASES LESS THAN THAT—GENUINE BARGAINS.

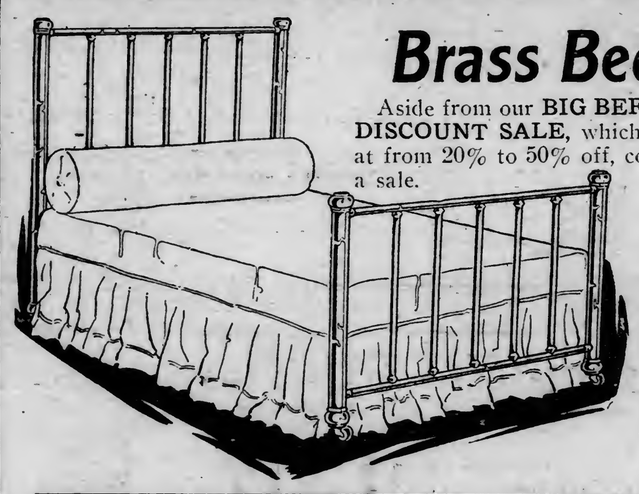

Brass Bed Days

Aside from our BIG BEFORE-CHRISTMAS DISCOUNT SALE, which includes everything at from 20% to 50% off, comes this sale within a sale.

Friday and Saturday

BRASS BEDS lead the big line of bargains with the biggest discounts of all.

Outfit Brass Bed, Guaranteed Lacquer Finish, Sagless Spring and a Cotton Fibre Mattress $13.85

AND MANY OTHERS AT EQUAL REDUCTIONS.

Remember Friday and Saturday Brass Bed Bargain Days

GOODS DELIVERED ANYWHERE

COMPLETE HOUSEFURNISHERS BAYHA & CO DULUTH, MINNESOTA

Goods Stored Free Until You Need Them

DEFECTIVE PAGE

"Newfashioned of course!"

BURLINGTON
Newfashioned Hosiery *"Made to fit from toe up"*

Newfashioned Hosiery is actually made to fit from the toe up—fashioned in a new way on a wonderful new machine—totally unlike other hosiery.

Better made—better yarns, cotton, lisle and silk, and sold at ordinary prices.

Full fashioned, yet without seams.

Burlington Newfashioned Hosiery assures a more attractive appearance and longer wear.

Burlington Newfashioned Hosiery is made in popular weights and weaves of silk, lisle and cotton, yet costs no more than old style hosiery.

Quality features of Burlington Newfashioned Hosiery

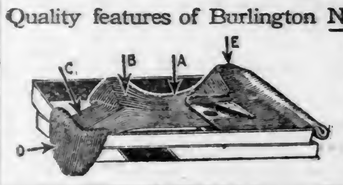

A Knit-in fashioned leg, no seams.
B High-spliced heel and comfortable heel-pocket.
C Double-thick sole, no seams.
D Re-enforced toe.
E Four-inch grip top.

Burlington Newfashioned Hosiery is sold and advertised by reliable dealers

MARSHALL FIELD & COMPANY, Chicago
Wholesale Distributers

Suppose You Are a Stockholder

and receive a cash dividend every once in a while. Your dividend doesn't begin at once to earn MORE for you, unless you re-invest it. Your investment then earns simple interest. But if you are a First National Bank depositor, the cash "dividend" you receive is credited to your account promptly and begins forthwith to earn more for you, whether you came to the bank to see about it or not. That is compound interest.

FIRST NATIONAL BANK
Duluth, Minn.

NEW HIGH RECORD OF ARRESTS MADE

November Was Busy Month for Police; Small Percentage of Women in Total; Most Arrests Are Made in Usual Trouble Centers.

Arrests in November numbered 713, including fourteen women, a new high record for Duluth, according to records at headquarters yesterday.

This record is one of the best of indications of the city's prosperity, according to Chief R. D. McKercher, for whenever men have money and are spending it, the list of arrests grows. A large majority of the men arrested came from West Michigan and West Superior streets, or from Lake avenue south, as other parts of the city were as orderly as ever.

Better conditions prevail as a result of the police campaign against disorderly rooming houses in the business district, judging from the report, which shows a small number of arrests of females.

At headquarters the "blotter" showed that 643 men and 14 women were arrested. Included in this total are 49 prisoners brought downtown from the West end station.

West Duluth officers were active during the month, and have thirty-eight arrests to their credit. This is double the number arrested in September and considerably above the October record.

New Duluth, according to Lieut. "Bob" McDermott, had eighteen arrests and less disorder than during the previous two months. In September the New Duluth officers set a record, making twenty-nine arrests.

TWO MILWAUKEEANS ARE VICTIMS OF GAS

Milwaukee, Wis., Dec. 2. — Gas fumes from a heater in their home here caused the deaths yesterday of Frank Penkert, Jr., aged 33, and his brother, Joseph, aged 19, and their father, Frank Penkert, aged 63, is reported in a serious condition. The discovery of the double fatality was made when their housekeeper, Ida Strege, sought admittance.

—Suffered Two Years— With Catarrh

I Took Peruna Am Well And Mother Of Two Children

Mrs. Anna Linder, R. F. D. 5, Dassel, Meeker Co., Minn., writes: "For two years I suffered with that terrible disease, chronic catarrh. Fortunately I saw your advertisement in my paper and I spoke to my sister about your medicine. She wrote to you and I got your advice free of charge. I took Peruna and am well and a mother of two children. I owe it all to Peruna. **I would not be without that great tonic for ten times its cost, for I am well and strong now, and cannot speak too high terms of its value as a medicine.**"

In a later letter Mrs. Linder writes: "I cannot express my thanks enough to you for all the good your medicine has done for me and my family. This spring I took cold and it settled in my kidneys. At first I thought it was kidney trouble. I took Peruna as directed on the bottle, and in a few days I was all right, so I owe my health to Dr. Hartman and his remedy."

Those who object to liquid medicines can now procure Peruna Tablets.

MINNESOTA DEVELOPMENT CONFERENCE IS SUCCESS

Arrangements Made to Continue and Perfect the Organization.

Revolving Fund Amendment Is Strongly Indorsed By Convention.

St. Paul, Minn., Dec. 2.—(Special to The Herald.)—The All-Minnesota Development conference yesterday afternoon heard the problems of the state outlined by speakers from all parts of the state, received suggestions for the solution of those problems; elected three new officers; arranged for machinery to cultivate and perfect the organization; adopted resolutions and adjourned.

The three officers elected, in addition to President F. W. Murphy of Wheaton and Secretary Charles T. Kelley of Menahga, are: First vice president, C. G. Selvig of Crookston; second vice president, J. B. Ludlow of Rushmore; treasurer, E. W. Randall of St. Paul.

Provision was made for perfecting the organization by continuing the resolutions committee with the addition of the officers to work out a constitution and by-laws and to call another conference in St. Paul about mid-winter.

Good Start Made.

On the whole the meeting was a most important and a most satisfactory one. Governor Hammond was warmly congratulated on all sides for starting a movement that holds great possibilities for the future. It is believed that the statewide organization, representative as it is of all interests, can hasten development as could no other agency. One fact in connection with the meeting, noted and commented upon by the delegates from the northern counties, was the apparent lack of misinformation and misunderstanding as to the agricultural possibilities of the cutover lands. Speakers from all sections of the state were agreed that anything that would hasten the settlement of the cutover lands should be generally supported. The expressions were most gratifying to those who are working for the adoption next year of Amendment No. 1, the revolving fund amendment.

The resolutions adopted follow:

"The All-Minnesota Development convention, representing all sections of the state, in meeting assembled at the new state capitol on Wednesday, Dec. 1, 1915, for the purpose of expressing the aims, purposes and desires of said convention in the matter of a program of development for the entire state, do hereby adopt the following resolutions:

Revolving Fund Amendment.

"This convention unhesitatingly asks of the people of the state of Minnesota full and enthusiastic support of the revolving fund amendment. No. 1, which is to provide that the legislature may enact into law the right to use $250,000 for developing state lands, the costs of which to be added to the lands so improved and sold by the state to individuals.

Rural Credits.

"We recommend that such legislation as may be necessary to improve rural credit conditions be enacted by the national congress and state legislatures after full investigation of the needs.

State Highways.

"We are in favor of the most liberal state aid, the expenditure to be properly safeguarded, for the improvement of our public highways, the main or trunk lines to be given the first attention, and to be constructed with a view to permanency, and under competent supervision. Realizing the benefit of using the road drag, we urge a more specific enforcement of this law.

Immigration.

"We favor a more liberal treatment of the immigration department."

Resolution offered from the floor and adopted holding that the principal need of the state is more farmers, and that the encouragement of immigration should be one of the main objects of the association.

Soil Survey.

"Resolved, That until such time as provision is made by law for an accurate soil survey of the state of Minnesota, this association deprecates and condemns the circulation of existing maps purporting to give information as to soil, and which purported information is necessarily unreliable, erroneous and misleading, and we favor legislation providing for an accurate soil survey of the state.

Weed Control.

"We recommend that the legislature give careful consideration to the Canadian weed control act.

Education, Civic and Social Development.

"We approve and commend the extension service of the university, normal and high schools which promote more efficient organization for community welfare and civic and social development throughout the state.

"We urge the getting together of city and country for mutual good will and better understanding concerning common interests.

Drainage Outlets.

"Whereas, in all parts of the state the drainage of certain large areas depends on provision being made for outlets of a more general character, therefore,

"Resolved, that we favor state aid for large drainage outlets which, when developed, will serve not restricted areas, but large areas whose development will be of general, as distinguished from private benefit.

State School Fund Loans.

"This convention recommends the support of the constitutional amendment, which provides for the loaning of state school funds on improved agricultural lands in Minnesota.

Forest Protection and Reforestation.

"We indorse the general proposition of forest protection and reforestation, but believe that the legislature should provide that the selection of lands for reforestation should be in the hands of persons who are primarily interested in saving land for agriculture and not primarily interested in selecting for reforestation purpose lands which can ultimately be utilized for agricultural, stock and dairying purposes.

Permanent Organization.

"Resolved, that this association be made a permanent organization, devoted to the development of the entire state, with provision for such subsequent meetings, annual or otherwise, as may be determined, and to be held at the state capitol.

"Resolved further, that we recommend such modification of existing laws as will permit boards of county commissioners to appropriate funds to assist incorporated development organizations along lines now provided, but without requiring unanimous action of such boards of county commissioners."

A resolution was offered from the floor and adopted, urging greater efforts in the conservation of the game and fish of the state.

Committees.

"Resolved, that appropriate committees on investigation, legislation and such other subjects as deemed necessary, be appointed at this meeting, whose province it shall be to work out practical working plans of operation with appropriate recommendations, and report to the next meeting of this organization."

C. G. SELVIG
Of Crookston, Chosen First Vice President.

MILLER MUST SERVE TIME

Faces Five to Ten-Year Term for Grand Larceny.

Believed to Have Been Connected With Robbery of S. L. Reichert.

Ralph H. Miller, 22, must serve from one to ten years in a state penal institution for the part that he played in picking the pockets of S. L. Reichert, treasurer of the Duluth Street Railway company, for $1,600 in the First National Bank building on Sept. 25 last.

A jury in Judge Dancer's division of the district court yesterday afternoon found him guilty of the crime of grand larceny in the first degree. The verdict was reported shortly before 4 o'clock. The jury had been out five hours. Miller will be brought before the court for sentence later.

When Mr. Reichert stepped out of the elevator on the fifth floor of the First National Bank building on the day of the theft, he felt in his pockets and found that a package of money had been stolen from him. Then he remembered that while in the car, he had been crowded by Miller and two other men whom the police believe to have been accomplices. Mr. Reichert grabbed Miller but the other two men walked from the fifth floor and escaped. The money was not found on the prisoner.

Miller did not take the stand when put on trial. "It is understood that the young man has a record, having been arrested as a "dip" in other cities. He was unable to give the local police a satisfactory explanation concerning his presence here.

MILWAUKEE FIRE IS BEING PROBED

Concern Supplying Allies With Material Is Suspiciously Burned.

Madison, Wis., Dec. 2.—Fire, believed to have been caused by an explosion, destroyed the plant of the French Battery & Carbon company, 120 South Dickinson street late last night entailing a loss of $10,000.

In addition to the plant of the battery company, three railroad cars were burned, and the factory of the Northern Electric company, adjoining, was also damaged. Just before the blaze was discovered, passers-by at the plant heard an explosion. Shortly after, flames were seen shooting from the plant, and by the time the fire department arrived, the entire building was burning.

The French Battery & Carbon company, which manufactures dry cell batteries, has a large business in the United States and Europe. Since the beginning of the war, it has been supplying the allies with large amounts of goods. An investigation by the police has been started.

HAIR TINTING ALL THE RAGE

The Absolute and Utter Harmlessness of "Brownatone" Has Made Hair Tinting Safe and Easy.

You need not tolerate gray, streaked or faded hair another day. It takes but a few moments to apply "Brownatone" with your comb or brush, and just a little "touching up" once a month should keep your hair the beautiful shade you most desire. Results always the same — always pleasing.

Will not rub or wash off and guaranteed to contain none of the dangerous ingredients so often found in "dyes," and so-called "restorers."

Prepared in two shades. One to produce golden or medium brown, the other, dark brown or black.

Sample and booklet sent on receipt of 10c. "Brownatone" is sold by leading drug stores, in two sizes—25c and $1.00. Order direct from The Kenton Pharmacal Co., 527 Pike St., Covington, Ky., if your druggist will not supply you. You will save yourself much annoyance by refusing to accept a substitute. No samples at dealers.

Insist on "Brownatone" at your hairdresser's.

Sold and guaranteed in Duluth by Orpheum Pharmacy, Second Ave. East and Superior St.; Lyceum Pharmacy and other leading dealers.

TRADE SETS NEW RECORD

Duluth Wholesalers More Prosperous Than Ever Before.

All Holiday and Staple Goods Moving Fast at Good Prices.

That wholesale trade in Duluth is on the ascendant, and that operations in manufacturing quarters have been gaining month by month this fall, is the verdict among the various concerns.

Executive officers of some of the leading local enterprises aver that the volume of business being put through at the present is the best in their experiences. Reports of extension projects are current, and generally speaking more extended merchandising campaigns are being planned to become effective with the beginning of the new year.

"Business at wholesale," remarked an officer of F. A. Patrick & Co. today, "showed a nice gain in volume for the month of November and every indication points to a good business for December.

"Threshing in the agricultural sections has been practically completed; farmers are finding a ready market for their grain, mining sections is well employed, so that the situation is much brighter than it was a year ago. Mail orders for wool products are very heavy, and there is every indication that business is active throughout the entire country."

Hardware Prices Advance.

Sales managers of the Kelley-How-Thomson company, and the Marshall-Wells Hardware company expressed gratification over the tonnage in general hardware lines being shipped out over the territory. Future orders are mounting up exceptionally well and current business is good.

The price tendency in hardware continues upward. Taking note of advances about to be announced, it is intimated that quotations in tools and shelf hardware will average up 20 per cent higher than a year ago. Wire and nails figures have this week been advanced $2. Woven wire is up one-half point and black and galvanized sheets $3 and $4 a ton.

Shoe Sales Heavy.

F. E. Church, manager of the Northern Shoe company, reported a large gain in aggregate trade put through last month over the figures of a year ago and that his company's factory has been busier so far this season than at any time since it was established.

Shoes and felts and rubbers samples for next fall's trade are being gotten together and will be taken out by salesmen early in January. The company's new skating shoe will be a feature in the list. It is intimated that on account of the short dress vogue and the impression that added support is afforded for the ankles, skating shoes for next winter will be made with higher tops.

Record Month Reported.

"Our business for last month was 50 per cent ahead of the same period in 1914, and it was the best November in our history," said C. E. De Witt, president of the De Witt-Seitz company.

Trade was well distributed over the Northwest with Montana and North Dakota making perhaps the best relative showings. That was due to the prosperity brought about through bumper crops, and activity in the Butte mining district. The revival over Northern Michigan, Mr. De Witt described as phenomenal. Mail orders have been satisfactory, showing that retailers are being already compelled to do considerable sorting up. The company's mattress factory is operating with an increased force.

Says Business Booming.

C. U. Reitan, manager of the Duluth Paper & Stationery company, was also optimistic. "Business is booming with us and there is every indication that the activity is going to hold for some time," he said. Trade in holiday stationery and notions is the feature at present. On account of the shortage in various chemicals, bleaching powders, etc., owing to the war, the markets are strong in nearly everything in the paper line. Further advances are expected in wrapping and building papers, and dealers are consequently ordering heavily to get in at the present basis. Paper bags have gone up and cotton goods are higher, in line with the firm cotton market.

The local paper and stationery house is arranging to increase its force of salesmen early in the new year.

HALF MILLION FOR PAVING

Many Important Jobs Are Planned for Next Year.

Expenditures Will Far Exceed Those of Last Season.

One half million dollars will be spent for paving during 1916, according to Commissioner Farrell, head of the works division.

Although the paving program has not been completed, as many of the petitions for the contemplated improvements have not been filed as yet, he said yesterday that $500,000 is a conservative estimate for the work to be done on the public streets and alleys during the next spring and summer. During this year a total of approximately $400,000 was spent for street improvements, out of which the city must pay $120,000 for street intersections. Next year the city's cost will be about $125,000.

Street improvements already assured for next year include the paving of Grand avenue, from Twenty-ninth to Fifty-fourth avenue west; First street, from Sixth to Twenty-third avenue east; First street, from Twentieth to Thirtieth avenue west; Central avenue, from Cody street to the D. M. & N. tracks; Forty-fourth avenue west, from Superior to McCulloch street; Minnesota avenue, from Thirty-eighth to Forty-third street; Railroad street, from First avenue east to St. Paul slip No. 1; Kenilworth avenue, from Vermilion road to Livingston avenue; Sussex avenue, from Snively road to Kenilworth avenue; Fifth avenue west, from Superior street to the court house; Red Wing and Faribault streets, from Woodland avenue to Colman's addition. Petitions for these improvements are now on file.

Petitions for paving Superior street, from Sixteenth to Twenty-third avenue east, and Tenth avenue east, from Sixth to Eleventh street, were presented this week and if found to contain a sufficient number of signatures, will be included among the 1916 improvements.

Among other improvements contemplated by Commissioner Farrell, for which he expects petitions during the coming winter, are the following: Third street, from Lake to Eighteenth avenue east; Eighth street, from Second avenue west to Fourteenth avenue east; Roosevelt street, from Fifty-first to Sixty-first avenue west; Second avenue east, from Second to Sixth street; Sixth avenue east, from Fourth to Eleventh street; Twenty-second avenue east, from Superior to Third street.

THE GREATEST MEDICAL AUTHORITIES IN THE WORLD

Endorse the Value of Such Ingredients As Are Contained In FATHER JOHN'S MEDICINE

A Body Builder — For Throat and Lungs. Best for Colds.

Free From Alcohol and Dangerous Drugs — 50 Years In Use — Guaranteed.

The most eminent medical authorities, recognized all over the world as the highest in the science of medicine, have made public statements indorsing the value of such ingredients as we guarantee are the principal ingredients of Father John's Medicine.

High medical authorities say "that these ingredients are beneficial notably in wasting diseases which are curable and those maladies which are connected with or have their origin in colds and debilitating and wasting diseases."

To give these statements in full would take too much space, but we will furnish on application the list of ingredients of Father John's Medicine, the names of the medical authorities referred to, what they say, the publications and the dates of same.

The history of the medicine is true and we guarantee to give $25,000.00 to any charitable institution if shown otherwise.

Father John's Medicine is recommended for coughs, colds and throat and lung troubles, and to make flesh and strength. It is not a patent medicine, and does not contain alcohol or poisonous drugs. It has been in use over 50 years.

FATHER JOHN'S MEDICINE WAS SO NAMED BY THE PEOPLE

Father John's Medicine is a physician's prescription.

Prescribed for the Rev. Father John O'Brien of Lowell, Mass., by an eminent specialist in 1855.

Father John recommended this prescription to his parishioners and friends and in this way it became known as Father John's Medicine.

FOR PRINTING, LITHOGRAPHING, ENGRAVING, BINDING!
QUICK SERVICE AND EXPERT WORKMANSHIP, CALL
J. J. LeTOURNEAU PRINTING CO.
221 WEST FIRST STREET.

Founded 1879—With SAFETY as a GUARANTEE

American Exchange National Bank
DULUTH'S OLDEST BANK

Capital, $500,000. Surplus and Profits, $1,750,000.

DIRECTORS:

W. C. AGNEW — C. A. DUNCAN
KENNETH CLARK — WILLIAM G. HEGARDT
T. F. COLE — S. G. KNOX
CHESTER A. CONGDON — H. M. PEYTON
A. H. CRASSWELLER — G. A. TOMLINSON

"SAFETY FIRST" and the "FIRST FOR SAFETY"
Make Use of Our Savings Department.

Watch Your Children

Often children do not let parents know they are constipated. They fear something distasteful. They will like Rexall Orderlies—a mild laxative that tastes like sugar. Sold only by us, 10 cents.

E. M. Tredway.

THREE SMOTHERED TO DEATH IN MUD

Auto Overturns and Buries Its Occupants in Marsh Near Gary, Ind.

Gary, Ind., Dec. 2.—Two men and a woman were smothered to death in the mud under their automobile which overturned and ground its occupants into the muck of the West Gary marsh last night.

The fire department was called to extricate the bodies of the three victims who have been identified as Mrs. Anna Adkins, 25, of Hammond; M. H. Goodrode, 38, of Chicago, and J. Thompson, 45, of Needles, Cal. Another man seen in the automobile has not been heard from.

The wrecked automobile was discovered by R. M. Schofield of Griffith, Ind., a pedestrian, who noticed the tail light of the car gleaming at the side of the road. He investigated and saw one of the woman's feet sticking out of the mud. Police and firemen were summoned and took out the bodies after much labor.

DUE TO PNEUMONIA.

Sudden Death of Mrs. May Osgood Attributed to Lung Trouble.

Mrs. May Osgood, 632 West First street, died of pneumonia, according to Dr. Robert Graham and Dr. Harry Klein, who performed an autopsy at the Stewart undertaking rooms yesterday afternoon.

Mrs. Osgood was found lying upon her bed, completely dressed, and dead, by her son Tuesday, when he returned from school. She had not complained of illness, members of the family said, and Coroner C. F. McComb ordered an examination.

Fundral arrangements have not been completed.

Simply Pour Boiling Water on a Steero Cube and your cup of delicious Hot Steero is ready. Steero Cubes added to soups, sauces and gravies greatly improve the flavor.

Schieffelin & Co., Distributors, New York

STEERO CUBES
Reg. U. S. Pat. Off.
Made by American Kitchen Products Co., New York

Awarded Medal of Honor Panama-Pacific Exposition San Francisco, 1915

Sold in boxes of 12, 50 and 100 Cubes. Ask your Druggist, Grocer or Delicatessen Dealer.

DEFECTIVE PAGE

Your Nerves Tingle With New Vitality

Kellogg's Sanitone Wafers Fill Your Mind With Joy and Help to Vitalize New Vim and Vigor Into Your Body.

50 CENT BOX FREE.

Get nerves like steel; be clear-brained-strong and vigorous. Kellogg's Sanitone Wafers invigorate and vitalize as does nothing else. If you are nerve-racked, weary and peevish, and your friends begin to think you're a "dead one," this

Kellogg's Sanitone Wafers Make You Act Like a Boy, You Feel Just Like Jumping Over a Fence.

marvelous and dependable remedy will give you a new lease on life. Kellogg's Sanitone Wafers are something new and different from any and all other remedies. They make old folks feel young and ambitious, and are good for both men and women.

If you are over-worked, run-down and careworn—have no spunk for anything at all, these amazing little wafers will thrill you with the health and vim that bring the real joy of living.

Send coupon below today for a free 50c trial box of Kellogg's Sanitone Wafers.

The regular $1.00 size of Kellogg's Sanitone Wafers is for sale in Duluth at Max Wirth's, 13 West Superior St.

FREE 50c BOX COUPON

F. J. KELLOGG CO.,
2883 Hoffmaster Block,
Battle Creek, Mich.

Send me by return mail, a 50-cent trial box of the wonderful discovery for nerves, Kellogg's Sanitone Wafers. I enclose 6 cents in stamps to help pay postage and packing.

Name .....
Street)
R.F.D.) .....
City ..... State .....

If Bright Lights Hurts Your Eyes Wear Crooke's Lenses!

A new lens that cuts out the harmful and painful rays of light.

It looks like your white lenses and does not change the color value. Let us show you this lens.

W. H. KINDY
OPTOMETRIST
29 West Superior St.

Canton Cafe
217 West Superior St.

You Are Invited!

Delicious American and Chinese Dishes. Very fine Chop Suey.
MUSIC EVERY EVENING.
BRING YOUR FRIENDS.

Phone your order. We deliver to your home by messenger on request.
CHIN D. ONG, Proprietor.
Melrose 7978. Grand 626.

WHISKY
BOTTLED IN BOND

We retail at wholesale prices Sunny Brook, Greenbrier, Old Overholt and all other brands. Full quart, $1. None reserved. Choice Port, ½ gal., 90c. Greenbrier, per gal., $3.25; Oriental, $2.50. We ship by express in unmarked packages.

IDEAL BEER HALL CO.
122 West Superior St., Duluth.

OUR skill and long experience enable us to test your eyes in the very best manner.

C. D. TROTT, Optometrist
6 East Superior Street.

The Cure for Runover Heels
Heimbach's DOUBLE-WEAR Rubber Heel

Advertise in The Herald

ELKS PLAN CONVENTION

Arrangements for State Meeting Next June Are Outlined.

Duluth Lodge Is Preparing to Entertain 3,000 Members.

Preliminary plans for the annual convention of the Minnesota State Elks' association to be held in Duluth on June 15 and 16 next, were made at the opening meeting of the general committee held in the lodge rooms last evening.

The committee, headed by A. J. McCulloch, was appointed last week by John Samuelson, exalted ruler of the lodge, and consists of fifty prominent members of the local order, who will be in complete charge of the 1916 convention. For the present the members will endeavor to raise sufficient funds to finance the entertainment for the 3,000 visiting Elks and their families, who are expected to attend the convention.

Within the next few weeks the general committee will be divided into sub-committees and active work in preparing the two-day program will begin.

The convention will open on the morning of Thursday, June 15, and will include an excursion to Fond du Lac, an automobile ride to the steel plant and Morgan Park and an official ball during the two days. Details for the gathering will not be announced until after the first of the year. It is also planned to conduct an extensive publicity campaign throughout the state, so that the 1916 gathering will have the largest attendance in the history of the state association. Last summer the annual meeting was held at Faribault.

The first meeting of the general committee last evening followed a dinner given for the members by the officers of the lodge. Those on the committee are: A. J. McCulloch, chairman; Thomas Sexton, secretary; George Munsey, Harris Bennett, Commissioner J. A. Farrell, J. T. Armstead, W. S. McCormick, P. B. McTague, A. B. Kapplin, R. C. Bruen, William Bloedel, P. E. McCormick, John J. McGrath, J. L. McGrath, J. L. Crawford, E. C. Alstead, E. F. Baker, Louis Bieberman, Chief Joseph Randall, H. J. Huber, Fred G. Kleyn, G. H. McCarthy, John T. McGreevy, F. L. Magie, Neil B. Morrison, C. F. Naughton, C. A. Palmer, D. H. Costello, F. E. Pierce, Walter F. Dacey, A. F. Flering, S. T. Dingman, F. E. Randall, John Doran, L. K. Duby, M. Rosendahl, F. A. Sheridan, F. K. Randall, Thomas Feaks, E. F. Spink, Edwin W. Stevens, D. C. Freimuth, J. C. Swan, H. J. Gibbs, Henry Toan, Walter Gongka, N. P. Turnblad, H. N. Westaway, Edwin Grochau, W. L. Yale, Charles Helmer and J. R. Travers.

TEUTONIC CAMPAIGN AGAINST MONTENEGRO IS PROGRESSING

(Continued from page 1.)

attack against Bulgaria from the east, the present situation gives no indication. A Saloniki dispatch, reporting withdrawal of Field Marshal von Mackensen's forces from the Serbian front to Bulgaria is interpreted in some quarters as confirmation of the second alternative.

With Prisrend in Bulgarian hands, both the Austro-Germans and the Bulgarians have formally announced the completion of their Serbian campaign. Vienna officially estimated the capture of more than 60,000 Serbians by Gen. von Koevess' army during the month of November alone. Moreover it seems certain that the Serbians in their retreat over Albanian mountain passes, encumbered by civilian refugees and made more difficult by wintry weather, were forced to leave behind them a large part of their equipment, heavy artillery, motor cars and transports.

JUDGE MORRIS' DECREE DOES NOT END ACTION IN RANGE LIQUOR CASE

(Continued from page 1.)

rary restraining order directed against the Indian agents and refused the application for a temporary injunction pending trial of the action in which a permanent injunction is sought.

The decision on Monday was not upon the merits of the case. The only question raised and passed upon by the court was upon a motion for a temporary injunction restraining the government officials from enforcing the liquor provision in the treaty of 1855 during the pendancy of the action. In other words, the temporary injunction sought for was to restrain the Indian agents from in any manner interfering with the Hibbing and Chisholm saloonkeepers until the action had been tried upon its merits and finally disposed of.

Two Questions Raised.

At a trial of the Hibbing-Chisholm case on its merits, two questions have been raised. First, it is claimed that while the provision contained in the treaty was originally valid, it has since become invalid, for the reason that the Indians residing within the territory are no longer Indians, but are citizens of the United States, having become such principally from the fact that all of them, or practically all of them, have received their allotments. In this connection it is further claimed that aside from ceding the territory they have subsequent thereto ceded each and all and every reservation originally reserved in the territory covered by the treaty, and that the territory covered thereby is no longer Indian territory. It is also claimed that the Indians residing in the territory affected have renounced their tribal relations and are no longer under the control, supervision and guardianship of the government.

Secondly, it is contended, that Hibbing and Chisholm are not within the treaty territory. The easterly boundary line of the Indian territory is described as follows:

"Commencing at the point where the East Savannah river empties into the St. Louis river, which is in the village of Floodwood; hence up the St. Louis river to the mouth of the East Swan river; thence up the East Swan river to its source, and from there to the most westerly bend of the Vermilion river.

"The contention of the saloonkeepers is that the East Swan river is the westerly branch of three separate and distinct streams, one having its source in the so-called Kelley lake west of Hibbing; the second having its source in the Longyear lake on the shores of which is located the village of Chisholm; the third having its source in a swamp or marshy land west of Hibbing and east of the village of Alice."

The restraining order issued by Judge Page Morris and subsequent proceedings offered an opportunity to litigate the question as to whether or not the East Swan river had its source in Kelley lake or in Longyear lake. If on this application for a temporary or preliminary injunction, the court should have found that the source was in Kelley lake, he would have issued the injunction until the case was finally disposed of on its merits.

Within Treaty Territory.

Having found that the source of the East Swan river was in Longyear lake, Judge Morris also found that Hibbing and Chisholm were within the treaty territory and therefore discharged the order to show cause why a temporary injunction should not issue, leaving the case open to be decided upon its merits, which will undoubtedly be done when the case is tried by the introduction of evidence. The saloon keepers will endeavor to show by evidence that the Indian no longer exists as an Indian, or in other words that the territory has become a white man's territory. Evidence will also be offered in proof of the contention that the source of the East Swan river is in Kelley lake and not in Longyear lake. And if the court should ultimately find in favor of the saloon keepers upon these two contentions, it will then order judgment in favor of the saloon keepers and issue a permanent injunction, enjoining the government agents from attempting to enforce the treaty provisions.

In other words, the case of the Hibbing and Chisholm saloon keepers has not been tried on its merits. The court has only passed upon a preliminary motion, but has in denying a motion for a temporary injunction held that the source of the East Swan river is in Longyear lake. This, however, does not amount to a judgment upon the merits, and does not bind the court as to what its decision ultimately may be. It does, however, close the saloons at Hibbing and Chisholm pending trial of the action and until the case is disposed of on its merits.

Enforcement of Treaty.

Two other actions are pending in the Federal courts with respect to the Indian treaty and the attempt of the government agents to enforce its provisions. In one action, the Brainerd Brewing company is suing for an injunction against the Indian agents, contending, first, that the Indians no longer exist within the limits of the territory ceded, as Indians, only as persons of Indian blood, and that they are citizens of the United States, and for that reason the liquor prohibition in the treaty is no longer in force. It is also claimed that, even though the provision should be still in force and some Indians still existing within the territory, as wards of the government, it could have no application to the manufacture and introduction and sale of beer within the prohibited territory, for the reason that the treaty specifies ardent spirits and wine, and does not refer to beer. It is pointed out that all congressional legislation has no reference to beer, it only referring action to ardent spirits, wines and other liquors. Beer, not having been recognized as a liquor or an intoxicating beverage at the time that the treaty was made, cannot, it is claimed, be included or read into either the treaty provision or the congresional acts enacted subsequent to the making of the treaty.

The other action was brought by the Gund Brewing company of La Crosse against the railroad companies, seeking judgment for an injunction to compel the railroad companies to transport beer to individuals within the territory for private consumption, not for the purpose of sale or barter. The brewing company takes the position that every citizen within the United States, regardless of where he resides, is entitled to the same rights and privileges that a citizen of any part of the United States is entitled to, and that under the Constitution he is entitled to receive beer for his own personal use, regardless of the provision in the treaty; that the treaty provision must give way to the Constitution; in other words, that the Constitution is greater than any treaty that can be made in behalf of the United States with any government, any people, or Indians.

NEW CHARGES IN COMPLAINT

(Continued from page 1.)

the refunding of the money to the state.

The bill charged "that there was a well-defined scheme and plan by which various persons sought to depiete the state treasury" and that the auditors and the state treasurer not only failed to prevent the consummation of this alleged scheme, but "knowingly and wilfully allowed various persons to receive certain sums of money."

Charges against Lieutenant Governor O'Hara include the following:

That the lieutenant governor failed in an attempt to obtain an appropriation of $10,000 for the expenses of his white slavery investigating committee.

That thereafter he planned a "trick and device whereby the treasury was to be depleted of the sum of $10,000."

That nine vouchers in the name of Charles F. Trick, Clairborne S. Close, Ralph Pope and F. H. O'Hara for pretended services were signed by the lieutenant governor, and that with one exception all were delivered to one person who obtained the money.

That the nine vouchers for various odd amounts totaled exactly $10,000.

URGES EVERYONE TO QUICKLY GET ON WATER WAGON

Drink Glass of Hot Water Before Breakfast to Wash Out Poisons.

To see the tinge of healthy bloom in your face, to see your skin get clearer and clearer, to wake up without a headache, backache, coated tongue or a nasty breath, in fact to feel your best, day in and day out, just try inside-bathing every morning for one week.

Before breakfast each day, drink a glass of real hot water with a teaspoonful of limestone phosphate in it as a harmless means of washing from the stomach, liver, kidneys and bowels the previous day's indigestible waste, sour bile and toxins; thus cleansing, sweetening and purifying the entire alimentary canal before putting more food into the stomach. The action of hot water and limestone phosphate on an empty stomach is wonderfully invigorating. It cleans out all the sour fermentations, gases and acidity and gives one a splendid appetite for breakfast.

A quarter pound of limestone phosphate will cost very little at the drug store but is sufficient to demonstrate that just as soap and hot water cleanses, sweetens and freshens the skin, so hot water and limestone phosphate act on the blood and internal organs. Those who are subject to constipation, bilious attacks, acid stomach, rheumatic twinges, also those whose skin is sallow and complexion pallid, are assured that one week of inside bathing will have them both looking and feeling better in every way.—Advertisement.

AFTER YOU ARE FORTY

Forty is the age of greatest effort with most people. Vitality is used up at the most rapid pace. The struggle to secure a competence for old age produces nerve strain, the failure to succeed causes worry, nervous breakdown, neurasthenia.

Middle-aged people find that they cannot run as fast, nor are they as agile as in youth. The internal organs also feel the effect of age. The digestion resents things that it accepted before, the heart palpitates on slight exertion, the muscles of the back ache after a day's work. Your blood is thinner and not so bright a red as formerly.

When these things occur, whether you are fourteen or forty, you need a tonic. Dr. Williams' Pink Pills suit most people's need because they are non-alcoholic and they really build up the blood and strengthen the nerves. Dr. Williams' Pink Pills are useful for growing children and for men and women whose nervous energy has been overdrawn. They are certainly worthy of a trial in every case of weak nerves and thin blood.

Your druggist sells Dr. Williams' Pink Pills or they will be sent by mail, postpaid, on receipt of price 50 cents per box, or six boxes $2.50 by the Dr. Williams Medicine Co., Schenectady, N. Y. Write today for free booklets on the blood and nerves.

BRINGS SUIT TO CONTEST THE ELECTION OF TOLEDO'S MAYOR

GEORGE A. MURPHY.

Toledo, Ohio, Dec. 2.—A suit to contest the election of Mayor-elect Charles M. Milroy, was begun yesterday by attorneys acting in the behalf of George A. Murphy, former expelled chief of police, whom Milroy defeated at the election a month ago. The suit is based on the contention that second choice votes are unlawful.

UNITED STATES WILL NOT GIVE FORD PEACE PARTY PASSPORTS

(Continued from page 1.)

termined that nothing of the kind shall happen.

The state department does not contemplate that it could stop wireless messages being sent out from a neutral European country calling the soldiers from the trenches, but the belief was expressed today that such messages would necessarily be received in belligerent countries by official government stations and would be promptly suppressed.

Legal authorities in the state department expressed the opinion today that if the peace party went to any belligerent country and attempted to stop the war they might be considered by the country involved as promoters of sedition and treason. The state department has refused a request to send an agent to New York for the special purpose of issuing passports to members of the party.

Ford Announces Plans.

New York, Dec. 2.—Henry Ford returned to New York from Detroit today and made his first announcement of definite plans for his peace expedition which will sail for Europe Saturday on the Scandinavian-American liner Oscar II.

Mr. Ford denied that he had any intention of instigating a strike among the soldiers in the trenches. He said that during the voyage members of his party would be selected as permanent peace delegates to remain in Europe. He expects other neutral nations to send delegations to meet the American peace seekers at some place to be decided upon later, probably The Hague. A general conference will then be held to decide on further steps.

Mr. Ford proposes that the delegation from each neutral country appoint five members of a permanent body. This volunteer court of arbitration will map out schemes for the establishment of peace in the hope of devising terms acceptable to all the belligerents.

JURY FAILS TO AGREE IN THE WATSON CASE

Court Declares Mistrial of Charges Made Against Georgia Editor.

Augusta, Ga., Dec. 2.—A mistrial was declared in Federal court here yesterday in the trial of Thomas E. Watson, the Thomson, Ga., editor and author, charged with having sent obscene matter through the mails. The jury which had had the case before it since Tuesday afternoon reported it could not agree.

Jurors said the vote stood 10 to 2 for acquittal from the first to the last ballot and the foreman reported to the court that the jury "might remain here thirty years and it would never reach a verdict."

The district attorney did not indicate whether he would again place Watson on trial.

The language cited in the indictment occurred in articles attacking the Roman Catholic church, printed in periodicals published at Thomson, of which Watson is editor.

The trial began last Friday, the defendant, as a member of the Georgia bar appearing as his own counsel. He also was the only witness for the defense.

BULGARS HAVE NOT OCCUPIED MONASTIR

Probably Waiting for Reinforcements Before Entering the City.

Paris, Dec. 2.—Telegraphing from Athens under date of Dec. 1, the correspondent of the Havas agency says:

"The Bulgarians have not yet occupied Monastir. The Serbian army has evacuated the city leaving only a few officers and a small detachment of troops to preserve order. It is supposed the Bulgarians are waiting for reinforcements before entering the city.

"The Serbian commandant at Monastir posted notices throughout the town advising all inhabitants who feared the treatment they might receive at the hands of the Bulgarians to leave the place and that Serbian troops would be engaged in protecting their flight toward the Greek frontier. Serbian refugees who continue to arrive at the Greek border are suffering frightfully from cold, the weather registering 10 degrees Fahrenheit above zero.

"Fresh Bulgarian forces are concentrating toward the French front."

Tea Rooms **The Glass Block** **Hair Dressing**

An Important Sale of Cut Glass

The finest and largest line of Cut Glass in Duluth to choose from.

Cut Glass Water Set

Pitcher and six glasses to match; a set that sells at $6.50, Friday only..... **$4.98**

Nappies

With or without handle, in 5 and 6-inch sizes; several patterns to choose from; regularly $1.50, Friday only..... **98c**

Cut Glass Vases

All sizes, styles and shapes in Cut Glass Vases; a beautiful line to choose from; our regular $7.50 vases, Friday only..... **$5.98**

Fine China

Sixty-five Dinnerware patterns to choose from, and they are all open stock. You make up your set to suit yourself. Have you seen our new Haviland patterns. We also have two new patterns in French china and a new Royal Doulton pattern that is different from any you have seen.

A 100-piece set of Doulton at..... **$39.00**
100-piece set Plain White for only..... **$7.48**
A 100-piece set of Blue Willow..... **$12.00**

If you are in need of a dinner set or pieces to fill in your set, visit the Basement store.

Fancy China

One table of Fancy China, values to 50c, choice..... **25c**
One table of Fancy China, values to 69c, choice at..... **48c**

Housefurnishing Department

Waffle Irons

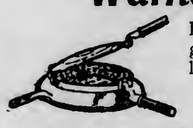

Large size for ranges or gas stoves, like cut..... **63c**

Bathroom Shelf

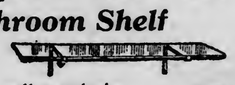

18-inch plate glass with nickel brackets, sell regularly at $1.25, sale price..... **69c**
24-inch size, sale price only..... **89c**

Galvanized Ash Cans

Galvanized iron Ash Can; large size, with covers, this sale. **$1.98**

Galvanized Coal Hods

Just like cut, in galvanized iron; large size, this sale..... **48c**

Sewing Machines On $1.00 Payments!

OUR Sewing Machine Department offers you the chance to obtain that high grade machine you've wanted, without paying a big cash sum down! We're offering practically all of the popular makes, at a big saving. There's no reason why you should wait a day or an hour—come down bright and early tomorrow morning, and see the machines included in our wonderful $1 a week payment plan, at savings of..... **$5 to $20**

A Few of the Makes We Carry:

Singer—Florence Rotary—New Wilson—Domestic—Eldredge—Non-Equal—Also hand machines and cabinets.

Ask to see the wonderful Florence Rotary.

Very best leather belts..... 15c

OUR EASY TERMS:
$1.00 A Week
It's soon paid for and you don't miss the money.

ILLINOIS SOLONS RECESS TO FEB. 23

Special Session of Legislature Completes Most of Its Work.

Springfield, Ill., Dec. 2.—The special session of the Illinois legislature late last night completed most of the work for which it was called and recessed until Feb. 23. The senate adopted resolutions favoring another special session for the enactment of further foot and mouth disease appropriations and asking the Federal government to reimburse the state for money paid out for slaughter of diseased cattle. The resolution asked the governor to include in its call for a special session provisions for the enactment of legislation creating the white slave investigating committee, the insurance investigating committee, the building law codification committee, and the commission on uniform laws.

Indications last night were that there would be two special sessions early in the year—one the recessed session and the other called in answer to the resolution adopted by the senate last night.

PURE BLOOD MAKES HEALTHY PEOPLE

Hood's Sarsaparilla surely and effectively removes scrofula, boils and other blood diseases because it drives out of the blood all the humors that cause these diseases. They cannot be successfully treated in any other way. External applications for their removal have proven almost useless, because they cannot drive out the impurities that are in the blood.

Hood's Sarsaparilla makes pure, rich blood, perfects the digestion, and builds up the whole system. The skin becomes smooth, clean and healthy. This great blood remedy has stood the test of forty years. Insist on having Hood's, for nothing else acts like it. There is no real substitute. Get it today. Sold by all druggists.

ARTILLERY FIRING IS DECREASING IN WEST

Exchanges Continue But Intensity Is Growing Less in Artois District.

Paris, Dec. 2, 2:35 p. m.—The communication on the progress of hostilities given out by the French war office this afternoon reads:

"Artillery exchanges continued last night but with decreased intensity, in various sectors of the front. There was firing in the Artois district; in the region of Bretoncourt; in the region of Frise, on the Somme and in the Champagne district near Tahure.

"There is nothing to report on the remainder of the front."

Eveleth Basket Ball.

Eveleth, Minn., Dec. 2.—(Special to The Herald.)—Interclass basket ball games will begin at the high school immediately after the Christmas vacation in the schools. The teams which will represent the classes have been organized and are practicing for the series.

Eveleth Odd Fellows Elect.

Eveleth, Minn., Dec. 2.—(Special to The Herald.)—At the Odd Fellows meeting Tuesday evening the following officers were elected to take office Jan. 1: Sam Uren, noble grand; O. B. Johnson, vice grand; T. W. Benny, recording secretary; Morris Levant, financial secretary; John Kellow, Alfred Olson, Solomon Sax, trustees.

Ely Church Bazar.

Ely, Minn., Dec. 2.—(Special to The Herald.)—The ladies of the Presbyterian church will give a bazar Saturday afternoon beginning at 2 o'clock in the church parlors. Fancy work of all descriptions, cooked foods, jellies and kitchen utensils will be on sale. The lunch will be served cafeteria style.

GRAY HAIR RESTORED BY NATURAL MEANS

Don't use dyes—let Hay's Hair Health bring back color to those gray hairs that make you look old; they'll surely yield. Simply apply it to the hair with a sponge and the natural color begins at once to come back.

Hay's Hair Health doesn't stain, for it is not a dye—it restores color in a natural way, strengthening the hair.

No matter how gray you may now be; no matter what else you may have used; begin at once using this natural restorative. It does keep you looking young. It makes the color so even and natural that no one will know you are using anything. Get a bottle today; if it doesn't prove to you that your hair can be natural colored and beautiful, your money will be given back by your druggist.

Society—Women's Clubs—Music—Drama

MRS. JAMES F. WALSH of 1110 East Superior street was hostess this afternoon at a yellow chrysanthemum bridge of ten tables. She will entertain an equal number at bridge tomorrow afternoon and will give a similar affair the latter part of next week.

Mothers' Club of Munger School Will Meet

The Mothers" club of the Munger school will meet at 3:30 o'clock tomorrow afternoon at the school. Miss Gertrude Carey will speak and there will be a program of musical numbers and readings. The meeting will be open to all who are interested.

Johnson-Johnson Wedding Saturday Afternoon

Miss Olga Johnson and John Johnson will be married at 5 o'clock Saturday afternoon at the home of the bride's parents, Mr. and Mrs. A. Johnson, 330 South Sixteenth avenue east. Rev. J. H. Stenberg of the First Norwegian Lutheran church will officiate. A reception will be held that night at Foresters' hall.

After a wedding trip Mr. and Mrs. Johnson will make their home at Lakeside.

Musical and Dramatic Program Will Be Given at Cobb School

The program which will be given at 8 o'clock tomorrow night at the Cobb school, under the auspices of the educational and philanthropic committee of the Matinee Musicale, will consist of a group of violin numbers by Harry Cohen of Superior, who will be accompanied by Miss Sadie Gingold; reading—"The Famine," from "Hiawatha," and a humerous selection by Miss Mary Shesgreen, and vocal numbers by Mrs. Homer Anderson who will be accompanied by Clara B. Morton.

Company C Gives Dancing Party.

Flags and emblems were the decorations of the assembly room of the Armory for the first dance of a series which was given last night by Company C, Third Infantry, Minnesota National Guard. The regiment band orchestra played the program of dances. Lieut. Roy K. Carpenter was chairman of the entertainment committee.

Miss Hartley Will Entertain for Miss Muriel Prindle

Miss Judith Hartley of 1305 East Superior street will entertain at a dinner of twenty-four covers tonight at the Kitchi Gammi club in compliment to Miss Muriel Prindle, whose wedding to Cornelius Ayer Wood of Boston will take place Dec. 15. The guests will remain for the dance, which will be the first of the Kitchi Gammi winter series.

Department Will Not Hold Meeting

There will be no meeting of the department of education and home of the Twentieth Century club tomorrow afternoon. The next meeting will be held Dec. 17.

President's Day of Saturday Club Will Be Dec. 11

The President's day reception of the Saturday club, which was scheduled for Jan. 29, will be held Saturday afternoon, Dec. 11, at the home of the president, Mrs. H. J. Grannis, 4729 McCulloch street. The informal program will include piano numbers by Mrs. Wayne Richardson, a group of songs by Mrs. Ray Huey and a talk on the Panama-Pacific exposition by Mrs. John Jenswold, Jr.

The club will continue its study of American history at this week's meeting. Miss Evelyn Colby, the leader, will speak on "Jackson's Administration;" Mrs. Grannis on "Henry Clay," and Mrs. J. L. Washburn on "Daniel Webster." The current events topic will be "Red Cross Work in General," for which Mrs. T. W. Hoopes will be the leader.

Embroidery Hoop Pin Trays.

Ordinary wooden embroidery hoops have been found useful in a good many ways not originally intended. The Youth's Companion says that they form the foundations of very attractive pin trays. To make one of these trays, use either a pair of six-inch oval hoops or a pair of four-inch round ones. Cover them by winding with half-inch satin ribbon—the round trays will take two yards of it, and the oval trays, two and one-half yards. For the bottom of the tray use a piece of heavy silk, preferably with a figured pattern that lends itself to the shape of the tray. Cut the piece of silk one-half inch larger all round than the smaller hoop, stretch it very tight across that hoop, and sew the edges of the silk to the outside of the hoop. Then place the large hoop over the smaller, and the tray is finished. If the hoops fit tight before they are covered, it will be necessary to sandpaper the sides to allow room for the ribbon covering and the bottom piece. The joining of the ribbon on the hoops should be done on the inside of the larger one and the outside of the smaller one, so that the seams will not show when the hoops are put together.

Four small glass push tacks, such as are sold at photograph supply stores, make excellent feet, and add somewhat to the effectiveness of the tray; but they are not necessary. If a more ornamental tray is wnated, the outside of the larger hoop, or the rim of the tray, may be decorated with fancy stitches—either brierstitch or featherstitch—in colors that harmonize with the tones of the silk used for the bottom of the tray.

CHRISTMAS SALE OF FANCY WORK AND HOME BAKING

By the Ladies' Aid of St. Paul's German Evangelical church to be held Friday and Saturday, Dec. 3 and 4, at the business locality of Mrs. O. Antrobus, 305 East Superior street.

Church Meetings.

The Ladies' Aid Society of St. Paul's German Evangelical church will hold a Christmas sale of fancy work and home baking tomorrow and Saturday at Mrs. O. Antrobus' store, 305 East Superior street.

* * *

Mrs. Cecil Hockin of 630 North Seventeenth avenue east will entertain the women of the Union Benevolent circle at 2:30 o'clock tomorrow afternoon. Mrs. T. A. Linden will be the assisting hostess.

* * *

A reception will be given next Wednesday night in the parlors of the First Presbyterian church for the new pastor and his wife, Rev. and Mrs. George Brewer.

* * *

The Women's Missionary Society of the Grace M. E. church, Twenty-second avenue west and Third street, will entertain tomorrow evening at a musical and literary program in the church parlors. The program will be given at 8 o'clock. The following program has been arranged under the direction of Mrs. David Adams:

Anthem—"Great is the Lord" ..... Grace M. E. choir.
Piano solo—"Impromptu" ..... Meimholt
Miss Gudrun Thrana.
Baritone solo—Selected .....
W. Hancock.
Soprano solo—
(a) "The Land of the Sky Blue Waters" ..... Cadman
(b) "Cupid's Wings" ..... Hermond
Mrs. J. Emmett Porter.
Interlude—"Scrambled Brains" .....
Rev. J. Emmett Porter.
Solo—"At Dawning" ..... Cadman
Mrs. F. S. Spurbeck.
Song—Selected .....
Two Harbors Male quartet.
Contralo solo—"Mignon" ..... Guy Hardlot
Mrs. C. B. Gilbert
Reading—"A Chip of the Old Block"
Miss Utley.
Duet—"Go to Sleep My Dusky Baby" ..... Dvorak
Mrs. C. B. Gilbert and Mrs. F. S. Spurbeck.
Tenor solo—Selected .....
George Ward.
Solo—"My Heart at Thy Voice" from Sampson and Delila ..... Saint Saens
Mrs. J. Emmett Porter.
Accompanists will be Misses Thrana and Ward.

Dec. 5, Will Be Prohibition Sunday in Minnesota

Dec. 5 will be known as "All Over the State Constitutional Prohibition Sunday." Pastors of all denominations will take the theme for one sermon on that day "Constitutional Prohibition for Minnesota."

The state Woman's Christian Temperance union, through its president, Miss Rozette Hendrix, sent out letters in October asking the pastors of the state to co-operate in this.

M. N. G. and M. N. M. Will Give Dance

The Minnesota National guard and the Minnesota Naval militia will give their first annual dance Tuesday night at the new armory. The officers will be in charge of the affair.

Magner-Guthrie Wedding Will Take Place Dec. 20

The marriage of Miss Beulah Magner, daughter of Mr. and Mrs. William E. Magner of 1925 East First street, and Alastair Duncan Guthrie, son of Mr. and Mrs. Alexander Guthrie of this city, will take place Monday night, Dec. 20, at the home of the bride's parents. Only the members of the two families will be present at the ceremony which will be followed by a small reception.

Will Be "Miss Duluth" At Pilgrim Noelfest

MISS CONSTANCE MITCHELL.

Sh-h-h! It's not only a dark secret, but a deep one as well. What? Why, the identity of the mammies who will have charge of the plantation dinner that will be served at the Noelfest which the Ladies' Union of Pilgrim Congregational church will hold tomorrow afternoon and night in the parlors of the First Presbyterian church. And that isn't the only secret, for it isn't being told who Juliet is: Juliet, the grand opera star, who will trill and thrill for about ten minutes at a time in one of the side shows. Of course there is to be a Romeo. Other side shows will be the mirrorscope, where pictures of the Panama-Pacific exposition will be shown, and a gypsy tent, where fortunes will be told.

"Miss Duluth Entertains," a pantomime, will be given at 8:30 o'clock. Miss Constance Mitchell will be "Miss Duluth," Mrs. C. H. Dunning will be the maid, and Miss Duluth's callers, who will represent men of different occupations and stations in life, will be Lawrence Scott, Russell Duncan, Frank Falk, Ralph Pinneo, Elbert Wade and Mr. Allensworth. The pantomime, Charlie Chaplin and Ole Olson will be free attractions.

The goose has become a regular member of all Pilgrim sales because of its popularity with the children. For a small consideration it will open its mouth and out will come a present.

Mrs. Duncan Hostess.

Mrs. Charles A. Duncan will be the hostess at the Japanese booth where tea will be served. At 8 o'clock Mrs. O. J. Larson will sing a Japanese lullaby. Those in Japanese costume, who will assist Mrs. Duncan, are Mrs. Martin L. Jenks, Mrs. Howard Manley, Mrs. David Duncan, Mrs. J. A. Bradley, Miss Eunice Simonds, Miss Margaret Beattie and Miss Teresa Beattie. Brewer Mattocks and Master Hart, dressed as Japanese pages, will pass the cups. The tea garden will be in charge of Circle No. 1, of which Mrs. James L. Crawford is chairman.

Mrs. T. J. Davis bought the green decorations that were used at the Charity ball and presented them to the Noelfest committee. Ropes of ground pine and evergreen trees will give the parlor a Christmas appearance. The dinner tables will be decorated with white candles and southern smilax.

Circle No. 4, of which Mrs. R. A. Webster is the chairman, will have charge of a booth in addition to the dinner. This booth will be decorated in the national colors.

Small shoppers will be attracted to the booth of Circle No. 2, of which Mrs. W. N. Hart is the chairman. Here doll finery will be on sale and there will be a few things for real babies. Finely dressed dolls will be a specialty.

A background of frost and trimmings of evergreens will be used at the candy and fancy work booth of Circle No. 3, of which Mrs. W. A. McGonagle is the chairman.

Members of the Philathea class will sell aprons and fancy articles at their booth.

The sale will open at 1 o'clock.

Surprise Party.

The L. L. club and the W. S. W. girls gave a surprise party last night for Miss Josephine Poterek of 412 Eighth avenue east. The guests were:

Misses—
Esther Lowery, Grace Peterson,
Phoebe Palmer, Isabel Brown,
Lillian Brown, Irene Higgins,
Eva Geving, Adelaine Neustel,
Bernice Peterson, Effie Ellingson,
Elizabeth Burke.
Messrs—
Nels Bilsey, Hubbard Olson,
Knute Tormeen, Ovid Richards,
Arnold Amundson, Paul Durant,
Charles Dormal,
Harry Ross, Albert Peterson.

Y. W. C. A. Notes.

The O Jee Jee club challenged the L. U. B. A. club to a game of basket ball which will be played at 8:15 o'clock tonight. Friends of the girls in the teams will be welcome in the gallery of the gymnasium. Miss Mamie Norske is president of the O Jee Jee club and Miss Alma Olsen is president of the L. U. B. A.

* * *

The Franklin club will meet tomorrow night. The girls will take their Christmas sewing and sew and visit for a while and conclude the evening with games in the gym.

* * *

The Rho Alpha Sigma Sigma club will meet at 8 o'clock tomorrow night and sew on Christmas work for those less fortunate than themselves.

* * *

A thimble bee for members of the Young Women's Christian association will be held in the lobby tomorrow night. This party has been arranged by the social committee to promote sociability among the members of the organization. New members are especially invited to be present.

* * *

The Sunday afternoon vesper hours are of a somewhat different character from those of former years. The majority of them are conducted by secretaries of the association and the young women themselves after the plan of college and university association meetings. Last week Miss Ida M. Dodd, industrial secretary, reviewed the book "Everybody's Lonesome" and made appropriate application to the lives of association girls. Next Sunday Miss Lydia Nelson will speak on the words of Christ "Be of Good Cheer." All young women are invited to these informal meetings. Those who are not members of churches are especially invited to come to the meetings, which are followed by social hours.

Completes Fifty Years of Service

MRS. ELLA FLAGG YOUNG.

Chicago, Dec. 2.—Friends of Mrs. Ella Flagg Young, superintendent of Chicago's public schools last night celebrated her completion of fifty years' service in school work with a golden jubilee dinner at which Mrs. Young was the guest of honor. Fifteen hundred guests in official, educational, club and civic life, were invited and many tributes to the life and work of Mrs. Young were given.

Christmas Sale!

SATURDAY, DECEMBER 4th.
By Ladies' Guild of St. Paul's Episcopal Church, Seventeenth Avenue East and Superior Street, in Guild Rooms. Useful and fancy articles and food. Tea will be served during the afternoon.

Peggy Peabody's Observations

Keeping a Cash Account.

If there were places where women could take lessons in the art or knack of spending money intrusted to them, domestic happiness, I believe, would be increased two-fold. There are cooking schools and schools of embroidery and others to give instruction in other lines. It is only recently that attention has been directed toward the subject of household finance and economics. It is a most important subject.

The first requirement of the woman who knows too little about the cost of supplies, what is actually needed and what leeway must be made for incidentals and unexpected needs that are always cropping up, is a cash book, in which every item of expense may be set down.

This is extremely valuable, for two reasons in addition to the methodical training it gives. It creates a record that makes it possible to experiment week by week in the effort to reduce expenses and, more than all else, serves as conclusive proof to the head of the family, when he asks you what you did with the money he gave you last week, that it has not been wantonly squandered.

There is nothing more discouraging to the woman who does her best with the money allotted her for household expenses than to have a doubt raised as to her management, or even her integrity, as sometimes happens, with regard to the disposition of the family funds. Most husbands do not mean to be unfair in the matter, nor are they always when they charge their wives with poor management. Certainly many women do not give the matter due consideration, while others, though careful and conscientious, cannot always account for funds through lack of any bookkeeping.

A cash account certainly would be the means of helping both classes.

Personal Mention.

Mr. and Mrs. H. D. Final and family of 505 Woodland avenue will leave tomorrow afternoon for Los Angeles to make their home there.

* * *

Mrs. William J. Olcott of 2316 East First street returned yesterday morning after passing the Thanksgiving holiday with her daughters, Miss Dor-

GOURAUD'S ORIENTAL CREAM

Gives that delicately clear and refined complexion which every woman desires.

Keeps away skin troubles.

At Druggists and Department Stores

FERD T. HOPKINS & SON, Props., 37 Great Jones St., N. Y. C.

You Want *Clean Food*

The Duluth Health Department is employed to protect you.

On Nov. 10th, 1915, our candy factory and luncheonette received a score of 99, the highest score ever given in Duluth.

We serve noon lunches, shoppers' lunches, after-theater lunches.

After-Theater Specials
9:30 p. m. to 11:30 p. m.
Lobster a la Newberg
Chicken a la King
Service for two 50c
Clubhouse Sandwich 25c

Come to the clean place.

Mars-Pantaze Co.
Candy, Ice Cream and Lunches
217 W. Superior St.
Duluth, Minn.

French & Bassett Co.

Real Economy---The Detroit Jewel

Union Made Union Made

Winter Is Here. Buy Now! Any Coal Heater $1 Down and $1 a Week

We Will Make You A Liberal Allowance On Your Old Stove in Exchange As First Payment

Reduce Your Coal Bills
Over 4,000,000 in Use

French & Bassett Co.
GOOD FURNITURE
Established 1884 First St. and Third Ave. West

Milady Décolleté Gillette

A fascinating gift of intimate use—this dainty little gold-plate safety razor set for the modern woman's dressing table. Most acceptable—nowadays every woman knows the necessity of keeping the underarm as smooth as the face.

Milady Décolleté Gillette—a 14-Karat gold-plate Safety Razor Set, in French Ivory case, lined with Purple, Old Rose, Green or Old Gold velvet and satin—at your department store, drug store, jewelry or hardware store. $5

GILLETTE SAFETY RAZOR COMPANY, BOSTON

The Happy Thought in Gifts

othy Olcott and Miss Elizabeth Olcott, in New York city.

* * *

T. Kimura of Kyoto, Japan, who is making a sight-seeing tour of this country, will be the week-end guest of Mr. and Mrs. E. Frank Barker of 2401 Lake avenue south.

* * *

Prof. W. J. Meissner has returned from a two weeks' visit in Chicago with his son, Dr. Henry M. Meissner.

* * *

Mrs. A. O. La Pointe and daughter Corinne of Ottawa, Can., arrived yesterday to be the guests of Mrs. La Pointe's parents, Mr. and Mrs. Thomas Doyle of 30 Washington avenue.

* * *

Mrs. M. P. Orchard, daughter Margaret and little son Malcolm of 729 West Second street have returned from Virginia, Minn., where they visited Mrs. Orchard's sister, Mrs. Jack Endres.

* * *

Dr. C. C. Staacke was called to Stillwater last night on account of the death of his mother, Mrs. Elizabeth Staacke.

* * *

Mrs. Maud Wardell of 1113 East Third street left today for Rheinlander, Wis.

* * *

Mrs. Robert McGregor and son Allan of 113 South Sixty-fifth avenue west left yesterday for Boyne City, Detroit and other Michigan points. They will visit relatives for the holidays and expect to return in January.

* * *

Mrs. L. S. Tracy of Memphis, Tenn., who has been the guest for two months of Mrs. D. W. Lutz, 216 East Fourth street, has returned to her home.

Lodge Notes.

Duluth lodge No. 110, Degree of Honor, will hold a card party tomorrow afternoon in Maccabee hall.

Consider Consolidated Schools.

Jamestown, N. D., Dec. 2.—(Special to The Herald.)—The consolidation of rural schools is getting first attention from Stutsman county school officers, meeting here today with the teachers of the county.

Bureau of Standards Issues "Measurements for Household"

Tells How to Get Best Results for Least Cost---Lighting and Temperature Among the Topics.

From the Springfield Republican: Economical housekeeping is not a mere matter of having hash for lunch instead of chops. If it were only as simple as that perhaps it would be easier to make purse and pantry keep step, even with the eccentric habits that purses have taken under our Nineteenth century methods of filling them. But unfortunately the best intentions in the world and hash in all its seventy-nine varieties won't stop up leaks in other branches of the family budget. In heating, for instance, or lighting, or refrigeration, the housekeeper's problem in economics is not to get along with as little as possible, but to get the family needs properly met by spending as little money as possible; this is a very different matter, and a matter that leads us through bypaths of many sciences if we follow it up persistently. Still it isn't reasonable to expect one woman to be at the same time an expert physicist, chemist and cost accountant, even though we do continue to take it for granted that she is at once a trained cook, a skilled dressmaker and a first-class nurse. Accordingly the national bureau of standards at Washington is coming to her rescue with a pamphlet called "Measurements for the Household," a pamphlet which gives in usable form the practical household bearing of the results of much scientific investigation.

Question of Lighting.

Lighting is one of the subjects treated. What kind of lighting is most economical? Of course comparing your monthly bills for a certain type of gas fixture with your neighbor's for a certain kind of electric lamp, proves nothing at all as to the real cost. It would prove nothing even if the two houses used their lights exactly the same length of time in exactly the same number of rooms, or there would still be the question of which fixtures gave more light; anyone who is willing to sit in the dark can keep his light bills down, to be sure, but he hasn't made any very helpful discoveries on the economy of lighting. What the housekeeper wants to know is not what sort of fixtures are cheapest, but what sort are cheapest for a given amount of light, and here the bureau's scientists are ready with an answer. Their answer is a comparison of the cost of producing 1,000 candle-hours by means of various illuminants; the cost is based on the following prevailing prices: Candles, 12 cents a pound; kerosene, 15 cents a gallon; gas, $1 for 1,000 cubic feet; electricity, 10 cents a kilowatt hour.

At these rates a gas or kerosene mantle will use up 5 cents in fuel; a tungsten electric lamp, 11 cents; a kerosene flame 20 cents; an open gas flame or a gem electric lamp, 25 cents; a carbon electric lamp, 35 cents; and the candles used by our frugal forefathers, $2.08. A neat little row of silhouets lines up the various types of gas burners in the order of the gas they burn in a given length of time. First comes the open fishtail-flame burner, with an average cost of 5 cents; then the inverted mantle and upright mantle, with an average of 3.5 cents; then the open flame turned down very low, one cent; then the pilot light, two-fifths of a cent. The moral is plain for the family who go down to dinner leaving the gas turned as low as they can turn it, but think they can't afford the convenience of a pilot light because it would use up so much gas. This last comparison of costs is not as conclusive as it looks at first, for it doesn't take into consideration the fact that one mantle gives many times as much light as one open flame, or the fact that an inverted mantle wastes almost none of its light in upward rays that are not useful for ordinary purposes, which cannot be said for the upright mantle.

Temperatures.

Temperature is another subject on which it is well to have definite facts. Milk, for instance, we know should be kept cold; but how cold? The bureau's pamphlet gives a starting point in the information that milk kept at 60 deg. Fahrenheit develops about fifteen times as many bacteria in the course of a day as milk at 50 degs. Studies made by the government's scientists show that air cooled by ice in an icebox drops straight down, and is replaced by more drawn in from the top. The coldest place, therefore, is right under the ice, and that is where the butter, milk and meat can best be kept. Ice frees the incoming air of its odors, so if strong foods must be kept in the refrigerator the place for them is right over the ice.

When it comes to the measures themselves, thermometers and bushel baskets are notorious contradicters. The householder is advised to test his own thermometers for ordinary purposes, and to use no clinical thermometer that has not been standardized by the bureau or by a reputable maker. Melting snow will test the 32 degs. mark, and steam the 212 degs. mark, except that in working for the boiling point it is necessary to allow for the hight above sea level. Yard-sticks and foot rules should be made of metal or else of well-dried wood metal bound at the ends. Food can be more accurately measured by weight, and should be bought so, as far as possible, but spring scales should be avoided unless they are checked by accurate weights.

GIFTS

Different From What You Are Accustomed to See

THIS STORE is a group of Specialty Stores. Buyers, trained in the selection of merchandise from the viewpoint of high Character, Utility, Distinctiveness, and Beauty, have gathered a display of holiday articles unusually significant and impressive in its appeal to the giver and recipient of Christmas gifts.

For these reasons Christmas shopping is a keen pleasure throughout the seven broad sales floors of this, "The Store Helpful."

The store with its corps of efficient, courteous salespeople and many public conveniences is at your service.

The Dayton Company

Nicollet Ave., Seventh and Eighth Streets, MINNEAPOLIS

SERVICE FIRST

D. H., 12-2-15.

GOOD LIGHTING

IS NECESSARY TO GOOD SALES!

The next three weeks will mean big business to the stores that are well lighted and that show their goods to the best advantage.

There is no lighting can compare with ELECTRIC light. There is no light so pure and white and clean. Give your goods a chance.

Duluth-Edison Electric Co.

216 West First Street.

Melrose 911—Grand 295.

SERVICE FIRST

DULUTH-EDISON ELECTRIC COMPANY

AMUSEMENTS

TONIGHT'S ATTRACTIONS.

LYCEUM—"The Birth of a Nation."
NEW GRAND—Vaudeville and Photoplay.
REX—Frank Keenan in "The Coward," photoplay.
LYRIC—Marguerite Clark in "Still Waters," photoplay.

WILL CLOSE ENGAGEMENT.

Last Showing of "The Birth of a Nation" at Lyceum.

Tonight "The Birth of a Nation" will close its engagement of nearly three weeks at the Lyceum.

The slave trade in America, slavery as it existed prior to the war and the progress the colored people made after the war are well exemplified in "The Birth of a Nation."

This phase of political conditions is traced strikingly from the importation of the first slaves to the troubles that grew out of their freedom and consequent enfranchisement and the subsequent tribulations of the South under carpetbag rule.

As a sort of prologue to the drama, the arrival of the first "cargo" of slaves is presented with historic fidelity. From this the scene changes to ante-bellum days, depicting the conditions of the negroes in the South at that time. Then comes the turmoil of war, and, finally, the rule of black over white, with a mulatto lieutenant governor in the capitol of South Carolina and the Ku Klux Klan riding through the country-side to rescue their women and preserve their traditions.

Music lovers are as pleased with this presentation as they would be over a big musical event, as its score of martial music, patriotic airs and folk songs is played by an orchestra, which greatly enhances the emotional power of the splendid work.

Theater Gossip.

A circus, a canal and a canal boat form the settings for winsome Marguerite Clark's latest picture, "Still Waters" at the Lyric today. A company of Paramount-Famous Players spent three weeks on the banks of a great canal in order to get the scenes which show little Nesta (Marguerite Clark) and her old grandfather on the canal boat which is their home. An entire circus was leased for the purpose of getting the action which takes place in and around the big tent life, when the ringmaster, having marked Nesta for his prey, attempts to force his attentions upon her.

SOME BIG SCENES IN LYRIC FILM.

"Still Waters" was written especially for Miss Clark by Edith Barnard Delano, the well known novelist. The Lyric is the new home of Paramount pictures.

* * *

In "The Coward," the new Ince-Triangle play at the Rex Beautiful today, tomorrow and Saturday, play-goers will notice in one scene a horse with his rider falling over backward while in full flight crossing a bridge that spans a deep river. The scene is almost unbelievable in its wild daring. It causes an audible gasp of astonishment from the spectators.

FRANK KEENAN AT THE REX

Fun and laughter in abundance are furnished by the celebrated comedian, Eddie Foy, and the seven little Foys. Father Foy is funny enough, but the seven little Foys are even funnier. They will be at the Rex Thursday, Friday and Saturday.

* * *

A pleasing program of vaudeville and photoplays makes up the bill for the week end at the New Grand beginning today. Heading the vaudeville part of the program are the Three Mori Brothers in their latest European novelty, "Japanese Pastimes," which include juggling, gymnastics, acrobatics and thrilling and daring hand and foot balancing.

NEW SHOW AT THE GRAND

Dunbar and Connolly offer a conglomeration of wit and humor. Some new songs, and clever dances as well as rich and interesting repartee and other good things in a vaudeville way mark them as one of the hits of the bill.

A big musical surprise is offered by the Reed, St. John Trio.

Robert and Robert, a man and a dog in an impressive skit, "A True Friend," is one of the best novelties of the bill. The dog Robert seems endowed with almost human intelligence and goes through his part of the performance without a hitch or any prompting whatever.

Heading the photoplays is "The Woman's Share," a two-reel drama with a strong plot and a timely theme, ably played by an all-star Vitagraph cast. One of "The Ventures of Marguerite" stories, "A Society Schemer," two comedies and the Hearst-Selig News make up the remainder of a well put up entertainment.

Are wonderfully free from pimples, redness, roughness, and minor blemishes under all conditions of exposure. Nothing better for the skin.

Samples Free by Mail

Cuticura Soap and Ointment sold everywhere. Liberal sample of each mailed free with 32-p. book. Address post-card "Cuticura," Dept. 13G, Boston.

ISAAC BROWNSTEIN BUYS A GOLD BRICK

Chicago Jeweler Complains to Police of Deal Put Over on Him.

Chicago, Dec. 2.—The parting of the ways came today to Isaac Brownstein and Aaron Sherman, friends of long standing and both jewelers, when Brownstein with tears in his eyes complained to the police that his friend Sherman had aided in persuading him to buy a gold brick.

"It is not alone the money, though $360 is much money," said Brownstein at the police station after making the charge. "But that this, my friend, would use me so!"

According to Brownstein a test of the supposed bar of gold was made with alcohol instead of acid before he bought the brick. "After I got it I put acid on it and it was only brass," he said.

Brownstein after making a formal charge against Sherman was willing to accept his friend's offer to pay half of the cost of the gold brick but the police refused to permit the compromise.

LITTLE LIQUOR WAS DESTROYED

Hibbing Saloon Keepers Prepared for Order, Says John Adams.

John Adams, secretary of the Mesaba Wholesale Liquor company of Hibbing, who is in Duluth today, claims that little liquor was destroyed in Hibbing as the saloon men of both Hibbing and Chisholm had been carrying a very low stock for the last thirty days.

"Very little liquor was shipped in from outside during that time," said Mr. Adams. "Most of the stock was bought in Hibbing and bought in very small quantities. I know that there were very few barrels of whisky on hand, and I also know that most of the liquor destroyed after the closing of the saloons, was beer. Hibbing saloon keepers had prepared for the closing, and when it came they had very small stocks."

According to Mr. Adams, liquor dealers are like a pack of lost sheep.

"I don't know what I am going to do," said he, "and a lot of the others have not the least idea as to their future occupation. But we do know that we are going to keep on fighting. We haven't given up yet. We don't believe that Hibbing is in the Indian treaty district, and we are going to try to prove we're right."

THEY REFUSE TO EAT

At periods in most childrens' lives they fail to relish their meals and refuse to eat even the delicacies prepared to tempt their appetites. They lack ambition, and growth seems impeded, which causes anxiety and worry.

To compel them to eat is a grave mistake, because nutrition is impaired. Healthful exercise in fresh air and sunshine is important, but equally important is a spoonful of Scott's Emulsion three times a day to feed the tissues and furnish food-energy to improve their blood, aid nutrition and sharpen their appetites.

The highly concentrated medicinal-food in Scott's Emulsion supplies the very elements children need to build up their strength. They relish Scott's—it is free from alcohol.

Scott & Bowne, Bloomfield, N.J. 15-24

—Advertisement.

STEEL PLANT IS FEATURE

Federal Reserve Bank Agent Makes Most Optimistic Report.

Recognizes Opening of Duluth Plant as of Prime Importance.

Optimism is the keynote of the November report of John H. Rich, agent of the Ninth district regional Federal reserve bank at Minneapolis. The blowing in of the Minnesota Steel company's blast furnaces here is especially referred to as a favorable development. The report says:

"The notable feature of the month in the Ninth Federal reserve district has been an increasing optimism over the immediate business outlook and prospects for at least the first half of 1916. November as a whole has been the best month of the year. Collections are very good. Orders are large. All classes of business are active and the lumber business, in which there has been some depression, has undergone a very noticeable improvement. The predictions of representative concerns in all parts of the district are that December will be a big month and that the new year will start with business on an active and healthy basis, and with a very favorable outlook. Financial circles are beginning to look for a more active demand for money.

Opening of Duluth Plant.

"A development of the month, that will later exert a favorable influence upon lines of business using steel and steel products, is the opening of the new plant of the Minnesota Steel company at Duluth. This concern, which is owned by the United States Steel corporation, has blown in furnaces that will require 2,000 tons of iron ore daily and will have a production for the present of 1,000 tons of pig iron per day. Its present payroll is from 1,500 to 1,600 men, with wage disbursements of approximately $100,000 per month. Steel billets will be the only production at the plant for some weeks to come, because of delay in completing the equipment of the rail and other mills. When in full operation, the plant, which is one of the most modern in the United States and is of great extent, will produce a full line of plates, structural shapes and other steel products. The plant of the Universal Portland Cement company, which is being completed in conjunction with the steel plant, will begin operations on Feb. 1. The policy of both companies has been to retain as many of the men employed in construction as can be used. The steel and iron industry regards the new steel plant as a guarantee of prompt delivery of material, and reports that it will enable many large concerns to reduce the amount of stock usually carried, and the investment therein.

Heavy Ore Shipments.

"November closes with unusually heavy shipments of iron ore down the lakes and with the close of navigation very near at hand, reliable estimates are that the shipments from the Minnesota ranges this year will be approximately 9,000,000 tons ahead of last year, and equal to the heaviest previous season the ranges have known. The very heavy production has created a condition of great business activity and optimism throughout the northern section of Minnesota, which is reflected outside of the mining districts.

"The railroad and terminal situation continues good. At the Twin Cities and at the Duluth-Superior terminals the various lines have been able to take care of the incoming rush of wheat without congestion. There have been some reports of car shortage at local points, but reports from the individual lines show no difficulty in meeting the situation, although should the traffic movement increase to any appreciable degree, there will be difficulty in providing cars to move it.

Big Wheat Movement.

"Receipts of wheat in Minneapolis and Duluth from Sept. 1 to Nov. 20, inclusive of bonded wheat, were 115,807,000 bushels, as against 88,047,000 bushels a year ago. Minneapolis receipts for this period are 10,901,000 bushels ahead of last year and Duluth receipts were 6,859,000 bushels ahead of a year ago.

"Flour production, for some time past, has been upon a maximum basis, while there have been heavy demands for both flour and wheat to fill foreign orders and very large purchases of wheat for mills in all parts of the country. These demands have drawn heavily upon incoming wheat, absorbing the greater portion and leaving only a limited amount to go in store. For the week ending Nov. 20, Minneapolis mills produced 459,405 barrels of flour, to which Duluth-Superior mills added 45,200 barrels and the so-called 'outside mills,' 284,265 barrels.

Agricultural Conditions Good.

"Over the district as a whole farmers are in excellent condition. A considerable amount of farm construction work is under way. Reports from line lumber yards show a good demand for material for permanent improvements. The movement of grain is general. A very large amount of grain is held back in storage on the farm. It is noticeable throughout the grain territory that a considerable amount of temporary storage has been provided this year in the form of metal grain bins or rough wooden structures built in the fields, and that a large part of the crop will move very gradually to the market in accordance with future price advances. Farmers are looking for an advance in grain prices, and there has been a general disposition to not market more than sufficient to meet current obligations and provide for late fall work."

DIRECTORS INNOCENT OF ONE OF CHARGES

Court Throws Out Part of Testimony Against New Haven Men.

New York, Dec. 2.—William Rockefeller and his ten co-defendants accused as one time directors of the New York, New Haven & Hartford railroad, of criminal violation of the Sherman anti-trust law, were declared innocent yesterday of one of the principal charges preferred against them by the government. This was the alleged unlawful acquisition in 1907 of the New York, Westchester & Boston Railway company, a line with a New York charter, but which the government charges was bought by the New Haven to prevent its extension into New England as a competitor.

Judge Hunt, presiding at the trial threw the government's testimony out of court, ruling that it had failed to show that the defendants had any criminal intent in acquiring the road. This was at the end of two days of argument by counsel and testimony by Charles S. Mellen and others as to whether the road was projected and acquired for the purpose of carrying on interstate commerce.

The court held that, while the original projectors of the road may have had some such purpose in mind, there was nothing to show that the New Haven directors had such a purpose in acquiring it—in effect that the Westchester was an intrastate line.

While the government begged leave and was granted opportunity to submit further evidence to prove the contention, Judge Hunt made it plain that it would have to be of the strongest character to upset his ruling, which ordered all the Westchester testimony thus far given, stricken from the record.

You'll Do Better at Kelly's

For Friday and Saturday Only

Two Toy Specials

Toy Department, Third Floor

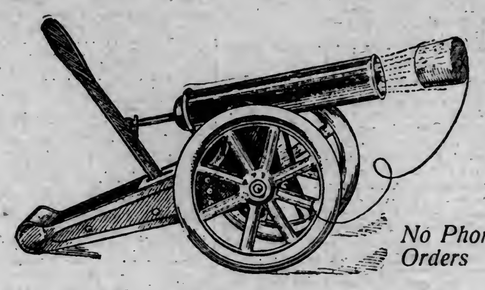

No Phone Orders

This Big Toy Cannon, 23c

Artillery model, polished steel cannon with attached cork, lever compression, blue carriage, yellow wheels—a toy that the grown ups will enjoy. See it! A big value, special..... **23c**

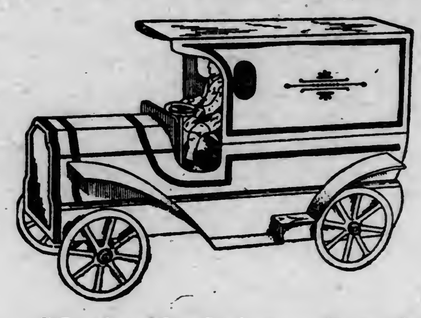

Mechanical Auto Truck

Heavy delivery truck, a friction toy that will please the boys. Body is beautifully enameled in two colors; made of heavy steel, not easily destroyed. A big special at..... **49c**

Make It a Furniture Christmas

A piece of furniture makes a practical Christmas gift. It is something that will last for years and is a pleasant reminder of the giver. See our big stock. Whatever you select now, will be held and delivered when wanted.

Your Credit Is Good!

F. S. KELLY FURNITURE CO.

17-19 WEST SUPERIOR ST.

AGUA PRIETA MAY BE AGAIN ATTACKED

Gen. Obregon Bringing Back Troops for Defense of the City.

Douglas, Ariz., Dec. 2.—Prospect of another attack on Agua Prieta, with consequent menace to this city just across the border; concern over the safety of Americans in territory where Villa's scattered forces are roaming, and the possibility of a reorganization of the Villa government and the election of a new president by the sovereign convention to be held soon at Juarez, were the focal points of interest today in the series of quick moving events in Mexico.

Gen. Alvaro Obregon, the Carranza chieftain, was at Agua Prieta today, having made a hasty trip by automobile from Nogales, Sonora, last night, to assist Col. Dato Campbell in arrangements for defense against a threatened attack by Villa forces.

Mining men here are much concerned over the reported capture by Villa soldiers of John Cunningham, an Oklahoma attorney, and G. Hendricks, H. G. Southern and Rafael Varela. The last three named are owners of the La Osa mine near Churunibabi, fifteen miles north of Nacozari.

The four men were last seen on Monday when they left Fronteras for La Osa mine. Since then nothing has been heard from them. Arrivals tonight from Esqueda reported fighting all day near Cos, a few miles north of Nacozari, indicating that the military train bearing nearly 700 Carranza soldiers had not succeeded in retreating to Nacozari as was reported, but probably had been trapped and the men forced to battle with a much larger force of Villa troops.

Fire at Emporia College.

Emporia, Kan., Dec. 2.—Stuart Hall, the main building at the college of Emporia, was destroyed by fire early today. Defective electric wiring is believed to have been the cause. The loss is estimated at $75,000.

For Dandruff, we recommend

Rexall "93" Hair Tonic

E. M. Tredway.

CASTORIA

for Infants and Children.

Castoria is a harmless substitute for Castor Oil, Paregoric, Drops and Soothing Syrups. It is pleasant. It contains neither Opium, Morphine nor other Narcotic substance. It destroys Worms and allays Feverishness. It relieves Constipation, Wind Colic, all Teething Troubles and Diarrhœa. It regulates the Stomach and Bowels, giving healthy and natural sleep. The Children's Panacea—The Mother's Friend.

The Kind You Have Always Bought

Bears the Signature of

Chas. H. Fletcher

THE DULUTH HERALD

AN INDEPENDENT NEWSPAPER

Published every evening except Sunday by The Herald Company at Duluth, Minn.

Both Telephones—Business Office, 324; Editorial Rooms, 1126

Entered as second-class matter at the Duluth postoffice under the act of congress of March 3, 1870.

OFFICIAL PAPER, CITY OF DULUTH

SUBSCRIPTION RATES—By mail, payable in advance, one month, 35 cents; three months, $1; six months, $2; one year, $4; Saturday Herald, $1 per year; Weekly Herald, $1 per year.

Daily by carrier, city and suburbs, 10 cents a week; 45 cents a month.

Subscribers will confer a favor by making known any complaint of service.

When changing the address of your paper, it is important to give both old and new addresses.

The Duluth Herald accepts advertising contracts with the distinct guarantee that it has the largest circulation in Minnesota outside the Twin Cities.

The Herald will be glad to have its attention called to any misleading or untrue statement which may appear in its news, editorial or advertising columns.

FOR MINNESOTA!

The meeting yesterday in St. Paul of the All-Minnesota Development Conference, which gathered at the call of Governor Winfield Scott Hammond, was in many respects one of the most notable events in the history of the state.

Minnesota is at last on the right track. In the past there has been too much tendency to saddle the word "Minnesota" with geographical belittlements—there has been too much "Southern Minnesota," too much "Western Minnesota," too much "Northern Minnesota." The time has come to band together for JUST MINNESOTA—and the All-Minnesota Development Conference points the way and supplies the machinery.

The meeting was splendidly representative of the whole state. It elected a live set of officers. It adopted a practical and constructive set of resolutions. It decided on a permanent organization.

It was an eye-opener to the men from the north to find the men from the south fully acquainted with the problems and possibilities of Northern Minnesota, and as ready to work to meet these problems and to realize these possibilities as the men of the north are to do the like for the problems and possibilities of the south.

It is significant that the first plank in the platform of progress is a warm approval of Amendment No. 1, the reclamation amendment, which if it can be ratified at the polls next year will become the most important measure ever adopted by the state and its people.

The resolutions are broad, statewide in their scope and splendidly constructive. They urge national and state work for rural credits, and the ratification of the constitutional amendment authorizing the loaning of permanent state funds on improved farm property; they urge greater liberality in road work; they press for a more liberal treatment of the immigration bureau; they ask for a state soil survey, which is vitally needed; they recommend broader educational facilities; they urge city and country to get together and discover and forward their common interests; they recommend drainage outlets on a large scale; they favor forestry work, but when it comes to selecting lands for forestry purposes they wisely recommend that the selection be made by those interested primarily in agriculture, which would be an assurance that the state forests will not absorb land that can be used for farming; they urge better conservation of game and fish.

This movement is for JUST MINNESOTA—for a wider policy of state development that will profit all sections alike. No section can prosper without benefitting the whole. No section can be unjustly held back without injuring the whole. Through the agency of the All-Minnesota Development Conference there is at least a medium for joint work behind which can be put the mighty impact of the whole state; and this is a thing for which this newspaper has hoped and work for years.

A noble start was made yesterday in a movement that in after years will be looked upon as opening a new era in the state's history. Success to it!

It's a chilly day in Duluth for old General Pessimism.

A BIG PUBLIC SERVICE.

The public night school is comparatively a recent development in education: yet it is rapidly coming to be one of the most important, particularly when it takes up technical subjects, and by helping young men and women to equip themselves for earning a better living strives to remedy the failure of the day public school to meet the practical needs of society.

Duluth has made admirable advances in this direction, and as the years pass its activities will certainly grow, probably with rapidity.

Chicago has what is probably the largest and best night public school in the world—the Lane Technical evening school. Its registration this session is nearly six thousand, and the actual attendance during one recent week was nearly four thousand. Classes have been formed in every subject for which there is a serious demand, and the work covers a wide field. Some of this year's new courses are automobile engineering, design for interior decoration, steam engineering, chemistry for engineers, vocational guidance, embroidery and braiding, advertising and salesmanship and metallurgy for foundry foremen.

Students may have high school work and the first two years of college at the Lane school. Many who have been unable to take ordinary high school courses because they had to go to work are not only getting a high school education, but a good deal of what they would otherwise have to go to college to get. The following figures of nightly attendance in some of the studies, given by the Chicago Herald, will give some idea of the activities of this highly practical institution:

Business course	238
Chemistry	90
Bookkeeping	252
Electrical department	275
Drawing	451
Machine shop	135
High school English	202
Physical education for women	189
Sewing and millinery	433
Spanish	154
Stenography	360
Typewriting	192
Woodshop	133

The students conduct a weekly paper; have a weekly dance; help at Sunday concerts; maintain an orchestra; stage plays; and attend free moving picture shows given at the school.

Chicago may well be proud of this exceedingly valuable institution, and other cities, to the limit of their capacity, should emulate it.

Along about now it is always appropriate to spend an evening reading Dicken's "Christmas Carol."

PROSPERITY!

Watch Duluth grow!

Last evening a number of startling facts about what is going on in Duluth these days were collected in a local article in The Herald. Here are some of them:

There are three thousand more men employed in Duluth today than there were a year ago. That's payrolls—and payrolls make the foundation of the prosperity of all of us.

Bank clearings in Duluth for November were by many millions the largest in history—fifteen millions more than for the same month a year ago.

Deposits in Duluth banks are the largest on record—millions ahead of 1912, Duluth's best previous year in banking.

In November the Duluth market handled more grain than in any other month in its history—five and a half million bushels more than in November last year.

Building permits for the month were more than half again as many as in November of last year.

Railroads, with much larger crews than usual, are having difficulty in keeping pace with the business that offers.

Merchants, retail and wholesale, are enjoying the biggest business on record, even in times that ranked as abundantly prosperous.

Theaters are doing the biggest business they ever knew—and that's a pretty good index because amusements are luxuries.

All this, with the winter, usually a dull time, just beginning!

It will be a Merry Christmas and a Happy New Year in Duluth, sure enough!

Watch Duluth grow!

The moving picture machine in school may do to teach geography and history, but not even the movies will interest some boys in arithmetic.

THE COMMUNITY CHRISTMAS.

Last year Duluth had a community Christmas tree which was a big success. Everybody had a good time, and the results were better neighborliness, a kinder mutuality and a broader appreciation of the spirit of Christmas.

Mayor Prince, under whose auspices last year's celebration was held, is planning to have it again this year. That's good! Let's all get into the game and help make it bigger and better than last year.

It would relieve the congressional argumentation peril materially if that body could be induced to put the quietus on that old standby, "leave to print."

WHO SHALL MAKE MUNITIONS?

"Any scheme," says the Boston Transcript, "to prohibit the private manufacture of powder and shells by private manufacturers, and give a monopoly in the making of war munitions to the government, is vicious and unpatriotic."

Is it? We wonder!

Of course no such scheme is seriously proposed. What is seriously proposed by some is not to prohibit the private manufacture of munitions, but simply to provide that the government shall make all the munitions IT uses.

That's different. The idea of that is to make it so that private interests won't have a selfish incentive to encourage extravagance in national military expenses.

That's neither vicious nor unpatriotic. Quite the contrary, in fact. It seems like a pretty wholesome idea.

It is notorious that shortly before the war it was shown in the German reischstag that the Krupps tried to bribe the Paris Figaro to print false news of the purchase of machine guns by France. What the Krupps wanted to do was to scare Germany into scrapping all her equipment and buying a new outfit—to the profit of the Krupps.

It is monstrous to permit the existence of a condition that gives citizens of a country a selfish interest in promoting war.

What would you give for a European kid's chances for a merry Christmas?

And yet, if Ford should manipulate an end to the war, who'd care who did it just so it was done?

It is said that high altitudes diminish the efficiency of gasoline. If that rule applies to the price, it won't be long before the stuff won't be worth a tenth of what it costs.

The Forecast

By Savoyard.

Washington, Dec. 2.—(Special to The Herald.)—Our dear, delightful, guileless Republican friends pretend to be in very optimistic mood. I met one of them, an Ohio journalist, resident at this capital, at the Press club the other evening, and he gravely assured me that the election of 1916 would be a mere formality, so certain is he of the triumph of the G. O. P. In vain I represented to him that more signs pointed to a Democratic victory than to a Republican. He was deaf to all I said and contemptuous of my history, which I shall give you, such as it is.

Since and inclusive of 1860 there have been fourteen presidential elections. I mention the year because it was in 1860 that the first Republican was elected to the presidency. Now let us run the thing down and see how frequently the result of the congressional election two years preceding the presidential election forecast the result of the presidential election.

* * *

In 1858, two years before Mr. Lincoln's first election, the Republicans secured a plurality in the Thirty-sixth congress chosen that year and two years later Mr. Lincoln was elected president by a plurality of the popular vote and a majority of the electoral vote. In 1862 the Republicans had a majority in the Thirty-eighth congress, choosing Schuyler Colfax speaker, and that election forecast the re-election of Mr. Lincoln in 1864. In 1866 the Republicans had a majority in the Fortieth congress, again electing Schuyler Colfax speaker, and Gen. Grant, the Republican candidate, carried the country for president in 1868. In 1870 the Republicans had a majority in the Forty-second congress, electing James G. Blaine speaker, and Gen. Grant was re-elected president two years thereafter.

Now we come to 1874. That year the Democrats swept the country for the first time since 1856. Michael C. Kerr was elected speaker, and two years later, as all intelligent men know, and all candid men agree, the Democratic candidate for president, Samuel J. Tilden, was elected president. The year 1878 was the first real exception to the rule that the by-congressional election forecast the result of the presidential election. In 1878 the Democrats got a majority in the Forty-sixth congress, of which Samuel J. Randall was speaker, but in 1880 James A. Garfield was elected president, owing to the fact that he carried New York by a slender plurality.

* * *

In 1882 the Democrats secured a majority in the Forty-eighth congress, John G. Carlisle was chosen speaker, and two years later Grover Cleveland was elected president. And now we come to the second exception. In 1886 the Democrats had a majority in the national house of representatives. Mr. Carlisle was again chosen speaker, but owing to a treaty of amity and mutual advantage between the "Party of Great Moral Ideas" and the grog-shop in the Empire state, Ben Harrison, the Republican candidate, carried New York and became president.

But in 1890 the Democrats swept the country, got the biggest majority in the house of representatives any party ever had in that body, chose Charles F. Crisp speaker of the Fifty-second congress, and two years later Grover Cleveland, the Democrat, again was elected president. In 1894, owing to the financial panic that was spawn of the Republican legislation known as the Sherman silver law, the Republicans carried the congress, electing Thomas B. Reed speaker, and two years later that party secured the presidency for William McKinley. In 1898 the Republicans had a majority in the Fifty-sixth congress, David B. Henderson, speaker, and two years later McKinley was re-elected president. In 1902 the Republicans carried congress, choosing Joseph G. Cannon speaker, and in 1904 the Republican candidate, Theodore Roosevelt, was elected president. In 1906 the Republicans for the seventh successive time gained a majority in the national house of representatives, chose Joseph G. Cannon speaker, and in 1908 that party elected William H. Taft president. Those eight successive Republican victories, each and all, were due to that 16-to-1 nonsense the Democratic party linked itself to when it repudiated Grover Cleveland.

* * *

But in 1910 the Democrats swept the country, attained a big majority in the Sixty-second congress, chose Champ Clark speaker, and two years thereafter Woodrow Wilson was elected president on the Democratic ticket. And in 1914 the Democrats not only secured a majority in the house of representatives of the Sixty-fourth congress, but materially increased their majority in the senate, to such a degree that for the first time since the birth of the Republican party seats on the Republican side of the chamber will be requisitioned to accommodate Democrats who cannot find room on the Democratic side of the chamber.

The foregoing mighty nearly establishes the rule that the party which gains a majority in a house of representatives chosen in mid-term of a president succeeds in electing the president the following grand quadrennial inquest of the nation. Even counting Hayes as duly elected we have the rule eleven times with three exceptions since 1860, a period of fifty-five years, and if we except Hayes—and we have the testimony of U. S. Grant, Roscoe Conkling and David Davis for that—the rule has maintained twelve times in a possible fourteen.

I see nothing to discourage the Democrats in the situation. And remember the G. O. P. will have to tell the Germans in their platform, in their campaign literature, in their stump eloquence, and in their newspaper press, where its candidates stand on this proposal to put an embargo on the sale and shipment of munitions of war to the allies who are now in death grapple with Germany on the field of Mars in Europe. This year the G. O. P. was silent on that subject and reaped a rich harvest of votes as a consequence. Next year "silence" won't do.

Paying for Preparedness

New York World: There are signs of dissatisfaction among the leading advocates of preparedness over the administration's plan of making wealth instead of poverty bear the greater burden of the cost. They seem to be pleased enough with the proposed retention of the duty on sugar, which is largely paid from the consumption of the poor. But the proposed extension of the income taxes especially grieves them as a new "aggression upon people of any substance."

Those who compose the navy leagues and the security leagues and the other leagues for larger measures of national defense are generally people of substance. They are also people of intelligence. They are in no haze of mind that these measures cost money, and that more money means more taxes unless we are going to shuffle the burden off on the next generation through bond issues.

How shall this money be raised? Chiefly by taxes on poverty or chiefly by taxes on wealth such as taxes on incomes?

Lord Northcliffe recently said that "before the beginning of next year my income tax will be $2.50 on every $5 of income," and he declared himself and his class reconciled to this condition. Our income-tax rates do not at most exceed 7 per cent, and will not largely exceed the present rates of from 1 to 7 per cent, under the proposed administration plan which would extend them to somewhat smaller incomes than are now taxed.

If the patriots of preparedness think this plan is an "aggression upon people of any substance," against 50 per cent income taxes in England, just how deep is their loud devotion to the cause of securer national defense? Is preparedness worth while only insofar as the costs can be assessed against poverty in taxes on consumption?

The Influence of Dreams.

Pascal: If we dreamt the same thing every night, it would affect us as the objects we see every day. And if an artisan were sure to dream every night for twelve hours' duration that he was a king I believe he would be almost as happy as a king who should dream every night for twelve hours on end that he was an artisan.

Mexico and the Catholics

Editorial in the New York Evening Post.

Today's publication of the long letter of the president's private secretary, Mr. Tumulty, to a fellow-Catholic, with accompanying documents, is undoubtedly to be taken, first of all, as an effort of the administration to allay Catholic feeling in this country. This has shown itself much inflamed by Mr. Wilson's course towards Mexico, and particularly by the stories of shocking cruelties to priests and nuns which have come across the border. The charge has been made that these outrages were committed by the soldiers of Carranza's armies, if not under direct orders of the military authorities, at least with their wicked acquiescence. Hence, it has been alleged, to recognize Carranza as de facto president of Mexico is to make our government tolerant of monstrous crimes, and to offer a deadly insult to the Catholic church. It is not only Catholic citizens and newspapers that have taken up the cry. Mr. Roosevelt has, in pursuance of his avowed purpose to "tear Wilson to pieces," caught up the reports from Mexico, given them full credit, and made them the basis of railing accusations. It must be to such assertions as his that the Tumulty letter refers when it says: "Any effort to drag out all the horrors of a fratricidal war and put them on parade, to paint only the dark side, to keep open wounds when that country is prostrate in sorrow and its people praying for peace, is scarcely a labor which any friend of Mexico would undertake, or in which any man could find pride."

The question of fact is admittedly difficult. It will not be disposed of by this official publication. Indeed, Mr. Tumulty frankly concedes that in the turmoil of civil war in Mexico, with guerrilla bands operating in various parts of the republic, horrible things have been done. But he contends that the Washington administration has done all that it could to safeguard Catholics in Mexico. He also asserts that there has been a vast exaggeration of the actual outrages, and, in particular, that the accounts of widespread violation of nuns by a ruthless soldiery have been without warrant in fact. After careful official inquiry, not one authentic case of this infamy has been brought to the knowledge of our state department. It is hard, if not impossible, to prove a negative in such a matter. We presume it to be highly probable that there have been a few cases of outraged nuns. But it is certain that there have not been nearly so many as freely charged. And to some specific allegations the Tumulty letter gives a quietus. For example, in "The Book of Red and Yellow," printed by the Catholic Church Extension Society of America, there is a chapter dealing with "The Persecution of the Sisters." One of the latter makes a sworn statement about what she saw with her own eyes, in which occurs the following:

> In Mexico City I have seen with the utmost regret many religious who have been victims of the unbridled passions of the soldiers. Many I found bemoaning their misfortune, being about to become mothers, some in their own homes and others in maternity hospitals. Others have allowed themselves to be carried away by their misfortune and have given up all, filled with desperation and shame. They complain against God, saying that they have been abandoned by Him.

To this, Mr. Tmulty is able to oppose the testimony of the vicar-general of the archbishopric of Mexico City, Antonio J. Paredes. In a report dated Jan. 22, 1915, he says:

> With reference to the violation of nuns (senoras religiosas), I am positive that no one of them within the archbishopric has suffered an attack upon her honor, and I have been unable to confirm the rumors that violated nuns have arrived in this capital from other places. Inasmuch as all religious affairs come to the office of which I am in charge, I consider the above rumors as entirely false.

This is authoritative for these particular charges, and ought to make even Mr. Roosevelt hesitate before believing every story of the kind that comes to him.

If the Mexican government of today is severe in its attitude towards the Catholic church, this is no more than all Mexican governments have been for the past sixty years. There can be no understanding of the Catholic question in Mexico today which does not take into account what has gone before. Mexico has a body of anti-Clerical legislation so drastic as to make the most extreme measures of France in recent years seem mild by comparison. The so-called "Laws of Reform," worked out by Lerdo and Juarez and Comonfort during the struggles of many years, were an attack upon the ancient privileges of the Mexican church more sweeping than anything which Carranza has done or proposed. Whether those anti-Clerical laws were justified or not, we do not here discuss. Our sole point is that they, and the treatment of priests and nuns that went along with them, were never alleged as a reason why the United States should not recognize those earlier Mexican presidents. But now we are told that Carranza ought not to be recognized because he is anti-Clerical, and because crimes such as used to stain former revolutions in Mexico have again been committed during the past three years. Nowhere is there any proof that Carranza himself is personally responsible; but everything that drunken soldiers or roving bandits have done is laid upon his shoulders. This is manifestly unfair.

We must try to keep distinct the question of outrages in Mexico, and the question who bids fair soonest to restore peace and order in Mexico. Abhorrence of the crimes cannot be too great. If the criminals are caught, their punishment cannot be too severe. But we submit that all this is beside the point of what is to be done by outside nations to help Mexico to her feet. It is a neat point which Mr. Tumulty scores when he remarks that the other countries which joined the United States in deciding that Carranza was the man for the great Mexican work, are all Catholic countries.

Tumulty on Mexico

New York World: Reports have been widely circulated in this country about the treatment to which Roman Catholic priests and sisters have been subjected at the hands of Gen. Carranza, and in the belief that these charges were true, opposition has been expressed to the recognition of the Constitutionalist leader by the administration. In his letter to Dr. James J. McGuire, Mr. Tumulty, secretary to the president, meets the question frankly.

By the records of the state department and by the investigations made by United States consuls and special agents in Mexico it is shown that the reports of outrages against nuns cannot be substantiated. The testimony of the vicar general of the archbishopric of Mexico City in a written report to Mr. Silliman is to the same effect. Nowhere did he find proof in support of the charges, except in the case of certain priests who fell into the hands of the followers of Zapata.

In a country so large as Mexico, torn by civil dissensions and under the changing control of hostile commanders and undisciplined soldiers, it would be strange if crimes of cruelty and intolerance had not sometimes been committed. But the attitude of the United States government has been consistently to warn Carranza and others against the persecution of priests or acts of injustice toward the religious orders. Unsubstantiated rumors whose origin is untraceable cannot be made to outweigh with a fair-minded public the actual records as they stand.

A Difficult Associate.

Punch: First Recruit—"What do you think of the major, Bill?"

Second Recruit—He's a changeable kind o' bloke. Last night I says to 'im, "Oo goes there?" an' he says, 'Friend!'; an' today 'e 'ardly knows me."

Political Straws in the Minnesota Breezes

Off-year Campaign Talk by Minnesota Editors.

Maybe the G. O. P. Knows No Such Man.

Gully Advance: Why doesn't the G. O. P. of Minnesota mention some man for governor who believes in letting the office seek the man, instead of the man seeking the office? Everyone of those so far mentioned is a chronic officeseeker and not one of them would have a ghost of a chance in defeating Governor Hammond. The governor has for years defeated and put out of commission for all time to come fully as worthy men, if not more so, as any of the said mentioned candidates for the Republican nomination, who opposed him for congress, without the least difficulty; and if he is nominated, he will no doubt again defeat his opponent, not on a run, but on a walk.

Let It Soak In.

Bemidji Sentinel: The Walker Pilot says that Julius Schmahl for governor, H. H. Flowers for secretary of state and P. H. McGarry for congress makes a good ticket to run through a wringer. Just stop a minute and let that soak in.

Clapp and Eberhart.

Thief River Falls Times: With Clapp and Eberhart alone in the race for congress it looks as though Eberhart will have a shade the best of it. Clapp is strictly on the "outs" with the "regular" wing of the party and he is not very strong with the Progressives. Eberhart has demonstrated at various times that he can pull down "some" vote in the state and, while he was somewhat smeared with the "brewery odor" in the last campaign, it is possible that he may be able to pull together enough votes to grab Senator Clapp's seat in congress. The game is young yet though and a candidate may appear who will put both Clapp and Eberhart in the clear.

The Secretaryship of State.

Warren Register: The secretaryship of state is the job for which there will be a lot of aspirants next year, provided Julius Schmahl decides to let go of it then. Among the men mentioned as probable candidates are Rines, Bjornson, Arneson, Langum, Larson, Burrows, Flowers and several others whose names we are unable to recall at this moment, with the Twin Cities and Duluth, the Irish and the Germans still to be heard from. One beauty about running for that office is that the candidate does not have to have a platform for everybody to take a knock at.

A Tip to the G. O. P.

St. Hilaire Spectator: The state press is worrying over the election of a suitable Republican candidate for the governorship. Governor W. S. Hammond is going to be returned for another term in any case, so the Republicans ought to select a "goat" that would take overwhelming defeat with good grace.

And That Seems to Include the Fairmont Sentinel.

Ada Herald: The Republican newspapers seem to be more than willing to support Dan Lawler for any old office or place that he will be a candidate for—on the Democratic ticket.

Hammond and Republicans.

Virginia Virginian: Judging from the comments of the state press, it appears that the next campaign will have about the same results as the last one. One Democrat, Governor W. S. Hammond, and all the other state officers Republicans. We are well satisfied and feel that the prospective results of next year will be best for the state. Governor Hammond is probably more firmly intrenched in his position than any executive since Governor John A. Johnson.

A Democrat's Thanksgiving

Chicago Herald: Carl Schurz was one of the noblest and most picturesque of Americans. He came to the United States at a year spiritually akin to this. Men were eagerly struggling for the truth of democracy and the reality of liberty. It was a stirring time.

Europe was going through a great revolution and it would have nothing to do with Schurz's radicalism. A few years after the young hero arrived in America he was sent by Missouri to the United States senate. He left in his "Reminiscences" a picture of his feelings as he took his position at Washington, a picture which retains its thrill today. Said he:

> I vividly remember the feeling which almost oppressed me as I first sat down in my chair in the senate chamber. Now I had actually reached the most exalted public position to which my boldest dreams of ambition had hardly dared to aspire.
>
> I was still a young man, just 40. Little more than sixteen years had elapsed since I landed on these shores, a homeless waif saved from the wreck of revolutionary movement in Europe. Then I was enfolded in the generous hospitality of the American people opening to me, as freely as to its own children, the great opportunities of the new world. And here I was now a member of the highest law-making body of the greatest of republics.
>
> Should I ever be able to repay my debt of gratitude to this country and to justify the honors that had been heaped upon me? To accomplish this my conception of duty could not be pitched too high. I recorded a vow in my heart that I would at least honorably endeavor to fulfill that duty; that I would conscientiously adhere to the principle salus populi suprema lex; that I would never be a sycophant of power nor a flatterer of the multitude; that if need be I would stand up alone for my conviction of truth and right, and that there would be no personal sacrifice too great for my devotion to the Republic.

The Truth About the Temperance Movement.

John Koren in the Atlantic: However gratefully improvements must be acknowledged, contentment with the present state of temperance reform were but gross indifference. Usually high planes of living are reached by many a faltering step; but we are told now that temperance will become an inevitable virtue by the simple means of national prohibition. The vociferous clamor for it is a logical outgrowth of the temperance movement under its present generalship, yet it compels the admission openly avowed by a few of its candid adherents that state-wide prohibition has not fulfilled the rosy expectations of its sponsors. The superficial reasons for this lie at hand. In defiance of "ironclad" statutes, Federal regulations concerning interstate shipments, the limitation of quantities that may be imported for private use, the fidelity in policing, and so forth, intoxicants have always found their way into forbidden territories in sufficient bulk to frustrate the object of prohibition completely, or in greater part, through illicit sales. For confirmation one need but turn to the sinister figures published annually by the United States commissioner of internal revenue, of the persons who pay the Federal tax as liquor-dealers in prohibition states, let alone the numbers who avoid such risk, and the immense growth of illicit distillation which the Federal government seems unable to check.

The Gospel of Labor.

This is the gospel of labor—ring it, ye bells of the kirk—
The Lord of love came down from above to live with the men who work.
This is the rose that he planted, here in the thorn-cursed soil—
Heaven is blest with perfect rest, but the blessing of Earth is toil.
—Henry Van Dyke.

Thank God for Work.

Charles Kingsley: Thank God every morning when you get up that you have something to do that day which must be done whether you like it or not. Being forced to work and forced to do your best, will breed in you a hundred virtues which the idle never know.

Twenty Years Ago

From The Herald of this date, 1895.

***With impressive ceremony Duluth lodge, No. 133, B. P. O. E., met in lodge of sorrow yesterday afternoon at the Lyceum and honored the dead of the year. On the stage, seated in a semi-circle, were Rev. W. W. Dawley, J. B. Cotton and the officers of the order at their respective stations, as follows: W. W. Walker, exalted ruler; M. H. Crocker, esteemed leading knight; J. H. McFadzean, esteemed loyal knight; F. E. Culver, esteemed lecturing knight; J. L. Fuller, secretary; D. T. Adams, treasurer; W. A. Eden, esquire; W. N. Smith, tyler; Fred Reynolds, chaplain; T. C. Phillips, inner guard. Dr. Dawley delivered the sermon, speaking on the beauties of a perfect friendship, and Joseph B. Cotton gave an eloquent eulogy of the dead, paying touching tribute to Dr. Fred Harrett, the only member of the Duluth Elks who had died during the year.

***Senator David B. Hill has canceled his lecture tour, owing to the small audiences which gathered to hear him at Milwaukee, Minneapolis, St. Paul and Duluth.

***W. A. McKay and C. G. Culver have arranged to open a skating rink in one of Culver Bros.' mammoth warehouses on Lake avenue.

***The banquet of the Business Men's association has been postponed until Dec. 18 on account of a telegram received by President Graves from Sir William Van Horne, president of the Canadian Pacific railroad, who was to have been the principal speaker, stating that he cannot come on the date originally set.

***Mr. and Mrs. John Clifton Macdonald of Louisville, Ky., have sent out invitations to the marriage of their daughter, Miss Sara Macdonald, to William Lloyd Hizon, to take place Dec. 4. Miss Macdonald is a sister of Mrs. Whitney Wall and visited in Duluth this fall.

***Matt Ettinger of Duluth, secretary of the cigar makers' union, has been notified of his nomination for treasurer of the Cigar Makers' International union.

***The home of Mr. and Mrs. D. M. De Vore at West Duluth will be the scene of a birthday party this evening in honor of John De Forrest.

***Duluth temperature at 7 a. m. today, 6 below zero; maximum yesterday, 20 above; minimum yesterday, 8 above.

Just a Moment

Daily Strength and Cheer.

Compiled by John G. Quinlus, the Sunshine Man.

Let not him that girdeth on his harness boast himself as he that putteth it off.—I Kings xx, 2.

Put on the whole armor of God.—Eph. vi, 2.

Was I not girded for the battlefield?
Bore I not helm of pride and glittering sword?
Behold the fragments of my broken shield,
And lend to me Thy heavenly armor, Lord!
—Anon.

Oh, be at least able to say in that day,—Lord, I am no hero. I have been careless, cowardly, sometimes all but mutinous. Punishment I have deserved, I deny it not. But a traitor I have never been; a deserter I have never been. I have tried to fight on Thy side in Thy battle against evil. I have tried to do the duty which lay nearest me; and to leave whatever Thou didst commit to my charge a little better than I found it. I have not been good, but I have at least tried to be good. Take the will for the deed, good Lord. Strike not my unworthy name off the roll call of the noble and victorious army, which is the blessed company of all faithful people; and let me, too, be found written in the Book of Life; even though I stand the lowest and last upon its list. Amen.—C. KINGSLEY.

Dayton, Ohio.

A Fable of Prejudice.

The New Republic: Once upon a time I knew an old man who was president of a smallish railroad. For years it had been his policy and his pride to fill vacancies among the general officers by promotion. Other railroads, he used to say, are welcome to get their executives by looking the country over and bribing stars out of their orbits. Our own boys, he used to say, are good enough for us. Only once had Mr. Bolton made a considerable mistake. His general manager, as every one admitted, was a failure. Every one rejoiced decently when this general manager died, and every one assumed that the place would be filled by the general superintendent. There was much to justify the assumption. Mr. Franklin had begun as a telegrapher and worked his way upward. Throughout his career he had had Mr. Bolton's approbation. He was competent, industrious, straightforward.

Great was our surprise when he was passed over and an outsider appointed, despite the almost unanimous protests of the directors. Several years later I found out Mr. Bolton's motive. Mr. Franklin, just before the vacancy occurred, had married his second wife less than a year after his first wife's death. Did such an act lessen his qualifications for the general manager's job? Of course not, but Mr. Bolton had his prejudice. The fiery old man would not listen to reason. He had his own standards of loyalty. And he had lived up to them. His first wife had been dead seven years before he married a second. His second had been dead five years before he married a third. He is survived by his fourth.

Interlude.

The days grow shorter, the nights grow longer,
The headstones thicken along the way;
And life grows sadder, but love grows stronger,
For those who walk with us, day by day.

The tear comes quicker, the laugh comes slower,
The courage is lesser to do and dare;
And the tide of joy in the heart runs lower
And seldom covers the reefs of care.

But all true things in the world seem truer,
And the better things of the earth seem best;
And friends are dearer as friends are fewer,
And love is all as our sun dips west.

Then let us clasp hands as we walk together,
And let us speak softly, in love's sweet tone,
For no man knows, on the morrow, whether
We two pass by, or but one alone.
—Ella Wheeler Wilcox.

What Is Happiness?

John Galsworthy in Atlantic: The aim of human life, no doubt, is happiness. But after all, what is happiness? Efficiency, weath, material comfort? Many by their lives do so affirm; few are cynical enough to say so; and on their deathbeds none will feel so. Not even freedom in itself brings happiness. Happiness lies in breadth of heart. And breadth of heart is that inward freedom which has the power to understand, feel with, and, if need be, help others. In breadth of heart are founded justice, love, sacrifice; without it there would be no special meaning to any of our efforts, and the tale of all human life would be still no more than that of supremely gifted animals, many of whose communities are highly efficient, and have instinctive unity founded on experience of its utility, but none of that conscious altruism which is without perception of future benefit to self, and works from sheer recognition of its own beauty.

THE OPEN COURT

(Readers of The Herald are invited to make free use of this column to express their ideas about the topics of general interest, but discussions of sectarian religious differences are barred. Letters must not exceed 300 words—the shorter the better. They must be written on one side of the paper only, and they must be accompanied in every case by the name and address of the writer though these need not be published. A signed letter is always more effective, however.)

WAR A PRACTICAL PROBLEM; THE BUSINESS OF TODAY

To the Editor of The Herald:

If there is no way to reconcile the conflicting interests of nations, they are right who say that wars are inevitable and we must plan to avoid them at best we can, and, when war can no longer be avoided, to come out of it the best we can.

But that takes too much for granted. The practical method of solving a problem is to consider all the factors before giving it up. "It can't be done" is no answer.

Now the outstanding fact is that the nations have to live together in this world. It was not true a hundred years ago. Each country lived to itself. It has been true only in our time. And until this war upset everything, we did not realize how true it is. The war itself has shown us that we are all knit together in one. Remote from the seat of war, the United States is involved in the war in a thousand ways. Not merely by blockades, legal or illegal, but by the very fact of war. Because of the war we cannot buy and sell, we cannot go and come. South America, even more remote than the United States, was thrown on its beam ends by the war.

Realizing that fact, we must recognize not that wars are inevitable but that the overcoming of war is inevitable.

And that in turn shows us our great task in the world today. It is not to be what is called prepared. We shall train men more or less, we shall have ships and guns more or less. But that is not the important matter. The important work is to overcome war.

THE INNOCENT BYSTANDER.

Duluth, Dec. 1.

POEMS ASKED FOR.

The Herald acknowledges with thanks the receipt of the following poems:

"The Face on the Barroom Floor," from Belva Olson of Cloquet, and from Miss Ethel McKeever.

"Over the Hills to the Poorhouse," and "In the Baggage Coach Ahead," from Ethel McKeever. There are three different versions of the former, all of which Miss McKeever sends, but the best known is published.

Requests have been received for "Little Blosson," from Belva Olson of Cloquet.

Over the Hills to the Poorhouse.

What! No, it can't be that they have driven
Their father, so helpless and old
(O God! may their crime be forgiven),
To perish out here in the cold!
O Heavens! I am saddened and weary;
See the tears how they course down my cheeks!
Oh, this world it is lonely and dreary,
And my heart for relief vainly seeks.

For I am old and I'm helpless and feeble,
The days of my youth have gone by;
Then over the hills to the poorhouse
I wander alone there to die.

Ah, me! on that old doorstep yonder
I've sat with my babes on my knee;
No father was happier or fonder
Than I of my little ones three;
The boys, both so rosy and chubby,
And Lily, with prattle so sweet!
God knows how their father has loved them,
But they've driven him out in the street.
For I'm old, etc.

It's years since my Mary was taken,
My faithful, affectionate wife;
Since then I'm forlorn and forsaken,
And the light has died out of my life.
The boys grew to manhood; I gave them
A deed for the farm! aye and more,
I gave them this house they were born in,
And now I'm turned out from its door.
For I'm old, etc.

Oh, children! loved children! yet hear me,
I have journeyed along on life's stage,
With the hope that you all would be near me
To comfort and cheer my old age.
My life blood I'd gladly have given
To shield and protect you; but hark!
Though my heart breaks, I'll say it, you've driven
Me out here to die in the dark.
For I'm old, etc.

But perhaps they'll live happier without me;
Farewell, dear old home! ah, farewell!
Each pathway and tree here about me
Some memory precious can tell.
Well, the flowers will bloom bright as ever,
And the birds sing as sweet to the morn,
When over the hill from the poorhouse,
Next spring, the old man shall be borne.
For I'm old, etc.

—G. L. Catlin.

"The Face on the Barroom Foor."

It was a balmy summer evening, and a good'r crowd was there
Which well nigh filled Joe's barroom on the corner of the square;
And as songs and witty stories came through the open door,
A vagabond crept slowly in and posed upon the floor.

"Where did it come from?" Some one said.
"The wind has blown it in."
"What does it want?" another cried.
"Some whisky, rum or gin?"
"Hero baby, sick, if your stomach's equal to the work."
"I wouldn't touch him with a fork; he's as filthy as a Turk."

This joking the poor wretch took with stoical good grace,
In fact, he smiled as though he thought he'd struck the proper place.
"Come boys, I know there's a kindly heart among so good a crowd
To be in such good company would make a deacon proud.

"Give me a drink, that's what I want, I'm out of funds you know
There, thanks, that braced me nicely, God bless you one and all
Next time I pass this good saloon, I'll make another call,
Give up a song? No, I can't do that, my singing days are past;
My voice is cracked, my throat worn out, and my lungs are going fast.

"Say, give me another whisky and I'll tell you what I'll do
I'll tell you a funny story, and a fact, I promise too,
That I was ever a decent man not one of you would think;
But I was, some four or five years back. Say give me another drink.

"Fill her up, Joe, I want to put some life into my frame
Such little drinks to a bum like me are miserably tame;
Five fingers—there, that's the scheme and corking whisky too.
Well, here's luck, boys; and landlord my best regards to you.

"You've treated me pretty kindly, and I'd like to tell you how
I came to be the dirty sort you see before you now.
As I told you, once I was a man, with muscle, frame and health,
And but for a blunder, ought to have made considerable wealth.

"I was a painter—not one that daubed on bricks and wood
But an artist, and, for my age, was rated pretty good;
I worked hard at my canvas, and was bidding fair to rise
For gradually I saw the star of fame before my eyes.

"I made a picture, perhaps you've seen, 'tis called the 'Chase of Fame.'
It brought me fifteen hundreds pounds, and added to my name,
And then, I met a woman—now comes the funny part—
With eyes that petrified my brain and sunk into my heart.

"Why don't you laugh? 'Tis funny that the vagabond you see
Could ever love a woman, and expect her love for me;
But 'twas so, and for a month or two her smiles were freely given,
And when her loving lips touched mine it carried me to heaven.

"Did you ever see a woman for whom your soul you'd give,
With a form like the Milo's Venus, too beautiful to live;
With eyes that would beat the Kohinoor, and a wealth of chestnut hair?
If so, 'twas she, for there never was another half so fair.

"I was working on a portrait, one afternoon in May,
Of a fair haired boy, a friend of mine, who lived across the way.
And Madeline admired it, and much to my surprise,
Said she'd like to know that man that had such dreamy eyes.

"It didn't take long to know him, and before the month had flown,
My friend had stolen my darling, and I was left alone;
And ere a year of misery had passed above my head,
The jewel I had treasured so, had tarnished and was dead.

"That's why I took to drink, boys, why, I never saw you smile
I thought you'd be amused, and laughing all the while,
Why, what's the matter, friend? There's a tear drop in your eye;
Come, laugh like me; 'tis only babies and women that should cry.

"Say, boys, if you give me just another whisky, I'll be glad.
And I'll draw right here a picture of the face that drove me mad.
Give me a piece of chalk, with which you mark the baseball score—
You shall see the lovely Madeline upon the barroom floor."

Another drink, and chalk in hand, the vagabond began,
To sketch a face that well might buy the soul of any man,
Then as he placed another lock upon the shapely head,
With a fearful shriek he leaped and fell across the picture—
Dead.

Don't forget Haley's special 40c dinner. Every day from 11 to 2 p. m.

IS ACCIDENTALLY SHOT NEAR CUMBERLAND, WIS.

Cumberland, Wis., Dec. 2.—(Special to The Herald.)—Robert Miller, a farmer living seven miles northwest of here, was accidentally shot Tuesday while hunting rabbits. He tried to scare some rabbits out of the brush with his shotgun, when the gun discharged, the contents tearing a hole in his right hand.

AMUSEMENTS

LYCEUM
DULUTH
Last Time Tonight
THE BIRTH OF A NATION
5,000 Scenes—18,000 People
3,000 Horses—Cost $500,000.
PRICES: 25c to $1.50
Patrons are requested to be in their seats by 8:15.

NEW GRAND
ALWAYS A GOOD SHOW
11 A. M. UNTIL 11 P. M.
ENTIRE NEW SHOW TONIGHT.
Japanese Wonder Workers
3 MORI BROTHERS
REED—ST. JOHN TRIO.
DUNBAR AND CONNOLY.
ROBERT & ROBERT.
HEARST-SELIG NEWS.
Concert Orchestra—Photoplays de Luxe.
MATS. 10c Any Seat NITES 10c-20c

REX Theater Beautiful
Thursday—Friday—Saturday
TRIANGLE-INCE PLAY
FRANK KEENAN
Famous Stage Star, in
"THE COWARD"
—TRIANGLE-KEYSTONE—
EDDIE FOX
Celebrated comedian, and the seven little Foys furnish fun and laughter.
Prices—Afternoons, 10 cents; Evenings, 10-20 cents; Loge, 25 cents.

LYRIC
—TONIGHT—
Paramount-Famous Players
"Still Waters"
—With—
MARGUERITE CLARK
Tomorrow—Pauline Frederick.

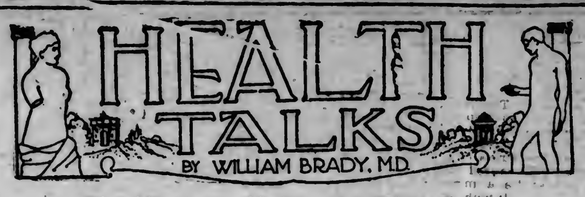

The Hygienic Value of a Thermostat

WHAT is called an equable climate is generally conceded salutary for the average individual. Certainly it is healthful to maintain a fairly equable temperature in the living rooms throughout the winter months, because it is exposure to excessive warmth, more than anything else, that lowers one's natural resistance to that group of specific bacterial infections vulgarly known as "colds." These respiratory diseases are not cold air diseases; they prevail most widely in temperate climates, in moderate spring and fall weather more than in very cold winter, in the Southern states more than in the extreme northern inhabited countries, per thousand population. The indoor plague, let us say, rather than "colds." When you catch the indoor plague you have been handed something very definite; but when you "catch cold" you merely have a delusion, if you think the great outdoors has anything to do with it.

Since the bacteria of the indoor plague survive best when the air is warmest, and since the human host thrives best when the air is fairly cool, most people have learned instinctively to regulate the indoor temperature by the thermometer, and to keep it between 60 and 70 deg. Fahrenheit.

But it takes a lot of patience, sometimes even unseemly language, to regulate the furnace by the thermometer. And besides there are often too many engineers in the family, and too many engineers will put out the fire.

A thermostat solves the problem. A good thermostat costs, installed, from $30 to $60, but we venture to say it is economical, not alone in its hygienic aspect, but as a fuel saver as well. Best of it all, it saves father—or, in these days of equal suffrage, perhaps mother—the painful labor of rising in the cold, cold morning to turn on the drafts.

Figuring on the basis that each attack of indoor plague costs a family, on the average, $30, we conclude that a thermostat pays for itself inside of ninety days in this climate. It does so by converting the changeable indoor atmosphere into an ideally equable climate, fit for any invalid.

QUESTIONS AND ANSWERS.

Baths and Fever.

Please explain in detail why patients with fever are given ice-cold baths? This seems a cruel practice.

Answer—Never knew of such a treatment. The Brand bath treatment of typhoid fever is a good treatment. The bath is never below 60 deg. F., and it is usually started at 85 or 90 deg., which is quite comfortable, then gradually lowered during the fifteen or more minutes by the addition of pieces of ice or colder water, but the thermometer in the tub is always under the nurse's eye and the water never becomes colder than 60 deg., which is by no means cruel. Active friction of the skin throughout the bath maintains a reaction, and as a matter of fact patients enjoy the apparent "ice-cold" bath. But remember, baths are not given to bring down fever, but to roue the dull, nervous system and enliven the depressed circulation.

The Best Kind of Corset.

Is a high corset or a low one more hygienic?

Answer—A low one. The less of it the better.

Dr Brady will answer all questions pertaining to Health. If your question is of general interest it will be answered through these columns; if not it will be answered personally if stamped, addressed envelope is enclosed. Dr. Brady will not prescribe for individual cases or make diagnoses. Address all letters to Dr. William Brady, care of The Herald. All questions will be answered, whether they come from people residing in Duluth or outside, provided they comply with the rules here stated.

CENTRAL PUPILS WILL VOTE TO DECIDE PRETTIEST GIRL AND MOST HANDSOME BOY

Series of Nine Contests Will Be Begun Friday; Biggest Bluffer, Laziest Boy, and Most Bashful Pupil Will Be Chosen Later.

At Central high school tomorrow the students will decide who is the prettiest girl and the most handsome boy in the school. Only boys will be permitted to vote in the former contest, while none but the girls will be given the ballot in the latter event.

Tomorrow's elections are but two of nine similar affairs to be held between now and Dec. 17. The feature committee of the school Zenith board, in an attempt to get something new into the book, originated the idea, and it is expected to meet with considerable enthusiasm among the students.

There will be three elections next week. On Monday the "biggest bluffer" will be chosen; on Wednesday the "laziest boy" will be determined, and on Friday the "biggest grafter" will be singled out from among the students. On Monday of the following week the "most bashful person in school" will be bequeathed his title; on Wednesday the "biggest roughneck" will find himself the center of attention, and on Friday the final election will be held. These latter selections are to cause the greatest interest, for the most popular boy and the most popular girl will be determined by a vote of equal suffrage of the students.

The contests are already causing great enthusiasm among the students, and it is expected that there will be no delinquent voters among the student body when the contests are being run off. Election booths will be held all day and precautions will be taken to see that no person casts more than one vote. Members of the Zenith board plan to keep the identity of the winners a secret until the annual makes its appearance in the spring.

HAMMOND AND BRACKEN URGE SALE OF THE RED CROSS SEAL

Governor W. S. Hammond and Dr. H. M. Bracken, executive officer of the Minnesota Public Health association, in communications to the citizens of Minnesota commend the Red Cross Christmas seal sale and the campaign to prevent tuberculosis in this state. They also urge co-operation with the officials in making Tuberculosis week, Dec. 6-12, a success.

Their letters, given out yesterday, follow:

"To the Citizens of Minnesota:

"Some years ago the Society for the Prevention and Relief of Tuberculosis had an unique exhibit at one of its annual conferences which it was my pleasure to attend. One feature of the exhibit impressed me very much—so much in fact that ever since whenever I have heard the word tuberculosis my mind has gone back to that exhibit. The feature to which I allude was an electric bulb suspended on the stage in view of the entire audience. The bulb was made to flash at intervals of thirty seconds. A card with this statement was attached: 'Every time this lamp flashes a human being somewhere in the civilized world dies of tuberculosis.' I was appalled at the statement and have ever since felt that every method and device should be employed to rid the world of so terrible a disease.

"In Michigan, I am informed, the physicians are requested by the governor to conduct examinations, free of charge, of worthy persons who are suspected of having tuberculosis, and it is to be hoped that Minnesota physicians will be disposed to do likewise. I understand that if the disease is detected at its inception it is not only possible to save the person affected, but its communication to others will be prevented.

"The sale of Red Cross stamps serves a double purpose: first, it calls attention to the financial outlay in caring for tuberculosis and it is therefore of educational value, and secondly, it furnishes means to carry on the work of preventing and relieving a disease which claims one of every four persons dying between the ages of 15 and 50.

"I am glad to see that efforts are being made everywhere to combat the ravages of tuberculosis, and I feel that the Minnesota Public Health association is to be commended in its efforts to make Tuberculosis week, Dec. 6 to 12, one in which the people will be instructed in the fight to prevent and eradicate this evil. I assure you of my best wishes in your undertaking.

"Very truly yours,
"W. S. HAMMOND,
"Governor."

"To the Citizens of Minnesota:

"The National Association for the Study and Prevention of Tuberculosis has set aside a week designated as Tuberculosis week, Dec. 6 to 12. It is to be hoped that the citizens of Minnesota will give thorough consideration to this subject during the time set aside.

"Two special days have been designated by said association, one known as 'medical examination day,' the other as 'children's health day.' Both of these are important features, not only in tuberculosis work, but in general health work.

"It has been found that while the death rate has materially decreased for those under thirty years of age, the death rate is increasing for those over forty.

"As to children's health day, it is now recognized that probably a large percentage of the infection from tuberculosis occurs in childhood; hence the great need for more attention to the children.

"H. M. BRACKEN,
"Executive officer of the Minnesota state board of health."

How To Get Rid of a Bad Cough

A Home-Made Remedy that Will Do It Quickly. Cheap and Easily Made

If you have a bad cough or chest cold which refuses to yield to ordinary remedies, get from any druggist 2½ ounces of Pinex (50 cents worth), pour into a pint bottle and fill the bottle with plain granulated sugar syrup. Start taking a teaspoonful every hour or two. In 24 hours your cough will be conquered or very nearly so. Even whooping cough is greatly relieved in this way.

The above mixture makes a full pint—a family supply—of the finest cough syrup that money could buy—at a cost of only 54 cents. Easily prepared in 5 minutes. Full directions with Pinex.

This Pinex and Sugar Syrup preparation takes right hold of a cough and gives almost immediate relief. It loosens the dry, hoarse or tight cough in a way that is really remarkable. Also quickly heals the inflamed membranes which accompany a painful cough, and stops the formation of phlegm in the throat and bronchial tubes, thus ending the persistent loose cough. Excellent for bronchitis, spasmodic croup and winter coughs. Keeps perfectly and tastes good—children like it.

Pinex is a special and highly concentrated compound of genuine Norway pine extract, rich in guaiacol, which is so healing to the membranes.

To avoid disappointment, ask your druggist for "2½ ounces of Pinex,"—do not accept anything else. A guarantee of absolute satisfaction, or money promptly refunded goes with this preparation. The Pinex Co., Ft. Wayne, Ind.

MURDEROUS NEGRO'S VICTIM HAS RECOVERED

Escanaba, Mich., Dec. 2.—Edward Fish, who was seriously wounded by Jerome Wilson, the negro who later killed Sam MacGregor at Nestoria and then took his own life in the Baraga county jail, has recovered from the effects of the bullet wounds and has left the hospital here where he had been a patient since the shooting occurred. One of the three bullets, which the negro shot at Fish, passed entirely through his body. One struck him in the left shoulder and another on the right side of the back and passed through the liver and one lung.

This Week's Sunday School Lesson

Written for The Herald By Rev. J. S. Kirtley, D. D.

SUNDAY SCHOOL LESSON: DEC. 5.

II Chron. xxvi, 8-21: Uzziah's Pride and Punishment.

CONNECTION.

We had some lessons about Joash, king of Judah. He started off well and kept it up as long as the priest Jehoiada lived, then got tired, did poorly and was murdered. His son, Amaziah, who was a much stronger man, began fairly, got puffed up, sought war with the king of Israel, was badly whipped, and that so outraged the people that they put him to death. His son, Uzziah, was not only a great but a good man. He almost restored the days of Solomon, so splendid was his reign. His neighbor at the head of the northern kingdom, Jeroboam, was a very able and enterprising man. Those were great days, but—we will see.

THE LESSON.

I.

His Brilliant Success. 8-15.

"And the Ammonites gave tribute to Uzziah; and his name spread abroad even to the entrance of Egypt; for he waxed exceeding strong. Moreover Uzziah built towers in Jerusalem at the corner gate, and at the valley gate, and at the turning of the wall, and fortified them. And he built towers in the wilderness, and hewed out many cisterns, for he had much cattle; in the lowland also, and in the plain; and he had husbandmen and vine dressers in the mountains and in the fruitful fields; for he loved husbandry. * * And he made in Jerusalem engines, invented by skillful men, to be on the towers and upon the battlements, wherewith to shoot arrows and great stones. And his name spread far abroad; for he was marvelously helped till he was strong."

1. CONQUEST.—He was able, as we learn in the first verses of the chapter, to defeat the Philistines and build cities for his own people in their territory and to drive back the Arabians from desirable lands. He also compelled the Ammonites to pay him tribute, and he sent his name and fame as far as Egypt.

2. COMMERCE.—He established a foreign commerce, which was a new thing, and captured the port of Elah down on the Red sea, a strategic point that Solomon had taken, but had not taken advantage of, and which Jehoshaphat had not been able to recapture. Little kingdoms, like Moab, owned his overlordship and paid annual tribute. The first year or two he showed his wisdom in opening up trade, the greatest commercial achievement in the history of the nation. The explanation of it is in the statement in verse 4, that "he did that which was right in the eyes of the Lord." He starts well. He has great talent. He has unlimited opportunities.

3. AGRICULTURE.—For this he had a special fondness and set an example that was contagious and profitable. He was a practical farmer, both in agriculture and in stock raising. For the stock he gathered water during the scanty rainfalls in artificial cisterns and held it for times of drought. It was good statesmanship as well as good business. He raised the new cry of "back to the farm," and gave agriculture a new vogue by being a model farmer with his well-kept tenants and vine dressers, his fine crops and his high-grade livestock.

4. PREPAREDNESS.—Verses 11-14, omitted, tell of "military preparedness," with an army of 2,600 officers and 307,500 soldiers, well equipped with the armor and weapons of the day and drilled for action. They did fighting, too. With one army he drove back invaders and carried on foreign wars; with the other he defended the strategic points. His borders were well patrolled by mounted police. He strengthened the walls of Jerusalem, built towers and constructed engines for throwing missiles. He did wonders, but trouble was coming.

II.

His Bold Sins. 16-18.

"But when he was strong, his heart was lifted up, so that he did corruptly, and he trespassed against Jehovah his God; for he went into the temple of Jehovah to burn incense upon the altar of incense. And Azariah the priest went in after him, and with him fourscore priests of Jehovah, that were valiant men; and they withstood Uzziah the king, and said unto him, It pertaineth not unto thee, Uzziah, to burn incense unto Jehovah, but to the priests the sons of Aaron, that are consecrated to burn incense; go out of the sanctuary; for thou hast trespassed; neither shall it be for thine honor from Jehovah God."

1. SELF-INDULGENCE.—That is usually the lapse of those who are "strong." He surely was strong in his material prosperity and personal influence. To get "lifted up" on that account, when God was really the source of his good fortune, was a great weakness. It seems that every good king they ever had went wrong to some extent before he got to the end. He would start in by doing "that which was right in the sight of the Lord," and then after the Lord had given him good success he would loosen up and sometimes go to the dogs. We thought better of Uzziah. Adversity makes manhood. We are fronting the question right now whether we can stand the prosperity we are having. It is a great economic as well as ethical question. Wealth usually leads to self-indulgence. He had failed to put a stop to the idol worship at the first and this is partly the result of it.

2. ARROGANCE.—Few can keep down arrogance when in power. It led Uzziah to sacrilege. Militarism is a bad thing, though a certain amount of preparedness may be necessary. As he ruled army and people and cowering nations round about, why not rule religion, instead of conforming to God's plan? He swept aside the method by which God would protect public worship from disorder and indecency and did two forbidden things—went into the temple and attempted to burn incense, when a priest alone was allowed those two privileges. The bold and determined effort of the priests to stop him was superb; they called him down in fine fashion. What will God do about it?

III.

His Sudden and Tragic Defeat, 19-21.

"Then Uzziah was wroth; and he had a censer in his hand to burn incense; and while he was wroth with the priests, the leprosy brake forth in his forehead before the priests in the house of Jehovah, beside the altar of incense. And Azariah the chief priest, and all the priests, looked upon him, and, behold, he was leprous in his forehead, and they thrust him out quickly from thence; yea, himself hasted also to go out, because Jehovah had smitten him. And Uzziah the king was a leper unto the day of his death, and dwelt in a separate house, being a leper; for he was cut off from the house of Jehovah; and Jotham his son was over the king's house, judging the people of the land."

1. LEPROSY.—His ferocious anger and his inflated egotism were useless as a protection. Any kind of drastic surgery is justified when a man is to be saved from blighting blasphemy and evil doing that will prevent others. God is to be worshiped, not worked. It was a tragical end to that unlawful invasion of God's prerogative. God will have no one tell Him what laws to make. We find in Uzziah arrogance and lack of a sense of responsibility, all because he cut loose from God. The leprosy was deserved by him and a deterrent to others.

2. DETHRONEMENT.—A leper is forbidden, because unfit, to rule. Put him out. Abdication was voluntary because necessary, as a leper must live apart. He dropped suddenly and was no better than anybody else. Poor fool! He now has time to think of his folly, while his son sits on the throne.

WHAT THE MASTERS SAY.

The fact is, militarism and the militarist ideal costs heavily, demanding a terrible price from the happiness and morals of a people. It makes exactions upon the public revenue, which mean a heavy burden of taxation upon the poor, and practical enslavement of the peasant population; it alienates class from class; it draws the best young men from the land to a life of glittering unproductiveness; it creates an order of persons who fatten on the peculiar gullibility which always accompanies devotion to war, as though God had permitted men and women to suffer from a sort of penal stupidity; and above all, it ministers to self-satisfaction, vanity and pride.—Goss.

In 1201 Simon Tournoy, after he had excelled all his contemporaries at Oxford in learning, and become so eminent in Paris as to be made the chief doctor of the Sorbonne, grew so proud that, while he regarded Aristotle as superior to Moses and Christ, he considered him as but equal to himself. He became such an idiot at length, as not to know one letter in a book, or one thing he had ever done.—Pollard.

PERTINENT QUESTIONS.

1. Why is true piety hard to maintain with great prosperity?
2. What are the dangers of militarism?
3. Why should every one trace his worthy prosperity back to God?
4. Why does not God now punish such bad rulers in such drastic ways?

SCHOLARSHIP RECORD OF COLLEGE FRATERNITIES

The Acacia fraternity, a Masonic organization at the state university, has won first honors in scholarship among the "frats" at the "U" for the year 1914-15. The nearest competitor, the Delta Upsilon, was sixteen points behind. The fraternity average for the year was twelve points below that of the sororities. The standings follow:

Acacia	1.42
Delta Upsilon	1.26
Phi Sigma Kappa	1.25
Phi Kappa Sigma	1.237
Beta Theta Pi	1.197
Delta Tau Delta	1.195
Kappa Sigma	1.190
Alpha Delta Phi	1.18
Sigma Alpha Epsilon	1.07
Phi Gamma Delta	1.05
Alpha Tau Omega	1.048
Delta Kappa Epsilon	.99
Phi Delta Theta	.97
Sigma Nu	.96
Chi Psi	.947
Zeta Psi	.93
Phi Kappa Psi	.92
Theta Delta Chi	.913
Delta Chi	.907
Psi Upsilon	.905
Sigma Chi	.903

EXHIBITS TO GO TO PANAMA EXPO

San Francisco, Dec. 2.—The greater part of the United States exhibits at the exposition will be installed at the Panama exposition, it was reported here yesterday, with the announcement that the United States naval collier Mars had been designated to carry the exhibits to the isthmus and would leave here for Panama, Dec. 24.

In addition to carrying the United States exhibit, the vessel will carry the educational exhibit of the University of Illinois and the Cuban exhibit, both of which will be transferred in their entirety.

The Panama exposition, which will run for 100 days, will open in the city of Panama, Jan. 31.

WHOLESALE FRUIT AND PRODUCE FIRMS OF DULUTH

FITZSIMMONS-PALMER CO.
OLDEST COMMISSION FIRM IN DULUTH
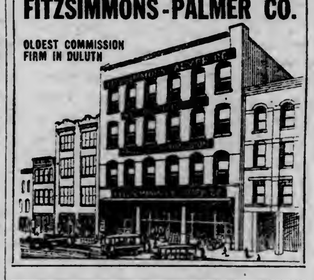

STACY-MERRILL FRUIT CO.
WHOLESALE
FRUIT and PRODUCE
210 and 212 West Michigan Street

VICTOR PRODUCE COMPANY
202 West Michigan Street
Home of "Meadow Bloom" Brand
HEADQUARTERS FOR
POULTRY, BUTTER, EGGS and FRUIT

CULBERTSON BROS. CO.
WHOLESALE
FRUITS
"The House With a Shipping Organization."
126 and 128 West Michigan St.

FREIGHT, PACKAGES, TRUNKS, ETC.
We make a specialty of this class of work, covering the entire city, including Lakeside, Woodland and West Duluth twice a day. If you have any freight at the depot or baggage to haul telephone us, either phone 492.
DULUTH VAN & STORAGE COMPANY
18 FOURTH AVENUE WEST

Every Time
You hear the fire whistle blow you ask yourself, "Is it our house?"
It may never have been yet, but your chance of 1 in 30 is pretty big odds to risk your valuables on.
Put your valuable papers in our vaults and they'll be safe from fire as well as theft. And the cost—so small—less than a cent a day.
THE CITY NATIONAL BANK
DULUTH MINNESOTA

D. H., 12-2-15.

How and Why the NEVERBREAK (Patent Pending) Wardrobe Trunk Number 100 *Is Particularly Adapted to Your Needs*

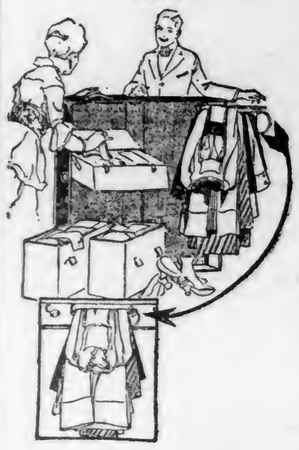

$15.00

The Neverbreak Wardrobe Trunk No. 100 is the most sensible and practical trunk *for you.* It is a small, compact, long-service trunk, that will outwear the bulky, clumsy kind heretofore used.

But don't for a moment think that it won't hold *all you need* for a week-end trip or an extensive tour—*It will!* And besides it has these vital features:

(1)—You *can't* pack it to exceed the free baggage limit.

(2)—You don't have to fill it with unnecessary clothes, merely to have it packed tightly.

(3)—The *Self-locking, Removable Garment Rack* holds the clothing crisp, and unwrinkled and *swings every piece right out before you.* It can be lifted "bodily" (clothes and all) from the trunk and hung away *in one piece* without disturbing a single garment.

Three-ply hardwood veneer used in construction. Vulcanized fibre covered and fibre lined. All *Hand Riveted* and guaranteed for 5 years of faithful service. See it and be convinced.

Just $15.00

Demonstration Now Going On Come and See It

For Sale in Duluth at

At Third Ave. West. The Columbia Trading Co. At Third Ave. W.

DIFFERENT TYPES OF COLLEGE MEN

Dr. John W. Hoffman Gives Address to Central Boys' Club; Delegates Chosen for Albert Lea Meeting; "Y" Boys Will Help Furnish Their Building.

The Central High School club met at the boys' department of the Y. M. C. A. last evening for dinner, and instead of the boys doing regular work, Dr. Hoffman gave a very interesting talk on "Some College Men I Have Known." He described several men who went to college. Some went simply for a good time and sold themselves out cheap for temporary popularity, and finished by being sent home in disgrace. He told of others who had backbone enough to resist many of the popular customs and who in the end won the respect of the student body.

After the talk the committee in charge of raising funds to send delegates to the high school conference at Albert Lea, put on an auction. Following the auction Erling Sodahl and Herbert Miska played a violin duet.

The following boys will attend the convention, which opens tomorrow and closes Sunday night.

Denfeld High School club—Richard Duffy, Chester Rosbourg, Frank Martin, Raulin Clark.

Central high school—Robert Kerr, Charles Le Richeaux.

Boys' department Y. M. C. A.—Charles Fraker, John Hearding, Erling Sodahl, N. D. McLeod, J. R. Batchelor.

The members of the boys' department are going to have some part in furnishing their new building, which is now under construction. Each of the ten committees is endeavoring to raise enough money to buy a piano for the main clubroom and the first big event will come off Friday and Saturday, Dec. 10 and 11, when Thomas Furniss will give a benefit program at the Lyric theater.

3%

Interest Allowed On Savings Deposits Made on or Before December Tenth

Northern National Bank

Alworth Building. Duluth, Minn.

Capital and Surplus— $350,000.00. ORGANIZED 1909.

Bad Breath

D. H., 12-2-15

Bad teeth cause sickness. The largest dental establishment is at your service. Come in today for free examination. Don't delay. Remember the place. It's easy to find.

GOLD CROWNS, WHITE CROWNS, BRIDGEWORK.. $3 FILLINGS as low as 50c PLATES $4, $5 and $8

OPEN DAILY.

Union Dentists, (Over Bagley's Jewelry Store.) 315 West Superior St.

Notice to Lakeside and Woodland People.

We are making two trips daily (Sunday excepted) to Lakeside and Woodland, one in the morning and one in the afternoon. On these trips we take trunks, freight boxes, parcels, etc., at the same price that we charge on like deliveries in the city proper. This is considerably less than the price charged by other companies.

If you have anything at the depots or in any part of the city, including West Duluth, or even Superior, Wis., you can just call our office on the telephone and we will arrange for delivery at your door, thus saving you the trouble of coming down town.

If you have any shipments of freight to be made and will call our office we will pick up the goods, see that they are properly marked, making out the shipping bill and also prepaying your freight on same, if desired, thus relieving you of considerable trouble and annoyance. There is no additional charge for this clerical work. On goods going to Canada or other foreign points we arrange to make out the manifest without extra charge.

We are trying to work up this business so that we can give even better service. You can help a good deal by giving us your business.

DULUTH VAN & STORAGE CO., 18 Fourth Avenue West. Either phone 492.

UNUSUAL CHIEFLY IN LACK OF SNOW

November Temperature Is Average, But Rain Heavy; Other Statistics.

According to Weather Forecaster H. W. Richardson, November temperature averaged about normal, but the total precipitation was more than twice the usual amount, which was due to the heavy rains that fell on Nov. 7 and Nov. 10. The heaviest precipitation was on the night of Nov. 7-8, when 1.81 inches fell.

The total snowfall for the month was six inches less than usual, there being but .7 inch of a fall on the 22nd and 23rd. At the end of the month there was no snow on the ground, a very unusual feature at this season of the year, according to Mr. Richardson. Since Nov. 22 there has been more or less thin ice in St. Louis river and bay and in the central and eastern portions of Superior bay. The greatest snowfall registered in November since 1880 was ten inches in 1892.

As to temperature the highest was 52 degrees on the 6th, and the lowest was 4 degrees on the 22nd. The highest for the month since 1870 was 73 degrees on Nov. 3, 1903, and the lowest was 29 degrees below zero on Nov. 29, 1875.

During the past month the wind velocity reached thirty-five miles an hour or more on twelve days, and the highest wind was fifty-six miles per hour on the 19th.

There were two clear days, fourteen were partly cloudy and an equal number were cloudy.

Second Escanaba Election.

Escanaba, Mich., Dec. 2.—Members of the city council fixed Monday, Dec. 20, as the date for the special election for the submission of an amendment to the city charter to allow the issuing of bonds either for the purchasing or construction of a municipal water plant. The first election, held a week ago, was invalidated through a typographical error in the ballot.

MARINE NEWS

MAY ENTER ORE TRADE

Boats Put Out of Package Freight Business Will Be Altered.

Western Transit Company Has Tentative Plan If Congress Gives No Relief.

In case the Panama canal act is not amended so that it excludes the Great Lakes, at least one of the package freight companies proposes to enter the boats with which it transports merchandise between Duluth and Buffalo now, in the grain and ore trade for next season, with a prospect of making good money during the fully expected heavy season, and later selling its fleet. This company is the Western Transit company, which owns a fleet of package freighters, and which is affected by the order of the interstate commerce commission divorcing the rail-and-lake lines.

G. L. Douglas, agent for the Western Transit company here, said today that this is the present plan of that company.

"We are being driven out of the package freight business," said Mr. Douglas, "unless congress sees fit during the coming season to exclude the lakes from the operation of the act. In case it does not we will have to otherwise employ our boats until it is possible to dispose of them at adequate figures. Next season will be, all shipping men believe, the greatest year in the movement of coal, ore and grain, particularly of the latter two, that the Great Lakes have ever seen. It is our plan, in case the Panama canal act is allowed to stand as it is, to remove the middle decks of our ships, close the side ports and use the boats in the grain, coal and ore trade.

May Sell Boats.

"It is probable that we will be able to sell them at a decent figure next year in view of the fact that ore shippers are seeking tonnage. The steamer Yale, sold a few days ago to the Breitung company, ore shippers, is smaller than any of our boats; but the shippers seem to want their own tonnage as far as they can. We may dispose of the boats to some of these."

Mr. Douglas, acting under orders from Buffalo headquarters, has notified the Duluth board of trade, where the company has its offices, that the lease, which will expire Dec. 30, will not be renewed. He has also dropped one employe, will drop another Dec. 10, and has notified the others, with the exception of four, that they will be out Jan. 1, and had better act accordingly. The four retained will be used to clean up the business such as claims, and when they have finished that, they, too, will be out, unless congress recedents and changes the Panama canal act.

Mr. Douglas and his family will leave for Buffalo on Dec. 12 to remain two months, after which they will return to their home here. After that Mr. Douglas' plans are as yet unformed.

Others Uninformed.

F. W. Winship, agent for the Mutual Transit company, and M. S. Mead, agent for the Anchor line, the two other companies affected by the Panama canal act, have, as yet, received no instructions and do not know what the outcome will be. H. S. Noble, general manager of the Mutual, is in the city, but had nothing to say on the matter.

"I do not believe that anything will be settled as to the future much before spring," said Mr. Winship.

Twin City and Chicago office forces of the different companies are being let go, and preliminary arrangements are being made at all points served by the companies for a quick close-up in case there is no modification of the law.

LOOK FOR COAL SHORTAGE HERE

Shipments From East Close After Unsatisfactory Season.

Pittsburgh, Pa., Dec. 2.—With the end of this week coal shipments from the Pittsburgh and West Virginia fields up the Great Lakes will close with the principal operating companies not altogether satisfied, busy as the past few months have been. Operations early in the season were so delayed that mines have been unable to catch up with the demand and coal company officials say that if the winter is normal there will probably be a coal shortage in the Northwest.

Some mines already are affected by a car shortage, while river interests, because of consumption at home, also are handicapped in sending coal to Southern markets.

Sault Passages.

Sault Ste. Marie, Mich., Dec. 2.—(Special to The Herald.)—Up: Cowle, 11:30 a. m. Wednesday; Samuel Mather (large), Agassiz, Smith Thompson, 1 p. m.; Charles Warner, Brower, 1:30; Norway, 2; Allegheny, Wolvin, 3; Mariska, 4:30; Fisher, La Salle, 8; Edmonton, 10; Block, Athabasca, 6:30 a. m. Thursday; Maytham, 9:30.

Down: Meacham, Odanah, 10:30 a. m. Wednesday; Thomas Barlum, Schoonmaker, North Wind, noon; Curry, 1:30 p. m.; M. A. Hanna, Watson, Reis, 2; Fitch, Maitland, Cream City, 3; Wolf (small), 4; Kirby, Hartnell, 6; Wilbert Smith, Monroe Smith, 6:30; Stanton, Wolf (steel), 7:30; Leopold, 8; Boland, 9:30; McWilliams, 10; Agawa, Morrow, William Livingstone, 10:30; Northern King, Victory, 11:30; Kennedy, Midland Prince, midnight; Yates, S. H. Robbins, 1 a. m. Thursday; Glenlyon, Umbria, Mesaba, Clarke, 2:30; Joshua Rhodes, 3:30; Rochester, 4; Cetus, Lackawanna, Dalton, McKinney, 5; Juniata, 5:30; J. J. Brown; La Belle, Algonquin, 6; Manchester, Dustin, 7; Geo. Peavey, 8; Andrews, 9; French, 10.

Wind and Weather on Lakes.

The following were wind and weather conditions on the Great Lakes at 7 o'clock this morning, as reported by the weather bureau:

Duluth—West, clear, light.
Port Arthur—West, cloudy, light.
Sault—North, cloudy, light.
Portage (Lake Superior)—Northwest, cloudy, 10 miles.
Whitefish Point (Lake Superior)—North, cloudy, 14 miles.
Middle Island (Lake Huron)—Northwest, cloudy, 16 miles.
Plum Island (Lake Michigan)—Northwest, clear, 24 miles.

Haley's restaurant is now serving club breakfast from 15c to 75c.

FORD WOULD CHARTER BOATS

Wires for Information of Craft Available for Australian Trader.

No Boats Loose on Great Lakes—Ships at Premium.

The Ford Motor company is looking for boats that are open for charter to Australia.

Today The Herald received a telegram from the Ford Motor company's headquarters at Ford, Ont., in which inquiry regarding such foot-loose craft was made, which read as follows:

"Are there any freight boats in Duluth or Superior available for charter to Australia? Answer."

G. A. Tomlinson, individually a large vessel owner, and president of the Superior Shipbuilding company, also a director of the American Shipbuilding company, and D. T. Helm, another large local vessel owner, were asked concerning the matter. Both said that there are no boats on the Great Lakes, to their knowledge, of Welland canal size, which are available for that kind of charter or any other, as boats on the lakes just now are at a premium and will continue to be next season.

May Be Trying New Plan.

Just what the Ford company wants with boats for Australian charter is not known, unless it is desired to ship Ford cars to the Antipodes in ship lots. There has been some talk, based on remarks made some time ago by Henry Ford, head of the company, to the effect that the time was not far distant when Mr. Ford would have his own ore carriers carrying iron ore to his own furnaces from his own mines or mines leased from others, and that these boats would be employed in not only carrying the ore, but in transporting the Ford cars to all parts of the world. It may be that the company wishes to charter ships to experiment with this method of transporting its own products in its own chartered ships.

That the Ford company has started—if it has—this plan at an inopportune time is conceded, for never in the history of the lakes were boats of almost every size so greatly in demand. Next season is expected to be an unusually active one, and many ore shippers who have been content in the past to charter what they could with the feeling of assurance of getting all the tonnage they needed during the season, are now in the market to buy boats of their own.

Many have already acquired the nucleus of fleets, and so pressing is the demand that a number of ore shippers have purchased boats that have heretofore been regarded as poor carriers so far as financial return was concerned, because of their small size.

SHIPMENTS JUST DOUBLE

Ore Docks That Have Closed Report Increase of 100 Per Cent.

Only Four More to Close—Three Run Until Next Week.

The ore shipping season ended at two more docks yesterday, these being the docks of the Duluth & Iron Range road at Two Harbors and that of the Soo road at Ashland. The Soo shipped from the Gogebic range to Ashland, and the season there is now finished, for the Northwestern docks at Ashland will wind up their business tonight.

The business for the year at the Great Northern docks at Allouez bay, which was expected to be wound up today, will not end until Monday and perhaps Tuesday, for three more boats are expected to load there. They will be the last docks to quit business for the season, the steamer Arcturus taking the last load from the Two Harbors docks yesterday evening.

The only other docks handling Lake Superior ores are those at Escanaba and Marquette, and these are not expected to quit business until next week. For that reason the grand totals for the season of shipments of Lake Superior ores cannot yet be given, but the figures received from the docks that are through show that they shipped out close to 100 per cent more ore than they did last year.

From five docks that have quit, there was shipped, this season, 26,226,776 tons, against 13,515,694 last season, an increase over last year of 12,711,182 tons. These docks and their total shipments for the season, this year and last, are as follows:

	1915. Tons.	1914. Tons.
Duluth, Missabe & Northern	15,437,419	6,318,295
Duluth & Iron Range	8,642,942	5,579,929
Northern Pacific	173,047	137,664
Soo (Superior)	960,596	731,662
Soo (Ashland)	1,012,773	758,144
Totals	26,226,776	13,515,694

Special Weather Bulletin.

The weather bureau at Washington issued at 9:40 o'clock this morning, the following advisory weather bulletin:

"Winds of moderate force and mostly west to south and generally fair weather with normal temperature probable on the Great Lakes during remainder of week. A disturbance now approaching the North Pacific coast will reach the Great Lakes Sunday or Monday and will be attended by high winds and rain or snow."

Port of Duluth.

Arrived—J. C. Wallace, Goulder, Kopp, Wainwright, J. A. Donaldson, W. D. Crawford, F. G. Hartwell, coal; D. R. Hanna, J. J. Sullivan, Lagonda, Colgate, light for grain; Duluth, Northern Wave, Lakeland, merchandise; North Star, light for flour; Renown, oil.

Departures—Superior, merchandise; Hemlock, Renown, light; E. N. Saunders, Sonora, grain; Wickwire, ore.

MOVEMENT OF GRAIN GROWS

Heavy Shipments From Port Arthur and Fort William; Coal Light.

Latest Crop Figures Are Satisfactory Beyond All Expectations.

Large increases in the grain movement, and a falling off in coal receipts, figured the last week at Fort William and Port Arthur, the Canadian Head of the Great Lakes.

F. & W. Jones, Fort William vessel agents, say in their weekly review:: "Coal arrivals during the week show a slight falling off compared with last week's arrivals. Ten cargoes arrived, all being bituminous and all in American bottoms. Despatch has been good at all the docks. Coal shipments to this port are practically through and it is expected that only two more cargoes will come here this season. Car shipments remain about the same, only sufficient to meet the actual demands.

"Grain movement has continued active during the current week. Seventy-four vessels have loaded grain, as against fifty-six for the week previous. Of these forty-three were billed to American ports and thirty-one to Canadian. The total amount shipped up to Friday, (the latest date available) was 12,346,359 bushels.

"Receipts from the West in the same period totaled 13,277,396 bushels, thus showing a slight surplus over shipments. Elevator stocks in consequence have shown a slight advance, being 23,563,011 bushels, against 22,923,186 bushels on our last report.

"The latest actual crop-figures are now on file and reveal a position satisfactory beyond all expectations. The total of all grains harvested are computed by the Grain Dealers' association as 689,691,200 bushels, while those computed by the Grain Growers' association give the total of all grains as 742,163,155 bushels. It is generally conceded that the latter figures are approximately correct. These are made up as follows:

Wheat, bu 341,589,635
Oats, bu 330,157,002
Barley, bu 62,714,095
Flax, bu 7,702,423

"It is estimated that of this there will be retained in the West for seed, fed and milling 40,000,000 bushels of wheat and 150,000,000 bushels of oats and other grains, thus giving approximately 552,000,000 bushels for shipment east of Fort William and Port Arthur. Of this there has already gone east to date 116,900,000 bushels, and it is computed that an additional 30,000,000 to 35,000,000 bushels will probably go East by water between now and the close, thus leaving an unparalleled amount in round figures of 400,000,000 bushels on hand after navigation has closed. It is expected that Eastern all-rail shipments will probably absorb 50,000,000 to 60,000,000 bushels of that amount during winter months, leaving 330,000,000 to 350,000,000 bushels to be held in store at the Head of the Lakes and Western points. While it will be remembered that a large quantity of this will be held in the farmers hands, and therefore will not reach the market till some time in the spring, still, it is evident that there will be an unprecedented amount for which storage must be provided at the Head of the Lake terminals.

"It appears evident that there should be good demand for storage at Port William and Port Arthur to load after the close. This should be particularly evident when it is remembered that the total elevator storage capacity at the Head of the Lakes is only about 45,000,000 bushels and that the Western line elevators can only take care of an additional 60,000,000 to 70,000,000 bushels.

"Stocks in store at date, receipts and shipments during the week:

	Stocks.	Receipts.	Shipments.
Wheat	18,045,853	10,065,424	9,789,328
Oats	4,974,362	2,572,436	2,314,967
Barley	770,972	427,996	198,966
Flax	672,204	187,338	44,044

COAL DOCK MAY CHANGE LESSORS

Reiss No. 4 Likely to Be Transferred to New Company.

Negotiations are said to be going on which may result in the transfer of the C. Reiss Coal company's No. 4 dock at the foot of Thompson avenue in Superior, East end, to the Pittsburgh & Ashland Coal company, which is desirous of getting located at the Head of the Lakes. The latter company has docks at Ashland, Wis.

The Reiss company has the dock well stocked now, and, it is said, the transfer will not take place even if the negotiations are successful, until after May 1, 1916, so that the company may have time to dispose of the fuel now stored there.

Dock No. 4 is owned by the Northern Pacific Railway company, which built it many years ago, soon after the road itself was built into Superior. It has been operated under leases for the greater part of the time since then, and was controlled by the Pittsburgh Coal company before the Reiss company leased it. The latter company has spent a large amount of money, in the neighborhood of $250,000, it is said, in extensions and improvements to the dock and has greatly increased its capacity.

Detroit Passages.

Detroit, Mich., Dec. 2.—(Special to The Herald.)—Up: Corvus, 1:50 p. m. Wednesday; Adriatic, 2:25; W. L. King, 8; Codorus, 3:40; Normandie, Teutonic, 8:20; Berry, Cherokee and barges, Normandie and barge, 9; Steel King, 11; Troy, 11:30; Miller, (small), Bronsford, F. M. Osborne, 12:30 a. m. Thursday; George King, North Sea, 2; Bope, 3:20; Markham, John Barlum, Selwyn Eddy, 5:15; Robert Wallace, 5:30; Nyanza, 7:40; Elba, 9.

Down—Saunders, Jr., noon, Wednesday; Nettleton, 12:10 p. m.; Leonard, 12:15; Snyder, Jr., 12:20; H. S. Brown, 12:25; Lewiston, Townsend, 12:50; Ireland, 12:55; Durston, 1:50; Conemaugh, 2; W. C. Rhodes, 2:15; Yuma, 3; Zimmerman, 3:10; Ranney, 3:15; Buffalo, Presque Isle, 3:40; Millinokett, 5; Moll, 6; Andaste, 7; Averill, 8; Dimmick, 8:25; St. Paul, 9:30; Alpena, Edward Smith and barges, 5 a. m. Thursday; McGregor, Laughlin, 5:30; Wyandotte, Dimmick, 6:30; Fitzgerald, (big), 8; Shaughnessy, Lumbermen and barge, Clement, 3:15; J. C. Davidson, 10:30; Davock, Truesdale, 10:40; Grammer, Tuscarora, Hart, 11.

Big Hog Cholera Loss.

Albert Lea, Minn., Dec. 2.—The largest loss from hog cholera in Freeborn county since the plague some years ago has occurred on the farm of C. B. Augus. Forty-one animals died before the disease could be checked.

GOOD FURNITURE

Is Our Suggestion—to Solve That CHRISTMAS GIFT Problem. We Are Offering Hundreds of Articles AT MANUFACTURERS' PRICES---RIGHT NOW

We have more than a carload of KARPEN Upholstered Furniture awaiting you at tremendous price concessions.

NOTE THE SOLID MAHOGANY ROCKER shown in above sketch we are featuring in rich antique tapestries at..... $19.00 (Easily worth $32.50.)

LUXURIOUS DAVENPORTS AND EASY CHAIRS GALORE

In Genuine Leathers, Velours and Tapestries to suit every purse.

MANUFACTURERS CREDIT TERMS

OPEN EVERY EVENING

CAMERON FURNITURE COMPANY

FACTORY DISTRIBUTERS

2110 and 2112 WEST SUPERIOR STREET

HAULING LOGS TO CLOQUET SAWMILLS

Cloquet, Minn., Dec. 2.—(Special to The Herald.)—The Duluth and Northeastern Railroad company, the logging railroad operating between Cloquet and the camps in the woods, hauled in the first trainload of logs today, which replenish the supply of logs in the mill pords for next springs' sawing.

Logging operations are now in full swing, the mills at Cloquet operating also twelve camps this winter, and the Duluth and Northeastern railroad which has only been running one train a week into the woods, is expected to make daily runs from now on to take care of the heavy cut that will be made this winter.

BASKET BALL PLAYERS OF CLOQUET PRACTICE

Cloquet, Minn., Dec. 2.—(Special to The Herald.)—The basket ball players at the high school have been very busy the past two weeks practicing for what promises to be a very successful season. The four team league which was organized a couple of weeks ago has been playing regularly and games will be played tomorrow night. The regular team will be picked from these four teams. With two of last year's players on the team and the very promising new material that has been developed, the students are gleeful over the prospects of having one of the best teams in its history at Cloquet high this year.

Two games have already been scheduled with Grand Rapids and arrangements are being made for games with other towns.

CLOQUET NOTES.

Cloquet, Minn., Dec. 2.—(Special to The Herald.)—George Rich left this morning over the Canadian Northern to check the clerks at the Johnson-Wentworth company camps.

J. F. Wilson has returned from a visit at Chippewa Falls, Wis.

Charles McDermott visited in Cloquet yesterday and left for the woods this morning.

Mrs. A. A. Cameron visited in Duluth yesterday.

L. P. Runkle motored to Moose Lake yesterday.

John Chilholm, superintendent of woods work for the Johnson-Wentworth company spent yesterday in Cloquet.

Mrs. R. R. Macartney and son, Ralph, returned yesterday from a visit with relatives in Minneapolis.

Henry Hamann returned yesterday from a business trip to Brainerd.

Mrs. George Stapleton and daughter, Miss Genieve, were Duluth visitors yesterday.

A smoker will be given tonight at the Y. M. C. A. for all members interested in a night indoor baseball league.

"COP'S" WIFE SEEKS DIVORCE.

May Pearl Hennold Says Her Husband Was Cruel.

Tilford M. Honnold, patrolman on the city police force, is defendant in a divorce suit filed yesterday afternoon in district court by his wife, May Pearl Honnold, who charges him with having treated her cruelly throughout their married life and who says that she fears that he will do her personal violence unless he is restrained by an order of the court. Honnold is cited to appear in court Saturday and show cause why he should not pay his wife temporary alimony and why a restraining order should not be issued against him.

The Honnolds were married Nov. 24, 1903, at Brainerd. She charges that he has, on numerous occasions, struck, punched, slapped and attempted to choke her and, that he has instilled her with a fear that he might do her grievous bodily harm. Last week, she declares, he threatened to break up housekeeping and remove the furniture to different places. She alleges that he threatened to take some of it to the police station. Honnold is 37, and she is 34.

AUTOISTS URGED TO BUY CHRISTMAS SEALS

Automobile owners are asked by Health Director Fahey to assist his department in the sale of the 1915 Red Cross Christmas seals.

"We have several hundred large cards advertising the 1915 seal," he said this morning, "and these will fit the radiator on any automobile. If owners will tie the cards on their radiators, they will not only keep their engines from freezing, but will help us considerably in advertising the seals.

"Cards can be obtained by calling at the health department and if used by owners throughout the city, think what a wonderful help it would be."

A total of 200,000 seals has been distributed throughout the city and they can be purchased at any time now. Booths will be opened Monday morning at the postoffice and the Glass Block store, it was announced yesterday.

Couple Divorced Second Time.

Foley, Minn., Dec. 2.—For the second time in twelve years Bernard Bolda, a tailor, living at Foley, has been granted a divorce from his wife Julia Bolda. The Boldas were married in 1895. They lived together until 1901 when Bolda sued for and obtained a divorce. A few months later they were remarried and it was not until 1912 that the marital seas were again disturbed.

Why's "Gets-It," for Corns, Like a Kiss?

Because Everybody Tries It, Everybody Likes It, It's Painless and Takes But a Moment to Apply.

"Gets-It" is the wonder of the compestered world. Millions say so, because millions have used it. That's what makes it the biggest selling

"Never in My Life Saw Anything Act So Quickly and Magically as 'Gets-It!'"

corn remedy on earth today. "Gets-It" will surely get that corn or callous you've been trying for a long time to get rid of—take it right off "clean as a whistle." Apply it in 2 seconds—put your stocking and shoe right over it—nothing to stick, nothing to hurt. You needn't fuss with thick bandages that make a package out of your toe. No knives, razors and scissors, no tape, no trouble. It's simplicity itself, sure, quick, painless. Try it also for bunions and warts.

"Gets-It" is sold at all druggists 25c a bottle, or sent direct by E. Lawrence & Co., Chicago.

OPPOSITION TO CLOTURE RULE

Will Not Be Approved By Democrats Without Strong Fight.

Pomerene Opposes Clark as President Pro Tempore of Senate.

Washington, Dec. 2.—The contest over the adoption of a rule to provide for cloture of debate, was renewed when senate Democrats continued their caucus today.

The way for action on the measure had been paved as the result of an agreement reached by the special rules committee proposing limitation of debate to prevent filibustering. The cloture rule would provide means for forcing a measure to a vote whenever filibustering tactics become apparent.

Indications were that the rule would not be approved without a vigorous fight. Several Democratic senators had announced their intention to oppose it.

A lively contest also is promised over the caucus selection tomorrow of a president pro tempore of the senate, Senator Clarke of Arkansas, who is a candidate for re-election to that place will have Senator Pomerene of Ohio, as an opponent. The entrance of the latter into the race is the culmination of opposition to Senator Clarke because of his antagonism to the ship purchase bill at the last session. Administration senators had sought, however, to allay the opposition for the sake of party harmony.

Democrats of the ways and means committee again worked on committee assignments in the hope of completing their task today. The Republicans of the house also caucused over the assignment of the minority to committee places.

GRAND JURY INDICTS PRICE FOR MURDER

Charged With Killing Wife, Whose Body Was Found at Foot of Cliff.

Minneapolis, Minn., Dec. 2.—(Special to The Herald.)—Frederick T. Price was indicted by the county grand jury today, charged with first degree murder in connection with the death of his wife, Mary Fridley Price, member of a well-known Minnesota family. The indictment came after testimony of several witnesses regarding events that followed the finding of Mrs. Price's body at the foot of a high cliff along an automobile road here Nov. 28, 1914.

Price told authorities that his wife had fallen from the cliff while trying to rescue a pet dog.

TO RECOVER ON BOND.

Action Against Ely School Contractors on Trial Here.

Suit to recover on a surety bond furnished by the Boyd Construction company, contractors, for the high school building erected at Ely last year, was brought to trial yesterday afternoon in district court by the Paine & Nixon company against the United States Fidelity & Guaranty company. The contract for the school was let to the construction company on June 2, 1914, for 129,300. The contractors secured building supplies from the plaintiff. It is claimed that the contractors failed to settle the bill and now owe $1,710.70. The plaintiff concern asks judgment for this amount. The case is being tried before Judge Dancer and a jury.

PATRON SAINT HONORED.

Clan Stewart Gives Entertainment and Elects Officers.

St. Andrew, patron saint of Scotland, was honored by Clan Stewart last night when the local Scots celebrated the thirty-seventh anniversary of the founding of the order. There was a short program, which included several short addresses. Fully 200 were present. An election of officers for the ensuing year resulted as follows:

D. A. Cameron, chief; P. T. McDonald, tanist; John G. Ross, chaplain; John Gow, secretary; John Burnett, financial secretary; George W. Clark, secretary; Dr. C. J. Wallace, physician; Archie Brown, senior henchman; John Ferguson, junior henchman.

Simon Clark, past royal chief of the Order of Scottish Clans, No. 50 of Duluth, yesterday received a telegram from Walter Scott, past royal chief of New York, calling attention to the thirty-seventh anniversary of the founding of the order and urging greater efforts for its continued growth.

George A. Gray Co

THE STORE OF THE CHRISTMAS SPIRIT

113-115-117-119 West Superior Street, Duluth, Minn.

For $1.00

We Will Tailor a Skirt to Your Order

Buy any materials you want in our stocks of dress goods and silks selling at $1.25 or more the yard—you will need only about 2¾ yards of most materials for most styles.

We will take your measure and have a skirt made to your order for only $1.00 for the making.

The work will be done by men tailors.

This offer holds good for ten days only.

Materials bought before or after the ten-day period will be made up only at the regular prices of $2.50 to $3.50.

Put in your order now—the offer ends Monday, December 6th.

COURT RECEIVES GOOD SUM IN FINES

The West Duluth branch of municipal court, which is presided over by Judge Harry W. Lanners, paid to the city $413.21 during the month of November.

M. S. Lloyd, clerk of municipal court, today turned over to the city treasurer a check for that amount. This is the first time that this has been done in this city, as it follows the system recently installed by O. B. Thayer, city accountant.

A total of $336 in fines was paid by the various prisoners, and costs, added to the fines, amounted to $57.24. In two cases prisoners forfeited $10 bail.

Twenty-two cases, including nineteen criminal and three civil actions, were handled.

FIRE WARDEN BUSY.

Visited 1,118 Buildings During the Month of November.

J. J. Schinlaub, fire warden, had one of the busiest months of the year in November according to his report submitted to Mayor Prince this morning.

His report for the last month follows:

"Visited 1,118 buildings and 930 basements, served 460 notices for the removal of rubbish of all kinds, and ordered four fire buckets refilled, two elevator gates repaired, twelve ash cans removed, one gasoline can regulated, fourteen exits cleared, one smokestack cover, two smokestacks repaired, one boiler repaired, five red lights and five exit cards installed in theaters, two screens for ventilators in stage floors, thirteen gas ranges cleaned, six bars for elevator windows, twenty-three fire extinguishers recharged and two new fire extinguishers installed."

WILL BUILD TWO CARS.

New Plan to Provide Ambulance and Car for Chief.

After a conference with Fire Chief Randall yesterday, Commissioner Silberstein decided to remodel the chief's car for the proposed motor ambulance and to use the present body of the machine for a new chassis.

As a result, he arranged this morning to advertise for bids on building an ambulance body on the chief's car and supply the city with a 60-horse power engine and chassis for the rebuilding of a car for the chief. Bids will be opened within two weeks, and it is expected that the two cars will be ready for use by Jan. 1.

It is Commissioner Silberstein's belief that the two cars can be built at a small cost and at the same time give the chief a high-powered car, which he needs, and supply the city with a completely equipped motor ambulance. He estimates the entire cost for both cars at $3,000.

In addition, Commissioner Silberstein is now negotiating for a new police car to take the place of the old Franklin and will shortly advertise for bids, he said this morning.

EASTERN RAILROADS ARE RUSHED, SAYS HATHAWAY

Allen E. Hathaway, Duluth passenger agent of the Great Northern, returned today from a trip to New York, Washington, Philadelphia and other Eastern cities.

According to Mr. Hathaway, business in the East is very prosperous and the railroads are blockaded at many of the Eastern terminals because of the large volume of grain that has been received.

"Down East they are talking about prosperity," said Mr. Hathaway today. "I saw more busy persons down in that part of the country than I have seen in years."

SAMARITANS ELECT OFFICERS FOR YEAR

Alpha council, No. 1, Modern Samaritans, held its annual election last night at the lodge rooms at 12 East Superior street. About 300 members were present. The officers elected are as follows: Good samaritan, William B. Henderson; vice good samaritan, P. H. Lawson; scribe, John F. Davis; financial scribe, P. A. Noble; treasurer, Wallace P. Wellbanks; high priest, A. O. Norberg; levite, George Maxwell; innkeeper, W. A. Hicken; chief messenger, A. A. Fider; junior messenger, G. F. Todd; organist, Myrtle M. Noble; centurion, C. O. Kristenson, and watchman, R. Stewart.

D. A. Butchart was elected to the board of trustees for three years and T. A. Gall for one year. Imperial Vice Good Samaritan L. A. Barnes was the guest of honor.

TO FILL FARGO JOB.

Police Woman to Be Removed From Chief's or Commissioner's Control.

Fargo, N. D., Dec. 2.—(Special to The Herald.)—Fargo probably will have a policewoman who will be removed entirely from the control of the commissioner or chief of police with the exception that both the policewoman and the police force are expected to work in conjunction where necessary.

The removal of Mrs. Irma Erwin Poppler from office as policewoman created quite a furore in the city especially among social workers who took the matter before the city commission and urged that the office of policewoman be not done away with. The commissioners claim that they intended to maintain the office although no appropriation has been made for the pay of such an officer in the annual appropriation budget.

Commissioner R. B. Blakemore introduced a resolution instructing the commissioner of police to employ an educated and trained policewoman at a salary of not to exceed $1,000 a year and instructing the city attorney to draw up an ordinance for presentation to the commission creating the original office of policewoman thereby removing the office from under the control of the commissioner of police or the chief of police. The resolution was adopted.

Seek Carlton Robber.

Carlton, Minn., Dec. 2.—Sheriff H. W. McKinnon is seeking a burglar who invaded the home of James Dunphy here yesterday and when caught rifling a room by a maid choked her into insensibility then escaped. The robber is described as being about 40 years old, 5 feet 10 inches in height, dark hair, red mustache, black slouch hat and brown suit. The countryside is aroused over the attack, and a posse will probably be organized tomorrow.

Musician Alcohol Victim.

La Crosse, Wis., Dec. 2.—John Liska, once a prominent musician of La Crosse, was found dead in a shanty in the rear of a house in the heart of the residence district, where he had lived since his wife died six years ago. The county physician said that death was caused by alcoholism.

OBSERVATORY IS ASSURED

City Council Accepts Offer Made By John H. Darling.

City commissioners yesterday afternoon decided to accept the offer of John H. Darling to erect an astronomical observatory on a public playground.

A resolution accepting his proposal will be introduced by Mayor Prince at the council meeting next Monday afternoon, providing also that the title of the property shall remain unaffected by the erection of the observatory and that a contract to this effect shall be drawn up and signed by the city attorney and Mr. Darling.

At the council meeting last Monday Mr. Darling, who was assistant United States engineer at the local port for thirty years, and who is known as one of the ablest students in astronomy in this part of the country, appeared before the commissioners and presented his offer. He proposes to erect a private observatory building to cost about $3,000 and equip it at a cost of $3,000 more, on the easterly corner of the public playground at Ninth avenue west and Third street.

In explaining his proposition, Mr. Darling said that he planned to use

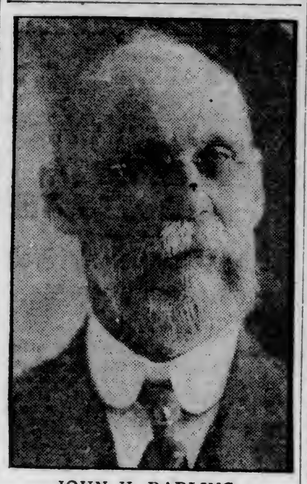

JOHN H. DARLING.

the observatory for his own pleasure and study, but that those interested in the study of astronomy would also be permitted to use the building at stated times. He would also make provision, he said, for the turning over of the building, either to the city or some educational institution that will care for it after his death. His proposal was taken under consideration, pending an opinion from the city attorney.

It is Mr. Darling's plan to erect a brick structure, with a 20-foot dome and an adjoining library, the building to cost approximately $3,000. He also plans to install a nine-inch refracting telescope, equatorially mounted and clock driven to cost $3,000, making a total expense of about $6,000.

Yesterday afternoon City Attorney Greene informed the commissioners that the city has the authority to grant Mr. Darling permission to erect the building.

GRAND FORKS BOARD HAS BEEN ENJOINED

Cannot Proceed With Erection of Proposed High School.

Grand Forks, N. D., Dec. 2.—(Special to The Herald.)—The local board of education has been permanently enjoined from proceeding with the construction of a $260,000 high school, for which contracts were recently granted. A group of citizens successfully prosecuted the injunction proceedings through the district court. Judge Charles A. Pollock of Fargo determining the issue, holding with the plaintiffs that the board had exceeded its authority in attempting to undertake such an elaborate building.

While the board of education last evening decided to make an appeal of the case to the supreme court, it will be months before a decision will be forthcoming from that body.

Judge Pollock held that the state law which governs levies makes it impossible for the board of education to transfer moneys levied for one purpose to another fund for another purpose. It is contended that such proceeding would open the way to fraud and deceit, though no such charge was hinted at in this case.

The Healy Plumbing & Heating company of St. Paul and the Grey Construction company of Watertown, S. D., had the contracts.

OBITUARY

Thomas W. Roche, 73, first assistant chief of the Oshkosh, Wis., fire department, city electrician and second oldest member of the fire department, died Dec. 1 of paralysis. Mr. Roche was past commander of John W. Scott post, G. A. R., and was well known throughout the state.

Charles Edward Rucker, 73, a member of Maximilian's expedition from Austria, died at San Diego, Cal., Dec. 1, where he had lived since the overthrow of Maximilian's regime. Rucker, though born at Aix La Chapelle of American parents, served in both French and German expeditions, was a member of the French foreign legion and saw service in Algiers.

Sir Spencer Ponsonby-Fane, who was an attache of the British embassy at Washington in 1846-47, died at London Dec. 1 at the age of 91.

Col. Edmund Burkely, said to be the ranking Confederate survivor of Pickett's charge at Gettysburg, where he was severely wounded, died at his home near Haymarket, Va., Dec. 1, at the age of 91 years.

COMPOSE DIFFERENCES.

Crosby School Board, Long at Loggerheads, Finally Agrees.

Crosby, Minn., Dec. 2.—The members of the Crosby-Ironton school board who have been at loggerheads for some time standing 2 to 3 on various propositions coming up for action, have composed their differences and are working together.

Dr. McCoy has been appointed clerk for the remainder of the year at a salary of $35 per month, and his back salary of $140 has been ordered paid.

R. J. Sewell, Edward Romain and J. B. McCoy were appointed a committee to go to St. Paul and see about obtaining money from the state to meet the monthly estimates of Jacobson Bros., of Duluth, who are erecting the $100,000 high school.

It has been decided to establish night schools at Crosby and Ironton. Sessions will be held on Monday, Tuesday, Wednesday and Thursday evenings from 7:30 to 9:30 o'clock beginning next week. Reading, spelling, writing and arithmetic will be taught and the pay of the teachers has been fixed at $1.50 per night, the supervisors to get $2 per night.

Try Haley's family steak. It makes them smile.

HOPE FOR NEW ARRANGEMENT

Council Would Have the Recreation Work Kept Up.

City officials are still hoping that the school board will be able to make some arrangement to continue its activities in connection with playground and community center work.

On learning of the opinion handed down yesterday by Clifford L. Hilton, assistant attorney general, to the board of education that a combination with the city of Duluth would be illegal, the commissioners expressed the belief this morning that some favorable arrangement still could be made. It is pointed out that the school board could hire J. R. Batchelor, the present recreational director, and have him do all the work at the schools, if the members desire to broaden the scope of community center work, while the city could continue him in charge of playgrounds and ice skating rinks.

"We will make no plans whatever," Mayor Prince said this afternoon, "until we hear from the school board, or have an opportunity of learning the exact nature of the attorney general's opinion. Our appropriation of $4,000 for next year will be spent for special playground and recreational work just the same, but I am in hopes that the board will make some arrangement that will pass the objections now raised by the state officials.

"Of course, it would be impossible for the city to handle it all alone, in case the board refuses to co-operate in any manner whatever, but our appropriation will be utilized for this work, nevertheless."

Among the plans suggested is one, whereby Director Batchelor would be used as long as the $4,000 lasts during the next year, while another is that he be dropped from the city payroll after Jan. 1, when the ice skating rinks could be placed in charge of Park Manager Cleveland. This plan would do away with several community centers now in operation and the normal class for young men and women interested in playground work.

Members of the commission said this morning that no action will be taken but that the entire matter will be left in the hands of Mayor Prince, as the money already appropriated is included in his 1916 budget.

ADDITIONAL SPORTS

YALE CREWS MAY HAVE NEW PRACTICE COURSE

New Haven, Conn., Dec. 2.—The announcement that Yale crews would have their spring practices on the Housatonic river below Derby on a four-mile course recommended by the crew committee, received the attention of Yale undergraduates today. The crews will abandon the harbor entirely. Should the Housatonic prove to be an ideal course arrangements will be made to transfer by barges the George Adee boat house, which cost $100,000 to erect.

The recommendation of the crew committee favoring the change does not come as a surprise. Recently a number of former oarsmen who examined the river reported informally that in their opinion a four-mile course was available which was as good as or even better than that at New London on the Thames river. The new course is available not only for crew practice, but for intercollegiate regattas.

Miller Shortstop Weds.

Little Rock, Ark., Dec. 2.—Moreley Jennings, shortstop of the Minneapolis American association club, and athletic director at Ouachita college, Arkdelphia, Ark., was married last night to Miss Elizabeth Autrey of Columbus, Ark., at Columbus.

Pittfeds Release Player.

Pittsburgh, Pa., Dec. 2.—Manager E. T. Oakes of the Pittsburgh Federal league baseball club, today made his first announcement looking to next season, in the release of Orie Kerling, catcher, of Homer, La. Kerling came from the Texas league and as he has not been classed as a "jumper," it was said here he was eligible to return. Kerling took part in only two championship games last season, but played in all exhibition games.

BOY LOSES ONE HAND.

Aitkin County Youth Loses Member in Corn Shredder.

Aitkin, Minn., Dec. 2.—(Special to The Herald.)—Fred Erlandson, the 6-year-old son of John Erlandson of Gun Lake, lost his right hand Tuesday by having it caught in a corn shredder. The boy was watching the machine in operation on his father's farm and attempted to remove a cob, when his hand became entangled and was so badly mangled that amputation was necessary. The parents brought their son to Aitkin for medical care.

MORTON COUNTY LAND TO BE SOLD DEC. 10

Bismarck, N. D., Dec. 2.—(Special to The Herald.—Twenty-three thousand acres of state school land in Morton will be sold here on Dec. 10, by State Land Commissioner Frank S. Henry.

North Dakota school lands are sold under a provision for payments covering a period of twenty years, one-fifth of the amount being payable every five years, with one-fifth paid at the time of the sale. Interest is charged at the rate of 6 per cent.

The land that will be sold by the commissioner in this county is appraised at from $12 to $25 an acre, and none of the tracts will be sold for a sum under the appraised value. It is expected that the values in many instances will exceed those fixed by the appraisers.

Electric Locomotive Success.

Butte, Mont., Dec. 2.—The operation of the first electric locomotive owned by the Milwaukee railway over the tracks of the system was completed Monday night when the motor hauled two cars with the officials of the road from Eustace, eight miles east of Three Forks, to Butte, a distance of eighty miles. The motor responded to every demand and the machinery in the three substantions was also operated successfully.

D. H., 12-2-15.

DECEMBER is here again

The beautiful time when home life is at its best, when human hearts express kindness in deeds as well as in words and when with a little remembrance many an old friendship is kept warm.

Shopping in busy stores is the only evil one dreads at this time and to overcome this, to make it a pleasure instead, is our earnest endeavor. That's why we arrange a storeful of attractive and appropriate gifts in sight, each with our unwritten guarantee for dependable quality. Exchanges, as always, are easy here and our delivery service is doubled.

Please come early both for your and our sake and we'll see you through at a minimum of expense and a maximum of satisfaction.

With the compliments of the season, very sincerely yours,

Columbia Clothing Co.

Nov. 29th to Dec. 4th Electrical Prosperity Week

SALE PRICES—OUR FRIDAY SPECIAL

65c 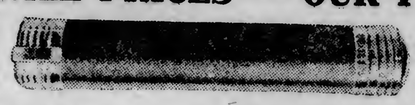 FAMOUS EVER READY FLASHLIGHTS

These are excellent and suitable Christmas gifts. There is nothing more convenient and useful for the home or the woods than a FLASHLIGHT.

Just One-Half Regular Prices

SHOP EARLY.

Make it an electrical Christmas.

75c

90c

Northern Electrical Co.,

210 West First Street, Duluth.

Both phones 2325.

D. H., 12-2-15.

CONVICTED OF STEALING "MOJAKKAA" INGREDIENTS

Two Go to Work Farm for Taking Herring to Brew Favorite Soup.

First course: "Mojakkaa."

Second course: Herring.

Third course: Apples.

"First you 'snipe' an apple from a sidewalk counter, then you 'snipe' a herring from a dock on Lake avenue and then you make the mojakkaa from the herring—and then you eat."

"Mojakkaa" is a consomme sort of soup made from herring.

Three-course meals of this kind have been common on Lake avenue south, on West Michigan street and on West Superior street, police say, but they caught two herring "snipers" last night.

Edward Smith, 34, arrested by J. Callahan, got sixty days at the work farm, while Matt Kannainen, 48, arrested by Officer Grinager, was sentenced to thirty days.

Smith's extra "jolt" was added when the court learned that he had just been discharged from the state penitentiary.

SUPERIOR

TWO BREAK THROUGH ICE

Boys Have Narrow Escape at Lake Nebagamon.

Leslie Pearson, 15, and Sam Skare, 14, narrowly missed being drowned yesterday afternoon while playing on thin ice on Lake Nebagamon. The boys were throwing tin cans upon the ice and later went out after them. The two ventured out too far and broke through. The Skare boy managed to pull himself out but the other failed to get out until John Wasgreen, janitor of the Lake Nebagamon school arrived with a boat, which he pushed to the ice. The janitor noticed the accident and rushed to the boys' assistance.

Damage for False Arrest.

Sam Anshelowitz was given judgment of $200 by a jury in the superior court yesterday against Jacob Rovelsky. The complainant sued for $5,125 damages for false arrest, which occurred early last April. Anshelowitz was arrested on a warrant charging him with the theft of a water heater. He was in jail for an hour and underwent trial and was acquitted in police court. He then brought suit to cover the loss of time and damages to his business and reputation.

EMPEROR OF JAPAN HAS ANOTHER SON

Tokio, Dec. 2.—Empress Sadako of Japan gave birth to a boy at 7:35 o'clock this evening.

This is the fourth son born to the emperor and empress of Japan. The other children are Hirohito Michinomiya, the crown prince, born in 1901; Yashuito Atsunomiya, born in 1902, and Nobuhito Terunomiya, born in 1905.

BUSINESS CONDITIONS SHOW IMPROVEMENT

Washington, Dec. 2.—Reports of business conditions throughout the country from Federal reserve agents are, in the main, favorable and show improvement for November, according to information from these sources published today by the Reserve board.

Boston, one of the least optimistic of the twelve reserve district cities, says that their business has improved "but slightly, if at all," but that the economies of the past months are not now being so rigidly observed and that the public generally is spending money more freely than in the past, due presumably, among other things, to the fact that labor is more generally employed.

SIXTEEN MEN KILLED IN MINE EXPLOSION

Boomer, W. Va., Dec. 2.—Sixteen men were killed by the explosion in mine No. 2 of the Boomer Coal & Coke Co., here according to officials of the company last night. They said the work of exploring the mine had been completed and they were confident all the men who went to work had been accounted for.

Sixteen bodies were brought to the surface today and placed in a temporary morgue. Of these 7 were Americans, 7 Italians and 2 negroes. A number will be buried tomorrow.

Rescuers today found two men who had been trapped by the explosion. They were so weak they were unable to talk but physicians believe they will recover.

Mail Carrier Sentenced.

Winona, Minn., Dec. 2.—Edwin W. Plummer, mail carrier, arrested in Minneapolis, a month ago on a charge of robbing the mails, pleaded guilty in the United States district court here and was sentenced by Judge Wilbur F. Booth to a year and a day in the Federal penitentiary at Fort Leavenworth on each of four charges. The sentences are to be served concurrently.

Judge Booth refused to permit the prisoner to pay a fine, saying that robbery of the mails was too serious a crime and that the people expected protection.

Marquette Pioneer Dies.

Marquette, Mich., Dec. 2.—Fred Ellstrom, aged 83, a resident of this city for forty-seven years, for thirty-five years of which he was employed at the South Shore railroad shop, is dead. He leaves two sons, Alex, in Colorado, and Albert, at Munising, five daughters, Mrs. Chas. Upperstrom of this city, Mrs. Chas. Larson of Ishpeming, Mrs. Chas. Segreen of St. Paul, Minn., Mrs. Axel Peterson and Miss Alice Ellstrom of Winona, Minn. In addition to his children he is survived by nineteen grandchildren and five great-grandchildren.

GIRL OF 16 TAKES POISON BY MISTAKE

Frederic, Wis., Dec. 2.—Miss Myrtle Anderson, aged 16, died as a result of having mistaken poison for a headache cure. She complained of having a headache and in reaching for the headache remedy she got hold of the bottle of poison. The doctor was immediately called, but she died in half an hour.

INJURED IN BLEACHER COLLAPSE; SUES

Madison, Wis., Dec. 2.—Asserting that he was injured when the north bleachers collapsed at Camp Randall during the Wisconsin-Minnesota game on Nov. 20, W. A. Tanner, Milwaukee, has sued for $3,000 damages. Summons were served on P. A. McHugh, Chicago, who it is alleged constructed the bleachers.

Canada's Revenue Growing.

Ottawa, Ont., Dec. 2.—Canada's revenue is growing, according to government statements made public yesterday. During November, the revenue totaled $17,072,456, which is $7,576,829 greater than the same month last year. During the first eight months, the revenue has totaled $104,750,000, while during the same period last year, it was $90,400,000.

Two Brainerd Deaths.

Brainerd, Minn., Dec. 2.—George Weaver, age 69, a farmer for thirty years residing in St. Mathias township, died at a local hospital.

Isaac T. Wright, a car repairer of the Northern Pacific Railway company, died at a hospital here. The body was taken to his former home, Jamestown, N. D., for interment.

Cloquet Man Bound Over.

Cloquet, Minn., Dec. 2.—Judge Skemp has bound over to the grand jury, M. L. Fansher, a local undertaker, on charges made by a young girl. W. H. Wilson, the girl's father, is also accused and will have a hearing Monday.

Look for 25

Better Dentistry for Less Money

We have the largest sanitary and most modern dental offices in the Northwest. All the latest appliances to make dentistry absolutely painless.

We Make Paying Easy for You

Bridgework, Teeth Without Plates, of Gold or Porcelain, Guaranteed

$3 and $4

Solid Gold and Porcelain Crowns

$3 and $4

Restoration Plates, $4.00

Guaranteed Fillings, 50c

NEW METHOD DENTISTS

25 WEST SUPERIOR ST.

(Over Bon Ton Bakery.)

MEN

SPECIALISTS Will Make You Well!

The true Specialist never attempts to do more than he can do WELL. Our entire practice is limited to Diseases of Men alone, such as STOMACH AND BOWEL TROUBLES, SKIN DISEASES, BLOOD DISORDERS, RHEUMATISM, NERVOUS DISORDERS, NEURALGIA, CATARRH, PILES, RUPTURE, HEART TROUBLES, VARICOSE VEINS, RECTAL TROUBLES, BLADDER TROUBLE, STRICTURE and other diseases of men.

"606 and 914" for a Complete Healing of Blood-Disorders and Blood-Poison.

Our Method of Electro and Spondylo-Therapy will do wonders for you. Try this Natural Method and see how quickly it will make you well. Consultation free. Offices, No. 1 West Superior street, at corner Lake Avenue, Duluth. Hours—9 a. m. to 8 p. m.; Sundays, 10 a. m. to 1 p. m.

Men living far away write for Home Treatment. Write for symptom blank and inclose stamp for reply.

PROGRESSIVE MEDICAL DOCTORS

NO. 1 WEST SUPERIOR ST. (Upstairs), Duluth, Minn.

BANK ROBBER IDENTIFIED

Hugo E. Eden One of Three Men Wanted in Mill City.

Officers From Minneapolis Complete Work of Local Police.

After one of the cleverest pieces of work in weeks, police yesterday identified Hugo A. Eden, 21, as one of three armed men accused of holding up officials of the Camden Park State Bank of Minneapolis Monday during banking hours and robbing them of $1,500.

The bank robbers locked bank employes in a vault and then fled westward, it was believed, commandeering a wagon and making good their escape. Eden, with Edward W. Bell, 39, and John A. Emple, 28, was arrested as a suspicious character Tuesday evening.

Eden's two accomplices got wind of a police raid on their rooms in the Twelfth Avenue hotel, Twelfth avenue west and Michigan street, and fled. Bell and Emple were proved to be St. Paul taxicab drivers who brought the party to Duluth in a seven-passenger limousine, believing that they were hunters. The "hunters" were to pay them $100 for the hire of the car.

John Peterson, a teller of the bank, M. C. Passolt, a Minneapolis detective, and Charles Brown, special officer of the Minneapolis Bankers' association, arrived in Duluth last night and removed all doubt as to Eden's identity, police say.

When the three robbers, unmasked, entered the bank, Eden, seeing a revolver in a desk drawer, put it in his pocket, according to Mr. Peterson, who said:

"He picked it up, gave it a pat, and put it in his pocket, saying: 'I'll take that because I'll need it in my business.'"

Eden doesn't know that the revolver was found among his effects in the room he rented at the Twelfth Avenue hotel here Tuesday. He has admitted serving a term in the Minneapolis workhouse, and has partially confessed knowledge of the robbery, police claim.

Eden at first said he was a painter and gave his address as 2424 John avenue, Superior.

The limousine was claimed yesterday by H. F. Chandler, proprietor of the Northern Central hotel of St. Paul, who said he rented it to Bell and Emple when they told him about a party of three hunters they were to take north for $100.

Upon arriving in Duluth, the five men at once went to the Twelfth Avenue hotel, and then two of Eden's friends left, saying they would return in a little while. They have not been seen since.

CITY BRIEFS

Loose Leaf and Filing Supplies.
M. I. Stewart company. Phones 114.

Sales Club at "Y."
At a meeting of the salesmanship class at the Y. M. C. A. night school last night it was arranged to organize a sales club at the meeting next Wednesday night. Officers will be elected and a permanent organization formed.

Ticket Sales Increase.
Passenger ticket sales of the Duluth union depot showed an increase of 35 per cent last month over November, 1914. The number of hunters coming through Duluth, the amount of travel to the lumber camps, as well as a heavy general increase in ticket sales, led to the growth in business.

Railroad Appeals.
In district court yesterday afternoon, the Great Northern Railway company filed a notice of appeal from the order of the state railroad and warehouse commission on Nov. 5 last, directing the company to construct a spur track to the plant of the Range Sand Lime Brick company.

Public Affairs Meeting.
The public affairs committee of the Duluth Commercial club will hold a meeting, following dinner next Monday evening. There are a number of important matters to come up for discussion, among them several referendums from the Chamber of Commerce of the United States, of which the club is a member, and which will be up for discussion and action. It is expected that there will be a large attendance.

Taking a Vacation.
C. M. Anderson, trainmaster of the Soo line at Ironwood, Mich., is in the city for a day or two. The rush season of ore shipping is over on his division of the Soo line and Mr. Anderson is taking a few days' vacation.

Left $2,500 Estate.
W. H. Bailey, homesteader near Elmer, Minn., today petitioned the probate court for letters of administration on the estate of his wife, Mae E. Bailey, who died March 15, last, leaving a 160-acre farm worth $2,500. Besides the petitioner, the other heirs are three daughters and one son. Mrs. Bailey was 44 years old at the time of her death.

McGilligan Case Ends at Last.
The action of Joseph H. McGilligan against the Duluth, Winnipeg & Pacific railway is over at last, and the plaintiff has received $1,003.97 for personal injuries. McGilligan began action several years ago after having been injured in a wreck. The case has been tried three times.

Goes to Canada.
John de Vicq of Buffalo, special investigator for the United States department of labor, will leave Duluth today for a trip to Port Arthur and Fort William. He spent yesterday and part of today in Duluth on a special mission, which he declined to discuss.

Builders' Exchange Meets.
The Builders' exchange held its annual meeting last evening at the Lyceum building. Reports of officers and other important business occupied the attention of the members. The election of officers was postponed until next Monday evening.

Paper on Plumbing Ordinance.
The Duluth Rotary club held its weekly luncheon and meeting at the Spalding hotel this noon, a meeting that was quite largely attended. The feature of the after-luncheon program was a paper by Whitney Wall on the proposed ordinance to license and regulate plumbing in Duluth. The paper was in reply to one read a short time ago by Frank Farrell in support of the ordinance.

Robbery Case to Jury.
Judge Ensign this afternoon charged the jury in the case of the state against Mike Bulotovich, charged with highway robbery. Taking of testimony was concluded this morning. Bulotovich is alleged to have been one of the two men who held up one George Poloiner at Mesaba on Oct. 7 last. Poloiner claimed to have been robbed of $35.

Hanukkah Services at Temple.
Special Hanukkah services will be conducted at Temple Emanuel tomorrow evening by Dr. Maurice Lefkovits, rabbi of the congregation. In addition to an appropriate program of music, Dr. Lefkovits will preach on "The Eternal Warfare." The services will begin at 8 o'clock.

The Ladies' Aid Society
of the First Christian church, will hold their Christmas sale of fancy articles and home baking Saturday, Dec. 4, at Grand Union tea store, 218 West First street.

NOELFEST

FRIDAY, DECEMBER 3rd.
Tea served in afternoon in Japanese tea garden, commencing at 1 o'clock. Plantation dinner at 6, 75 cents. (75 cents includes admission, evening entertainment and dinner.) FANCY ARTICLES FOR SALE.

PERSONALS

J. R. Batchelor, city recreational director, left last night for Minneapolis. He will return tomorrow morning.

Judge Bert Fesler of the district court returned today from Two Harbors where he has been holding court at the Lake county seat.

George E. Zwilli of Chicago, a well known commercial traveler of that city, is stopping at the Spalding.

Dr. C. D. Jenks of Chicago is registered at the Spalding.

E. W. Summers of Pittsburgh, a steel car manufacturer of that city, is stopping at the Spalding today.

John Hardy, one of the best known commercial traveling men who make this territory, is at the Holland today.

Gustave H. Heineman, a prominent life insurance man of St. Paul, is at the Holland.

A. P. Bogart of Glen Ridge, N. J., is at the Holland.

Harry Reagan, traveling freight agent of the Lehigh Valley line, is in the city.

W. H. Mitsch, traveling passenger agent of the Great Western, was in Duluth yesterday.

Leaves State Hospital.
Fergus Falls, Minn., Dec. 2.—Dr. C. C. Burlingame, assistant superintendent of the state hospital here, has resigned to accept a position as medical director for the Cheney Silk Mills company at Manchester, Conn. The company has 4,500 employes and is about to install a medical and surgical department for them with Dr. Burlingame at its head.

TOO LATE TO CLASSIFY

One Cent a Word Each Insertion. No Advertisement Less Than 15 Cents.

FOR SALE — TWENTY-FIVE-ROOM heated hotel completely furnished, including bar fixtures, good business but must sell on account of health. Write X 20, Herald.

MARRIAGE LICENSES.

Kenneth Sanford Brewer and Gladys Irene Jackson, both of Superior, Wis.

George Hammond of St. Paul and Hilda Smith of Superior, Wis.

Newlyweds! Don't forget that we furnish the home at factory distributers' prices and manufacturers' credit terms. We deliver everywhere. Salesrooms open evenings. Cameron Furniture company, factory distributers, 2110-2112 West Superior street.

Wedding Announcements.—Engraved or printed. Consolidated Stamp and Printing Co., 14 Fourth avenue west.

14, 18 AND 22K SOLID GOLD WEDding and engagement rings made and mounted to order at Henricksen's.

BIRTHS.

Engraved and printed birth announcements. Consolidated Stamp & Print. Co.

MONUMENTS.

LARGEST STOCK OF HIGH-GRADE monuments in the Northwest; call and inspect before buying elsewhere. P. N. Peterson Granite Co., 230 E. Sup.

FUNERAL FLOWERS A SPECIALTY. Duluth Floral Co., 121 W. Superior St.

PUBLIC SKATING RINKS ARE READY AND ARE OPENED

Skating on the public ice rinks will start tonight.

J. R. Batchelor, recreational director, announced before leaving for Minneapolis last night that all the rinks would be ready late this afternoon and that they will be thrown open to the public this evening. The warming houses are all ready and lights were installed at each rink yesterday, he said.

The seven public skating rinks follow: Forty-seventh avenue east and McCulloch street, Chester park, Fifteenth avenue west and First street, Lincoln park, Harrison park, Fortieth avenue west and Seventh street and Fifty-seventh avenue west and Nicollot street.

FARRELL TO TAKE OVER GARBAGE WORK

Safety Head Will Introduce Ordinance Authorizing the Change.

Within the next two weeks Commissioner Silberstein, head of the safety division, will introduce a resolution placing Commissioner Farrell, works head, in charge of garbage collection and the operation of the city incinerator plant.

It is the pan of the council to have Commissioner Farrell take charge of the plant on Jan. 1 and to continue its operation in the works division in the future. At present the plant is in charge of the health department.

Shortly after the first of the year, Commissioner Farrell plans to start negotiations for the erection of a $26,000 central incinerator plant near the present building. He will institute a systematic collection system when he takes charge of the work on Jan. 1, he said today. The 1916 budget includes $10,000 in the works fund to carry on this work during the year.

ASK COURT TEST OF ORDINANCE

Oneota and Hazelwood Club Asks City to Start Friendly Suit.

Members of the Oneota and Hazelwood Improvement club at their regular monthly meeting last evening adopted a resolution asking the city to start a test suit in district court to determine the validity of the ordinance regulating water and gas extensions and the assessments on abutting property.

A copy of the petition was received by City Clerk Borgen this morning and will be read at the council meeting next Monday.

In view of the fact that the ordinance, passed June 8, 1914, has never been tested in the courts, the water and light department compels each property owner petitioning for water or gas extensions to sign a guarantee to pay the cost of the improvement, in case the assessment is thrown out by the courts. This is done to protect the water and light department from any possible loss, but entails considerable work and trouble in obtaining the guarantees and it is the objection to these that caused the adoption of the resolution by the Oneota and Hazelwood club.

Manager Reed of the water and light department said that a test case would definitely settle the validity of the ordinance.

BANKS CASHING VILLAGE CHECKS

"Real Money" Is Available on Hibbing November Payroll.

Hibbing, Minn., Dec. 2.—(Special to The Herald.)—For the first time in seven months, Hibbing banks are today cashing checks for the monthly village payroll.

This action on the part of the banks is the first result of the recent settlement reached between the mining companies and the village on the payment of taxes on ore lands.

The village payroll for November amounted to $21,847.90. The checks were distributed this morning, and the banks are readily accepting them this afternoon. None of the old checks for back payrolls are being cashed, but the November checks are accepted at their face value.

ENTITLED TO AID UNDER THE LAW

Holding Little Property Does Not Invalidate Widow's Claim.

Madison, Wis., Dec. 2.—A widow with five children under the age of 14 years, who owns a homestead on which there is a mortgage and who receives a small rental from a house on the rear end of her lot, is entitled to aid under the mothers' pension law, even though she is able to work and earn sufficient funds to support the children, according to an opinion by Attorney General Owen to the district attorney of Green Bay today.

The administration of the law, the attorney general says, is placed somewhat exclusively in the hands of the county judge or judge of the juvenile court, in whom a large discretion is vested. The state's attorney believes that in this particular case aid should be given; that it is the policy of the state to provide such aid to every mother so situated as will enable her to spend some time with her children at home.

CEMETERY CASE BEING TRIED SECOND TIME

A jury was drawn in district court this morning to retry the case of Michael Scanlon against the Cleveland-Cliffs Iron company, an action in which the plaintiff is seeking $3,000 damages because the mining company had consigned the body of his daughter to an unmarked grave after it had been removed from a Negaunee, Mich., cemetery which had been sold to the company.

Scanlon claims that he buried his 4-year-old daughter in the Catholic cemetery at Negaunee in 1906 and that in 1910 after the burial ground had been purchased by the mining company it was removed to a new resting place without his knowledge and that he has not been informed as to the whereabouts of the new grave. The company claims that if Scanlon will tell where the old grave was in the old cemetery, it will be able to locate the new grave. The case was tried at the May term of court, but the jury disagreed.

ACTION DEFERRED.

Decision Wanted on New Wisconsin Law Relating to State Employes.

Madison, Wis., Dec. 2.—Attorney General Owen today advised the secretary of state to defer action on the payment of claims against a certain state employe who is now believed to be a bankrupt until a decision is rendered in court in an action taken by some interested party.

A law, passed by the last legislature, provides for the filing of judgments against state employes who refuse to pay their bills. A claim was presented to the secretary of state against a state employe. A question arose as to whether deductions could be made agains his salary inasmuch as the employe was bankrupt at the time.

FRITZ MAY FILE FOR SECRETARY OF STATE

St. Paul, Minn., Dec. 2.—(Special to The Herald.)—Andrew Fritz, state public examiner, it was reported today, may file for the Republican nomination for secretary of state in the event that Julius H. Schmahl, the present incumbent, seeks the nomination for governor. Mr. Fritz's home is at St. Cloud.

ANOTHER DEFORMED CHILD ALLOWED TO DIE

New York, Dec. 2.—Margaret Roberts, the deformed and paralyzed baby whose birth caused a discussion here similar to that over the defective baby allowed to die recently in Chicago, died today in the babies hospital. No operation was performed. The infant was born Nov. 23. Its lower limbs were paralyzed and its feet deformed, but its mental condition was thought to be normal.

Dr. Maurice Rosenberg, the physician who attended Mrs. Roberts, asserted after the child's birth that a simple operation could save its life and mentality, although it would be a lifelong cripple. He offered to perform the operation, but after considerable controversy it was decided to leave the child's fate to a board of physicians. This board decided against the operation.

SERBIAN TROOPS ARE NEARING MONASTIR

London, Dec. 2.—The latest reports from Monastir state that Serbian reinforcements, which are advancing to the aid of Col. Vassitch from the north, are nearing Monastir, says a Reuter dispatch from Saloniki.

"If these arrive in time," the dispatch adds, "the Serbians will be able, in the opinion of Col. Vassitch, to retain possession of the town."

MINN. CERTIFICATES TO BE PUT ON MARKET

St. Paul, Minn., Dec. 2.—(Special to The Herald.)—The state board of control is preparing to place on the market $125,000 in Minnesota certificates of indebtedness. Bids for the lot will be received Friday, Dec. 10. They will be in denominations of $500 and $1,000. Of the entire amount to be sold $75,000 is for educational purposes and $50,000 to aid in the construction of the new state historical building. The first named obligations draw 5 per cent interest and the second 4½. The bonds are payable Aug. 1, 1921, and 1922.

LA CROSSE WANTS NEXT CONVENTION

River Association Will Probably Meet There in 1916.

Quincy, Ill., Dec. 2.—Interest in this afternoon's session of the Upper Mississippi River Improvement association centered in the election of officers and the choice of a city for next year's convention. La Crosse has been the only bidder for next year's convention. Today, however, Keokuk, Iowa, entered as a contestant, although it is said Keokuk will be satisfied with an understanding that it is to get the 1917 convention.

Resolutions passed by the convention indorse the project for a six-foot channel from St. Paul to the mouth of the Missouri, urge all the cities along the river to build adequate terminals, favor the creation of a commission of experts to have charge of the question of navigation on the Mississippi and its tributaries, favor the extension of the carrying of freight by river barges, place the convention on record in support of the program of the national rivers and harbors congress, declare for a larger merchant marine, favor the building of the canal from Lake Superior to the Mississippi river, and indorse the Illinois waterways project.

MUST PROTECT AMERICAN LIVES

Admiral Winslow Makes Demand on Carranza Commander in Sinaloa.

Topolobampo, Sinaloa, Mex., Dec. 1, by radio to San Francisco, Dec. 2.—Adequate protection at once for American lives and property in Sinaloa was demanded today from Gen. Munoz, the Carranza commander, by Admiral Cameron McRae Winslow, commanding the Pacific fleet who arrived here today on his flagship, the United States cruiser San Diego. Gen. Munoz gave assurances that such protection would be afforded.

Admiral Winslow, his staff and officers of an expeditionary force, brought on the San Diego visited Los Mochis immediately to inspect the town twice raided recently by Mayo Indians and Villa soldiers.

They found American homes and property looted and destroyed.

DIES AT RIPE OLD AGE.

H. A. Kumrow Passes Away After Short Illness.

H. A. Kumrow, father of Mrs. R. C. Kruschke, 1923 Greysolon road, died at the Kruschke home early this morning after a short illness. He was 85 years old.

Short services will be held at Stewart's undertaking rooms this afternoon, beginning at 4 o'clock, and the body will be sent to Appleton, Wis., tonight for burial.

Mr. Kumrow leaves four children, eight grandchildren and one great grandchild. The children are Mrs. R. C. Kruschke and Mrs. A. Close, both of Duluth, and Berthold and Albert Kumrow, both of Appleton.

DEPUTY SHERIFFS SHOT BY BANDITS

Three Men Barricade Themselves in Shack Near Gagen, Wis.

Rhinelander, Wis., Dec. 2.—Barricading themselves in an abandoned logging shack in a dense swamp near Gagen, three bandits who Wednesday afternoon shot two deputy sheriffs who attacked their stronghold, are believed determined to resist arrest as long as they possess life.

Under Sheriff Roda sustained a scalp wound and Deputy Anderson was shot in the shoulder. Neither wound is believed serious.

The bandits have been identified as Kentuckians of a colony located a short distance from Gagen. Officers say two of the bandits appear to have been wounded.

A squad of local militiamen was detailed to the scene shortly after midnight. Every available officer in the county was summoned.

According to unverified reports, posses from Gagen and Starks have entered the marsh. An armed party will leave Rhinelander at 5:30 o'clock this afternoon.

SIX MORE BODIES FOUND IN MINE

Boomer, W. Va., Dec. 2.—Six more bodies were today brought out of Mine No. 2, of the Boomer Coal & Coke company, additional victims of the explosion, which last Tuesday fired an entry a mile from the surface. One of the men rescued soon after the accident died during the night, which, with the sixteen dead found yesterday, brings the total casualties to twenty-three.

ITALIAN TROOPS ARE LANDING IN ALBANIA

Paris, Dec. 2.—Detachments of Italian troops were landed at Avlona, Albania, on Tuesday, according to information from a reliable source in Athens, a dispatch to the Temps from the Greek capital today says.

CONFESSED SLAYER IS GIVEN TWENTY YEARS

Racine, Wis., Dec. 2.—George Zabajnik, confessed slayer of Simon Kasala, who met his death as a result of poisoning on May 4, 1915, was sentenced today to twenty years at hard labor at the state prison at Waupun by Circuit Court Judge E. B. Belden. Sentence was pronounced following the changing of the prisoner's plea from "not guilty" to "guilty."

Mrs. Mary Kasala, wife of the murdered man, also changed her plea to one of guilty. She was placed on probation for a term of two years, the court declaring that there had been no evidence indicating that she had knowingly participated in causing the death of her husband.

Greek Steamship Sunk.
London, Dec. 2.—The Greek steamship Zarifis has been sunk. Her crew was landed at Malta. The Zarifis, 2,904 tons gross, was built in 1901. She was 324 feet long.

Spy Executed.
London, Dec. 2.—A spy whose name was not made public was executed by shooting today, according to an official announcement given out by the British official press bureau.

Loan Over Twice Subscribed.
Ottawa, Ont., Dec. 2.—Subscriptions totalling $110,000,000 have been received, it was announced today, for the Canadian $50,000,000 war loan.

Inheritance Tax $63,007.24.
St. Paul, Minn., Dec. 2.—(Special to The Herald.)—The Jacob F. Tourtellotte estate of Minneapolis today paid into the state treasury $63,007.24, the amount representing inheritance taxes. Mr. Tourtellotte died in 1912, leaving an estate valued at $637,636.

Wilson Liner Stranded.
London, Dec. 2.—The Wilson liner Marengo, from New York for Hull, is stranded on the Goodwin sands. Boats are proceeding to her assistance.

Hepburn Improving.
Clarinda, Iowa, Dec. 2.—A decided improvement in the condition of W. P. Hepburn, former congressman from the Eighth Iowa district, was reported by his physicians this morning. They expressed strong hope of his entire recovery. Mr. Hepburn, who is 82 years old, is suffering from heart and kidney trouble, and his condition was so bad two days ago that his entire family was called to his bedside.

Great Military Spectacle.
Tokio, Dec. 2.—The greatest military spectacle of peace times in the history of Japan was witnessed in Tokio today. Fifty thousand soldiers—infantry, artillery and cavalry—selected from all parts of the empire, were reviewed by Emperor Yoshihito in celebration of his coronation. Ten aeroplanes and several dirigibles represented the aerial branch.

Re-elected Directors.
Chicago, Dec. 2.—The re-election of George M. Reynolds president of the Continental and Commercial National bank of Chicago as a Class A director of the Federal Reserve bank of Chicago for a term of three years, and the re-election of A. H. Vogel of Milwaukee, as a Class B director of the Federal Reserve bank of Chicago, was announced today.

TIME KILLERS.

Chicago News: "I just happened upon an interesting fact regarding my favorite author, Sir Walter Scott," said the man with the horn-rimmed glasses.

"What was it all about?" asked the man who was reading batting averages, trying to appear interested.

"It said that notwithstanding the enormous amount of literature which Sir Walter turned out he was never seen to work. His most intimate friends never set eyes on him with his pen in hand, and they began to entertain doubts as to whether he was really an author at all."

"How did Sir Walt put it over?"

"Simplest thing in the world. His wife gave him away. Sir Walter was a genius in more ways than one and his manner of working proved it. He labored while his friends slept. He would arise at 3 a. m. and apply himself to his tasks until called for breakfast. He found he could accomplish more in those four wee sma' hours than in all the rest of the day put together. I'm going to try Sir Walter's method next week and attempt to catch up with myself."

"What's the idea?"

"I can't do my work at the office any more. Too many friends. I arrive at my desk at 8 a. m. and before I've had time to roll the top back the first caller arrives. He is never on a business errand, but wants to talk war or baseball. This individual seldom leaves before the next arrives. The second visitor is probably an old school chum, a distant relative or perhaps just a casual acquaintance who has heard that I keep a box of cigars on my desk and he wants to sample them.

"The second man leaves after getting a cigar, maybe, but he seldom gets as far as the elevator before my door opens for the third interrupter. Number three is probably an agent selling a three-speed safety razor or a rapid-fire lathering brush. I naturally become interested in his demonstration and before I know it a golden hour has gone permanently.

"I believed in signs at one time. I bought several of them and hung them up, but they had no effect on my callers. A placard with 'This Is My Busy Day' on it never saved a minute for any one. I've had a man occupy three solid hours telling me how he won $2 in a poker game, while he faced a sign over my desk bearing the printed request, 'Make Your Visit Short.'"

"I guess old Scott had the right idea," said the man with the batting averages.

SHERIFF OF N. Y. GETS $60,000.

New York Evening Post: This may be an off year in politics, but the richest office in Greater New York, that of sheriff of New York county, is to be filled at the November election. It pays almost $60,000 a year in salary and fees. That's more than a United States senator receives in his full term of six years.

A sheriff cannot succeed himself. He doesn't need to, for a single term means a fortune to the incumbent.

The sheriffs who have held office during the last eight years have received in addition to the two years' salary of $24,000 the following amounts in fees:

Nicholas J. Hayn (1906-1907)	$ 70,103.91
Thomas F. Foley (1908-1909)	92,594.64
John S. Shea (1910-1909)	95,623.91
Julius S. Harburger (1912-1913)	98,769.24
Max S. Grifenhagen (1914)	45,147.34
Total	$402,329.24

Besides, there were little driblets accruing to ex-sheriffs who held office prior to 1906. These driblets amounted to $5,955.20.

Sheriff Grifenhagen, elected on the 1913 fusion ticket, prepared a bill for introduction in the 1915 legislature turning all fees into the city treasury, but the very suggestion created such a revulsion of feeling at Albany that an amendment was suggested that would have doubled the sheriff's compensation. It was proposed to amend the Grifenhagen bill so that the sheriff would get all fees. The bill failed of passage.

THROWING OUT BUOYS.

Chicago News: On board a ship one day the cry went up: "A man overboard!" and the captain gave orders to a new sailor, who was an Irishman, to throw out two buoys.

The sailor, seeing two boys walking on the deck, threw them overboard. The captain, in a state of excitement, declared that it was cork buoys he wanted thrown overboard.

"Bedad," said Pat, "how was I to know whether they came from Cork or Tipperary?"

BROTHER EXPLAINED IT.

Los Angeles Times: A certain 4-year-old, who has recently come into possession of a small pocket flashlight, and whose little mind has since been largely taken up with its construction and equipment, was overheard discussing family matters with little sister, a few years older.

"I don't know what's the matter with papa," sa'd sister. "He frowns so much and never laughs any more."

"Well, sister," was the reply, "maybe his laugh battery is broken."

May Marry the Prince of Wales

—Copyright by Bain News Service.

PRINCESS MARGARET
Of Denmark.

Repeated rumors say that the prince of Wales is to be betrothed to Princess Margaret of Denmark. She was in England working as a military nurse in the hospital at Harrogate, until her strength gave out. She is now studying housekeeping at a domestic school in Denmark. The Princess is a daughter of Prince Waldemar. Her mother was Princess Marie of Orleans. She is a graduate of the university of Copenhagen and is a Ph. D.

Will Feature in Romance of Navy

CLAIBORNE FOSTER.

A romance of the navy and the stage is the coming marriage of Claiborne Foster to Lieut. James McDowell Cresap, U. S. N., on Nov. 9. Miss Foster, who is 19 years old, has appeared in ingenue parts in "A Full House," and "Cousin Lucy," and she is to appear in "Abe & Mawruss," the new Potash and Perlmutter play. She is a descendant of Lydia Boggs, a heroine of Virginia in Revolutionary times. She was named after the late Lieut. Claiborne Foster, U. S. A., her mother's brother. Lieut. Cresap is attached to the destroyer Balsh.

Illinois Suffragist Seeks Advancement

MRS. GRACE WILBUR TROUT.

Mrs. Grace Wilbur Trout is a candidate for the presidency of the National Woman's Suffrage association to succeed Dr. Anna Shaw. She retired recently as president of the Illinois suffrage organization and is now honorary president of that body.

Seeks Place Held By Dr. Anna Shaw

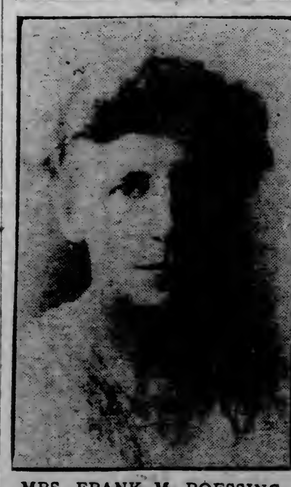

MRS. FRANK M. ROESSING.

Mrs. Frank M. Roessing of Harrisburg is one of the candidates for the place of Dr. Anna Shaw at the head of the National Woman Suffrage association. She is now president of the Pennsylvania Woman Suffrage association.

Inventor's Wife to Become Musician

MRS. LEE DE FOREST.

The pretty wife of Lee de Forest, the inventor of a wireless telegraph and telephone system, has taken up music seriously and is studying for the concert stage and possibly opera.

¶ With the first coming of the Christmas Spirit we are ready in all our sections with complete assortments of merchandise suitable for gifts.

¶ This readiness justifies us in urging that our customers do their Christmas shopping as early as possible.

A Small Deposit Will Hold Any Article

The Hall Mark Store

Bagley & Company
Jewelers and Silversmiths
315 West Superior Street.
Established 1885.

ON THE IRON RANGES

SPECIAL AGENTS FINDING NO CASES OF LID-TILTING

Tell Hibbing Police Chief Saloon Men Are Obeying Their Orders.

Road to Buhl, Which Continues Wet Place, Reported Very Popular.

Hibbing, Minn., Dec. 2.—(Special to The Herald.)—The Herald correspondent was informed today by the Indian agents that not to exceed $250 was the value of the liquor confiscated in local saloons and that all reports of larger amounts were gross exaggerations. It is rumored that some of the saloon keepers stored liquor in other places and that the government men will remain here for some time to watch against any effort made to retail it.

Hibbing, Minn., Dec. 2.—(Special to The Herald.)—The special Indian agents who continue here to see that none of the forty-five saloon keepers who were put out of business Tuesday afternoon are selling liquor are gumshoeing about but apparently find no cases calling for arrests as none has been made. One of the agents told the chief of police today he believed the saloon men were obeying orders and not selling any intoxicants. Special Agent Larson, the head of the force, is at Chisholm today. Mr. Larson is not very communicative to the press and makes few if any statements as to his moves.

Good Road to Buhl.

The road to Buhl, about ten miles distant, where eight saloons are still running, not being in the Indian territory, is reported to be very good and auto parties to and from that place are said to be very popular. The saloons open there are said to be doing a thriving business.

The Indian agents not only raided all local saloons Tuesday afternoon but even went out to a resort kept by a woman named Wallace, between here and Chisholm where liquor concealed in a roothouse was seized.

About twenty-five of the forty-five saloons of Hibbing today are dispensing soft drinks and disposing of various kinds of non-intoxicants. It is said that the saloon men are gradually adapting themselves to the changed conditions and while they were astounded by the government's drastic action Tuesday in summarily closing their places they are slowly coming to the conclusion that what is is and that settles it. Those who remain in the soft drink business are expected to make a bid or demand to have their rents reduced but this matter is only now in the tentative stage.

A dry Hibbing has not proved the wonder expected and many predict that when conditions are all adjusted the village will go forward and continue to grow and be about the best community on the range.

Drug Stores Not Affected.

A rumor gained wide circulation in this village and in Chisholm that the drug stores would be forced to have their prescriptions filled in other cities because they would not be allowed to have alcohol in stock, which is used in a great many prescriptions, was declared to be without foundation by drug store owners.

Every drug store will be allowed the use of as much alcohol as they absolutely need and the department at Washington furnishes the proprietors with a permit that allows the importing of the spirit into the city.

Indian Agent Larson and his assistants gave warnings to the drug store owners and clerks as to what discretion to use in the use of alcohol in regards to prescriptions—calling on them yesterday afternoon.

Raid Chisholm Home.

Chisholm, Minn., Dec. 2.—(Special to The Herald.)—Indian agents were numerous here Wednesday and all are ferreting out plants of booze. They made a raid on two private dwellings yesterday afternoon, getting a good supply of wine at the home of Louis Roth and at the home of a foreigner near the Range Lumber company's office. They poured a cask of wine in the street. Wagons loaded with liquor scurried to the woods to the north and south in an endeavor to save the holdover supplies. No arrests have been made, the agents simply telling everyone that they must clean up or suffer the penalty in the future.

Deputy Indian Agent Willis said in reply to a question on the likelihood of a crop of blind pigs springing out of the closing order: "No chance whatever for the blind pig industry to flourish here. We have been up against many worse situations than is presented here by the large foreign population and have always succeeded in wiping out illegal traffic in alcoholic liquor. Chisholm and Hibbing are both easy towns to patrol, the roads and railway lines leading into each town being few. Then again when we confiscate a few automobiles and land a few of the most daring smugglers into the Federal jail the daring oozes from the toes and finger tips of those not caught and complete abandonment of blind pigging usually follows. No, the blind pigs are not worrying us. The Indian territory is dry and dry for good."

Many of the saloon men are making preparations to open out in other lines of business, some into the soft drinks trade, others to farming, while others are looking for work in the woods and mines.

A well known saloon man said, "I am glad the suspense is over. I have been thinking ever since the agitation first began to close the saloons that the goose was cooked and that it was only a matter of time until the order would be enforced. I am going to take up a piece of land and will build upon it immediately in preparation for clearing next spring. The saloon business is founded on air anyhow—bubbles I might say—and I'm through with it for all time."

Sees Better Condition.

"What is your opinion as to the effects, good or bad, on the future of the village through the closing of the saloons," asked the reporter of a business man. "I believe the closing of the saloons will give us an awful bump for a month or two, but in the end we will have business on a more solid foundation. Credit business will be better, more goods will be sold and a better class of citizens will take the place of those who will leave town because they cannot get their favorite poison. On the whole I am in favor of the dry town."

"What effect will the closing order have on the real estate business," asked the reporter yesterday of a leading dealer. "The effect will be good for the town," came back the ready reply. "Chisholm's money circulation is limited to the expenditures by the mines, the township board, the village council, the school board and the small payroll of the Swan River Logging company with a few minor industries to supplement them. When a big proportion of that cash goes to pay for liquors sold in Chisholm to outside breweries and distilleries, the cash circulation is reduced by just that much and by the way that sum is considerable when one stops to consider the number of saloons that had to be supported. When that drain on the village's cash stops the people will have money to buy homes and in time the home builder will cultivate a community spirit that will be beneficial to the town. We are better off without the saloons."

DULUTHIANS WILL BE ON GRAND JURY

Have Been Drawn for Duty at Virginia Term of Court.

Virginia, Minn., Dec. 2.—(Special to The Herald.)—The following Duluth people have been drawn for the December grand jury that will be placed at work here in district court next Tuesday by Judge Hughes:

D. J. Brown, S. Hargsrud, C. C. Ferguson, A. F. Custanee, S. Grassinger, E. T. Holden, John Neipps, Edward Shanks, H. C. Wahlgren, John Brandt and Charles Niemeyer.

Mathew Allen, Martin Barlow, Herman Baer and Frank Ashford are the Virginia men who will serve on the grand jury. Other range residents drawn are: Mayor Henry Fugere of Chisholm; Harry E. Harris, Biwabik; B. B. Baker, George Behrer, Harry Backenbush, Hibbing; D. J. Harrington, Chisholm; Hilmer Bergeson, B. E. Bowman, Biwabik.

Drawn on Petit Jury.

The petit jurors are: O. A. Bergeson, J. L. Kimball, John D. Mahoney, Lawrence Paulson, Fred J. Verville, Thor Risberg, Michael Lindeke, J. R. Krogdahl, Virginia; Sol Bubleck, William J. Bennett, Otto Alfors, Eveleth; Joseph P. Healy, Conrad Frank, James L. Davidson, Hibbing; Kirk S. Johnson, Biwabik; R. E. Patterson, Guy Earl, John O. Johnson, Ollie Dignes, W. E. Danforth, Hugo McCarty, J. P. Mitchell, P. M. Olson, Anton Pierson, Otto Stafford, James F. Falconer, J. H. Harris, Jullus Maske, Duluth.

BROWN GIVEN PIPE.

Retiring Virginia Missabe Agent Remembered By Friends.

Virginia, Minn., Dec. 2.—(Special to The Herald.)—H. W. Brown, who Tuesday finished five years' service as local depot agent of the Duluth, Missabe & Northern road, and who has started his new duties with the road as traffic agent at Morgan park, Monday was presented with a brass smoking set by his employes at the local depot.

Mrs. Brown and children have gone to Mrs. Brown's former home at Hayward, Wis., but will join Mr. Brown next week and will make their home at Morgan park. R. C. Haxton, formerly traveling agent of the Missabe road, who succeeded Mr. Brown here, will move his family from Duluth to Virginia the latter part of the week.

UNRULY BOY FAILS TO MAKE GETAWAY

Hibbing, Minn., Dec. 2.—(Special to The Herald.)—An unruly boy in the custody of Miss Anna Hehr, deputy probation officer, found more than his match in the woman officer yesterday afternoon.

As she was escorting a youngster to the office of C. E. Everett, range probation officer, the truant suddenly started on a run down Pine street.

Miss Hehr started pursuit and the chase was a merry one while it lasted. Through alleys and over fences, on one street onto another the youth led the way, but Miss Hehr was on his heels and at the Northern hotel on Pine street, where the boy ended his run after coming back along Pine street, Miss Hehr caught her youthful prisoner and marched him into the police station.

HIBBING SCARLET FEVER UNDER CONTROL

Hibbing, Minn., Dec. 2.—(Special to The Herald.) — Twenty-four cases of scarlet fever still worry the health department. Fourteen patients are at present in the hospital while the remainder are in private homes.

What appeared at first to be a bad epidemic has practically been brought under control by the health department.

Preparing for Debate.

Virginia, Minn., Dec. 2.—(Special to The Herald.)—Pheobe Young and Reuben Laird, for the affirmative, and Hilda Soderwick and George Martin, who will debate in the negative, have started practicing for the debate on the question "That Preparation for War Insures Peace," which will be a feature of the sophomore literary society program at the Technical high school Dec. 16.

An Easy Way to Increase Weight

Good Advice for Thin Folks

The trouble with most thin folks who wish to gain weight is that they insist on drugging their stomach or stuffing it with greasy foods; rubbing on useless "flesh creams," or following some foolish physical culture stunt, while the real cause of thinness goes untouched. You cannot get fat until your digestive tract assimilates the food you eat.

There is a preparation known to reliable druggists almost everywhere which seemingly embodies the missing elements needed by the digestive organs to help them convert food into rich, fat-laden blood. This modern treatment is called Sargol and has been termed the greatest of flesh-builders. Sargol aims, through regenerative, reconstructive powers, to coax the stomach and intestines to literally soak up the fattening elements of your food and pass them into the blood, where they are carried to the starved, broken-down cells and tissues of your body. You can readily picture what result this amazing transformation should produce as with increased weight the cheeks fill out, hollows about neck, shoulders and bust disappear and from 10 to 20 pounds of solid, healthy flesh is added to the body. Sargol is absolutely harmless, inexpensive, efficient. Boyce Drug store and other leading druggists of this vicinity have it and will refund your money if you are not satisfied, as per the guarantee found in every package.

NOTE:—Sargol is recommended only as a flesh builder and while excellent results in cases of nervous indigestion, etc., have been reported care should be taken about using it unless a gain of weight is desired.

—Advertisement.

WILL ADVERTISE FOR ROADBUILDING BIDS

Township of Balkan and Stuntz to Improve Hibbing-Chisholm Highway.

Hibbing, Minn., Dec. 2.—(Special to The Herald.)—At a meeting of supervisors of the town of Stuntz and the town of Balkan with officials of the villages of Hibbing and Chisholm last evening, at the town hall, a resolution was passed that the town of Stuntz advertise for bids for the paving of the Chisholm-Hibbing road up to the line where Balkan township begins and past that boundary with either tarvia, bithulitic or concrete.

The meeting, which was an enthusiastic one, was attended by many citizens, who are interested in the building of a permanent roadway.

James Butchard, supervisor from the town of Stuntz, called the meeting to order and in his opening remarks he stated the necessity of the building of a new road and that it should be started as soon as the snow left the ground.

Supervisor Bates from the town of Balkan stated his objection to the building of a permanent thoroughfare, giving as his reason, that the town of Balkan would be unable to stand the cost of the road that would run through its boundaries.

Would Buy Crushed Rock.

J. C. McKusack, representing the Barrett Tarvia company, said that his company would be willing to buy the crushed rock from the town of Balkan and would pay a fair price for it, thus lessening the cost of the share of road to be put in by the town of Balkan to a considerable degree. He also extended an invitation to the various officials to inspect the tarvia roadways in Minneapolis.

Mr. Bates in reply stated that the proposition would be put up to the rest of the members of his township board.

The resolution which followed called for the opening of the bids on materials for the roadway on the fifteenth of this month and will be a road, twenty-four feet wide.

Mayor Power expressed his personal opinion, as well as Trustee Burrows, that they are in favor of a new permanent roadway.

ELY COUNCIL GETS NUMEROUS TENDERS

Several Concerns Bid on Various Articles Desired.

Ely, Minn., Dec. 2.—(Special to The Herald.)—The city council received numerous bids at its last meeting Tuesday evening on articles desired. Bids were received from the following for an air compressor, steel floor for pumphouse and an engine:

Air compressor—National Brake & Electric company, Power Plant Specialty company, William E. Reau company.

Engine and generator combined—Northwestern Electric Equipment company, Erie City Iron Works company, Electric Machinery company, Minneapolis Steel & Machinery company, and R. B. Whittacre & Co.

Steel floor for pumphouse—M. A. Adams & Co., St. Paul Foundry company, W. D. Lovell company, and Minneapolis Steel & Machinery company.

The committee of the whole recommended that the purchase of an air compressor be deferred, and the contract for steel floor for pumphouse be awarded to the Minneapolis Steel & Machinery company, and their proposal for checkered steel plate at $1,889 be accepted. The choice of a generator and engine was deferred until Dec. 7, and all bids except those of the Erie City Iron Works company and the Northwestern Electric company were rejected.

The Bi-Lateral Fire Hose company, Crane & Ordway company, W. S. Nott & Co., and Eureka Fire Hose Manufacturing company proposals for fire hose were opened, and the committee of the whole recommended the purchase of 500 feet of Diamond fire hose at 90 cents per foot from the Eureka Fire Hose Manufacturing company.

WEDDED BY FATHER.

Two Harbors Minister Officiates at Daughter's Marriage.

Two Harbors, Minn., Dec. 2.—(Special to The Herald.)—Miss Meta Maye McKee, only daughter of Rev. and Mrs. A. H. McKee of this city, was married last evening to Howard Owens McIlroy, eldest son of Mr. and Mrs. Frank T. McIlroy in the presence of a number of friends at the home of the bride's parents. The father of the bride read the ring service before a bower of Southern smilax and yellow chrysanthemums. Four girl friends of the bride, the Misses Hazel and Marion Wurster, Madge Fisher and Marion McIlroy, stretched white ribbons which marked the bridal pathway. Little Miss Harriet McIlroy, a sister of the groom, carried the ring in a white chrysanthemum. The bride and groom entered unattended while Miss Verna Goltz, of Neenah, Wis., played Mendelssohn's wedding march. Carl McKee, brother of the bride, sang "Because" at the close of the ceremony, and Robert McKee, also a brother of the bride, sang "Little Grey Home in the West," accompanied by Miss Maybelle Owens.

The bride wore white crepe chiffon and lace, a tulle cap with pearl banding and carried a shower boquet of bride's roses and lillies of the valley. The ribbon bearers wore silk gowns in shades of yellow, blue, pink and green. The ring bearer wore a dainty lingerie frock.

The rooms were decorated with yellow Southern smilax, ferns and chrysanthemums. The same color scheme was carried out in the dining room where a dainty luncheon was served, following the ceremony by Mrs. R. B. Johnstone, Mrs. A. N. Hunter, Mrs. William Wurster, and Mrs. J. Edward Olson.

The couple left for Minneapolis where they will visit a few days. The bride wore a going-away suit of midnight blue velvet trimmed with beaver, with hat to match.

The bride has been a resident of this city for two years during which time her winsome ways has won her many close friends. Mr. McIlroy has resided here all his life and is employed by the Iron Range railroad in the local yards. The young couple will be at home to their friends at 325 Cedar street after Dec. 20.

CHISHOLM BOY ON U. S. S. KEARSARGE

With the United States Marine corps detachment on board the big navy fighter Kearsarge, now doing patrol duty along the east coast of Mexico, is David S. Graham of Chisholm.

David, who is a son of Dr. A. W. Graham of Chisholm, enlisted in the United States Marine corps at Cincinnati, Ohio, July 29, 1915, and has already had many interesting adventures. Marines are always first landed when trouble threatens and they go to all parts of the world in the performance of duty.

MAKES YOUR STUFFED, GERM-LADEN, CATARRHAL HEAD CLEAR AS A BELL

When you wake in the morning plagued with the tortures of head colds and catarrh, head, nose and throat stopped up, air passages clogged with obnoxious catarrhal discharges that have colected during the night and you can hardly breathe—just put a little Hyomei Pocket Inhaler charged with the pleasant healing oil of Hyomei between your lips. Hold it there while dressing and breathe the medicated, antiseptic, germ-killing air deep into your nose, throat and lungs with every breath you draw.

By the time you are dressed your head will be clear as a bell, you will breathe with ease and comfort, eat your breakfast with a relish and go about your day's work with a clear brain and steady eye.

This clean smelling, germ-destroying air of Hyomei penetrates deep down into every fold and crevice of the membranous linings of your nose, throat and lungs where no liquid spray could possibly get and absolutely kills and drives out of your system every germ it finds there, heals the inflamed swollen tissues and after the very first trial you notice a wonderful improvement. A few weeks' use and every catarrhal germ is killed and driven out of your system.

Druggists everywhere think so well of Hyomei that they agree to give you a guarantee with every complete inhaler set you purchase that if it does not satisfy they will gladly return every cent you paid for it, but if using for the first time be sure to ask for the complete Hyomei Pocket Inhaler outfit as the smaller package does not contain the inhaler. Boyce Drug store or most any other reliable druggist will gladly supply you on request.

—Advertisement.

EVELETH CHURCH TO HAVE ANNUAL SALE

Eveleth, Minn., Dec. 2.—(Special to The Herald.)—The annual sale and bazar of the Presbyterian Ladies' Aid society will be held Wednesday, Dec. 8, at the auditorium, afternoon and evening. Lunch will be served. Among the goods to be offered for sale is a fine collection of Japanese art goods.

At 8 in the evening a program will be given consisting of folk dancing and vocal and instrumental music. The children are especially invited to see the "mystery tree." No charge is made for admission and the public is invited to attend.

BANK CLERKS NEARLY CAUGHT BY RAIDERS

Hibbing, Minn., Dec. 2.—(Special to The Herald.)—How three bank clerks after business hours unconsciously became trapped in a swerving mass of humanity, being ordered from a barroom by Indian Agent H. A. Larson and his assistants on Tuesday, has leaked out.

In a local bank building a hallway leads from a side door into a saloon. Three hatless clerks, noticing the bearing down upon the place of a cordon of agents, like hundreds of others, entered the building to see what was going on.

Their curiosity was aroused and they sought information. In a minute the side, back and front doors were locked and the three hatless, coatless clerks were in danger of having their dignity badly shattered by being pushed out of the front door with the rest of the morbid crowd, when one of them, more brave than the rest, appealed to Agent Larson.

"Can't you leave us out of the door we came in by," was the request.

"We are not drinking men and our modesty forbids us being shoved out into the street."

The explanation that followed opened the door to safety and three sheepish bank clerks did not have their dignity ruffled by their own curiosity.

WOMAN BOOK AGENT HAS APPEALED CASE

Virginia, Minn., Dec. 2.—(Special to The Herald.)—Mrs. H. M. Sterling, a medical book agent has appealed to the district court from Judge James P. Carey. Judge Carey fined her $25 and costs for peddling books in the city without a license. The appellant claims the peddlers' ordinance here is invalid.

Cohasset Man Buried.

Cohasset, Minn., Dec. 2.—H. A. Cleveland, for five years a resident of Cohasset, died at his home here Tuesday morning, following a stroke of paralysis. Mr. Cleveland was born at Heartlan, Vt., in 1848. He suffered his first stroke in September of this year, partially recovered, and was constantly improving when the second attack came last Sunday evening. Mr. Cleveland was married to Susan Brewer in 1869. He leaves his wife and two children, a son, H. B. Cleveland of Tuttle, N. D., and a daughter, Mrs. E. E. Curtis of Hawick, Minn. The funeral was conducted this afternoon from the Cohasset Christian church. Dr. M. M. Hursh of Grand Rapids officiated.

MILLIONS USE IT TO STOP A COLD

"Pape's Cold Compound" Ends Severe Colds or Grippe in Few Hours.

Relief comes instantly.

A dose taken every two hours until three doses are taken will end grippe misery and break up a severe cold either in the head, chest, body or limbs.

It promptly opens clogged-up nostrils and air passages in the head, stops nasty discharge or nose running, relieves sick headache, dullness, feverishness, sore throat, sneezing, soreness and stiffness.

Don't stay stuffed-up! Quit blowing and snuffling! Ease you throbbing head! Nothing else in the world gives such prompt relief as "Pape's Cold Compound," which costs only 25 cents at any drug store. It acts without assistance, tastes nice, causes no inconvenience. Be sure you get the genuine.—Advertisement.

OFFICIAL MAP OF THE WEATHER

Observations taken at 8 a. m., seventy-fifth meridian time. Air pressure reduced to sea level. Isobars (continuous lines) pass through points of equal air pressure. Isotherms (dotted lines) pass through points of equal temperature; drawn only for zero, freezing, 90°, and 100°. ○ clear; ◑ partly cloudy; ● cloudy; R rain; S snow; M report missing. Arrows fly with the wind. First figures, temperature; second, precipitation of .01 inch or more for past 24 hours; third, maximum wind velocity.

WARMER

This clear cold weather spurs those who have been dilatory, to an ambition to "put 'em on," and as there are many who pride themselves on their ability to stand cold without that protection, these first really cold mornings of the season find many shivering and looking as though they have a hard time to keep from weakening and surrendering. This morning was sharp but bright, and the day is developing into a pretty one. The absence of snow with ice-making weather seems quite agreeable, thank you.

A year ago today was bright and cold. The sun rose this morning at 7:35 o'clock and will set this evening at 4:20 o'clock, giving eight hours and forty-five minutes of sunlight.

Mr. Richardson makes the following comment on weather conditions:

"Colder weather prevails from the lake region southwestward to Texas, while over Atlantic states, the Rocky Mountains and the Northwest the temperature has risen. Freezing conditions extend southward to and including the greater portion of Texas and New Mexico. During the last twenty-four hours light snow or rain fell over the Eastern lake region. Ohio and Lower Mississippi valleys and Pacific coast sections. The winds in the lake region are westerly and light to moderate in force."

General Forecasts.

Chicago, Dec. 2.—Forecasts for the twenty-four hours ending at 7 p. m. Friday:

Minnesota — Generally fair tonight and Friday; warmer in east and south portions tonight.

Wisconsin—Fair tonight and Friday; rising temperatures Friday and in north and west portions tonight.

Iowa — Fair tonight and Friday; warmer tonight and in east and central portions Friday.

North Dakota—Fair tonight and Friday; warmer in south portion tonight.

South Dakota—Fair tonight and Friday; warmer tonight.

Montana—Fair in east, rain or snow in west portion tonight and Friday; warmer tonight.

Lower Michigan—Fair tonight and Friday; rising temperature Friday.

Upper Michigan—Fair tonight and probably Friday; rising temperature.

LOCAL FORECAST.

Duluth, Superior and vicinity, including the Mesabi and Vermilion iron ranges: Partly cloudy weather tonight and Friday. Warmer tonight. Lowest temperature about 20 deg. at Duluth-Superior and 15 deg. inland and on the iron ranges. Moderate southerly winds.

Temperatures.

Following were the highest temperatures in the last twenty-four hours and the lowest in the last twelve, ending at 7 a. m.:

	High	Low
Abilene	56	22
Alpena	30	22
Amarillo	52	22
Bismarck	38	14
Boise	42	28
Boston	44	32
Buffalo	36	32
Cairo	50	36
Charles City	34	14
Chicago	38	24
Concordia		22
Davenport		20
Denver	44	24
Des Moines	38	16
Devils Lake	30	14
Dodge	46	18
Dubuque	38	20
DULUTH	34	6
Edmonton	26	20
Escanaba	32	20
Fort Smith		30
Galveston	68	48
Grand Haven	42	28
Green Bay	34	14
Havre	36	20
Helena	32	18
Houghton		20
Huron	32	16
Indianapolis	36	26
Jacksonville	62	44
Kamloops	34	28
Kansas City	40	22
Keokuk		20
Knoxville	50	34
La Crosse		16
Lander		10
Louisville	40	30
Madison	34	18
Marquette	30	18
Medicine Hat	42	24
Menominee	44	44
Miles City	42	20
Milwaukee	32	20
Minnelosa	42	6
Modena	48	18
Montgomery	56	42
Montreal	34	26
Moorhead	22	10
Nashville	54	34
New Orleans	66	48
New York	42	32
North Platte	42	14
Oklahoma	52	28
Omaha	32	20
Parry Sound	38	24
Phoenix	78	50
Pierre	38	16
Pittsburgh	38	32
Port Arthur	22	4
Portland, Or	46	40
Prince Albert	16	2
Qu'Appelle	20	12
Raleigh	40	30
Rapid City	40	14
Roseburg	44	42
Roswell		20
St. Louis	50	28
St. Paul	36	16
Salt Lake City	44	30
San Diego	72	54
San Francisco	62	54
Sault Ste. Marie	32	20
Seattle	52	44
Sheridan	36	10
Shreveport	58	34
Sioux City	30	20
Spokane	54	26
Springfield, Ill.		24
Springfield, Mo.		22
Swift Current	38	16
Tampa	68	50
Toledo	36	28
Valentine		18
Washington	40	32
Wichita		22
Williston	30	18
Winnemucca	52	30
Winnipeg	10	6
Yellowstone	26	12

STATE AIDS SCHOOLS OF ITASCA COUNTY

Grand Rapids, Minn., Dec. 2.—The various school districts of Itasca county are entitled to $32,809 in special state aid for the school year ending July 31, 1915, and a warrant for that amount has been received by John McMahon, county treasurer, from J. A. O. Preus, state auditor. This amount is apportioned among the school districts of the county as follows: No. 1 receives $20,129; No. 2, $2,240; No. 5, $240; No. 6, $6,920; No. 9, $3,040; No. 11, $240. There are three high schools in the county, and they will receive state aid as follows: Grand Rapids receives a total of $9,429, $1,760 being given in regular aid, $2,410 for the industrial department, $5,229 for association work and $1,000 for training work; Coleraine receives the regular aid of $1,760, while Deer River is given, in addition to the regular aid, $200 for industrial department and $440 for association work.

ELY SELLS BONDS.

Ely, Minn., Dec. 2.—(Special to The Herald.) — The city council has sold $40,000 in bonds to Sidney Spitzer & Co. in accordance with their bids. Edwin R. Cooper & Co. and Kissel, Kinnicut also submitted bids.

TOWER PERSONALS.

Tower, Minn., Dec. 2.—(Special to The Herald.)—Mrs. Gust Lehto of Soudan, who was operated on at the Soudan hospital Sunday for chronic appendicitis and gall stones, is improving.

Miss Margaret Farris of the local school faculty, spent her Thanksgiving vacation at Ely with Mrs. P. Maurice, formerly Miss Ida Gordon of this city.

Miss Maude Powell returned to Aurora Sunday after a few days' visit here with Miss Martin.

Nick Martin has returned from a several days' visit in Aurora and at Virginia, being a guest at the latter place of his son, Walter Martin, of the American Exchange bank.

Mrs. O. W. Osterberg and daughter, Dorothy, returned Monday from a few days' visit in Duluth.

Miss Isabelle Swanson has gone to International Falls to visit her sister, Mrs. Larson.

Miss Belle Kitto returned to her duties at the St. Cloud normal Monday after spending her Thanksgiving vacation here at home. Misses Swanson and Helene Gallien returned to Duluth, where they are attending the normal.

Miss Mamie Pulkanon of Aurora, who was operated on for acute appendicitis at the Soudan hospital last Sunday, is convalescing rapidly.

Miss Inga Johnson of Aurora was operated on at the Soudan hospital Sunday for appendicitis and is recovering nicely.

Mr. and Mrs. J. H. Hickey, Jr., are removing their household goods from their former residence in the rooms over the bakery to those over the Hickey saloon.

BIG EATERS GET KIDNEY TROUBLE, SAYS AUTHORITY

Take a Tablespoonful of Salts to Flush Kidneys If Back Hurts.

Omit All Meat From Diet If You Feel Rheumatic or Bladder-Bothers.

The American men and women must guard constantly against kidney trouble, because we eat too much and all our food is rich. Our blood is filled with uric acid which the kidneys strive to filter out, they weaken from overwork, become sluggish; the eliminative tissues clog and the result is kidney trouble, bladder weakness and a general decline in health.

When your kidneys feel like lumps of lead; your back hurts or the urine is cloudy, full of sediment or you are obliged to seek relief two or three times during the night; if you suffer with sick headache or dizzy, nervous spells, acid stomach, or you have rheumatism when the weather is bad, get from your pharmacist about four ounces of Jad Salts; take a tablespoonful in a glass of water before breakfast for a few days and your kidneys will then act fine. This famous salts is made from the acid of grapes and lemon juice, combined with lithia, and has been used for generations to flush and stimulate clogged kidneys; to neutralize the acids in the urine so it no longer is a source of irritation, thus ending bladder disorders.

Jad Salts is inexpensive; cannot injure, makes a delightful effervescent lithia-water beverage, and belongs in every home, because nobody can make a mistake by having a good kidney flushing any time.—Advertisement.

LAKE COUNTY COURT SESSION TO BE BRIEF

Only Three Jury Actions to Be Tried at This Term.

Two Harbors, Minn., Dec. 2.—(Special to The Herald.)—The December term of the district court opened here yesterday morning, Judge Fesler of Duluth, presiding. Nothing of much importance was done outside of examining a few applicants for citizenship papers, and court was then adjourned until Monday morning.

There are only three jury cases. The following is the calendar of causes:

B. C. Church, plaintiff; vs. F. W. Payne, defendant.

Hematite Land company vs. W. D. Washburn.

Oscar Peterson vs. W. T. Williams.

William T. Bradley vs. Edith C. Bradley and Francisia Bradley.

Peter Carlson vs. Lena Weismiller.

Abigail Liberty vs. M. T. Woollen.

Tillie Olson vs. John Olson, divorce.

Hanna Elfreda Youngren vs. Fred M. Youngren, divorce.

Charlotte M. Wetterstrom vs. Albert J. Wetterstrom, divorce.

Charles Borka vs. Ingeman Foslan.

M. Carr vs. Frank H. Clark.

Mary Olson and Oliver Olson vs. Helmer Anderson and Dahl Anderson.

Melissa Finnegan vs. Guy W. Small.

Gabro Land company vs. Odin Halden.

East Vermillion Land company vs. Henry S. Ingersoll.

Hematite Land company vs. Greene Pack.

Tropical Oil company vs. Einer Osbakken.

There are no criminal actions.

ELY ENTERTAINMENT GIVES SATISFACTION

Ely, Minn., Dec. 2.—(Special to The Herald.)—The Lyceum course number given under the auspices of the Mothers' club last evening was a pronounced success. Every number on the program was loudly applauded. The program was in two parts, the first consisting of light opera sketches and piano solos, the second part being the second act from the opera, "Martha."

Tekla Farm McKinney as Martha had an exceptionally sweet voice. Mrs. McKinney was born and reared at Ishpeming, Mich. The rest of the company consisted of Miss Margaret Day, accompanist; J. Allen Grubb, tenor, and Bert McKinney, bass.

Two Harbors Couple Wed.

Two Harbors, Minn., Dec. 2.—(Special to The Herald.)—Special to The Herald.)—Miss Anelia Goodbout, daughter of Mr. and Mrs. Peter Goodbout and Benjamin Woollen, both of this city, were married here yesterday by Rev. L. Sherwin, pastor of the First Presbyterian church at the parsonage, only a few close friends of the young couple being present. The couple have gone to housekeeping at 914 Maple street.

The groom is the eldest son of Mr. and Mrs. Samuel Woollen of this city, and is employed in the train service of the Iron Range Railroad company.

Auroran Leaves Hospital.

Virginia, Minn., Dec. 2. — Frank Landoski of Aurora, who underwent an operation for appendicitis at the Lenont hospital, has returned home. Nicholas Houslea of Cook, who was a patient at the hospital, suffering from an attack of pneumonia, also returned home. Stephen States, who has been at the hospital, has returned to his home at Allen Junction.

Biwabik Moose Lodge.

Biwabik, Minn., Dec. 2.—Fred Sweitzer Lodge of the Moose has been instituted here with the following officers: Richard Dallman, dictator; William Northey, past dictator; Herman Lundquist, vice dictator; M. Almquist, prelate; John Olson, secretary; John Gnoll, treasurer; Grover Helsem, sergeant-at-arms; Charles Anderson, Ole Johnson and Jesse Guyott, trustees.

Virginia Bowlers' Plans.

Virginia, Minn., Dec. 2.—(Special to The Herald.)—To arrange plans local bowlers will meet at the Rivers & Uurmi alleys Monday night.

Last year six teams were represented in the local circuit, but this year only four teams are expected to be entered. George Massay's Colts won the league championship last season, and will be represented again this season.

Town Building Warehouse.

Aurora, Minn., Dec. 2.—(Special to The Herald.)—The town of White is building a warehouse for storing the township machinery and tools. The concrete for the foundation is being laid this week. The structure will be covered with steel and will be large enough to store the road truck, scrapers and graders, rock-crushing machine, loader and all the small tools.

Range Motoring Praised.

Eveleth, Minn., Dec. 2.—(Special to The Herald.)—Range roads are in excellent condition and motorists who have disregarded the cold have had some of the best trips of the season. The roads are hard and smooth and entirely free from ruts and dust or water. The surface has not been slippery and some record trips have been made.

Aurora Quint Schedule.

Aurora, Minn., Dec. 2.—The following schedule has been announced for the Aurora high school basket ball team: Jan. 7, at Biwabik; Jan. 21, Ely at Aurora; Jan. 28, at Hibbing; Feb. 4, Two Harbors at Aurora; Feb. 11, at Ely; Feb. 18, at Two Harbors; Feb. 25, Gilbert at Aurora; March 3, at Gilbert; March 24, Hibbing at Aurora.

To Play Buhl Five.

Hibbing, Minn., Dec. 2.—(Special to The Herald.)—The Militia five under the guidance of Capt. David Williams, coach, has started to practice at the Armory. The first game will be played on Saturday evening at Buhl.

Ely Couple Entertain.

Ely, Minn., Dec. 2.—(Special to The Herald.)—Supt. and Mrs. H. E. White on Wednesday evening entertained at the last of a series of five parties given for the school faculty.

NO MORE BACKACHE NO MORE MISERY

Hundreds of people have been relieved of the agonies caused by weak, diseased or clogged-up kidneys by using Solvax, the new remedy that quickly reaches the source of all kidney complaints.

If you suffer with pains in your back and sides or have any signs of kidney or bladder trouble such as rheumatic pains, puffy swellings under the eyes or in the feet and ankles, if you are nervous, tired and run-down, or bothered with urinary disorders, Solvax will quickly and surely relieve you of your misery.

Solvax is probably the most potent remedy yet devised for ridding the system of uric acid and driving out all the poisonous impurities which cause such troubles. It neutralizes, dissolves and makes the kidneys sift out all the uric acid and poisons left by the blood, and renders the kidneys and urinary organs clean, vigorous and healthy.

Many of the best druggists say that no medicine ought to be paid for unless it does the user some good. Solvax, therefore, sells under a positive guarantee to quickly relieve the worst cases of kidney trouble or your money refunded. Try Solvax today and if you cannot see and feel a decided change for the better just go to the druggist from whom you bought it and tell him you want your money back and he will return it without question. This is the strongest argument that can be offered in behalf of any medicine. Solvax is sold in Duluth and vicinity by Boyce Drug store and other leading dealers.

—Advertisement.

SCOOP THE CUB REPORTER — **Charity Stuff** — **By "HOP"**

NEWS OF THE NORTHWEST

CHARGE MAY BE DROPPED

Allegations Against North Dakota Elevator Result in Hearing.

Concern Alleged to Have Violated Law Against Unfair Combinations.

Bisbee, N. D., Dec. 2.—(Special to The Herald.)—The Atlantic Elevator company of Minneapolis, alleged to have violated the state law governing unfair combination, after a hearing here, practically succeeded in convincing Assistant Attorney General Bitzing that no such discrimination exists.

Agents of the elevator company from Bisbee and other points testified that they had been instructed to pay above the list price for No. 1 wheat, and that the discrimination did not in any manner apply to Bisbee.

It was also pointed out that the Farmers' Elevator company, an independent concern, was paying above the list price for the same grade of wheat, and it was maintained by the agents that the grain was really worth more than the market price.

This is the second instance recently in which an investigation has been made by the attorney general's office in the matter of alleged unfair discrimination.

The report of the hearing conducted here will be considered by Attorney General Linde, and it is expected that the matter will be dropped, the attorney general taking the position that the price paid was simply the result of keen and fair competition.

Nothing But Goodness in Everything Made With

Thousands of physicians and millions of housewives will swear to that. You've never tasted such wholesome, tempting, appetizing bakings — you've never enjoyed such uniformly perfect results. Calumet Baking Powder *never* fails—and it costs less to use than other kinds.

Received Highest Awards

New Cook Book Free—See Slip in Pound Can.

EAST GRAND FORKS JAIL LONG EMPTY

City Lockup Goes 120 Hours Without Having Prisoner.

East Grand Forks, Minn., Dec. 2.—(Special to The Herald.)—The local city jail went 120 hours without an inmate, beginning three days after the local saloons closed as a result of the enforcement of county option, and the first arrest was J. W. Lafferty, alleged to have issued a bad check.

As yet, the local Enforcement league has taken no definite steps in connection with attempting to prevent the illegal sale of liquor. Officials say the lid is being maintained effectively.

MEETS HIS FATHER FOR FIRST TIME

South Dakotan Comes to Cass County, N. D., and Visits Parent.

Fargo, N. D., Dec. 2.—(Special to The Herald.)—Seeing each other for the first time in their lives, W. J. Botkins of Harwood, Cass county, and Harry Shepard of Mitchell, S. D., father and son, are getting acquainted with each other at the Botkins home at Harwood.

Harry Shepard, who is now 35 years of age and is employed in the postoffice in Mitchell, was born after his father and mother separated. The separation was complete, as the two never heard of each other afterward and Mr. Botkin, who has resided at Harwood for a number of years, never knew whether the child that was expected was a boy or a girl, or for that matter whether it had lived. The mother later became Mrs. Shepard and the boy took the name of his stepfather.

Learns Father Is Alive.

Henry Shepard learned later that his real father was somewhere in the world and after he grew of an age to make it possible has been exerting every effort to locate his father, should he still be living, and if not to find out where he was buried. For the past twenty-eight years Shepard has been living at Mitchell, during which time twelve years has been spent in government employment, but it was only a short time ago that he learned that his real father was alive and was living at Harwood. Correspondence confirmed the fact that Shepard has found a father and that Botkins had found a son.

As soon as Shepard could secure a leave of absence he started at once for Harwood and father and son are making up for the lost years and are getting acquainted with each other and holding a sort of reunion or rather union.

MICHIGAN HUNTER KILLS TWO-LEGGED DEER.

Rapid River, Mich., Dec. 2.—A Rapid River hunter has returned with the carcass of a deer that was minus both front legs. They had evidently been torn away near the knees by a bullet fired by some hunter at least a year ago. Over the stumps of the mutilated legs heavy calluses had formed and the hunter who found the animal in the woods says that it could make remarkable speed.

SKATER IS SAVED BY UNIDENTIFIED MAN

Bemidji, Minn., Dec. 2.—(Special to The Herald.)—While skating on Lake Bemidji, which has just frozen over, Winthrop Batchelder, son of I. P. Batchelder, Bemidji merchant, plunged through the ice and would have drowned had not an unknown man hastened to his rescue. After he had pulled the lad to safety the man disappeared, failing to reveal his identity. A party of girls succeeded in crossing the lake on the ice. They were led by a 9-year-old school girl. The lake is nearly three miles wide. In places it is ninety or more feet deep.

Mandan Church Assured.

Mandan, N. D., Dec. 2.—(Special to The Herald.)—With $10,000 subscribed by two individuals, $5,000 by each, the committee in charge of erecting a new Presbyterian church here has raised $12,600 in a brief campaign, and it is confidently anticipated that the total sought, $15,000, will be obtained within a few days.

IS CANDIDATE FOR NORTH DAKOTA GOVERNORSHIP

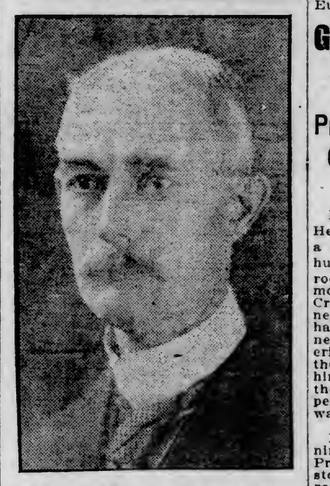

LIEUT.-GOV. J. H. FRAINE.

Bismarck, N. D., Dec. 2.—(Special to The Herald.)—Lieutenant Governor J. H. Fraine of Grafton was in Bismarck acting as governor in the absence of Governor Hanna. He indicates that he will be a candidate for governor and his formal announcement will be made soon.

Mr. Fraine has been lieutenant governor two years; prior to that he was speaker of the house of representatives.

Governor L. B. Hanna has announced that he will be a candidate for United States senator.

JUDGE HALLAM TO SPEAK.

Supreme Court Justice to Deliver Bemidji Elks' Memorial.

Bemidji, Minn., Dec. 2.—(Special to The Herald.)—With Judge Oscar Hallam of the Minnesota supreme court as the orator to deliver the memorial address, Bemidji Elks will hold their annual lodge of sorrow here Sunday afternoon at 3 o'clock in the Grand theater, when the following program will be given:

Opening ceremonies by the lodge; vocal solo, "Sleep Thy Last Sleep," Miss Frances Vivian Kenney; reading, "The Ninety and Nine," Miss Ida Virginia Brown; address, Oscar Hallam; vocal solo, "Guide Me to the Light," Miss Kenney. Miss Jessie Philips will act as pianist. The services close with ceremonies by the lodge.

Only one member of the lodge died during the past twelve months, Ernest J. Holler of International Falls.

RHINELANDER OFFICER WOUNDED BY ROBBER

Rhinelander, Wis., Dec. 2.—Robbers looted a saloon here yesterday, and when pursued by two deputy sheriffs, shot one of the officers, who may die. The robbers escaped.

TAUGHT IN HAYWARD.

Miss Shelley, Peace Advocate, Known in Wisconsin Village.

Hayward, Wis., Dec. 2.—(Special to The Herald.)—The cut of Miss Rebecca Shelley, peace advocate, printed in The Duluth Herald in connection with the Ford peace mission, attracted no little attention here, as Miss Shelley lived here and taught German and English in the high school in 1910, 1911 and 1912. She was considered one of the brightest students graduating from the University of Michigan.

IF WOMEN ONLY KNEW

What a Heap of Happiness it Would Bring to Duluth Homes.

Hard to do housework with an aching back.

Brings you hours of misery at leisure or at work.

If women only knew the cause—that

Backache pains often come from weak kidneys.

'Twould save much needless woe.

Doan's Kidney Pills are for weak kidneys.

Read what a Duluth woman says:

Mrs. Nellie Kingsbury, 412 North Fifty-second avenue west, Duluth, says: "Doan's Kidney Pills were recommended to me by a friend about a year ago, when I was complaining of an attack of kidney trouble. It was mostly in my back and through my kidneys. It hurt throughout the day and at night I could not rest well. I got two boxes of Doan's Kidney Pills at Spencer's Drug Store and they made my back strong and well. For a year now, I have had no further trouble."

Price 50c, at all dealers. Don't simply ask for a kidney remedy—get Doan's Kidney Pills—the same that Mrs. Kingsbury had. Foster-Milburn Co., Props., Buffalo, N. Y.

GRAND JURY WILL MAKE UNIQUE TEST

Probers to Drop Dummy Over Cliff Where Woman Was Killed.

Minneapolis, Minn., Dec. 2.—The Hennepin county grand jury will go to a point on the East River drive and hurl a dummy from a cliff to the sharp rocks below, as a result of the testimony offered yesterday that Mrs. Mary Cridley Price, member of one of Minneaota's best knewn families, could not have met death a year ago in the manner described by her husband, Frederick T. Price, a traveling man. Although no charge was entered against him, Price was arrested and placed in the county jail yesterday to be held pending action by the grand jury, it was announced.

Husband's Version of Tragedy.

In the gathering darkness one evening, an automobile carrying the Prices and C. D. Etchinson, a friend, stopped on the river road. Later Price reported to the police that while he was making a slight repair on his car, his wife, trying to rescue her pet dog, which hovered on the brink of the cliff, fell over with the animal.

She died in a few minutes. Witnesses, including a police surgeon, declared the body could not have landed in the spot indicated by Price and that death apparently was due to a blow on the head.

Relatives of Mrs. Price recently brought about Price's indictment on a charge of bigamy because a divorce from one of his three wives was found to be illegal, and thereby prevented him from obtaining, among other things, $10,000 in cash given as a present to Mrs. Price by her father shortly before her death and held in a safety deposit vault by Price.

The Prices were well known in social circles.

ROBS WEALTHY WIDOW.

Racine Purse Snatcher Then Loses Himself in Crowd.

Racine, Wis., Dec. 2.—Mrs. William Scott, 70 years old, wealthy widow, was robbed of her handbag containing $125 in cash and certificates of deposit to the amount of $700, while shopping in the business district.

A stranger grabbed the bag, wrenched it from her grasp and fled down the main thoroughfare, pursued by a dozen autoists and a score of men and boys who were drawn to the chase by the screams of the aged victim. About 100 shoppers were in the immediate vicinity of the scene. The thief eluded capture after zigzagging around corners for a dozen blocks. The police have found no trace of him yet.

GAME WARDEN IS BUSY.

William Munch of Crookston Catches Number of Lawbreakers.

Crookston, Minn., Dec. 2.—Game Warden William Munch has just secured the conviction of several violators of state game laws.

Near Wilton, Beltrami county, he arrested Harry Knapton, for trapping out of season. In Knapton's possession were found ten muskrat skins. Knapton was taken before Municipal Judge Crowl, at Bemidji, pleaded guilty and was fined $10 and costs.

At Nymore, E. E. Hart was arrested for trapping out of season. Eight rat furs were found. Hart entered a plea of guilty before Judge Crowl at Bemidji, and paid a fine of $10 and costs.

The arrest at Nymore was followed by another at Gonvick on a similar charge. One mink and twenty rat pelts were confiscated from Hillmer Lindstrom. Judge A. Monsurd assessed him $10 and costs.

Fifty-eight rat skins and two mink hides were found in the possession of two trappers, L. T. Gunn and F. S. Benhallegon, who began trapping before the opening of the season, in Maple Ridge township, Beltrami county. Each paid a fine of $12.50 when taken before Judge C. M. Thompson, at Nebish.

Judge Thompson also presided when W. S. Fauhl was brought from Alaska township, Beltrami county, accused of shooting more than one deer. Fauhl pleaded guilty and paid a fine of $52.30. Besides a 153-pound buck, one mink skin was also taken from Fauhl.

The confiscated property, totaling ninety-six muskrat skins, four mink pelts, and one deer, will be sold by the state game department at St. Paul.

NO LONGEVITY RULES.

Milwaukee Soldiers' Home Inmate, Nearly 101, Says He's Lucky.

Milwaukee, Wis., Dec. 2.—Thomas Kelly, who is nearly 101 years old, has no rules for longevity.

"I've had uncommon good luck," he explained, when asked to what he ascribed his long life.

Thomas Kelly is a bit hard of hearing, and he doesn't remember things as well as he used to. He is an inmate of the soldiers' home and a patient in the hospital. But he's spry and active, and there's none in the home that likes his smoke or his meals better than does Thomas Kelly.

"Have you taken any liquor or smoked in your life?" he was asked.

His answer showed that age has not impaired his discretion.

"I smoke a bit, to be sure," he replied, "and,"—here he showed a fine distinction in the matter of words—"take a bit of stimulant now and then. But that's all."

Mr. Kelly was born in Boyle, County Roscommon, Ireland, on Dec. 23, 1814. He enlisted in the Seventh Wisconsin regiment in 1861. He's having a fine time at the hospital, and the nurse and he seem to have a little private joke between them that Thomas Kelly appreciates highly.

Caught After Year.

International Falls, Minn., Dec. 2.—Sheriff Mack Kennedy of Cass county has returned to Walker with Albert Burnett, who was arrested at Littlefork by Deputy Sheriff Parker. Burnett has been wanted for a year on a charge of abduction.

Minnesota Doctors Elect.

Mankato, Minn., Dec. 2.—The Southern Minnesota Medical association, in session here, elected officers as follows: President, Dr. E. Starr Judd, Rochester; first vice president, Dr. J. S. Holbrook, Mankato; second vice president, Dr. H. B. Grimes, Madella; secretary, Dr. W. T. Adams, Elgin; treasurer, Dr. G. F. Merritt, St. Peter.

DAKOTA BRIEFS

Mandan, N. D.—A good roads meeting will be held here this month under the direction of the Mandan Commercial club to formulate plans for the improvement of a series of highways along the main traveled routes in the southwestern section of the state.

Grand Forks, N. D.—The winter meeting of the North Dakota Press association will be held here, probably the last week of January, the exact date to be fixed by the executive committee which has been called to meet here Dec. 17.

Devils Lake, N. D.—Grand Knight Fred J. Traynor announces a big meeting of the Knights of Columbus in this city Sunday, Jan. 17, at which time it is expected a class of between fifty and sixty will be initiated.

Fargo, N. D.—Friday evening Rev. William F. Bacher, the new minister at St. Mark's English Lutheran church, will be formally installed as pastor of the congregation here. President Eilmquist, Minneapolis, of the Northwestern synod of the general council of the church will be present and perform the rite of placing Rev. Mr. Bacher in charge.

Grand Forks, N. D.—Dr. Webster Merrifield, former president of the University of North Dakota, has contributed $200 to the work of the alumni association which is carried on at the university alumni office.

Fargo, N. D.—The case of Henry Foge against the Walden Elevator company was heard in the district court before Judge Cooley. The defense did not offer any evidence in the case and the court directed the jury to find for the plaintiff for $98.

Jamestown, N. D.—Mrs. S. F. Corwin of Jamestown died Nov. 30. For years Mrs. Corwin has been in frail health, while recently her condition has been such that death has been anticipated.

Grand Forks, N. D.—The Minot and Larimore high schools have entered the North Dakota High School Debating league, according to an announcement made by the university extension division.

Bismarck, N. D.—The petit jury for the December term of court was drawn yesterday by the county officials. The jury has been called to meet in the courthouse Dec. 16. No grand jury will be called unless later developments demand it.

BEST LIVER AND BOWEL LAXATIVE FOR FAMILY USE

'Cascarets' Regulate Women, Men and Children Without Injury.

Take When Bilious, Headachy, for Colds, Bad Breath, Sour Stomach.

Instead of nasty, harsh pills, salts, castor oil or dangerous calomel, why don't you keep Cascarets handy in your home? Cascarets act on the liver and thirty feet of bowels so gently you don't realize you have taken a cathartic, but they act thoroughly and can be depended upon when a good liver and bowel cleansing is necessary—they move the bile and poison from the bowels without griping and sweeten the stomach. You eat one or two at night like candy and you wake up feeling fine, the headache, biliousness, bad breath, coated tongue, sour stomach, constipation, or bad cold disappears. Mothers should give cross, sick, feverish or bilious children a whole Cascaret any time — they are harmless and safe for the little folks. —Advertisement.

PENINSULA BRIEFS

Negaunee—Richard Harvey, aged 84, a pioneer of Marquette county, died at Kalamazoo, where he lived four years. Besides Mrs. Treloar, with whom Mr. Harvey made his home, the surviving children are: Thomas of Crystal Falls, and Mrs. J. S. Bartlett and Richard Harvey of Kalamazoo. His son, Thomas, is master mechanic at one of the Crystal Falls mines. For several years he was sheriff of Iron county.

Ishpeming—The Lake Superior & Ishpeming Railway company is installing a bell warning at the Division street crossing.

Marquette—Clifford Smith was brought here from Trout Lake in a serious condition, and taken to St. Luke's hospital. The lad, who is 16 years old, was attending school at Trout Lake when he was taken ill. He has been in rather serious condition for several weeks, but the nature of his malady is not known.

Calumet—General Manager James MacNaughton of the Calumet & Hecla Mining company has returned from a hunting trip at Watersmeet, where he bagged a 100-pound deer.

Hancock—Mystic lodge of Odd Fellows elected these officers: Noble grand, John H. Hosking; vice grand, George O. Bentley; secretary, John Brewer; financial secretary, William Jeffery; treasurer, James Farley.

Ishpeming—Ishpeming will have a municipal Christmas tree again this year. For the last few years it has been the custom to celebrate the holiday by merry-making around the tree Christmas eve.

Marquette—The annual meeting of the Marquette Commercial club will be held Monday evening, Dec. 13.

Hancock—Rev. William Reid Cross of Trinity Episcopal church will go to Iron Mountain Dec. 13, to assist in conducting a mission in the Episcopal church of that city, during the following week.

Palmesdale—The board of management of the Sara Sargent Paine Memorial library is putting up an aggressive campaign for funds to purchase new books for the institution. The library has no endowment and its only source of new books is funds raised by social activities of friends of the institution.

WISCONSIN BRIEFS

Kenosha—The police are seeking L. E. Lewis, who claimed to belong to the United States navy and who is wanted on charges of issuing worthless checks on a bank at Los Angeles, Cal. Lewis, it is alleged, victimized several local merchants and got cash and merchandise to the value of $5.

Madison—It is reported that a number of damage actions will be started against the board of regents of the university as a result of the collapse of bleachers at Camp Randall a week ago. It is said that six are in preparation.

Plymouth—Mrs. Andrew Bidlingmeier of this city was killed Tuesday afternoon by a passenger train of the Chicago & Northwestern road at a grade crossing near the depot.

Trempealeau—F. E. Wertberg, a pedestrian, passed through here on the last 1,000 miles of a walk from New York city to San Francisco and return. He is making the journey on a wager of $5,000, he claims.

Grand Rapids—According to the latest bulletin from the office of the city clerk of this city, the tax rate will be $2.45, or 37 cents less than it was last year. This news came as a surprise and relief to the citizens, who expected an increase.

Madison—The state board of education met on Tuesday at the office of State Superintendent C. P. Cary to consider the employment of an educational expert to assist it in its work.

Grand Rapids—The MacKinnon Manufacturing company, manufacturers of hubs, spokes and wagons, has resumed operations after a layoff of a couple of months.

MINNESOTA BRIEFS

East Grand Forks—Andrew Austin and Miss Thea Ovnan, residents about eight miles south of the city on the Minnesota Point, were married at Crookston, the service being read by Rev. J. O. Ensrud. Olaf Ovnan and Miss Grace Austin attended the couple.

Moorhead—Mary Flaten, wife of Ove Flaten, died Nov. 30 at a local hospital after an illness of about three weeks. She was 43 years of age, and leaves a husband and three children, Alice, aged 17; Ethel, aged 15, and Marcus, aged 12; also two brothers living near St. Cloud.

Little Falls—Mrs. J. M. Totten of Randall was in Little Falls Tuesday afternoon on her way home after a visit at Superior, Wis., and Duluth.

Brainerd—W. P. Robertson was fined $10 and costs in municipal court by Judge Gustave Halvorson, on complaint of his wife, being charged with assault and battery. The witnesses included many prominent North side matrons. Mr. Robertson has filed an appeal bond and will carry the case to the district court.

International Falls—Judge Berg has completed the sale of the Malmlin property to the Power company for the consideration of $3,800. The property adjoins the paper mill and was wanted for yard purposes.

Fergus Falls—The Northern Pacific local passenger train, which was put in service early in the season, made its last run Nov. 30. The train may be restored next spring.

International Falls—The local lodge of Odd Fellows elected the following officers: Noble grand, H. A. Levin; vice grand, O. Arrowood; secretary, Rev. C. H. Blake; treasurer, B. P. Schulz; trustee, Gus Belcher.

Crookston—About 10 o'clock Monday evening fire broke out in the alteration department of the Fair store, owned by Jerome Rosenthal, burning much of the stock in the rear end of the store, the balance being ruined by smoke and water. Damage $7,000.

Little Falls—Record time for the season in getting a deer was made by Fred Larson Sunday, when he shot a large fawn in a single day's hunting, near Hilman, in the eastern part of Morrison county.

St. Cloud—Mirt A. Kelley, for eighteen years a resident of St. Cloud while employed as a Great Northern conductor, died at his home at Portland, Or., on Sunday. Mr. Kelley is survived by his wife and four sons, Earl, Mortimer, Elroy and Joseph. Tom Kelley of Pelican Rapids is a brother of the deceased. Mrs. Kelley is a sister of Mrs. Christ Miller of this city.

Stillwater—The case of Axel Emil Sundberg against the Stillwater Equity Market company came to a sudden end when by stipulation of the attorneys in the case a settlement was made giving plaintiff $500. Mr. Sundberg sued the market company for $20,000 for the loss of his left hand in the feed mill belonging to the company, by which he was employed, two years ago last July.

St. Cloud—While playing in the yard of his father's home at Becker, Theodore Lindstrom, aged 11, was accidentally shot by a companion.

Staples — Lyle Horning of Byron township, Cass county, committed suicide Nov. 30 by shooting. He was about 20 years old and leaves a wife and baby. It is said he was infatuated with another woman.

DANDRUFF MAKES HAIR FALL OUT

25 Cent Bottle of "Danderine" Keeps Hair Thick, Strong, Beautiful.

Girls! Try This! Doubles Beauty of Your Hair in Few Moments.

Within ten minutes after an application of Danderine you can not find a single trace of dandruff or falling hair and your scalp will not itch, but what will please you most will be after a few weeks' use, when you see new hair, fine and downy at first—yes—but really new hair—growing all over the scalp.

A little Danderine immediately doubles the beauty of your hair. No difference how dull, faded, brittle and scraggy, just moisten a cloth with Danderine and carefully draw it through your hair, taking one small strand at a time. The effect is amazing—your hair will be light, fluffy and wavy, and have an appearance of abundance; an incomparable lustre, softness and luxuriance.

Get a 25 cent bottle of Knowlton's Danderine from any drug store or toilet counter, and prove that your hair is as pretty and soft as any—that it has been neglected or injured by careless treatment — that's all — you surely can have beautiful hair and lots of it if you will just try a little Danderine.—Advertisement.

Football Curling

News and Views of the Sport World

BILLIARDS : HUNTING : BOWLING

Basketball Boxing

FRANK GOTCH MAY COME BACK AND MEET STECHER

Growing Indications Are That the Humboldt Farmer Is Getting Fidgety and May Take Another Mat Whirl—How Fred Fulton Started Fighting.

BY BRUCE.

THERE is something, a little bird, or other auguries of even more potent portent, which tells us that Frank A. Gotch is going to be lured from the rural sanctuary of his Humboldt home and brought onto the mat with young Joe Stecher, the most sensational wrestler by far that the world has as yet witnessed.

Just the other day Gotch got into communication with Ed Emith of the Chicago American.

"If the public demands that I come back to the mat, maybe I will," said Gotch. "It's up to the public."

Well, you know bringing the dear old public into the argument is generally one of the first indications that the person playing fifty-fifty with the public is about to fall.

Gotch is awfully interested in Stecher. The big Humboldt man went to Omaha last summer to see Stecher in action against Charley Cutler. Gotch saw quite enough to make him believe that the Nebraska boy is the wonder man of the age.

The so-called retired wrestling champion of the world had his portmanteau all packed to journey to Lincoln Thanksgiving afternoon and take a look at Stecher and Yussiff Hussane fight it out on the mat. Something came up at the last moment to prevent the big farmer from watching the mat miracle man flatten Hussane out two times in nine minutes.

* * *

Will Gotch Come Out?

MAYBE you have observed a little girl or maybe a kid at a party, off in a corner, possibly merely innocently forgotten by the others for the time being. But the hurt look on a child's countenance at such an occasion is quite enough to indicate the hurt.

All of us are more or less children just "growed" up. Some of us have our little niches and others have filled a big place in the affairs of the world. The larger one's splash has been in the big pond of life, the harder it is for the prodigious splasher to get on speaking terms with forgetfulness and oblivion.

Were Gotch, the veteran of the mat, past master of every trick and move, but with a body that has lost suppleness, strength, speed and endurance, and Stecher, a mere boy in years, to meet, the sporting world will stand agape with interest and view the conflict.

It would be a great hour for Gotch—a great hour until he lost. His old legion of followers would rally again and thousands would think of the big Iowa farmer as the peerless and dauntless athlete of old. The sporting limelight of two hennispheres would be cast on the ruddy countenance of Frank Gotch.

And then—Well if Gotch were beaten he would go back to his many acres, a sadder but wiser man, robbed of a title that he could no longer hope to win back, a has been, no longer possessed of the undaunted look of a man who has never met his master.

After Hussane, the big Bulgarian, returned from Lincoln, Neb., he declared that Stecher was a miracle worker with the most awful pair of legs of any man in the world.

"Stecher couldn't do that to me," said Gotch after he watched the young Nebraska plowboy make Charley Cutler writhe and groan on the mat.

Don't be too sure, Frank; remember what Hackenschmidt said before his first match with you?

* * *

How Fulton Started.

DO you want to know how Fred Fulton first got the idea into his head that he could really fight? Jim Corbett licked a bully out in San Francisco and became convinced of the fact that he was a great scrapper. Stanley Ketchel licked a rowdy in a Butte saloon. Fred Fulton licked seventeen fellows one afternoon in Beatrice, Neb.

That story sounds terribly exaggerated, much more so in fact, than the yarns told of the Count of Monte Cristo. But Fred swears it is so and says if he could get hold of some of the fellows he walloped there would not be the least trouble in verifying the tale.

"A chum of mine," the big fighter began, "got into trouble by throwing some solution in a girl's eye during school hours. I think it was a sort of accident, but the boys back there got awfully down on my chum.

"One day I was walking down the street and some of the school boys began to bawl me out. I was just 17 years old then and I guess most of the other boys in that crowd collected on the corner were about the same age.

"I was sure gawky in those days. First they called me a big rube and then got mean and sarcastic, sort of taking it out on me for what that chum of mine had done. Finally I got mad and told them I could lick anyone in the crowd.

"They formed a ring and the biggest guy in the gang and myself went to it. I was big and rangy in those days and could always hit. I guess I'm a natural hitter. Anyway I soon had that fellow licked and was just going to put him away, when the whole darn gang jumped onto me.

"Say, I swung with both hands, kicked, scratched and bit. They swarmed over me like worms on a leaf. They got me down and was giving me fits, when I managed to break loose and started to run.

"About five of the fellows had got enough before they got me off my feet. That left about a dozen of them and when I broke away and ran down the street, they gave chase.

"If they had been wise they would have stuck together. But one fellow could run faster than the others, and he began to gain on me. I waited until he had become separated from the rest of the herd, then slowed down and when he was up to me, swung a right on his jaw that left only eleven in the hunt.

"It was a running fight for nearly a mile from town. I cracked them out one by one until there was only four left. As they were the smallest and weakest of the bunch, I sailed in and knocked two of them flat and chased the other two half way through a muddy marsh by the road side.

"Licking that whole gang gave me quite a reputation back there as a fighting man. Shortly after that I came to Minnesota and got the idea that I wanted to be a regular fighter. Everybody laughed at me when I started out. After that fight back in Beatrice I always thought I could scrap, and I guess I'll always think so, unless that big cowboy gives me an awful licking."

BROWN MATCH IS UNCERTAIN

Mandot Not Likely to Come Here; Rivers Being Considered.

It remains uncertain as yet as to what opponent will be chosen to meet Pal Brown here on Dec. 17.

Today it was stated that it is not likely that Joe Mandot will meet the range lightweight. Negotiations are on with Jose Rivers, the sensational Los Angeles Mexican. Johnny O'Leary, lightweight champion of Canada, is another possible opponent under consideration.

O'Leary is one of the best lightweights in the country today, according to a number of leading fistic authorities. This is the boy who recently went twelve rounds with Champion Freddy Welsh. O'Leary is also credited with a victory over Red Watson. Up in Canada they claim that O'Leary is one of the greatest boys in the boxing game.

Brown announced yesterday that in the event of his failure to get on here in Duluth, that he would trek east with Joe Thomas in search of ring work.

Thomas declares that he will have Brown's eyes thoroughly examined and will then place the boy under a systematic course of training.

PLAYS WITH THE SYRACUSE ELEVEN

MATT BROWN.

PLAY SECOND SET OF GAMES

Quints Led By Karon and Farah Are Winners.

Semi-Finals in Central High Round Robin Set for Friday.

The second set of games in the Central high school round robin basket ball tournament was played yesterday at the school gymnasium. Team No. 6, captained by Karon, defeated Team No. 5, led by Shaw, by a score of 11 to 8. Team No. 8, captained by Farah, administered a 12-to-10 beating to Gogins' five.

Both games were fast and hot all the way through. The playing was considerably better than that which was exhibited in the first set of games and the players did not exhibit as much early-season inaccuracy in locating the baskets. There is, however, room for considerable improvement, and with more practice the candidates who will be out for the big team are expected to have rounded into form.

The semi-finals of the tournament will be played off tomorrow. Team No. 1, led by Fee, will meet Team No. 4, captained by Rosenberg, these two quints having been the victors in the first set of games played Monday. Because of yesterday's results, Karon's team will meet Farah's quint in the second game. The winners of these two games will meet on the following day to decide the championship of the series. The lineups of yesterday's games:

Team No. 5—Shaw, forward; Boyer, forward; Christoferson, center; Newcomb, guard; Wellburg, guard; Nott, forward. Team No. 6—M. Karon, forward; Lindsay, forward; Furni, center; Garon, guard; I. Karon, guard. Field baskets—Christoferson, 1; Boyer, 1; Newcomb, 1; M. Karon 4; Garon, 1. Free throws—Shaw, 2; I. Karon, 1.

Team No. 7—Fraker, Maggard and Brand, forward; Goglins, center; J. Hendrickson, guard; S. Hendrickson, guard; Rakowsky, guard. Team No. 8—Hoyt, forward; Miller, forward; Tulman, forward; R. Walsh, center; Farah, guard; Hermanson, guard. Field baskets—Gogins, 1; Maggard, 3; J. Hendrickson, 1; Farah, 2; Hermanson, 2; Miller, 1; Tulman, 1.

JUNEAU WILLING TO QUIT BADGERS

Coach Writes Offer to Regents' Committee Conducting Investigation.

Madison, Wis., Dec. 2.—William Juneau, coach of the University of Wisconsin football team, last night sent a letter to the board of regents committee, in which he said he was willing to quit as football coach. Juneau's athletic contract has until July 1, 1916, to run. His letter says in part:

"As a loyal alumnus of Wisconsin I want to say that under no circumstances do I wish to be considered as head football and baseball coach for next year. I have as my purpose only the best wishes of Wisconsin."

Juneau's letter follows the investigation now in progress of the athletic situation at the state university.

Succeeds Brother as Captain.

St. Louis, Mo., Dec. 2.—Charles Essman yesterday was elected captain of the 1916 football team of Christian Brothers college. His brother, Walter Essman, was captain during the season just ended.

ST. PAUL HAS GREAT CARD

Gibbons and Ahearn Will Top Best Fight Bill Yet Offered.

Eastern Followers of Boxing Believe Phantom Will Be Defeated.

St. Paul, Minn., Dec. 2.—(Special to The Herald.)—Fight fans who attend the Gibbons-Ahearn battle at the St. Paul Auditorium Friday, Dec. 10, will be given a rare treat in the shape of an all-star bill. The Capital City Athletic club's matchmakers have been scouting the country for two weeks in an effort to locate the classiest men they could get, with the result that four fine bouts have been arranged, making thirty-four rounds of real fighting.

The card will consist, first of all, of the big bout for the middleweight championship, in which Mike Gibbons, America's phantom fighter, will be pitted against Young Ahearn, the European champion. This event is scheduled for ten rounds.

In the East it is felt that Ahearn is the man who will take the measure of "Pompadour Mike." If there is any man living who can do such a thing the Westerners want to see him. They question very much the European's ability to do it, although it is realized that he is a tough customer.

That Gibbons, himself, realizes this fact is indicated by the strenuous program he is following each day in his training. Yesterday Mike put in as tough a day as he has ever experienced since he started fighting. In the morning he did his usual road work and in the afternoon boxed eleven rounds with the toughest men he could find.

Mike started with big Al Palzer, with whom he went three rounds. He then took on Jack Clements, a light heavyweight, for three more rounds. Jack Burke, a lightweight, was his next opponent and he finished the festivities with "Saph" McKenna, a shifty, clever little bantam. This program gave Mike a chance to get in all styles of work.

Palzer to Appear.

Al Palzer, the gigantic Minnesotan, will be seen in the second event on the program. Palzer will have for his opponent Andre Anderson, the Chicago heavyweight, who recently met defeat at the hands of Fred Fulton. They too will travel ten rounds if they complete their schedule.

The curtain raiser will find two clever featherweights battling. Jimmy Azine of Duluth, Minn., will go up against Eddie Burke, one of St. Paul's string of bantams. They will fight four rounds.

For the semi-windup the matchmakers have selected Billy Whelan, the St. Paul boy, who has been making rapid strides in the past year, and Johnny Ray of Pittsburgh.

SYRACUSE'S SKILL DOWNS WESTERNERS

Oregon Aggies Unable to Do Anything With Eastern College Eleven.

Portland, Or., Dec. 2.—With the aid of a bewildering assortment of plays, the Syracuse university football team defeated the Oregon agricultural college here yesterday 28 to 0.

The Eastern aggregation got the jump on the aggies the moment the latter kicked off, and scored two touchdowns before the Westerners got their hands on the ball. With one exception, the aggies' defeat was the worst they have suffered this season. They had gained considerable prestige earlier in the season by defeating the Michigan aggies.

Perfect execution of numerous complicated plays was what gave the visitors the advantage on the offensive. On the defensive their line tossed back interference and downed the runner with clockwork regularity.

White and Schlater, Syracuse's giant guards, and the entire back field played a stellar game. For the aggies, Abraham at right halfback, was the team's mainstay.

Ped Champion Charged.

New York, Dec. 2.—Charges of professionalism were formally made last night against George Goulding, the world's champion walker, who belongs to the Toronto A. A. of Canada, at a meeting of the local registration committee of the Amateur Athletic union by William H. Parry, a former national champion walker. What specific offense Goulding committed was not made known. The committee refused to throw light on the case, saying that it wanted to investigate the charges before making them public.

Don't Suffer From Piles

Send For Free Trial Treatment

No matter how long or how bad—go to your druggist today and get a 50 cent box of Pyramid Pile Treatment. It

The Pyramid Smile From a Single Trial.

will give relief, and a single box often cures. A trial package mailed free in plain wrapper if you send us coupon below.

FREE SAMPLE COUPON

PYRAMID DRUG COMPANY,
658 Pyramid Bldg., Marshall, Mich.

Kindly send me a Free sample of Pyramid Pile Treatment, in plain wrapper.

Name .....
Street .....
City ..... State .....

IS FORMING NEW LEAGUE

Six Teams Will Be Included in Intermediate Organization.

Commercial League Will Play Another Game Friday Night.

To provide for the basket ball enthusiasts of the local Y. M. C. A., who were unable to get into the Commercial league, which is now playing its preliminary round, a new intermediate league was organized by Physical Director Olson last evening. There will be at least six teams in the new league, two of them composed of players from the "Y" dormitory. The Central Business college will be represented and Louis Eaccobacci, R. Mason and Ben Wood have been instructed to "round up" players to form teams.

A large list of prospective players has been handed to Mr. Olson and from those he hopes to form teams almost the equal of the big league. Final arrangements for the make-up of each team will be completed this week. A schedule will then be drawn up and the games will be played every Wednesday evening. It is expected that the league will be a great aid in developing green material for use in the Commercial league of later years.

Tomorrow night the third set of games in the preliminary round of the Commercial league will be played. The Northern Electrics will attempt to break their losing streak when they meet the Northern Hardware quint, and the fast Kelley five will attempt to maintain its lead by downing the scrappy Fenton-Duby aggregation. Both of these games will be close and snappy contests, and as the men have about worn off their early-season rustiness some exceptional playing is promised.

CHRISTY MATHEWSON IS ACCOMPLISHED CUSS

The Master Moundsman Is a Great Money Getter and Is Also Great in Other Lines.

There is no man in baseball, nor has there been for ten years, who is making the money that Christy Mathewson has made on practically no investment. For a long time Matty was the highest-salaried man in the game.

Big Money for Stories.

Last year he got $5,200 for fifty-two baseball stories and an occasional magazine contribution. He has an insurance business, which dovetails with the diamond game. He has good investments by reason of the entree he gained through his baseball connections. He's said to be worth $150,000, although always a conservative manipulator. But—

List of Accomplishments.

Matty has been for ten years the greatest pitcher in the game.

He's now the best golf player in baseball.

Only Bob Wallace can make things interesting for him in billiards.

Nobody in baseball can make things interesting for Matty in chess or checkers. He has toured the Y. M. C. A.'s on exhibition tours.

He plays a better hand of bridge than anybody in his profession, so good that his income from this alone is not to be spoofed at.

He's now touring the country as a marksman.

He can play poker so well that he'll break up a game by merely "sittin' in."

Indeed, he acknowledges only one defeat. George Baumgardner is a better dancer, but, after all, George isn't a ball player.

CURLING AND SKATING ARE ON FOR SATURDAY.

There will be curling and skating at the Duluth Curling club on Saturday evening. The sole bar to this program can only be the weather. With cold reigning today and Friday it is certain that the first curling of the year will take place in the big clubhouse on Saturday evening.

Icemaking is very well under way at the present time. Unless there is a decided rise in the thermometer, the roar of the stones will be heard.

Navy Football Championship.

New York, Dec. 2.—The sailors of the battleship Wyoming of the Brooklyn navy yard, won the football championship of the Atlantic fleet by defeating the team of the New Hampshire of the Norfolk station in the final game of the series here yesterday, 6 to 0. The contest did not lack hard fighting, as for three periods the ball was in play in the middle of the field. Old-fashioned football, with a few attempts at the forward pass, marked the play.

BELIEVES DULUTH WILL HAVE GOOD HOCKEY

To the Sporting Editor of The Herald.

I was interested and somewhat amused to read an item in this morning's paper emanating from St. Paul that Duluth would not play "senior hockey" this year.

I remember the winter the curling club had an intermediate hockey team, that St. Paul sent a team up here under the name "White Bear," the pick of St. Paul's players. When these boys got here they at first refused to go on the ice, stating that they were not in the intermediate class, and expected to meet the senior curling club team. They further stated that they played "senior hockey." They played, however, and in my opinion our intermediate team played one of the best games ever staged on the curling club ice. It was smooth and scientific, and the St. Paul boys never had a "look in."

This simply proves that it is not the name you sail under that counts, but the quality of play you deliver.

Never fear, Duluth will have senior hockey, strictly amateur, and we have faith that the people will stand by our home boys. If perfection does not come this season it will next, and in the seasons to come.

This same intermediate team, almost intact, will play strictly amateur senior this year. AMATEUR.

Duluth, Dec. 2.

FAST HOCKEY EXPECTED FROM AMATEUR TEAMS

Local Players Will at Last Have Opportunity of Playing in a Covered Rink and Under Most Favorable Conditions—Teams Are Chosen From Pick of Duluth Puck Talent.

TEAMS AND MANAGERS.

Universals—Ed Harris, manager.
Bagleys—Al Swanstrom, manager.
Big Duluths—Ed Norsted, manager.
Northern Hardwares—Dave Larson, manager.

Starting Dec. 21 the Duluth Amateur Hockey league is expected to have the most prosperous season in the entire history of the local league.

For the first time in the history of the association that has kept the game alive in Duluth, its teams will have the opportunity to play the puck game in a covered rink and under conditions that make for the best article of hockey.

With four teams that have been chosen from the very pick of the hockey talent of Duluth, it is expected that the grade of hockey offered the fans this year will not suffer in comparison with that offered last season.

Laird Goodman is the backer of the Duluth Universal team. C. H. Bagley is behind the Bagley team, while Williamson has ever been a stanch supporter of the Big Duluth aggregation.

R. D. Annis of the Northern Hardware company has likewise been the man behind the Northerns during the parlous times through which local hockey has passed.

With four business men of standing lending their support to the league, with the officials of the curling club bending every energy to make the game an unqualified success this season, with by far the best teams that have ever represented Duluth in the field, it devolves upon the fans of the city to support what promises to be the corner stone of Duluth's future greatness as a hockey center of international fame.

An Experiment in Sport.

For several years there has been a "Big" team at the Duluth Curling club. For some reason or other there was not complete satisfaction given by this aggregation, without a doubt one of the best hockey teams in the country. There have been insistent demands that the local players be given a chance. This season the local players and the local teams are going to be given the greatest opportunity in the world to make good. If the Duluth players make good under the favorable conditions accorded, it is then up to the fans of Duluth to make good.

Winnipeg worked out the same experiment that is about to be tried here under the auspices of the curling club, and Winnipeg is, under normal conditions, perhaps the greatest hockey center in the world.

It is believed by those who have bestowed both time and effort to build up hockey in Duluth that the time is ripe for Duluth to develop some hockey stars of its own. It is also believed that competition among local teams, if the competition is close and classy, will create a genuine interest in the game.

All of the players will start the season in the pink of condition. With each team manager having a large squad of players to choose from, it is believed that the four teams finally decided upon to represent the Universals, Big Duluths, Bagleys and Northern Hardware company will settle into a stride of hockey that will furnish some of the best brand of winter sport that Duluth has witnessed in years.

Marquette Coach Resigns.

Milwaukee, Wis., Dec. 2.—Dr. John P. Koehler, for two years coach of the Marquette university eleven, today resigned his position to resume his practice of medicine. Koehler's resignation came unexpectedly. The Marquette athletic board has asked him to sign for another year, but he refused. He came to Marquette as coach in 1914.

CHORUS ELECTS OFFICERS.

Glen-Hunt-Wood Organization Holds Annual Meeting—Morton Director.

Election of officers was the principal business befort the annual meeting last night of the Glen-Hunt-Wood Male chorus. In addition, the members voted for an annual assessment of $1 per member. The chorus is working in conjunction with the Glen Avon choir on portions of Gounod's "Redemption," and also has a number of selections for male voices only. Following are the officers elected last night:

President, G. L. Tupper; vice president, C. T. Anderson; secretary, B. W. Forbes; treasurer, Mark Thomson; registrar, Lewis Macleod; librarian, William Berg. R. Buchanan Morton was re-elected musical director.

BIG SUM FOR JEWS.

Duluth Contributions to Be $5,000 for War Sufferers.

Duluth's contribution to the funds for Jewish war sufferers in Europe will total $5,000 by the first of the year, according to Dr. Maurice Lefkovits of Temple Emanuel.

Three contributions totalling $4,500 have already been mailed to the war relief committees in New York, he said, while the local branch of the Jewish Relief society will send approximately $500 between now and Jan. 1. A meeting of the committee is to be held Sunday at the Hebrew Sunday school, 312 East Third street.

"Although a special appeal has been made by Albert Lucas, executive secretary of the central committee, because of Hanukkah, which began last night," Rabbi Lefkovits said, "we didn't need any such reminder, as we were going to send in our share, and more, too."

TURNS FIRE EXTINGUISHER ON BURNING LUMBERJACK.

Brainerd, Minn., Dec. 2.—Ed Murphy put out a fire and saved the department a run. A lumberjack went by the Murphy store in the Ransford block with his pocket blazing. Mr. Murphy ran down the street with a fire extinguisher and put out the fire and nearly put out the man, too.

TRAFFIC HEAVY OVER THE ENTIRE COUNTRY

Car Shortage Becoming More Acute, Say Railway Men.

Remarkable activity in the movement of freight over the entire country is reflected in statements of railroad earnings now coming out. All parts of the country are sharing in the betterment with the Northwestern and Eastern trunk line systems perhaps making the most favorable records.

It is said that despite the best efforts of transportation officials and favorable operating conditions, the car shortage is becoming more acute. Duluth grain men aver that shippers in some parts of the West are now obtaining cars with difficulty and that condition is considered to have been responsible for an easing up in receipts here during the last few days.

The Northern Pacific made its best earning record in October more than three years. Net revenue for the month came to $2,378,718 as compared with $2,580,084 last year.

The Milwaukee road's net for October was $3,434,691, as against $2,683,710 a year ago.

The Omaha's net revenue for October was $650,432 as compared with $553,572 for the corresponding month a year ago.

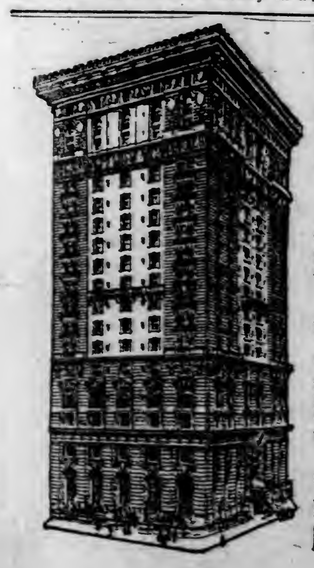

HOTEL GOTHAM

A Hotel of refined elegance, located in New York's social centre

Easily accessible to theatre and shopping districts.

Single rooms (shower baths) $2.50 to $3.00
Single rooms with baths $3.50 to $5.00
Double rooms with baths $3.50 to $8.00

Wetherbee & Wood

Fifth Ave & Fifty-fifth St.
NEW YORK CITY

CHRONIC COUGHS, COLDS, BRONCHITIS AND COUGHS.

SCHIFFMANN'S NEW BRONCHIAL REMEDY

For Bronchial Asthma, Whooping Cough, Bronchitis and Coughs.

The Lyceum Pharmacy is willing to lose the profit which would be made on a bottle of Schiffmann's New Concentrated Expectorant, and announces that they will sell a regular 50c bottle of this remedy for 25c (half price) to persons presenting the coupon below, but only for the first bottle to each person.

Although a remedy for Bronchial Affections, and Coughs or Colds might not have yet been required so far this season, it is more than likely that some member of the family will need some before it is over, and it will pay to take advantage of this opportunity now and buy a bottle at half price, instead of putting off until later and paying full price.

While losing money, they have decided to give the public an opportunity of trying this most excellent, successful, new remedy at no greater price than they would have to pay for almost any ordinary cough remedy, and are positively certain that it will be found the best medicine ever used for Coughs, Colds, Bronchial Asthma, Bronchitis, Whooping Cough, Croup and Hoarseness.

Besides having a chance of securing the very best remedy possible, at half price, you also get as much as would cost you $2.00 to $3.00 for the same quantity of ordinary, old-fashioned, ready-made kinds, because a 2-ounce bottle makes a whole pint (128 teaspoonsful) when mixed at home with simply a pint of granulated sugar and one-half pint of water, as directed. It is altogether different from any other medicine. It positively contains no chloroform, opium, morphine or any other narcotic, as do most cough medicines. It is most pleasant to take and absolutely the best and safest for children.

Absolutely no risk is run in buying this remedy, as if it does not give perfect satisfaction and even more—if it is not found the best remedy ever used for any of the above complaints, go back and the above druggist will refund your 25c just the same as with Schiffmann's famous Asthmador. Can anything be fairer? You will be the sole judge and your money is not wanted if you are not satisfied. Better buy a bottle at once, while fresh in memory, otherwise you might forget it. The cost could also be reduced by inducing a neighbor or some friend to buy half the quantity.

TWENTY-FIVE CENT COUPON—NO. 4.

This coupon and 25c is good for one (only) 50c bottle of Schiffmann's New Concentrated Expectorant at The Lyceum Pharmacy if your name and address is filled in.

Name..... Address.....

OFFICIAL PROCEEDINGS.

Council Chamber,
Duluth, Minn., Nov. 29, 1915,
3 o'clock P. M.

Regular meeting.
Roll Call:
Present—Commissioners Merritt, Silberstein, Voss—3.
Absent—Commissioner Farrell, Mayor Prince—2.

On motion of Commissioner Silberstein the minutes of the meeting of Nov. 22, 1915, were approved as published in pamphlet form, upon a vote by acclamation.

Presentation of petitions and other communications.

Application for division and extension of assessments, Commissioner of Finance.

John Jenswold, attorney for Pauline Genereau, transcript of judgment in case of Pauline Genereau vs. the City of Duluth.

Mary McInnis, claim for personal injury.

Sam Miller, amended claim for damages.

John H. Darling, requesting use of city property at Ninth avenue West and Third street for the erection of a private observatory.—City Attorney.

George C. Stone, et al., for paving of East Superior street from the west line of Sixteenth avenue East to the east line of Twenty-third avenue East.

Dickerman Investment Company for the vacation of Mecca and Eagle streets.

J. T. Stack and P. George Hansen, proposition to haul earth excavated at Twenty-first avenue West and Superior street to Twenty-sixth avenue West and Third street at thirty cents a load.—Commissioner of Public Works.

Hartford Steam Boiler and Inspection company, reporting on boiler inspection at gas works.—Commissioner of Public Utilities.

F. E. Resche, Co. Third Inf., M. N. G., relative to moving of equipment from old to new armory.—Commissioner of Public Affairs.

Jeno Peatropaolo, 509 West Superior street, application for cigaret license.

Applications and bonds for licenses as follows:

PAWN SHOP.

Lats Bros., at No. 517 West Superior street.

POOL AND BILLIARDS.

L. E. Strum, 3 pool tables, at No. 104 East Superior street.—Commissioner of Public Safety.

REPORTS OF OFFICERS.

Commissioner of Public Utilities, submitting bids for water and gas main extensions.

Recommending installation of lights.

Submitting petitions for water and gas main extensions.

City Engineer, submitting established grade profile for Exeter street from Pacific avenue to West Third street.

City Attorney, recommending settlement of claim of Helen Kerr for personal injury.—Received.

At this point Commissioner Farrell took his seat in the council.

J. L. Fuller, N. V. Morrison and Frank McCormack appeared before the council relative to obtaining elk for zoological gardens for the city.

Mr. Pickels, chief engineer of the D. W. & P. Ry. presented blue prints for overhead foot-bridge over their crossing at Munger avenue and requested a permit for same.

Upon motion of Commissioner Silberstein the matter was referred to the City Attorney.

J. H. Darling appeared, submitting blue prints of proposed observatory at Ninth avenue West and Third street, which were upon motion of Commissioner Silberstein referred to the City Attorney.

UNFINISHED BUSINESS.

By Commissioner Farrell:

Resolved, That an extension of time is hereby granted to E. W. Coons Co. on their contract No. 1636 for the improvement of Grand avenue and Commonwealth avenue from Eighty-fourth avenue west in Norton's Fairmount Park division of Duluth to Zimmerly avenue, to July 1, 1916, provided the surety on their bond shall first file its written consent thereto in form approved by the city attorney.

Commissioner Farrell moved the adoption of the resolution and it was declared adopted upon the following vote:

Yeas—Commissioners Farrell, Merritt, Silberstein, Voss—4.
Nays—None.
Adopted Nov. 29, 1915.
Approved Dec. 1, 1915.

INTRODUCTION AND CONSIDERATION OF ORDINANCES.

The following entitled ordinances were read for the first time:

By Commissioner Farrell:

"An ordinance to appropriate $750.00 from the permanent improvement fund for the purpose of defraying the cost of filling material in bridge at Twenty-sixth avenue west and Third street."

By Commissioner Silberstein:

"An ordinance to regulate the fees to be charged by the city clerk."

By Commissioner Voss:

"An ordinance to appropriate from the general fund the sum of $4,000 for the maintenance of the National Guard armory for the year 1916."

By Commissioner Voss:

"An ordinance to appropriate from the general fund the sum of $1043.30 for state examiners' services in auditing books and records of the city of Duluth."

By Commissioner Silberstein:

"An ordinance providing for a harbormaster, supervision of the harbor of Duluth and controlling of vessels therein."

The following entitled ordinances were read for the second time:

By Commissioner Farrell:

"An ordinance relative to crossings from improved streets to private property."

By Commissioner Voss:

"An ordinance to amend an ordinance entitled "An ordinance to issue certificates of indebtedness of the city of Duluth in the sum of $100,000 to extend and include the equipment of the water and light department" passed July 7 1913.

By Commissioner Farrell:

"An ordinance regulating excavating in the highways and public grounds of the city of Duluth."

By Commissioner Silberstein:

"An ordinance regulating the sale and use of firearms within the city of Duluth."

By Commissioner Silberstein:

"An ordinance to amend an ordinance entitled 'An ordinance to license and regulate all keepers of intelligence and employment offices as well as all persons doing the business of furnishing employment for others or procuring or furnishing employes for others within the city of Duluth" passed April 13, 1914.

Commissioner Silberstein moved that the ordinance be tabled, which motion was declared adopted upon the following vote:

Yeas—Commissioners Farrell, Merritt, Silberstein, Voss—4.
Nays—None.
Adopted Nov. 29, 1915.
Approved Dec. 1, 1915.

The ordinance by Mayor Prince entitled "An ordinance to appropriate $600.00 from the public welfare fund for the rental of building for municipal lodging house" was read for the third time.

Commissioner Voss moved the passage of the ordinance and it was declared passed upon the following vote:

Yeas—Commissioners Farrell, Merritt, Silberstein, Voss—4.
Nays—None.

The ordinance by Mayor Prince entitled "An ordinance creating a contingent fund for the commissioner of public affairs and appropriating $100.00 therefor" was read for the third time.

Commissioner Merritt moved the passage of the ordinance and it was declared passed upon the following vote:

Yeas—Commissioners Farrell, Merritt, Silberstein, Voss—4.
Nays—None.

The ordinance by Mayor Prince entitled "An ordinance validating the proceedings and resolutions in certain cases in reference to the vacation and discontinuance of streets, avenues, alleys and other highways in the City of Duluth," was read for the third time.

Commissioner Voss moved the passage of the ordinance and it was declared passed upon the following vote:

Yeas—Commissioners Farrell, Merritt, Silberstein, Voss—4.
Nays—None.

The ordinance by Commissioner Silberstein entitled "An ordinance to appropriate from the permanent improvement fund the sum of $35,000 for the construction and erection of the municipal building to be erected at the corner of Cody street and Central avenue" was read for the third time.

Commissioner Silberstein moved the passage of the ordinance and it was declared passed upon the following vote:

Yeas—Commissioners Farrell, Merritt, Silberstein, Voss—4.
Nays—None.

The ordinance by Commissioner Silberstein entitled "An ordinance to amend an ordinance to regulate the running at large of dogs in the city of Duluth' passed May 19, 1913, published May 22, 1913, as amended" was read for the third time.

Commissioner Silberstein moved the passage of the ordinance and it was declared passed upon the following vote:

Yeas—Commissioners Farrell, Merritt, Silberstein, Voss—4.
Nays—None.

The ordinance by Commissioner Silberstein entitled "An ordinance to restrain the running at large of certain animals" was read for the third time.

Commissioner Silberstein moved the passage of the ordinance and it was declared passed upon the following vote:

Yeas—Commissioners Farrell, Merritt, Silberstein, Voss—4.
Nays—None.

MOTIONS AND RESOLUTIONS.

The resolution by Mayor Prince approving the plat of Croll's Ninth street rearrangement was laid over for one week for further consideration.

The resolution by Commissioner Merritt appropriating $16.00 for the water used at Duluth Heights rink was laid over for one week for further consideration.

By Mayor Prince:

Resolved, That the appointment of Edward G. Simpson as janitor for the new armory at a salary of $60.00 per month, effective on and after Nov. 1, 1915, be and the same is hereby approved.

Commissioner Merritt moved the adoption of the resolution and it was declared adopted upon the following vote:

Yeas—Commissioners Farrell, Merritt, Silberstein, Voss—4.
Nays—None.
Adopted Nov. 29, 1915.
Approved Dec. 1, 1915.

By Commissioner Voss:

Resolved, That bills are hereby allowed, and it is hereby directed that orders be drawn on the city treasurer to pay the same, as follows:

PUBLIC SAFETY FUND.

Fire Department.

American La France Fire Engine company, $23.85; Elkhart Brass Manufacturing company, $15.80; Burgess Electric company, $17.88; city of Duluth water and light department, $71.66; P. George Hanson & Co., $17.10; The Herald company, $2.25; S. Mortenrud Realty company, $33.00; Pittsburgh Coal company, $31.05; White-McCormick company, $27.20.

LIBRARY FUND.

Samuel French, $7.40; Gaylord Bros., $10.00; Leack Printing company, $1.40; Union Library association, $1,507.96.

PUBLIC WELFARE FUND.

Park Department.

American Lumber company, $6.61; Bayha & Co., $3.75; W. H. Borgen, P. A., $1.10; Bergman Hardware company, $22.86; Burns Lumber company, $60.61; city of Duluth water and light department, $266.00; Duluth Lumber company, $319.08; Duluth-Edison Electric company, $198.78; Duluth Corrugating & Roofing company, $848.10; Duluth Hardware company, $8.60; Fred De Boer, $7.85; Duluth Street Railway company, $20.00; Endion Lumber company, $7.50; E. Fiebiger, $243.43; A. Hanson & Co., $4.70; Hintz-Cameron company, $26.99; Kelley Hardware company, $5.30; J. J. Le Borious, $12.00; Morrell & Nichols, $69.00; Northern Hardware company, $206.68; Andrew Peterson, $5.00; Sanitary Plumbing company, $137.05; Semet-Solvay company, $714.19; Standard Salt & Cement company, $138.53; Thomson-Williams company, $4.30; Tessman Bros. company, $37.75; Max Wirth, $1.80; Louis Wick, $10.85; Zenith Telephone company, $21.00.

PUBLIC WELFARE FUND.

Welfare Department.

Christie Lithograph & Printing company, $16.00; John Wagner, clerk, $36.56.

PUBLIC WORKS FUND.

Burns Lumber company, $13.30; city of Duluth water and light department, $118.37; Cornplanter Lubricating & Oil company, $3.38; Duluth Machinery company, $37.60; Duluth Street Railway company, $55.00; Helmbach Lumber company, $337.53; Kelley-How-Thomson company, $41.93; Standard Salt & Cement company, $121.40; Standard Oil company, $78.02.

PERMANENT IMPROVEMENT FUND.

Permanent improvement revolving fund, $34,523.73.

PUBLIC UTILITY FUND.

Thomsen Foundry company, $123.91; Norquist & Berg, $431.36; W. C. Sargent, $44.80.

GENERAL FUND.

E. F. Burg, $13.20; Duluth Street Railway company, $38.58; Greer Printing company, $65.50; A. J. Harker company, $31.30; The Linen exchange, $7.50; Leack Printing company, $4.44; Merritt & Hector, $3.65; National Stamp & Printing company, $18.40; Northern Electrical company, $1.00; North Western Fuel company, $178.00; Peyton Paper company, $1.00; H. R. Thakham, $55.00; John R. Meining, sheriff, $281.77; Slocum Chemical company, $3.00.

PERMANENT IMPROVEMENT REVOLVING FUND.

City of Duluth water and light department, $26.42; Duluth Builders Supply company, $122.33; W. J. Holmes, $4.71.

Commissioner Voss moved the adoption of the resolution and it was declared adopted upon the following vote:

Yeas—Commissioners Farrell, Merritt, Silberstein, Voss—4.
Nays—None.
Adopted Nov. 29. 1915.
Approved Dec. 1, 1915.

By Commissioner Voss:

Resolved, That assessments be and hereby are confirmed as follows:

Assessment levied to defray in full the balance of the cost of paving and otherwise improving Twentieth avenue west from Superior street to First street.

Assessment levied to defray in full the balance of the cost of paving and otherwise improving Twenty-first avenue east from Fourth street to Seventh alley.

Assessment levied to defray in full the balance of the cost of paving and otherwise improving Woodland avenue from East Fourth street to Kent road.

Assessment levied to defray in full the cost of constructing cement sidewalks on Fourth, Sixth, Eighth, Tenth, Twelfth, Fifteenth and Eighteenth avenues east, East Fifth street, Third avenue west, West Fifth street, Mesaba avenue, Cascade street, Morse street and Lake avenue.

Commissioner Voss moved the adoption of the resolution.

An opportunity was offered for anyone to be heard relative to said assessments, but no one appeared who objected to the same.

The question being upon the adoption of the resolution, it was declared adopted upon the following vote:

Yeas—Commissioners Farrell, Merritt, Silberstein, Voss—4.
Nays—None.
Adopted Nov. 29, 1915.
Approved Dec. 1, 1915.

By Commissioner Voss:

Resolved, That extension of time is hereby granted to the owners of property for the payment of the remaining portion of assessments hereinafter mentioned, such payments to be made in not to exceed three installments, payable in one, two or three years, the first installment to be due and payable Oct. 1, 1916:

Assessment against Joseph Gagnon, owner of lot 11, block 197, West Duluth, Third division.

Assessment against James Gallagher, agent for Arthur and Harry Eastman, owners of lot 12, block 203, West Duluth, Third division.

Said assessments being levied for expense of constructing a sewer in Fifty-second alley west.

Assessment against M. Gogins (by Mrs. M. Gogin, agent), owner of lots 1186 to 1188, inclusive, block 88, Crosley Park addition.

Assessment against Mrs. L. F. Bryant (by F. E. Kohagen, agent), owner of lot 1250, block 92, Crosley Park addition.

Assessment against O. H. Severson (by Martha Severson, agent), owner of lots 1154 and 1155, block 76, Crosley Park addition.

Assessment against Ottilie Page, owner of lots 1288 and 1289, Crosley Park addition.

Said assessments being levied for expense of constructing a sewer in Glendale street.

Assessment against C. C. Butler, owner of lot 5, and the east one-half of lot 4, block 3, Kenilworth Park addition.

Assessment against G. B. Hathaway, owner of lot 6, block 3, Kenilworth Park addition.

Assessment against George W. Morgan, owner of lots 13 and 14, block 3, Kenilworth Park addition.

Assessment against Edward Miller, owner of lot 15, block 3, Kenilworth Park addition.

Assessment against Emma D. Whiting, owner of lot 3 and the west one-half of lot 4, block 3, Kenilworth Park addition.

Assessment against the Princeton Land company (by Stewart G. Collins, secretary), owner of lot 7, block 3, Kenilworth Park addition.

Said assessments being levied for the expense of constructing a sanitary sewer in Leicester alley.

Assessment against Edward B. Ryan, Jr., owner of the west 10 feet of the south 100 feet of lot 9, and the east 30 feet of the south 100 feet of lot 10, block 11, Highland Park addition.

Assessment against O. J. Hunt (by Mrs. O. J. Hunt, agent), owner of lot 12, block 22, Highland Park addition.

Assessment against A. G. Schulze, owner of that part of lots 3 to 5 inclusive, block 14, lying between two lines drawn parallel with and distant 50 and 100 feet south of the south line of East Lawn division.

Assessment against Justin Zuger, owner of the south 40 feet of lots 7 and 8, block 11, Highland Park addition.

Assessment against H. J. Morks, owner of the north 100 feet of the west 33 feet of lot 7, block 11, Highland Park addition.

Assessment against W. H. Wilson, owner of lot 3, block 12, Highland Park addition.

Assessment against W. D. Underhill, owner of the west 20 feet of lot 11, and the east 30 feet of lot 12, block 11, Highland Park division.

Said assessments being levied for expense of paving and improving Twenty-first avenue east.

Commissioner Voss moved the adoption of the resolution and it was declared adopted upon the following vote:

Yeas—Commissioners Farrell, Merritt, Silberstein, Voss—4.
Nays—None.
Adopted Nov. 29, 1915.
Approved Dec. 1, 1915.

By Commissioner Farrell:

Resolved, That permission is hereby granted to J. D. O'Connell to file a bond with personal sureties subject to the approval of the city attorney for his contract No. 1670 for the improvement of Third avenue east from Seventh street to Eighth street.

Commissioner Farrell moved the adoption of the resolution and it was declared adopted upon the following vote:

Yeas—Commissioners Farrell, Merritt, Silberstein, Voss—4.
Nays—None.
Adopted Nov. 29, 1915.
Approved Dec. 1, 1915.

By Commissioner Farrell:

Resolved, That an extension of time is hereby granted to J. D. O'Connell on his contract No. 1670 for the improvement of Third avenue east from Seventh street to Eighth street, to June 1, 1916, provided the surety on his bond shall first file its written consent thereto, in form approved by the city attorney.

Commissioner Farrell moved the adoption of the resolution and it was declared adopted upon the following vote:

Yeas—Commissioners Farrell, Merritt, Silberstein, Voss—4.
Nays—None.
Adopted Nov. 29, 1915.
Approved Dec. 1, 1915.

By Commissioner Farrell:

Resolved, That the proposal of Stack Bros. to furnish earth excavation to fill in bridge at Twenty-sixth avenue west and Third street by them at 30 cents per load of approximately one and one-half cubic yards each be and hereby is accepted, provided that all of said material hauled by equipment owned by the city of Duluth shall be furnished gratis.

Commissioner Farrell moved the adoption of the resolution and it was declared adopted upon the following vote:

Yeas—Commissioners Farrell, Merritt, Silberstein, Voss—4.
Nays—None.
Adopted Nov. 29, 1915.
Approved Dec. 1, 1915.

By Commissioner Farrell:

Resolved, That the grade established by the city engineer on Exeter street from Pacific avenue to West Third street, the certificate of the engineer on the profile thereof being dated Nov. 24, 1915, be and hereby is approved.

Commissioner Farrell moved the adoption of the resolution and it was declared adopted upon the following vote:

Yeas—Commissioners Farrell, Merritt, Silberstein, Voss—4.
Nays—None.
Adopted Nov. 29, 1915.
Approved Dec. 1, 1915.

By Commissioner Silberstein:

Resolved, That the city attorney is hereby directed to settle the claim of Helen Kerr against the city of Duluth for injuries received on May 21, 1915, for the sum of seventy-five dollars ($75) and that said sum be paid said Helen Kerr out of the general fund, upon the receipt of a release approved by the city attorney.

Commissioner Silberstein moved the adoption of the resolution and it was declared adopted upon the following vote:

Yeas—Commissioners Farrell, Merritt, Silberstein, Voss—4.
Nays—None.
Adopted Nov. 29, 1915.
Approved Dec. 1, 1915.

By Commissioner Silberstein:

Resolved, That permission is hereby granted to Jeno Peatropaolo for license to sell cigarettes at No. 509 West Superior street is hereby granted.

Resolved further, That the application of Lats Bros. for a license to conduct a pawn shop at No. 517 West Superior street is hereby granted and the bond accompanying same approved.

Commissioner Silberstein moved the adoption of the resolution and it was declared adopted upon the following vote:

Yeas—Commissioners Farrell, Merritt, Silberstein, Voss—4.
Nays—None.
Adopted Nov. 29, 1915.
Approved Dec. 1, 1915.

By Commissioner Silberstein:

Resolved, That applications for license to sell intoxicating liquors are hereby granted and bonds accompanying same approved as follows:

A. Caron, at No. 701 West Superior street; William Kubiski and Frank Miller, at No. 317 West First street, being a transfer from William Kubiski at the same location; E. J. Fitzgerald and Frank Winchester, at No. 208 West Superior street.

Commissioner Silberstein moved that the resolution be divided in that the matter of granting a license to E. J. Fitzgerald and Frank Winchester, at No. 208 West Superior street, be laid over for one week for further consideration, and the motion was declared adopted upon the following vote:

Yeas—Commissioners Farrell, Merritt, Silberstein, Voss—4.
Nays—None.
Adopted Nov. 29, 1915.
Approved Dec. 1, 1915.

Commissioner Silberstein moved the adoption of the balance of the resolution, and it was declared adopted upon the following vote:

Yeas—Commissioners Farrell, Merritt, Silberstein, Voss—4.
Nays—None.
Adopted Nov. 29, 1915.
Approved Dec. 1, 1915.

By Commissioner Merritt:

Resolved, That the Duluth-Edison Electric company be and hereby is directed to install and maintain an arc light at Thirteenth avenue east and Jefferson street, and incandescent lights as follows:

At Forty-eighth avenue east and Otsego street; northeast corner of Thirty-sixth avenue east and First street.

Resolved further, That said company is hereby directed to move the incandescent light now located on the southwest corner of Thirty-sixth avenue east and Superior street to the northeast corner of Thirty-sixth avenue east and Superior street.

Commissioner Merritt moved the adoption of the resolution and it was declared adopted upon the following vote:

Yeas—Commissioners Farrell, Merritt, Silberstein, Voss—4.
Nays—None.
Adopted Nov. 29, 1915.
Approved Dec. 1, 1915.

By Commissioner Merritt:

Resolved, That the contract for constructing gas and water mains be and hereby are awarded as follows:

To A. Hedenberg, for constructing 6-inch water and 4-inch gas mains in Sixth street from mains in Forty-third avenue west to Forty-fourth avenue west, and in Seventh street from existing mains about 50 feet west of Thirty-eighth avenue west to Carlton street, and in Carlton street from Seventh street to the west line of block 24, Zenith Park addition, on his bid of $906.00.

To Riback & Parvi, for constructing 6-inch water and 4-inch gas mains in the Boulevard from mains in Chester parkway to the east line of lot 8, block 6, Parkland division; in Glenwood street from present mains in West Fifty-first avenue east to the west line of East Fifty-first avenue east; and for a 4-inch water and 4-inch gas main in Fourteenth avenue west from North First street to South First street, and in South First street from Fourteenth avenue west to a point 200 feet west of Fourteenth avenue west, on their bid of $743.30.

Commissioner Merritt moved the adoption of the resolution, and it was declared adopted upon the following vote:

Yeas—Commissioners Farrell, Merritt, Silberstein, Voss—4.
Nays—None.
Adopted Nov. 29, 1915.
Approved Dec. 1, 1915.

On motion of Commissioner Silberstein, the council adjourned.

W. H. BORGEN,
City Clerk.

OFFICIAL PROCEEDINGS.

Council Chamber,
Duluth, Minn., Dec. 1, 1915, 11 a. m.
Regular meeting.
Roll Call:
Present — Commissioners Silberstein, Voss, Mayor Prince—3.
Absent Commissioners Farrell, Merritt—2.

PRESENTATION OF PETITIONS AND AND OTHER COMMUNICATIONS.

Hilma C. Nelson, claim for damages.—City attorney.

George Kresger, et al., for paving of Tenth avenue east from Sixth street to Ninth street.—Commissioner of public works.

REPORTS OF OFFICERS.

City attorney, approving blue print of overhead foot bridge over tracks of D. W. & P. Ry. crossing at Munger avenue.—Received.

City assessor certifying assessment rolls as follows:

Assessment levied to defray in full the balance of the cost of paving and otherwise improving Exeter street from Pacific avenue to Third street including rebates thereunder.

Assessment levied to defray in full the cost of paving and otherwise improving Second alley from Tenth avenue east to Twelfth avenue east.—Commissioner of finance.

INTRODUCTION AND CONSIDERATION OR ORDINANCES.

The following entitled ordinance was read for the first time:

By Commissioner Silberstein:

"An ordinance to appropriate the sum of $685.00 from the public safety fund for repairs to smokestack of the city incinerator plant."

The following entitled ordinances were read for the second time:

By Commissioner Farrell:

"An ordinance to appropriate $750.00 from the permanent improvement fund for the purpose of defraying the cost of filling material in bridge at Twenty-sixth avenue west and Third street."

By Commissioner Silberstein:

"An ordinance to regulate the fees to be charged by the city clerk."

By Commissioner Voss:

"An ordinance to appropriate from the general fund the sum of $4,000 for the maintenance of the National Guard armory for the year 1916."

By Commissioner Silberstein:

"An ordinance providing for a harbormaster, supervision of the harbor of Duluth and controlling of vessels therein."

By Commissioner Voss:

"An ordinance to appropriate from the general fund the sum of $1,043.30 for state examiners' services in auditing books and records of the city of Duluth."

The ordinance by Commissioner Farrell entitled "An ordinance relative to crossings from improved street into private property," was read for the third time.

Mayor Prince moved the passage of the ordinance and it was declared passed upon the following vote:

Yeas — Commissioners Silberstein, Voss, Mayor Prince—3.
Nays—None.

The ordinance by Commissioner Voss entitled "An ordinance to amend an ordinance entitled 'An ordinance to issue certificates of indebtedness of the city of Duluth in the sum of $100,000 to extend and improve the equipment of the water and light department of the city of Duluth," passed July 7, 1913, was read for the third time.

Commissioner Voss moved the passage of the ordinance and it was declared passed upon the following vote:

Yeas — Commissioners Silberstein, Voss, Mayor Prince—3.
Nays—None.

The ordinance by Commissioner Farrell entitled "An ordinance regulating excavating in the highways and public grounds of the city of Duluth," was read for the third time.

Mayor Prince moved the passage of the ordinance and it was declared passed upon the following vote:

Yeas — Commissioners Silberstein, Voss, Mayor Prince—3.
Nays—None.

The ordinance by Commissioner Silberstein entitled "An ordinance regulating the sale and use of firearms within the city of Duluth," was read for the third time, and upon motion of Commissioner Silberstein was laid over until the next meeting for further consideration.

MOTIONS AND RESOLUTIONS.

By Mayor Prince:

Resolved, That the plans of the overhead foot bridge over the tracks of the Duluth, Winnipeg & Pacific Railway company, at the crossing of Munger avenue, and the tower for street crossing gates at Fourth street, prepared by the Duluth, Winnipeg & Pacific Railway company, are hereby approved, and that permission be and hereby is given to the railroad company to erect said structures, and that the same be accepted on the part of the city.

Resolved further, That said plans be preserved by the city engineer, unless permission is given by the council to return the same.

Mayor Prince moved the adoption of the resolution and it was declared adopted upon the following vote:

Yeas — Commissioners Silberstein, Voss, Mayor Prince—3.
Nays—None.
Adopted Dec. 1, 1915.
Approved Dec. 2, 1915.

By Commissioner Voss:

Resolved, That the judgment of the district court of July 17, 1915, and of the supreme court of Nov. 16, 1915, with interest from July 17, 1915, amounting to three thousand eight hundred and fifty-five and 85-100 dollars ($3,855.85), in the suit of Pauline Genereau vs. City of Duluth, be allowed, and it is hereby directed that the proper city officers draw an order on the general fund in payment thereof.

Commissioner Voss moved the adoption of the resolution and it was declared adopted upon the following vote:

Yeas — Commissioners Silberstein, Voss, Mayor Prince—3.
Nays—None.
Adopted Dec. 1, 1915.
Approved Dec. 2, 1915.

By Commissioner Voss:

Resolved, That the city treasurer is hereby directed to receive from the owner of lots 3 and 4, block 100, Portland division, the amount of the original assessment levied against said lots for the paving and improving of Fifth alley under Contract No. 1584, provided the same is paid within ten days from the date of the passage of this resolution, and further provided said owner at the same time pay the sum of $1.50, the estimated cost of the publication of this resolution.

Commissioner Voss moved the adoption of the resolution and it was declared adopted upon the following vote:

Yeas — Commissioners Silberstein, Voss, Mayor Prince—3.
Nays—None.
Adopted Dec. 1, 1915.
Approved Dec. 2, 1915.

By Commissioner Silberstein:

Resolved, That the contract for repairing the smokestack of the city incinerator plant be and hereby is awarded to the Gogebic Steam Boiler works, on their bid of $635.

Commissioner Silberstein moved the adoption of the resolution and it was declared adopted upon the following vote:

Yeas — Commissioners Silberstein, Voss, Mayor Prince—3.
Nays—None.
Adopted Dec. 1, 1915.
Approved Dec. 2, 1915.

On motion of Mayor Prince the council adjourned.

W. H. BORGEN,
City Clerk.

Ordinance No. 664.

By Mayor Prince:

AN ORDINANCE TO APPROPRIATE $600.00 FROM THE PUBLIC WELFARE FUND FOR THE RENTAL OF BUILDING FOR MUNICIPAL LODGING HOUSE.

The city of Duluth does ordain:

Section 1. That there be and hereby is appropriated $600.00 from the public welfare fund for the rental of building for municipal lodging house.

Sec. 2. This ordinance shall take effect and be in force thirty days after its passage and publication.

Passed Nov. 29, 1915.
Approved Dec. 1, 1915.

W. I. PRINCE,
Mayor.

Attest:
W. H. BORGEN,
City Clerk.

Ordinance No. 665.

By Mayor Prince:

AN ORDINANCE CREATING A CONTINGENT FUND FOR THE COMMISSIONER OF PUBLIC AFFAIRS, AND APPROPRIATING $100.00 THEREFOR.

The city of Duluth does ordain:

Section 1. That there be and hereby is created a contingent fund in the sum of $100.00 for the use of the commissioner of public affairs, and the said amount be and hereby is appropriated from the general fund for that purpose.

Sec. 2. This ordinance shall take effect and be in force thirty days after its passage and publication.

Passed Nov. 29, 1915.
Approved Dec. 1, 1915.

W. I. PRINCE,
Mayor.

Attest:
W. H. BORGEN,
City Clerk.

Ordinance No. 666.

By Mayor Prince:

AN ORDINANCE VALIDATING THE PROCEEDINGS AND RESOLUTIONS IN CERTAIN CASES IN REFERENCE TO THE VACATION AND DISCONTINUANCE OF STREETS, AVENUES, ALLEYS AND OTHER HIGHWAYS IN THE CITY OF DULUTH.

The city of Duluth does ordain:

Section 1. That wherever proceedings have been had heretofore for the vacation and discontinuance of any street, avenue, alley or other highway in the city of Duluth, or any part thereof, and the council has passed a resolution or resolutions vacating and discontinuing such streets, avenues, alleys or other highways, or any part thereof, in which proceedings a petition was presented to the council and filed, which was accompanied at the time the same was so presented and filed by a plat showing all the property to be affected by such proposed vacation, and by a certificate or certificates of a duly authorized abstract company showing the name or names of the owner or owners of each parcel of property affected in any way by said proposed vacation, which said plat and said certificate or certificates also accompanied a petition or petitions in proceedings for the vacation or discontinuance of other streets, avenues, alleys or other highways in said city, which were presented to the council and filed at the same time, and a separate plat and a separate certified list did not accompany each petition; or in which proceedings more than one petition has been presented to the council or filed at the same time and such petitions have been accompanied by one plat showing all the property to be affected by such proposed vacation, and by a certificate or certificates of a duly authorized abstract company showing the name or names of the owner or owners of each parcel of property affected in any way by said proposed vacation although each petition was not accompanied by a separate plat or by a separate certificate; or in which proceedings the verification of the petition or petitions by the oath of one of the petitioners was not made or attached to said petition or petitions at the time the same were presented to the council or filed, but was thereafter and heretofore duly made and filed with said petition or petitions, then, and in any and all such cases hereinabove described where any or all of the circumstances hereinbefore defined exist such proceedings are hereby validated and made good, and such vacations are hereby declared to be as valid and effectual as if each one of said petitions had been accompanied by a separate plat and list instead of all thereof having been accompanied by one plat and list, and as if the verification of each of said petitions had been duly made at the time the same was originally presented to the council.

Sec. 2. This ordinance shall take effect and be in force thirty (30) days after its passage and publication.

Passed Nov. 29, 1915.
Approved Dec. 1, 1915.

W. I. PRINCE,
Mayor.

Attest:
W. H. BORGEN,
City Clerk.

Ordinance No. 667.

By Commissioner Silberstein:

AN ORDINANCE TO APPROPRIATE FROM THE PERMANENT IMPROVEMENT FUND THE SUM OF $35,000.00 FOR THE CONSTRUCTION AND ERECTION OF THE MUNICIPAL BUILDING TO BE ERECTED AT THE CORNER OF CODY STREET AND CENTRAL AVENUE.

The City of Duluth does ordain:

Section 1. That there be and hereby is appropriated from the permanent improvement fund the sum of $35,000.00 for the construction and erection of the municipal building at the northwest corner of Cody street and Central avenue.

Sec. 2 This ordinance shall take effect and be in force thirty days after its passage and publication.

Passed Nov. 29, 1915.
Approved Dec. 1, 1915.

W. I. PRINCE,
Mayor.

Attest:
W. H. BORGEN,
City Clerk.

Ordinance No. 668.

By Commissioner Silberstein;

AN ORDINANCE TO AMEND AN ORDINANCE ENTITLED "AN ORDINANCE TO REGULATE THE RUNNING AT LARGE OF DOGS IN THE CITY OF DULUTH," passed May 19, 1913, published May 22, 1913, as amended.

The City of Duluth does ordain:

Section 1. That section 3 of an ordinance entitled "An ordinance to regulate the running at large of dogs in the city of Duluth," passed May 19, 1913, published May 22, 1913, as amended, be amended by striking out the word "clerk" and inserting in lieu thereof the word "treasurer," so that said section shall read as follows:

"No person owning, possessing or harboring any dog shall permit the same to run at large without a substantial collar of leather, iron, copper, brass or other durable material, to which shall be securely attached the license tag above required. Duplicate tags, in case of loss, may be issued by the city treasurer at the expense of the applicant. No tags shall be used on the collar of any dog other than those herein provided for, and no person shall remove the collar or tag from any dog without the consent of the owner, or the party to whom the license is issued."

Sec 2. This ordinance shall take effect and be in force thirty days after its passage and publication.

Passed Nov. 29, 1915.
Approved Dec. 1, 1915.

W. I. PRINCE,
Mayor.

Attest:
W. H. BORGEN,
City Clerk.

Ordinance No. 669.

By Commissioner Silberstein:

AN ORDINANCE TO RESTRAIN THE RUNNING AT LARGE OF CERTAIN ANIMALS.

The City of Duluth does ordain:

What Animals Not to Run at Large.

Section 1. No person shall suffer or permit any horse, mule, cattle, swine, sheep, goat or other beast, or any chicken, turkey, goose or other poultry owned or controlled by him to run at large within the limits of the city of Duluth.

Pound Limits.

Sec. 2. The pound limits of the city of Duluth shall be the same as the city limits.

Pound Districts.

Sec. 3. There shall be ten pound districts within the city of Duluth as follows:

The First and Second precincts of the First ward of said city shall constitute the first pound district.

The Fourth precincts of the First ward shall constitute the second pound district.

The Third, Fifth and Sixth precincts of the First ward and the Second ward of said city shall constitute the third pound district.

The Third and Fourth wards and all of the Fifth ward of said city excepting the Fifth precinct thereof shall constitute the fourth pound district.

The Sixth ward and all that part of the Seventh ward lying easterly of the center line of Twenty-sixth avenue west and the same produced to the city limits, shall constitute the fifth pound district.

All that part of the Seventh ward lying between the center line of Twenty-sixth avenue west and the same produced to the city limits on the east and the following described line on the west, to-wit: Beginning at the center line of Forty-seventh avenue west at the southerly end thereof; thence along the center line of Forty-seventh avenue west to the center line of Norton avenue (Eighth street); thence along the center line of Norton avenue (Eighth street) to the center line of Fifty-third avenue west; thence north along the center line of Fifty-third avenue west and the same produced in a direct line to the city limits, shall constitute the sixth pound district.

All that part of the Seventh ward lying westerly of the last above described line, and all that part of the Eighth ward lying easterly of the center line of Seventy-third avenue west, and the same extended in a direct line to the city limits, shall constitute the seventh pound district.

All that part of the Eighth ward lying between the center line of Seventy-third avenue west and the same extended in a direct line to the city limits, and the westerly line of sections 4 and 9, township 48, north of range 15, west of the Fourth Principal Meridian, shall constitute the eighth pound district.

All that part of the Eighth ward lying westerly of the west line of sections 4 and 9, township 48, north of range 15, west of the Fourth Principal Meridian shall constitute the ninth pound district.

The Fifth precinct of the Fifth ward shall constitute the tenth pound district.

Public Pounds.

Sec. 4. There shall be ten public pounds in the city of Duluth, one of which shall be situated in each of the pound districts hereinbefore provided for.

Poundmasters. Number. Appointment.

Sec. 5. There shall be at least ten pound masters in the city of Duluth, one for each of the pound districts hereinabove provided for.

Poundmasters shall be in the division of Public Safety.

The duties of any poundmaster may be performed by any employe of the city designated by the Commissioner of Public Safety; such designation to be in writing and filed with the city clerk; such other employe to serve without additional pay.

The poundmaster from any pound district shall also perform such other work, either as a special policeman or as an employe of any departments of the city, as the Commissioner of Public Safety shall direct, and at such compensation as shall be fixed for such work, under the provisions of the Charter. A park policeman may be appointed as poundmaster, by the Commissioner of Public Safety, to serve in public parks, without additional compensation from the city.

Poundmasters, Special Duties of.

Sec. 6. In addition to the other duties prescribed in this ordinance, the poundmasters shall have the powers and perform the duties of policemen. It shall also be the duty of the poundmasters in their respective pound districts to see that dogs and other animals required to be licensed by the ordinances of the city of Duluth, are in fact so licensed, and if they find any such animals running at large without a license, they shall impound the same.

Poundmasters, General Duties Of.

Sec. 7. It shall be the duty of the poundmasters to impound any animal found running at large contrary to the provisions of this ordinance, in their respective pound districts, in the public pound for the district in which such animal is found running at large.

Poundmasters, Duties of as to Animals Impounded.

Sec. 8. The poundmaster shall provide subsistence for all animals impounded, and the expenses thereof shall be paid by the owner or the person claiming the same. Within twenty-four (24) hours after the animal is impounded the poundmaster shall cause three notices containing a description of the impounded animal to be posted as follows: One at the city postoffice, one at the city hall and one at the public pound in which the animal is impounded. Said notices shall further state a time, not less than ten (10) days from the time of the posting of said notice, and a place when and where said animal, if not redeemed, as hereinafter provided, shall be sold at public auction to the highest bidder.

And in case the impounded animal is an unlicensed dog, such animal shall be impounded and disposed of according to the provisions of Ordinance No. 331 of the City of Duluth.

Any animal impounded under the provisions of this ordinance may be redeemed at any time before sale by paying to the poundmaster all the expenses of taking and keeping the same, and in the case of any horse, mule, cattle, swine, sheep, goat or other beast, a penalty of two (2) dollars for each animal and

division, cause a crossing to be constructed by cutting away the curb for a space of not exceeding ten feet, and at the ends where said cutting is made shall be placed a curved curb block cut on a radius prescribed by the division, of stone or cement or other material of the same nature as the curbing of the street, and shall place at the sides of said crossing, up to the edge of the sidewalk and joining said curb block, curbing similar to that employed upon the street, and shall cause the space included in said driveway up to the sidewalk to be paved with the same kind of paving as that used upon said highway. If the street is graveled and has wooden gutters and curbing, the space between the curb and sidewalk shall be covered with wood in the same manner that the gutters in the street are constructed up to the edge of the sidewalk, and the sidewalk space shall be covered with 3-inch plank laid lengthwise to the sidewalk on 4 by 6-inch sills, not more than four feet apart, provided that if the sidewalk at such a place is of stone, natural or artificial, then the sidewalk part of the crossing shall be constructed of similar material.

Other Crossings Prohibited.

Sec. 2. Hereafter it shall be unlawful for any person upon any such paved or improved street to provide any other crossing or curb except as herein provided.

Penalty.

Sec. 3. Any person violating any of the provisions of this ordinance shall be subject to a fine of not more than one hundred (100) dollars or by imprisonment for a term of not more than three months.

Repeal.

Sec. 4. All ordinances and parts of ordinances inconsistent with this ordinance, and in particular an ordinance entitled "An ordinance of the city of Duluth relative to the crossings from improved streets into private property," passed Sept. 7, 1891, are hereby repealed.

Sec. 5. This ordinance shall take effect and be in force thirty days after its passage and publication.

Passed Dec. 1, 1915.
Approved Dec. 2, 1915.

W. I. PRINCE, Mayor.

Attest:
W. H. BORGEN, City Clerk.

Ordinance No. 671.

By Commissioner Voss:

AN ORDINANCE TO AMEND AN ORDINANCE ENTITLED, "AN ORDINANCE TO ISSUE CERTIFICATES OF INDEBTEDNESS OF THE CITY OF DULUTH IN THE SUM OF $100,000 TO EXTEND AND IMPROVE THE EQUIPMENT OF THE WATER AND LIGHT DEPARTMENT OF THE CITY OF DULUTH," PASSED JULY 7, 1913.

The city of Duluth does ordain:

Section 1. That an ordinance entitled "An ordinance to issue certificates of indebtedness of the city of Duluth in the sum of $100,000 to extend and improve the equipment of the water and light department of the city of Duluth," passed July 7, 1913, be amended by striking out the fourth section and inserting in lieu thereof the following:

"Sec. 4. That these certificates and the interest thereon be paid from the public utilities fund."

Sec. 2. This ordinance shall take effect and be in force thirty days after its passage and publication.

Passed Dec. 1, 1915.
Approved Dec. 2, 1915.

W. I. PRINCE, Mayor.

Attest:
W. H. BORGEN, City Clerk.

Ordinance No. 672.

By Commissioner Farrell:

AN ORDINANCE REGULATING EXCAVATING IN THE HIGHWAYS AND PUBLIC GROUNDS OF THE CITY OF DULUTH.

The city of Duluth does ordain:

Excavating in Highways Without Permit Prohibited. City to Excavate —When.

Section 1. It shall be unlawful for any person, company or corporation whatever to make any excavation for any purpose in the streets, avenues, alleys, highways and public grounds of the city of Duluth, without first having applied for and received a permit so to do from the division of public works of the city of Duluth, as hereinafter set forth.

Provided, that in all cases where excavation is made in the roadway of any street, avenue or alley for private sewer connection, or where a trench is dug for private sewer connection and at the same time to serve for water and gas mains or either, then the trench shall be made by the division of public works of the city of Duluth. No such excavation shall be made except at the cost of the owner of the property served, and upon his written application.

Provided further, that no plumber or other person shall excavate from the curb to the property line or under the sidewalk without having a permit, in writing, from the division of public works for the making of such excavation, and no such permit shall be granted without a deposit of $10, or more if deemed necessary by the division of public works, being made by the person making the excavation, to guarantee the restoration of the sidewalk to proper condition, or any person may, in the discretion of the division of public works, be allowed to make a deposit of Fifty dollars ($50), in lieu of said $10 deposit, to guarantee the restoration of the sidewalks for a period of one (1) year from such deposit. Such a deposit may be retained by the division of public works for a period of one (1) year after the completion of the job, or for so much of said year as may be necessary, in the judgment of said division, to allow the department to determine whether the sidewalk has been properly reconstructed.

Exceptions as to City Employes and Others in Case of Urgent Need.

The foregoing shall not be held to prevent excavations under the direction of competent city authorities, by employes of the city or by any contractor of the city or his employes in pursuance of contract from the city of Duluth for the improvement of any street, avenue, alley, highway or public ground in said city, or the building or repairing of sewers, drains and conduits, or the laying or repairing of water and gas pipes belonging to the city of Duluth by the city officials or employes of the city, nor shall it prevent any person, company or corporation, which has been granted by law or ordinance the right to excavate in said highways for the construction of gas or water mains, or for the construction of electric light or power appliances, street railway or for other similar purposes, when the necessity for such excavation is so immediate by reason of the bursting of a pipe or main, falling of wires or other similar accident as to prevent such person, company or corporation from applying to said division receiving such permit, but shall apply to all cases where such permit can be secured prior to such excavation without serious injury or danger to persons or property during the time necessary to make such application and receive such permit.

Permit Must Be Taken Within Twelve Hours.

The person, company or corporation so making said excavation without said permit under such necessity shall, as soon as may be, and within twelve hours after commencing said excavation, make such application and receive said permit; and all the rules and regulations hereinafter prescribed relative to restoring said highway and grounds shall apply to excavations so made.

Exception. Replacing Cedar Blocks, Etc.

The foregoing section shall not be held to prevent any company, corporation or person rightfully exercising any franchise upon the surface of any street or avenue from replacing any cedar or granite blocks, or other top surface of any paving which may have been displaced by the operation of their franchise, without a permit, provided that such replacement does not necessitate the taking up or disturbing of the foundation of said pavement.

Permit, Application for. What to Certain. Security.

Sec. 2. Any person, company or corporation desiring to make any excavation in said highway and grounds shall apply to the division of public works, stating the purpose for which they wish to make said excavation, and the probable time required in making the same. Said division of public works shall thereupon consider such application, and if it appears to it that said excavation is necessary and proper, or that the applicant is authorized by law or ordinance to make said excavation, said division shall give said applicant said permit and shall state in the same the time when said applicant may commence said excavation, and the length of time which may be occupied in making said excavation and restoring the said street. Said division of public works may, if they desire, place the time for the commencement of said excavation sufficiently far off to enable them to make an examination of the condition of said highway or public ground before said excavation is made; and may require the person making said excavation to deposit with them such sum of money as may be necessary to reimburse said city of Duluth for any settling or sinking at the place where said excavation is made which may take place within nine months after the excavation shall have been filled or restored.

Number, Applicant to Have. Card or Board. Contents of. Duty of Holder.

Said division of public works at the time of granting such permit shall assign to the applicant a number and shall give to said applicant a card or board plainly written or printed in English letters at least one inch high, with the following: "Division of Public Works Permit, No.....
Expires....." and in the first blank space mentioned shall be inserted the number of said permit, and after the word "expires" shall be stated the time when said permit expires, and it shall be the duty of any person, company or corporation receiving such permit to keep posted in a conspicuous place at such excavation the said card or board.

Notice, Unlawful Exhibition of. Misstatements In.

It shall be unlawful for any person, company or corporation not having a permit to exhibit such notice at or about any excavation within the city of Duluth. And it shall be unlawful for any person, company or corporation, or their agents, to misstate upon any such board or card the number of such permit, or the time when the same expires.

Notice to be Given Before Excavation Is Filled Up When. Duties of Division of Public Works.

Section 3. If said excavation is to be made in an improved highway or improved public ground, said person, company or corporation taking said permit shall not commence the work of restoring said highway or public ground until they shall have notified the division of public works that they are ready to commence the work of said restoration, and said division may, if it desires, cause some person to be present in behalf of the city to see the manner in which said work of restoring said street is done, and to make report of the method in which said work is done. When said work of restoration is completed, said person having such permit shall return the same, certifying to said division of public works that he has completed the work of restoring said street or ground, and it shall be the duty of said division to examine the same and see that said street or public ground has been restored to its former condition as near and as soon as practicable.

Excavation in Paved Streets, How Made. Security. How Restored.

Section 4. Whenever excavations shall be made by any person, company or corporation upon any street paved with cedar block paving, Telford, McAdam or other paving, said person, company or corporation shall cause said paving to be put back by the city pavers, and shall deposit the cost of so doing with the division of public works at the time of making the application for said permit, or shall cause said paving to be put back by licensed pavers as hereinafter provided.

Pavers' License Application. Contents of Permit. Term.

Section 5. Any person desiring to be licensed as a paver within the city of Duluth shall make application to division of public works, stating in his application his experience as a paver, and any other facts which may be pertinent to said application, and said division shall examine said applicant and his recommendations, and, if said person is competent to lay the various kinds of pavement for which application is made shall give him a permit authorizing him to lay the kinds of pavement specified in said permit for a period of one year and no pavement shall be restored or relaid upon any street in the city of Duluth except under the direction of the city engineer, either by the city pavers or by said licensed pavers.

Excavations To Be Protected By Fences and Lights.

Sec. 6. Any person, company or corporation making excavations in any improved street shall cause said excavation to be fenced in with a substantial fence at least three feet high and so placed as to prevent persons, animals or vehicles from falling into said excavation. And said person making said excavation or causing the same to be made shall cause said excavation to be lighted with a red light during the night time as hereinafter set forth. If said excavation shall not occupy more than ten feet in length there shall be one red light placed on the side of the obstruction towards the unobstructed portion of the street and one red light on the curb towards which the obstruction extends. If more than ten feet in length and less than fifty, then two pairs of red lights shall be used, one pair of lights at each end of the obstruction, each pair so arranged that one light shall be at the curb side of the obstruction and one on the side toward the open street. For each additional fifty feet of obstruction there shall be an additional pair of lights arranged as specified above. In all cases where red lights are required, red lantern globes shall be used.

Excavations In Sidewalks To Be Bridged.

If any excavation shall be made under any sidewalk the person making such excavation shall cause to be constructed and maintained a substantial footbridge over said excavations on the line of the sidewalk, and said bridge shall be at least three (3) feet wide and securely railed on each side so that foot passengers can pass over safely at all times.

Material Removed From, How Placed.

In making excavations in any street or highway which is improved, the paving or macadamizing must be removed with the least possible injury or loss to the same, and together with the excavated material from the trench put where they will cause the least annoyance to the public and so to give at all times a free access to fire hydrants situated near.

Excavation, Size of. Bracing.

The width of the excavation shall not be greater than is necessary for the doing of the work, and the parties making such excavation shall, whenever deemed necessary by the city engineer, cause the trenches to be securely braced so as to prevent unnecessary caving.

Excavations and Repairs, Account of To Be Kept. Cost of Repairs, How Collected.

Sec. 7. An accurate account shall be kept by the division of public works of all excavations made in the streets, and of the repairs needed from settling or sinking, within nine months after any excavation is filled. And said division shall cause a statement of all moneys expended in such repairs to be made, and presented to and collected from the person, company or corporation making said excavation, and if the same are not promptly paid by said person, company or corporation, the same shall be turned over to the city attorney, who shall, without further authorization, cause suit to be brought for the recovery of the same.

Penalty.

Sec. 8. Any person whether acting in his own behalf, or as officer, agent or employe of any person, company or corporation, who shall violate any of the provisions of this ordinance shall upon conviction thereof be subject to a fine of not to exceed one hundred dollars ($100) or to imprisonment in the county jail for a period not to exceed three months.

Repeal.

Sec. 9. All ordinances and parts of ordinances inconsistent with this ordinance, and in particular an ordinance entitled "An ordinance regulating excavating in the highways and public grounds of the city of Duluth," passed October 5, 1891, and published October 16, 1891, are hereby repealed.

When to Take Effect.

Sec. 10. This ordinance shall take effect and be in force thirty days after its passage and publication.

Passed Dec. 1, 1915.
Approved Dec. 2, 1915.

W. I. PRINCE, Mayor.

Attest:
W. H. BORGEN, City Clerk.
D. H., Dec. 2, 1915. D-1747.

CITY NOTICES.

NOTICE OF CONFIRMATION OF ASSESSMENTS FOR LOCAL IMPROVEMENTS—

City Clerk's Office.
Duluth, Minn., Dec. 2, 1915.

Notice is hereby given that the assessments hereinbelow mentioned were duly confirmed by the City Council of the City of Duluth, at a regular meeting thereof, held Nov. 29, 1915, and that the same are now payable at the city treasurer's office, at any time within forty days from the date of the publication of this notice, and that unless the same are paid on or before Jan. 11, 1916, or an application is made to the City Council, signed by the owner of property assessed, for the extension of time of payment of same, as provided by Section 68 of the city charter, on or before Jan. 3, 1916, a penalty of ten per cent will be added to such assessments.

The assessments referred to are as follows:

Assessment levied to defray in full the balance of the cost of paving and otherwise improving Twentieth avenue west from Superior street to First street.

Assessment levied to defray in full the balance of the cost of paving and otherwise improving Twenty-first avenue east from Fourth street to Seventh alley.

Assessment levied to defray in full the balance of the cost of paving and otherwise improving Woodland avenue from East Fourth street to Kent road.

Assessment levied to defray in full the cost of constructing cement sidewalks on Fourth, Sixth, Eighth, Tenth, Twelfth, Fifteenth and Eighteenth avenues east, East Fifth street, Third avenue west, West Fifth street, Mesaba avenue, Cascade street, Morse street and Lake avenue.

W. H. BORGEN, City Clerk.

D. H., Dec. 2, 1915. D 1748.

NOTICE OF HEARING ON ASSESSMENT FOR LOCAL IMPROVEMENTS—

City Clerk's Office,
Duluth, Minn., Dec. 2, 1915.

Notice is hereby given that the assessments hereinbelow mentioned have been completed, and the rolls are now on file in my office, and that on Monday, Dec. 13, 1915, in the Council Chamber, City Hall, Duluth, Minn., at 3 o'clock, P. M., the council will hear the appeals of parties aggrieved by said assessments, and that unless sufficient cause is shown to the contrary, the assessments as made will be confirmed at the meeting above mentioned.

The assessments referred to are as follows:

Assessment levied to defray in full the balance of the cost of paving and otherwise improving Exeter street from Pacific avenue to Third street.

Assessment levied to defray in full the cost of paving and otherwise improving Second alley from Tenth avenue east to Twelfth avenue east.

W. H. BORGEN, City Clerk.

D. H., Dec. 2, 1915. D 1749.

NOTICE OF PROPOSED VACATION OF STREETS—

Notice is hereby given that there has been filed of record in my office a petition asking for the vacation of Mecca and Eagle streets in Duluth, St. Louis county, Minnesota.

Said petition will be considered by the city council at a regular meeting thereof, to be held on Monday, Dec. 13, 1915, at 3 o'clock p. m., in the council chamber, city hall, Duluth, Minn., at which time and place the council will hear the testimony and evidence on the part of parties interested.

W. H. BORGEN, City Clerk.

D. H., Nov. 11, 18, 24, Dec. 2, 1915. D 1731.

LEGAL NOTICES.

(No. 11739.)

NOTICE OF EXPIRATION OF REDEMPTION—

Office of the County Auditor,
County of St. Louis, State of Minnesota.
To Hunter M. Co.:

You are hereby notified that the following described piece or parcel of land, situated in the County of St. Louis and State of Minnesota, and known and described as follows, to-wit: South east quarter of Southeast quarter (SE¼ of SE¼), Section Twenty-eight (28), Township Fifty-nine (59) North, Range Fifteen (15) West of the Fourth (4th) Principal Meridian, is now assessed in your name.

That on the 9th day of May, A. D. 1910, at the sale of land pursuant to the Real Estate Tax Judgment, duly given and made in and by the District Court in and for the said County of St. Louis on the 25th day of March, A. D. 1910, in proceedings to enforce the payment of taxes delinquent upon real estate for the year 1908, for the said County of St. Louis, an undivided twenty-one fortieths (21-40) of the above described piece or parcel of land was sold for the sum of Four Dollars and Eighty Cents ($4.80).

That thereafter and on the 19th day of September, A. D. 1910, an undivided one-sixteenth (1-16) of said described land was redeemed, and the amount paid for such redemption was Seventy Cents (70c) principal and Five Cents (5c) interest, leaving a balance of Four Dollars and Ten Cents ($4.10) of the principal on an undivided thirty-seven eightieths (37-80) of said land not redeemed.

That the amount required to redeem the aforesaid undivided thirty-seven eightieths (37-80) of the above described piece or parcel of land from said sale, exclusive of costs to accrue upon this notice, is the sum of Four Dollars and Ten Cents ($4.10) and interest thereon at the rate of twelve per cent (12%) per annum from said 9th day of May, A. D. 1910, to the day such redemption is made.

That the said tax certificate issued upon said sale has been presented to me by the holder thereof, and the time for redemption of said remaining undivided thirty-seven eighteenths (37-80) of said piece or parcel of land from said sale will expire sixty (60) days after the service of this notice and proof thereof has been filed in my office.

Witness my hand and official seal this 23rd day of November, A. D. 1915.

O. HALDEN, County Auditor, St. Louis County, Minnesota.
By J. O. WALKER, Deputy.

(Official Seal)

D. H., Dec. 2, 9, 16, 23, 30, 1915; Jan. 6, 1916.

No. 11741.

NOTICE OF EXPIRATION OF REDEMPTION—

Office of the County Auditor, County of St. Louis State of Minnesota.
To Hunter Mine Co.:

You are hereby notified that the following described piece or parcel of land, situated in the County of St. Louis and State of Minnesota, and known and described as follows, to-wit: Northwest quarter of Northeast quarter (Nw¼ of Ne¼) Section Thirty-three (33), Township Fifty-nine (59), North, Range Fifteen (15) West of the Fourth (4th) Principal Meredian, is now assessed in your name.

That on the 9th day of May, A. D. 1910, at the sale of land pursuant to the Real Estate Tax Judgment, duly given and made in and by the District Court in and for the said County of St. Louis on the 25th day of March, A. D. 1910, in proceedings to enforce the payment of taxes delinquent upon real estate for the year 1908, for the said County of St. Louis, an undivided thirty-seven eightieths (37-80) of the above described piece or parcel of land was sold for the sum of One Dollar and Eighty-eight Cents ($1.88).

That thereafter and on the 19th day of September, A. D. 1910, an undivided one-sixteenth (1-16) of said described land was redeemed, and the amount paid for such redemption was Twenty-five Cents (25c) principal and Two Cents (2c) interest, leaving a balance of One Dollar and Sixty-three Cents ($1.63) of the principal on an undivided two-fifths (2-5) of said land not redeemed.

That the amount required to redeem the aforesaid undivided two-fifths (2-5) of the above described piece or parcel of land from said sale, exclusive of the costs to accrue upon this notice, is the sum of One Dollar and Sixty-three Cents ($1.63) and interest thereon at the rate of twelve per cent (12%) per annum from said 9th day of May, A. D. 1910, to the day such redemption is made.

That the said tax certificate issued upon said sale has been presented to me by the holder thereof, and the time for redemption of said remaining undivided two-fifths (2-5) of said piece or parcel of land from said sale will expire sixty (60) days after the service of this notice and proof thereof has been filed in my office.

Witness my hand and official seal this 23rd day of November, A. D. 1915.

O. HALDEN, County Auditor, St. Louis County, Minnesota.
By J. O. WALKER, Deputy.

(Official Seal)

D. H., Dec. 2, 9, 16, 23, 30, 1915; Jan. 6, 1916.

No. 11740.

NOTICE OF EXPIRATION OF REDEMPTION—

Office of the County Auditor, County of St. Louis, State of Minnesota.
To Hunter Mine Co.

You are hereby notified that the following described piece or parcel of land, situated in The County of St. Louis and State of Minnesota, and known and described as follows, to-wit, Northeast quarter of Northeast quarter (NE¼ of NE¼), Section Thirty-three (33), Township Fifty-nine (59) North, Range Fifteen (15) West of the Fourth (4th) Principal Meridian, is now assessed in your name.

That on the 9th day of May, A. D. 1910, at the sale of land pursuant to the Real Estate Tax Judgment, duly given and made in and by the District Court in and for the said County of St. Louis on the 25th day of March, A. D. 1910, in proceedings to enforce the payment of taxes delinquent upon real estate for the year 1908, for the said County of St. Louis, an undivided thirty-seven eightieths (37-80) of the above described piece or parcel of land was sold for the sum of One Dollar and Eighty-eight Cents ($1.88).

That thereafter and on the 19th day of September, A. D. 1910, an undivided one-sixteenth (1-16) of said described land was redeemed, and the amount paid for such redemption was Twenty-five Cents (25c) principal and Two Cents (2c) interest, leaving a balance of One Dollar and Sixty-three Cents ($1.63) of the principal on an undivided two-fifths (2-5) of said land not redeemed.

That the amount required to redeem the aforesaid undivided two-fifths (2-5) of the above described piece or parcel of land from said sale, exclusive of the costs to accrue upon this notice, is the sum of One Dollar and Sixty-three Cents ($1.63) and interest thereon at the rate of twelve per cent (12 per cent) per annum from said 9th day of May, A. D. 1910, to the day such redemption is made.

That the said tax certificate issued upon said sale has been presented to me by the holder thereof, and the time for redemption of said remaining undivided two-fifths (2-5) of said piece or parcel of land from said sale will expire sixty (60) days after the service of this notice and proof thereof has been filed in my office.

Witness my hand and official seal this 23rd day of November, A. D. 1915.

O. HALDEN, County Auditor, St. Louis County, Minnesota.
By J. O. WALKER, Deputy.

(Official Seal.)

D. H., Dec. 2, 9, 16, 23, 30, 1915; Jan. 6, 1916.

NOTICE IS HEREBY GIVEN

That I will offer for sale at public auction to the highest bidder at the Postoffice at Cook, Minnesota, at twelve o'clock noon on Friday, December third, nineteen hundred fifteen, certain spruce Christmas trees which have been seized by me as State Auditor, and which have been unlawfully cut from State lands.

Same having been estimated and appraised as nineteen thousand (19,000) trees at one-fourth (¼) cent each.

The sale thereof is made pursuant to the provisions of Section 5208, G. S. Minnesota 1913.

The sale will be made for cash and no bid will be accepted for less than the appraised price, the purchaser to take the trees from their present location at Cook, Minnesota.

J. A. O. PREUS, State Auditor.

D. H., Dec. 2, 1915.

CHICHESTER S PILLS
THE DIAMOND BRAND.
Ladies! Ask your Druggist for Chi-ches-ter's Diamond Brand Pills in Red and Gold metallic boxes, sealed with Blue Ribbon. Take no other. Buy of your Druggist. Ask for CHI-CHES-TER'S DIAMOND BRAND PILLS, for 35 years known as Best, Safest, Always Reliable
SOLD BY DRUGGISTS EVERYWHERE

WEST DULUTH

HERALD BRANCH OFFICES:
J. J. Moran, 2104 North Central Avenue, Advertising and Subscriptions.
A. Jensen, Fifty-seventh Avenue West and Grand Avenue, Distribution.
Herald's West Duluth reporter may be reached after hour of going to press at Calumet 173-M and Cole 247.

FRATERNITY BAR TO WAR

Minnesota Grand Overseer of A. O. U. W. Addresses Members.

West Duluth Lodge Elects Officers and Dines on Venison.

"The lack of the fraternal spirit, such as is taught in the fraternal organizations that thrive in this country is the cause of the titanic struggle in Europe," said E. F. Carlston, grand overseer of the Minnesota lodge of the A. O. U. W., in an address before nearly 200 members of the Workmen order, gathered at Gilley's hall, 322 North Central avenue, to attend the annual venison feast held by West Duluth lodge No. 145.

"Fraternalism teaches the brotherhood of man and the fatherhood of God," said Mr. Carlston. "This has been forgotten in this war. I was in Canada a short time ago and while there saw a part of the results. Men, who a short time ago were splendid specimens, were returning from the battlefields. The carload of human beings brought back were wounded, but got through with their lives. Some lacked limbs, some had been shot several times through the body and were paralytics others had great holes torn in their faces and pieces of flesh grafted on to make the sight less horrible. These are but a few of the fortunate. Others, thousands of them, are lying in ditches dug by their comrades and will be numbered among the great unknown dead."

Mr. Carlston gave an eloquent address on the spirit of fraternalism and the teachings of the love of man for man as taught by such organizations. Such a feeling of brotherhood, he said, has been displayed by the Order of Workmen since its organization forty-seven years ago.

Their Financial Benefit.

W. M. Barber, grand master of the society, of Long Prairie, spoke for a half hour on fraternal organizations from a financial standpoint. He followed the progress of fraternal insurance societies since their first organization up to the present time and compared the figures with those of old line companies. The figures were given to show that the fraternal societies are permanent.

Among the other speakers were Joseph A. Schumacher, past grand master workman; M. J. Filiatrault, Charles Silger of Minneapolis; William Burdick of Lampson, Wis., and E. W. Merritt.

The election of officers was the principal business taken up by the lodge. The officers elected are: A. C. Baumgartner, past master workman; Humphrey Jones, master; D. A. Crosby, foreman; Frank A. Booren, overseer; T. F. Olsen, recorder; John J. Moran, financier; M. J. Filiatrault, receiver; Herbert Cavanaugh, guide; Peter Kynchila, inner watch; Conrad McNellis, outside watch, and F. A. Booren, trustee for three years.

Plans were made for holding the annual installation of officers on Wednesday evening, Jan. 19. Arrangements will be made to have a joint installation with West Duluth lodge No. 85, Degree of Honor. J. A. Schumacher will be installing officer. The committee in charge of the arrangements consists of D. A. Crosby, M. J. Filiatrault and H. A. Watt.

Following the business meeting and addresses, the venison supper, prepared by Mrs. P. Gilley, was served in cafeteria style.

FIRST STEEL ON TUESDAY

Blast Furnace Has Turned Out Three "Heats" of Iron.

Late Monday night the first steel ingots will be turned out from the open hearth furnaces and early in the forenoon of Tuesday the first steel billets will be a reality at the Duluth Steel plant according to present plans of officials. It is believed that the iron from the blast furnaces will be of the proper quality to make the grade of steel wanted by early Monday morning.

The first heat of iron was taken from the blast furnace yesterday afternoon at 3:30 o'clock. The second heat was tapped at 1:45 o'clock this morning and the third heat was taken out at 10:15 o'clock this morning. The heats will now be taken off regularly at about six hour intervals from the big furnace.

Eighteen hours after being taken from the blast furnace the iron will be converted into steel. On an average officials say it takes about twelve hours for the journey of the iron from the tap at the furnace until it is poured into the ingots at the open hearth furnace. An hour or two and sometimes longer is given for the steel to set in the ingot forms and then it is taken to the stripping room where the ingot is placed in the soaking pits for reheating. The "bath" in these pits takes about four or five hours and from there it is turned over to the blooming mill for shaping and cutting into billets.

Since the turning on the blast for the second time late Monday afternoon there has been no hitch in the work at the plant. The operations have moved with a precision and regularity beyond the best expectations of the officials.

PASTOR ACCEPTS CALL.

Rev. A. E. Smedberg of Menominee Coming to Mission Church.

Rev. A. E. Smedberg of Menominee, Mich., has accepted a call to become pastor of the Covenant Swedish Mission church, Fifty-ninth avenue west and Green street. A communication to that effect was received yesterday by Albert Johnson, superintendent of the Sunday school.

Rev. Mr. Smedberg will arrive here to take charge of the work of the congregation on the first Sunday in February.

The pulpit of the Mission church has been vacant since Sept. 1, when Rev. C. V. S. Engstrom left to take charge of two churches in the western part of the state.

WILL SPEAK ON WORK OF ASSOCIATED CHARITIES

E. A. Silberstein, president of the Duluth Associated Charities, has been invited to attend the meeting of the Oneota and Hazelwood Improvement club on Dec. 15, and speak on the work of the associated charities. The invitation was extended at the meeting of the club held last night at the Merritt school, Fiftieth avenue west and Sixth street.

The club adopted resolutions asking the city officials to bring a friendly suit in the courts for the purpose of testing the validity of the ordinance passed on July 8, 1914, governing the water and gas extensions. The proposed suit is brought with the view of doing away with the former practice of guaranteeing 8 per cent on the cost of the work.

Farewell to Mr. and Mrs. Hise.

Mr. and Mrs. Elliott J. Aman, 626 North Fifty-sixth avenue west, entertained for a few intimate friends in honor of Mr. and Mrs. George L. Hise, who will leave the city for the East tomorrow. Mrs. Hise was the recipient of a number of gifts from the guests. Five hundred was played at four tables, honors being awarded to Mrs. A. E. Swanstrom, Mrs. T. W. Brain, Dr. E. W. Boerner and R. Y. Dunn. The guests were: Mr. and Mrs. Hise, Dr. and Mrs. E. W. Boerner, Mr. and Mrs. A. E. Swanstrom, Mr. and Mrs. Carl Swanstrom, Mr. and Mrs. E. J. Zauft, Mr. and Mrs. T. F. Olsen, Mr. and Mrs. R. Y. Dunn, Mr. and Mrs. F. W. Brain and John Klose.

BOXING BOUTS AND VENISON DINNER

Three boxing bouts, a wrestling match and venison supper featured the activities at the meeting of the West Duluth lodge Loyal Order of Moose last evening. The boxing bouts were staged between amateurs belonging to the society following the initiation of a class of new members. The venison feast had been arranged by a committee consisting of Hugh Viou, Bert Collins and Edward Dormedy.

"Palestine" His Topic.

Rev. Carl A. Lehmsburg of London, Minn., will speak this evening on "Customs and Religion in Palestine" at the Bethel Swedish-Finnish Lutheran church, Fifty-third avenue west and Wadena street. Rev. Mr. Lehmsburg visited the Holy Land some time ago and is well informed on the subject. The lecture will be given in the Swedish language. Rev. Carl Oberg, pastor of the church, will also give a short talk.

Cradle Roll Party.

A cradle roll party featured an entertainment at the Westminster Presbyterian church, Fifty-eighth avenue west and Ramsey street, yesterday afternoon. The affair was attended by twenty-seven babies and their mothers, as well as a number of other women of the church.

An address on the care of babies given by Dr. O. W. Rowe was one of the principal features of the gathering. The program consisted of musical numbers given by Mrs. Orrie Bosseut, Mrs. James Dunn and Mrs. Oliver S. Olson.

Royal Arch Degree.

Conferring of the Royal Arch degree followed by a banquet took place at the meeting of Duluth chapter, No. 59, R. A. M., at the West Duluth Masonic building last night. The program and supper were arranged by a committee consisting of W. A. Pond, C. T. Johnson and M. J. Solberg.

West Duluth Briefs.

Charles Johnson, 4914 Wadena street, returned last evening from a hunting trip to the northern part of the state. He brought with him a large buck which he shot the latter part of last week.

Kitchi Gammi lodge, No. 123, Knights of Pythias, will hold its annual election of officers this evening at the Odd Fellows hall, 602 North Central avenue.

Victrolas and records at Spencer's. Easy payments if desired.

The annual election of officers for West Duluth tent, No. 2, K. O. T. M., will be held Tuesday evening at the West Duluth Commercial club rooms.

Charles Silger of Minneapolis, former resident of West Duluth, was in the city last evening. He left for his home this afternoon.

Dr. R. S. Forbes has moved his office to the Silvey block over the Spencer Pharmacy.

William Burdick of Lampson, Wis., former resident of West Duluth, was visiting friends in this end of the city yesterday and today.

Division No. 2, Ladies' auxiliary of the A. O. H., will hold its annual meeting this evening at Gilley's hall.

Watch repairing. Hurst, West Duluth.

West Duluth council, No. 4, Modern Samaritans, will hold its annual election of officers this evening at the West Duluth Commercial club hall.

For sale cheap, new six-room house; modern except heat; full basement; 30x125 lot. 5 North Fifty-eighth avenue west.

The young ladies of the Epworth League of the Bethany Norwegian-Danish M. E. church, Sixty-fifth avenue west and Polk street, will entertain at a musical and literary program and sale of fancy articles at the church this evening.

Wanted, girl for general housework. 5505 West Sixth street.

CAPTAIN THINKS HE STRUCK SUBMARINE

Believes He Accidentally Rammed Submersible in Straits of Gibraltar.

Newport News, Va., Dec. 2.—Capt. Glassen of the British steamer Inverkip, which went into drydock here for rush repairs today, says he believes he accidentally rammed a submarine while passing out the straits of Gibraltar on Nov. 6.

The Inverkip, from Valencia to Norfolk in ballast and coal, was about one hour's run from Gibraltar when there was a great shock. The ship's officers saw oil rise to the surface of the water, and this, with the fact that a long diagonal dent was made in the bottom of the Inverkip, leads Capt. Glassen to believe he struck a submarine. Several holes were torn in the Inverkip's ballast tanks, and but for extremely calm weather, Capt. Glassen believes his ship would have sunk immediately. The steamer returned to Gibraltar, where temporary repairs were made.

HORSES SUCCUMB TO SHIPPING FEVER

Clinton, Iowa, Dec. 2.—A high rate of fatality has been found among the horses purchased for the Iowa National Guard batteries of field artillery by Federal purchasing agents. Out of thirty head shipped to Iowa a few weeks ago the third died today. Practically all were sick on arriving and several barely recovered. The shipment to Minnesota batteries at the same time have experienced the same misfortune. Shipping fever, contracted in the yards at St. Louis, given as the cause.

TO RELIABLE PARTY
$200 CASH—$20 Per Month
Will handle new six-room house; stone foundation, water, sewer, gas, electric light and bath, stove heat. A very attractive home. Price very reasonable. For full particulars see—
A. W. TAUSSIG & CO.
Mel. 329. 407 Providence Bldg.
Office open 11 to 12 a. m. Sunday.

12% INVESTMENT AND HOME
Beautiful two-apartment house—15 rooms, finished attic, hot water heat, gas and electricity; hardwood floors, beam ceilings, oak finish; modern all through; full size concrete cellar; in refined section of East end; must be sold at a low figure; 12 per cent net on investment. Will take lot or small house as part payment. This is unusual opportunity for anyone desiring home and investment. Don't wait till it's gone—see us immediately!
COOLEY-UNDERHILL CO
EXCHANGE BUILDING.

GOOD HOMES
LESTER PARK—7 rooms and bath; stone and brick foundation, hot water heat, electric light, hardwood floors, fireplace; large grounds 100x140 feet; barn can be used for garage; very cheap at $3,500—monthly payments. (5059)
A FINE RESIDENCE LOT on Fourth street, near Nineteenth avenue east, 50x140 feet; fine location, beautiful view; paved street with assessment paid; only $2,000. (4931)
MONEY ON HAND FOR LOANS.
Prompt Service—Lowest Rates.
STRYKER, MANLEY & BUCK

MONEY TO LOAN ON IMPROVED REAL ESTATE
DULUTH CITY LOANS ONLY
Plenty of Money—Lowest Rates—No Delay
LITTLE & NOLTE COMPANY ESTD. 1886 DULUTH, MINN.

DON'T PAY RENT—BUY A HOME ON EASY TERMS
No. 1315 East Ninth street has five rooms and bath room; hardwood floors and finish throughout; city water, sewer, bath, gas, electric lights. Ready to move in.
No. 426 Thirteenth avenue east and No. 1308 East Fifth street have six rooms each and bath room, and are strictly modern.
We are building four houses on upper side of Eighth street between Eighth and Ninth avenues east, each will have six rooms and bathroom, and modern conveniences. Small first payment; balance same as rent.
EBY & GRIDLEY
507, 508 and 509 Palladio Bldg.

Homewood Addition
Pick out your lot, Take off the tag and bring it to the office of
Whitney Wall Co.
301 TORREY BLDG.
Homewood is on and above the Boulevard from Fifth to Tenth avenue east.

BUY LOTS AT OLIVER
The Steel Plant City, only ¾ mile from the Steel Plant, and borders on the St. Louis river. Oliver is not in the city limits of Superior or Duluth and can be the third independent city at the Head of the Lakes on deep water navigation.
Oliver has sidewalks, graded streets, postoffice, schoolhouse, 3 hotels, telephone service, lumber yard and many residences.
Houses or Lots on Easy Terms.
OLIVER IS BOOMING.
OLIVER TOWNSITE COMPANY,
300-301 Alworth Bldg., Duluth, Minn.

HOMESTEADS
Under Act of Congress Passed 1908
Indian Reservation Land
No residence, improvements or cultivation required.
The Greatest Opportunity Ever Offered.
Call or Write
L. W. PILKEY & CO.
SUITE 503, LONSDALE BLDG.
Both Phones 475.

$300 CASH
and balance like rent, secures for you a bargain, consisting of a new seven-room house on large corner lot, containing all conveniences such as hot water heat, full modern plumbing, large living room, oak finish, full basement, etc. I invite inspection and comparison. Phone Grand 1783-A, or call at 219 Minneapolis avenue.
W. C. PRUDHOMME

EASY PAYMENTS!
$3,000—8-room house (two flats), 720 Sixth avenue east, $200 cash, balance $25 per month.
$3,150—4115 West Third street, 6 rooms and bath, $500 cash, balance $30 per month—look this up!
$3,200—New 6-room house, Eleventh avenue east, $500 cash, balance $30 per month.
PULFORD, HOW & COMPANY
609 ALWORTH BLDG.

BUSINESS IS GOOD
THANK YOU!
Eleven residence lots and one business lot were sold this past week and contract let for two small homes costing $1,500 each. We need a drug store and doctor, furniture and hardware store. Population, including New Duluth, about 4,000.
Lots sell from $300 up, payable on easy terms.
Gary-Duluth Is Booming.
GARY LAND COMPANY, Inc.
PALLADIO BUILDING.

THE HERALD IS DULUTH'S GREAT WANT AD MEDIUM

MARKET IS STILL STRONG

Wheat Jumps on Active Bidding to Cover Shipping Contracts.

Flaxseed Advances With Buying By Crushers and Light Supplies.

Duluth Board of Trade, Dec. 2.—The market was firm at the close with good general bidding. December wheat closed 3⅝c up; May 2⅞c up.

December durum closed 1⅝c up and May 1⅞c up.

Oats closed 1⅜c up at 39⅝c for on the track; rye unchanged at 87c, and barley 1c up at from 56c to 65c for on the track.

At Winnipeg, December oats closed 1¼c up at 40⅛c, and May ⅝c up at 42½c.

At St. Louis, December wheat closed at $1.05⅝, and May at $1.10⅜.

At Kansas City, December wheat closed at $1.00⅞, and May at $1.05½.

Puts on Minneapolis May wheat closed at $1.06¾, and calls at $1.10⅝.

Wheat prices were lifted over 3c during the first three hours' trading today. The elbow muscle was furnished in active demand to cover contracts for shipment before the close of navigation, and lighter receipts at all the markets. Substantial export trade in oats and wheat was reported at the seaboard, with considerable grain to go out also via the gulf.

The tense supply situation at Winnipeg also helped to boost prices. The quotation in the December future was run up sharply there under urgent buying by shippers. The tightness of supplies to cover immediate contracts at that point was attested in the statement that the Canadian government had loaned shippers the amount of wheat commandeered, placed at 17,100,000 bushels, to enable them to carry through their export contracts. It is understood, however, that the grain must be replaced within sixty days. It is said that serious trouble would have arisen had not that concession been made, as dealers would have been unable to pick up that large tonnage on the open market during the short period intervening up to the close of navigation.

Strength in oats was a material factor in boosting the wheat market through creating bullish sentiment. An estimate by an expert that winter wheat of milling quality would show a loss of 10 per cent, was given some consideration, as was also the reduced acreage under crop. Receipts of wheat at the Northwest markets have fallen off of late, today's marketings at Duluth and Minneapolis each amounting by a peculiar coincidence to 471 cars, whereas they had been mounting up to around 700 cars daily. At Winnipeg, however, they had 1,661 cars, against 286 last year.

December wheat opened ½c up at $1.02½, advanced to $1.05¼, and stood at $1.04¾ at the noon hour. May opened ¼c up at $1.06, jumped 2⅝c, and then receded ¾c.

December durum opened ¼c up at 99⅝c, sold up to $1.02½, and weakened to $1.01⅝. May opened ⅝c up at $1.03⅞, reached $1.06½, and weakened to $1.05⅞.

Buttce in Flaxseed.

Lower stocks on hand in elevators than had been figured upon led to sharp bidding for flaxseed this morning to cover shipments to the East before the close of navigation. After setting advances of 3c at the start, prices rested and trading dropped off. Fresh activity developed at the close, which was strong.

December flax opened ¼c up at $2.00½, and closed 4⅝c up at $2.04½. May opened unchanged at $2.07, and closed 3¼c up at $2.10¼ bid.

At Buenos Aires, flax closed 3½c off at $1.32, and London 1⅜c off at $2.31⅝.

At Winnipeg, December flax closed ⅝c up at $1.83¼, and May ⅜c up at $1.91.

Cash Sales Thursday.

No. 1 hard wheat, 1 car..... $1.07½
No. 1 northern wheat, 32 cars.. 1.05¼
No. 1 northern wheat, 2,600 bu, to arrive Dec. 5..... 1.05¼
No. 1 northern wheat, 3,000 bu, to arrive 1.04¾
No. 1 northern wheat, 3 cars... 1.08
No. 1 northern wheat, 6 cars... 1.05¾
No. 1 northern wheat, 3 cars... 1.05¾
No. 1 northern wheat, 7 cars... 1.06¼
No. 1 northern wheat, 4 cars... 1.06¼
No. 1 northern wheat, 6,000 bu, to arrive 1.04¼
No. 1 northern wheat, 2 cars... 1.06
No. 1 northern wheat, 5,000 bu, to arrive in te ndays..... 1.06
No. 1 northern wheat, 1 car.... 1.07¼
No. 1 northern wheat, 2 cars... 1.06½
Bonded wheat, 3 cars No. 2 northern 1.06⅞
Bonded wheat, 1 car No. 1 northern 1.09

STOCKS

TO BUY—TO SELL
WHAT? WHEN?

These are Vital Questions now. Our Facilities for Quick

SERVICE

To the NEW YORK STOCK EXCHANGE are

UNSURPASSED

Chas. E. Lewis & Co.

Stocks—Bonds—Cotton—Grain Provisions.
—MEMBERS—
New York Stock Exchange
New York Cotton Exchange
All Grain Exchanges
Duluth, Minneapolis, St. Paul, Winnipeg

Bonded wheat, 1 car No. 1 northern, to arrive Dec. 10... 1.06¾
No. 2 northern wheat, 8 cars... 1.03¼
No. 2 northern wheat, 10 cars.. 1.02½
No. 2 northern wheat, 3 cars... 1.04⅞
No. 2 northern wheat, 2 cars... 1.02½
No. 2 northern wheat, 1 car.... 1.02⅝
No. 2 northern wheat, 4 cars... 1.03⅜
No. 2 northern wheat, 2 cars... 1.04½
No. 2 northern wheat, 6 cars... 1.03½
No. 2 northern wheat, 3 cars... 1.02¾
No. 2 northern wheat, 1 car.... 1.04
No. 2 northern wheat, 1 car.... 1.03⅛
No. 2 northern wheat, 1 car.... 1.04⅛
No. 2 northern wheat, 1 car.... 1.03⅜
No. 2 northern wheat, 4 cars... 1.03¾
No. 3 northern wheat, 2 cars... .97⅛
No. 3 northern wheat, 1 car.... 1.01
No. 3 northern wheat, 1 car.... 1.00⅝
No. 3 northern wheat, 1 car.... 1.00⅝
No. 3 northern wheat, 1 car.... .93½
No. 3 northern wheat, 1 car.... 1.01⅜
No. 3 northern wheat, 1 car.... 1.01¼
No. 3 northern wheat, 2 cars... .99¼
No. 3 northern wheat, 1 car.... .99⅜
No. 3 northern wheat, 1 car.... .97⅜
No. 3 northern wheat, 1 car.... .98½
No. 3 northern wheat, 1 car.... .97⅛
No. 4 northern wheat, 2 cars... .95¼
No. 4 northern wheat, 1 car.... .94⅜
No. 4 northern wheat, 1 car.... .93¼
No. 4 northern wheat, 1 car.... .96⅞
No. 4 northern wheat, 1 car.... .96⅝
No. 4 northern wheat, 1 car.... .94¼
No. 4 northern wheat, 1 car.... .98⅜
No. 4 northern wheat, 1 car.... .92⅜
No. 4 northern wheat, 1 car.... .94⅜
No. 4 northern wheat, 1 car.... .92¼
No grade wheat, 1 car..... .85¼
No grade wheat, 1 car..... .92
Montana wheat, 1 car No. 4 hard winter, smutty ..... .96
Montana wheat, 1 car No. 2 hard winter 1.06⅛
Montana wheat, 5 cars No. 2 hard winter 1.06
Montana wheat, 1 car No. 2 hard winter 1.07
Montana wheat, 1 car No. 2 hard winter 1.06⅝
Montana wheat, 2 cars No. 2 hard winter 1.06⅜
Montana wheat, 1 car No. 2 hard winter 1.05
Montana wheat, 2 cars No. 2 hard winter 1.06½
Montana wheat, 5 cars No. 2 hard winter 1.05⅞
Montana wheat, 2 cars No. 3 hard winter ..... .98
Montana wheat, 2 cars No. hard wheat, smutty ..... .93
No. 2 durum, 1 car..... .98⅝
No. 2 durum, 12 cars..... .98½
No. 2 durum, 4 cars..... .99½
No. 2 durum, 4 cars..... .98⅜
No. 2 durum, 1 car to arrive.... .99¼
No. 2 durum, 1 car to arrive.... 1.00½
No. 2 durum, 3 cars..... .99
No. 2 durum, 2 cars..... .99¼
No. 2 durum, 2 cars..... 1.03⅝
No. 2 durum, 1 car..... 1.01¼
No. 3 durum, 1 car..... .96⅝
No. 3 durum, 1 car..... .96½
No. 3 durum, 1 car..... .95¼
No. 3 durum, 1 car ..... .95
No. 3 durum, 1 car ..... .97
No. 2 durum, 2 cars ..... .96½
No. 3 durum, 3 cars ..... .95⅜
No. 3 durum, 2 cars..... .94⅝
No. 3 durum, 1 car..... .94½
No. 3 durum, 2 cars ..... .96¾
No. 4 durum, 1 car ..... .94⅛
No. 2 mixed durum, 1 car..... .95
No. 2 mixed durum, 1 car..... .99¼
No. 3 mixed durum, 1 car..... .95¾
No. 1 mixed durum, 2 cars..... 1.01¾
No. 2 mixed durum, 3 cars..... .98¾
No. 1 mixed durum, 3 cars..... 1.02
Barley, 7 cars ..... .61
Barley, 2 cars ..... .59
Barley, 1 car ..... .62½
Barley, 3 cars ..... .62
Barley, 2 cars ..... .60
Barley, 2 cars ..... .63
Barley, 1 car ..... .64
Barley, 2 cars ..... .58
Barley, 1 car ..... .68
Oats, part car, standard..... .40½
No. 2 rye, 3 cars..... .87
No. 1 flax, 4 cars..... 2.06
No. 1 flax, 2 cars..... 2.06½
No. 1 flax, 1 car 2.05¾
No. 1 flax, 1 car 2.04¾
No. 1 flax, 4 cars..... 2.04
No. 1 flax, 1,100 bu, in store.... 2.06
No. 2 flax, 1 car 2.03
No. 2 flax, 1 car 2.00½

MARKET GOSSIP.

Wheat was in good demand in the Duluth market today with buyers out after further supplies to complete cargoes for shipment before close of navigation. Premium was unchanged on cash No. 1 northern at 3c over December. No. 1 cash durum sold at 1½c over December.

* * *

Argentine shipments of linseed to Liverpool this week are estimated 712,000 bu. Reports are that harvesting is progressing with the weather now clear and warm.

* * *

Broomhall cabled from Liverpool: "Strength in Winnipeg yesterday and dearness of winter offerings for which there is a good demand, helps to maintain prices. Cargoes are firm. Manitobas and winters 1½ to 3d dearer. Plates and Indians 6d higher. Australia and Argentine offers free and particularly Australian with a few sales reported at a recession in prices."

* * *

Foreign crop summary:

Argentina—Weather is fine. Movement will be late. Corn arrivals are light. Shipments this week will be light.

France—Weather is unfavorable.

Australia—South Australia is complaining of excessive rain and crop estimates in this district are being lowered. Offers of new crop are larger, but contracts for shipments are slow.

United Kingdom—Native offers are increasing and foreign arrivals are larger.

Action of Winnipeg market yesterday and firmness of Manitoba offers, with dearness of freights everywhere is causing nervousness.

Balkan states—Overland movement of wheat and corn continue on a large scale. Outlook for the new crop is fine.

* * *

Russells, New York, sa'd: "There was fair buying of wheat futures early against export business. It is understood that there is further demand here for oats. Argentine corn is said to be about 15c above an import basis due to the 30c freight rate to New York. The premium on hard wheat at the Gulf is down to 2¼c against 3c earlier in the week. This is the lowest premium thus far."

* * *

Charles E. Lewis & Co. had following from Clement Curtiss & Co., Chicago: "Our final reports on wheat now nearing completion, indicate a loss of 10 per cent on acreage of winter wheat at harvest time. A harvesting crop of 594,000,000 bu with 75 per cent of milling wheat, leaving available 446,000,000 bu against a government estimate of 655,000,000 bu spring wheat, is shown. Milling percentage is 90 per cent or an available crop of 308,000,000 bu against the government estimate of 345,000,000 bu. Total wheat crop available is 754,000,000 bu, against the government's preliminary estimates of 1,002,029,000 bu."

* * *

Duluth car inspection: Wheat—No. 1 hard, 6; No. 1 northern, 106; No. 2 northern, 78; No. 3, 47; No. 4, 16; no grade, 8; sample grade, 1; durum, 133; western red, 1; winter, 31; mixed, 44; total wheat, 471; last year, 135; flax, 52; last year, 24; oats, 8; last year, 6; rye, 6; last year, 10; barley, 47; last year, 45; total of all grains, 564; last year, 220; on track, 503.

* * *

Cars of wheat received:

	Yesterday.	Year Ago.
Duluth	471	135
Minneapolis	471	330
Winnipeg	1,661	286
Chicago	85	195
Kansas City, bu	257,000	191,000
St. Louis, bu	156,000	136,000

* * *

Cars of linseed received:

	Yesterday.	Year Ago.
Duluth	52	24
Minneapolis	17	31
Winnipeg	32	31

* * *

Foreign closing cables: Liverpool—Spot wheat, unchanged to 1½d up; corn, 1½d higher; oats, unchanged. Buenos Aires—Wheat, 1c lower; corn, unchanged.

* * *

Duluth grain stocks, giving changes in four days:

Wheat—Western and winter, 219,000 bu, increase, 23,000 bu; spring, 5,773,000 bu, decrease, 1,448,000 bu; durum, 1,303,000 bu, decrease, 1,418,000 bu; bonded, 249,000 bu, increase, 81,000 bu; total wheat, 7,544,000 bu, net decrease, 2,762,000 bu.

Coarse grains—Oats, 364,000 bu, decrease, 258,000 bu; rye, 254,000 bu, increase, 12,000 bu; barley, 970,000 bu, decrease, 730,000 bu; flax, domestic, 746,000 bu, bonded, 7,000 bu; total flax, 753,000 bu, decrease, net, 806,000 bu.

Total of all grains, 9,865,000 bu; net decrease, 4,556,000 bu.

* * *

Primary markets report the following receipts and shipments today:

Wheat—Receipts, 2,270,000 bu, last year, 1,159,000 bu; shipments, 3,122,000 bu, last year, 641,000 bu.

Corn—Receipts, 662,000 bu, last year, 1,875,000 bu; shipments, 553,000 bu, last year, 629,000 bu.

Oats—Receipts, 699,000 bu, last year, 1,000,000 bu; shipments, 833,000 bu, last year, 814,000 bu.

* * *

After making allowances for boats loaded, wheat stocks in Duluth elevators, as up till last night, are estimated at 4,366,000 bu, made up as follows: Spring wheat, 3,173,000 bu; durum, 796,000 bu; winter, 148,000 bu, and bonded 249,000 bu. Flaxseed stores amount to 590,000 bu.

* * *

Clearance reported: Wheat, 1,902,000 bu; flour, 31,000 bbls., together equal to 2,042,000 bu; corn, 2,000 bu; oats, 3,000 bu.

CHICAGO MARKET.

Indications of Large Export Business Boosts Wheat Prices.

Chicago, Dec. 2.—Indications of a large export business carried wheat prices today decidedly higher. It was said that sales of wheat to be shipped by way of the Gulf of Mexico were of greater magnitude than had been generally supposed. Sharp falling off in receipts Northwest counted also in favor of the bulls, and so, too, did the firmness of quotations at Liverpool. Opening prices here, which ranged from a shade off to ⅝c up, with December at $1.06¼ to $1.06¾ and May at $1.09 to $1.09⅝, were followed by a material upturn all around.

Fears that more Canadian wheat would be seized tended to hoist prices. The market was also bullishly affected by advices of a good demand for domestic wheat at Duluth and the seaboard. The close was strong, 3c to 3⅛c net higher, with December at $1.09⅜ and May at $1.12¼.

Absence of offerings from the country gave a lift to the corn market. Commission buying here in small lots was of a persistent sort. After opening ¼c to ⅜c higher, the market scored notable further gains.

New high price records for this season were reported. The close was strong at 1¼ to 2¼ net advance.

Oats partook of the strength of other cereals. Pit traders bought freely.

Provisions were firm as a result of the bullish showing in the monthly statement of the stocks on hand here. Early weakness in the hog market was ignored.

Wheat—No. 2 red nominal; No. 3 red, $1.11; No. 2 hard nominal; No. 3 hard $1.07¼.

Corn, No. 2 yellow old, 71½@72c; No. 4 yellow, new, 64½c; No. 4 white, new, 64½@65c.

Oats—No. 3 white, 41½@43c; standard, 44¼@44½c.

Rye, No. 2 nominal; No. 3, 94c; barley, 59@71c; timothy, $5@7.75; clover, $10@19.00, mostly $16.50@17.50.

Pork, $16.37; lard, $9.37; ribs, $10.62.

Dec	$1.06¾	$1.09⅜	$1.06¼	$1.09⅜
May	1.09	1.12¼	1.09	1.12¼
Corn—				
Dec	.65¾	.67⅜	.65¾	.67¾
May	.69¾	.71	.69¾	.70⅝
Oats—				
Dec	.42⅜	.44	.42¾	.43¾
May	.44½	.45⅜	.44½	.45⅝
Pork—				
Jan	17.95	18.25	17.95	18.25
May	18.00	18.25	18.00	18.20
Lard—				
Jan	9.55	9.62	9.55	9.62
May	9.70	9.90	9.70	9.90
Ribs—				
Jan	9.65	9.77	9.65	9.75
May	9.82	9.97	9.82	9.95

Chicago Livestock.

Chicago, Dec. 2.—Speculative and shipping demand helped to lift hog prices today after a weak start. Most of the cattle offered were of unattractive quality. Supplies of sheep and lambs proved inadequate.

Hogs—Receipts, 47,000; weak at yesterday's average; bulk, $6.00@6.60; light, $5.55@6.60; mixed, $5.90@6.75; heavy, $6.20@6.75; rough, $6.20@6.35; pigs, $3.75@5.35.

Cattle—Receipts, 6,000; steady; native beef steers, $5.60@10.55; western steers, $6.20@8.25; cows and heifers, $2.65@8.25; calves, $6.50@10.50.

Sheep—Receipts, 12,000; firm; wethers, $6.00@6.50; lambs, $7.00@9.05.

MINNEAPOLIS MARKET.

Minneapolis, Minn., Dec. 2.—Large shipments of wheat and the steady demand sent flour prices up 20c a barrel shortly before noon today. Fancy patents were quoted at $6.40. All other grades had taken a like rise over yesterday's figures. Shipments, 88,439 barrels. Fancy patents remained at $6.40; but other grades later lost their gain of 20 cents and settled at yesterday's figures.

Wheat—Higher; receipts, 471 cars, compared with 330 a year ago.

Wheat—December opened $1.02⅛; high, $1.05⅞; low, $1.02; closed $1.05⅞. May opened, $1.05¾ to $1.05⅝; high, $1.08½; low, $1.05⅝; closed, $1.08¾.

Cash—No. 1 hard, $1.11⅜; No. 1 northern, $1.07⅜@1.08⅜; to arrive, $1.07⅜@1.07⅞; No. 2 northern, $1.03⅜@1.05⅞; No. 3 wheat, 97⅞c@$1.01⅞.

Corn—No. 3 yellow, 71@72c; oats, No. 3 white, 40@40½c; flax, $2.02½@2.06½.

Barley, 56@65c; rye, 89@90c; bran, $18.00@18.50.

New York Wheat.

New York, Dec. 2.—Wheat—December, $1.16¾; May, $1.18¾.

SHARP SLUMP IN SHATTUCK STOCK

Declines General Through Copper List on Boston Market.

Breaks were general in mining stocks at Boston again today, but outside of a few issues price changes were moderate. Shattuck again showed special weakness closing $1.12 off at $33.50.

Butte & Superior closed 75 cents off at $71; American Zinc 50 cents off at $68.25; Calumet & Arizona 75 cents off at $67.75; Copper Range 87 cents off at $56.63; Alex Scott 50 cents up at $9.50; Greene-Cananea 25 cents up at $44.75; Lake 25 cents up at $14.75, and North Butte 75 cents off at $30.75.

* * *

Calumet & Hecla has declared a quarterly dividend of $15, payable Dec. 28, to stock of record Dec. 8. This is the same as the last declaration.

* * *

Closing quotations of Boston curb stocks, as reported by Paine, Webber & Co.:

Co.:	Bid.	Asked.
Butte & London	$ .37	$ .39
Big Ledge	3.87	4.12
Bohemia	2.25	2.50
Braden	15.87	16.12
Coppermines	1.87	2.00
Chief	1.12	1.18
Cactus Cons.	.52	....
Carnegie Lead & Zinc	2.75	....
Cliff		.36
Davis Daly	1.63	1.69
Denn	11.75	....
Interstate Callahan	24.00	....
Hotan Copper	2.50	3.00
First National	5.38	6.50
Jumbo Extension	1.25	1.31
Keating	1.25	1.50
Kennecott Copper	53.25	53.50
New Baltic	3.50	3.75
New Cornelia	9.00	9.25
Onondaga	1.38	1.50
Rainbow	....	8.75
San Antonio	2.25	....
Stewart	.60	.63
Success	.55	.57
Savanna	2.50	....
Tonopah	6.87	7.00
Tonopah Belmont	4.75	5.00
Tonopah Extension	4.00	4.25
Utah Met.	9.87	10.00
Verde Extension	4.75	5.00

BOSTON COPPER STOCKS.

Reported by Paine, Webber & Co.

STOCKS—	Bid.	Asked.
Alaska	26	26¼
Adventure	2	2⅜
Ahmeek	94	95
Allouez	55	55½
American Zinc	68¼	68½
Arcadian	9¼	9⅜
Arizona Commercial	7¾	7½
B. A. Scott	9½	10
Butte & Ballaklava	3⅛	3½
Butte & Superior	70¾	71
Calumet & Arizona	67½	68
Calumet & Hecla	565	568
Centennial	16	16½
Cambria Steel	73¼	73½
Chino	53	53½
Copper Range	56	56½
Daly West	2½	3
East Butte	15½	15⅝
Franklin	9⅛	9½
Goldfield Cons.	1¼	1⅜
Granby	80	82
Greene-Cananea	43½	44½
Hancock Cons.	16	16½
Inspiration	44⅛	44½
Indiana	5½	5⅝
Isle Royale	26¼	27
Keweenaw	2⅞	3⅛
Lake Copper	14½	15
Mass. Consolidated	11¼	12
Mayflower	3¾	4
Miami Copper	33¼	33⅝
Michigan	2⅛	2½
Mohawk	86	86½
Nevada Consolidated	16¼	16⅜
North Lake	1¾	2¼
Nipissing	7½	7⅝
North Butte	30⅝	31
Ojibway	1½	1⅜
Old Colony	3	3¼
Old Dominion	58	58¾
Osceola	84⅛	84½
Quincy	85	85
Ray Consolidated	25	25¼
Santa Fe	3½	3⅝
Shannon	7¾	8
South Lake	5½	6
Shattuck	33½	34
Shoe Machinery	49⅝	50
Superior Boston	2¼	2½
Superior Copper	25½	26
Tamarack	49½	50
Trinity	9½	10
Tuolumne	33c	37c
United Fruit	151	153
U. S. Mining	46¾	47
U. S. Mining, pfd	48¾	49
Utah Cons	12½	13
Victoria	2½	3
Winona	3	3½
Wolverine	58½	58¾

London Stocks.

London, Dec. 2.—Americans opened lower today, failed to recover and closed dull and neglected.

South St. Paul Livestock.

South St. Paul, Minn., Dec. 2.—Hogs—Receipts, 8,800; weak to 15c lower; range, $5.75@6.30; bulk, $5.85@6.

Cattle — Receipts, 2,400; killers steady; steers, $3.75@9; cows and heifers, $4.25@6; calves steady, $3.75@9.25; stockers and feeders steady, $4@7.

Sheep — Receipts, 1,100; steady; lambs, $3@8.50; wethers, $4.75@5.75; ewes, $2.50@5.25.

Liverpool Grain.

Liverpool, Dec. 2.—Spot No. 1 Manitoba, 11s 11½d; No. 2, 11s 7½d; No. 3, 11s 6½d; No. 2 hard winter new, 11s 3d; old, 12s 6d.

Corn—Spot La Plata, 8s 3d.

New York Cotton.

New York, Dec. 2.—Futures closed barely steady: December, 12.20; January, 12.30; March, 12.60; May, 12.79; July, 12.87.

New York Money.

New York, Dec. 2.—Mercantile paper, 2¾@3 per cent. Sterling 60-day bills, $4.66; demand, $4.7060; cables, $4.7150. Francs, demand, 5.81½; cables, 5.80½. Marks, demand, 78¾; cables, 78¾. Guilders, demand, 41¾; cables, 41¾. Lire, demand, 6.53; cables, 6.52. Rubles, demand, 32¾; cables, 32¾. Bar silver, 55½c; Mexican dollars, 42¾c. Government bonds, steady; railroad bonds, heavy. Time loans, steady; 60 days, 2¼ per cent; 90 days, 2¼@2¾; six months, 2¾@3. Call money, steady; high, 2 per cent; low, 1¾; ruling rate, 2; last loan, 2; closing bid, 1¾; offered at 2.

STOCKS ARE DEPRESSED

Rails Under European Liquidation and Bears Attack Specialties.

Further Break in German Exchange—Closing Near Low Point.

New York, Dec. 2.—There was further general selling of stocks in the first half hour of today's market, the movement gathering momentum from bearish interests, which appeared to be dominant at the moment. United States Steel was again the target, declining ¾ to 85⅜ on fairly large offerings. Specialties in the war class were lower by 1 to over 2 points and coppers shared the same trend. Rails were again unresponsive to additional favorable October statements of earnings, although New York Central and Reading were fractionally higher. New Haven and Erie were heavy.

Much of today's early heaviness, which was soon recovered, was attributed to the speech of a prominent banker, who predicted a curtailment of future war orders. Trading became dull on the rally, the list lacking definite features aside from regular movements in specialties, but prices fell back again at noon, some to lower levels. German exchange touched a new low quotation at 79⅛ for demand and a sale of one Anglo-French note for future delivery at 97½, established a new minimum for that security. Bonds were heavy, with acute weakness in Missouri, Kansas & Texas issues.

Fresh selling pressure developed after midday, Anaconda Baldwin Locomotive, Crucible Steel, Studebaker and kindred issues increasing their losses to 3 points or more. Rails also yielded perceptibly.

European liquidation of rails, bearish attacks upon specialties and a further break in German exchange constituted the depressing features of today's market.

A feeble rally occurred in the final hour, although some of the leaders went lower than before. The close was heavy.

NEW YORK STOCKS.

Reported by Charles E. Lewis & Co.

STOCKS—	High.	Low.	Close.
Am. Tel. & Tel.	128⅝	128¼	128¼
Am. Can., com.	61½	60	60¼
Am. Can., pfd.	....	....	110
Am. Beet Sugar	71⅜	69½	70⅝
Am. Hide & Leth., pfd	52	50½	50½
Am. Car Foundry	80½	78½	79
Am. Cotton Oil Co.	51	56½	56½
Am. Ice Sec. Co.	26¾	26½	26½
Am. Locomotive	70	67⅝	68⅛
Am. Lin, com	....	....	23⅜
do pfd	....	....	40¾
Am. Steel Foundries	62	61	61¼
Am. Smelting	98¾	97¼	97⅜
Alaska Gold Mines Co.	26⅜	24¼	26¼
Allis Chalmers com.	32⅞	30¾	31⅝
Am. Sugar	116¾	115⅛	115½
Am. Tobacco Co.	216	214	215
Anaconda Copper	87⅜	84½	85½
Atlantic Coast Line	....	....	113½
Atchison	106½	105⅝	105⅝
Bald. Loc.	113	109¼	109⅝
B. & O., com.	93⅝	93⅜	93¼
B. & O., pfd.	77⅞	77½	77⅝
B. R. T.	89⅜	89½	89½
Butte & Superior	71⅜	70¾	70⅝
Cal. Petroleum, com.	26¼	23⅝	25½
Canadian Pacific	183¼	181½	182
Central Leather	59½	58½	59
Ches. & Ohio	63⅝	62⅝	62⅝
Chino Copper Co.	53⅞	53	53⅛
Chi. Grt. Westn, com.	15	15	15
Chicago, Mil & St. P.	94¼	93	93
Col. Fuel & Iron	50	48¼	48¾
Con. Gas	....	....	143¾
Corn Pro. Co.	18¼	18⅛	18⅛
Crucible Steel, com.	73¾	70⅞	72⅞
Cuban Am. Sugar	165	159	162
Del. & Hudson	....	....	152
Distillers Sec.	47	46¼	46¼
Erie	43⅜	42¼	42⅝
Erie, 1st pfd	58	57½	57½
B. F. Goodrich Co., com	71⅜	70⅛	70½
General Electric	174½	173	173⅜
General Motors, com.	465	460	463
Great Northern, pfd.	125½	124⅞	125
Great Northern Ore.	49	48	48¾
Gug. Explor. Co.	78	77	77⅜
Int. H. R.	109½	108½	108¾
Illinois Central	....	....	108⅜
Inspir. Cop. Co.	44½	43⅝	44⅛
K. C. Southern	31	30½	30⅝
Lackawanna Steel	83¼	80⅜	81½
Lehigh Valley	81½	80¾	80¾
L. & N.	....	....	127½
Mont. P. & L. Co.	71	70	70
Maxwell Motor	73	71½	72
do, 1st pfd.	99¾	98½	98½
Maxwell Motor, 2 pfd	54¼	53¼	53¼
Mex. Pet'm Co.	92½	91	91¼
Missouri Pacific	6¼	5¾	5⅞
Miami Copper	33⅝	33½	33½
Mo. & St. Le. Ry.	16⅝	16	16
Northern Pacific	116	115½	115⅞
National Biscuit	....	....	125
National Lead	65¼	65	65½
Nev. Copper Co.	16⅝	16	16½
Norfolk & Western	117½	116½	116½
Northwestern	132½	131½	131½
N. Y. Air Brake	136¼	134½	134½
N. Y. Central	102¼	101⅝	101⅝
N. Y., N. H. & N. H.	75¼	74	75
Ontario & Western	30	29¾	29¾
Pennsylvania R. R.	59½	59⅛	59⅛
People's Gas	117⅞	117½	117½
Pits. Coal, com.	34⅞	33½	33½
Pressed S. C. Co.	65½	63	63¼
Pullman	167½	167	167
Ray Copper	25½	25¼	25¼
Reading	81	80⅝	80⅝
Republic Steel	50⅝	48⅛	48⅞
Rock Island, com.	19⅜	19⅛	19⅜
Ry. Steel Springs	44¼	44¼	44¼
South. Pacific	101	100¼	100⅜
South. Railway	23½	23	23
Soo, common	122½	122	122
Studebaker, common	152¾	148¾	149½
Tenn. Copper Co.	57¼	55⅞	56¼
Texas Oil Co.	210	206	207
Twin City R. T.	....	....	97
Union Pacific	138¾	137	137⅝
U. S. Rubber	56¼	54¼	54⅜
U. S. Inds. Alcohol Co	122	117	117¾
U. S. Steel	86⅛	84	85
U. S. Steel, pfd	115⅞	115½	115⅝
U. S. Steel, 5s	104⅝	104½	104½
Utah Copper	78⅝	77⅛	77½
Western Union	....	....	87½
West. H'se Elc. Mfg. Co	68¾	67¾	67¾
Willys Motor	232	230	230
Woolworth	114	114	114
Wisconsin Central	....	....	39

THE PRODUCE MARKETS.

Duluth.

MISCELLANEOUS FRUITS—

Peaches, box	$ .85
Casaba Melons, Puig, crate, $2.75; standard, crate	5.00
Quince, New York, box	2.75
Pines, Hawaiian, 24s and 30s, crate	5.50

GRAPE FRUIT—

36	40	54	64	80	96-126
Fancy ...$4.75	$4.75	$5.00	$5.00	$4.75	$4.75

BARREL AND BASKET PEARS—

Pears, fancy, bskt., $1.75; bbl.	3.75
Varieties—Kiefer, New York.	
Pears, Winter Nellies, box	2.75
Emperor Grapes, crate, $2.00; drum	4.00
Spanish Grapes, keg	7.00
Catawbas, bskt	.20

CRANBERRIES—

Cranberries, Jersey Belles, bbl.	8.75
Cranberries, Wisconsin Badger Brand, bbl.	8.00
Cranberries, Jersey Sunshine Brand, bbl.	7.75
Cranberries, Pie Berries, bbl.	4.50
Cranberries, Evaporated, 36 pkgs., carton	2.75

ORANGES—

Extra Fcy. 96-112	120 150-176	200-216	250	288
Vals ..$5.25	$5.00 $6.25	$6.50	$6.00	$5.25
Ex. Ch.				
Vals 5.00	5.00 6.00	6.25	5.75	5.50

LEMONS—	270s	360s	360s
Ex. Ch. California, box	$5.00	$5.25	$4.50
Limes, Fancy, box			1.00

BANANAS— .04¼

Bananas, Fancy Limen, lb

BOX APPLES—	Ex. Fancy.	Fancy.	Choice.
Jonathan	$2.25	$2.00	$1.65
Roman Beauty	2.00	1.80	1.50
Delicious	2.75	2.35	2.15
Black Twigs	....	....	1.50
Spitzenburg	....	....	2.15
Stayman Wine Saps	2.00	2.00	....

BARREL APPLES—	Brand	Grade— Circle F. Fancy.	Choice.
N. Y. Baldwin	....	$4.00	$3.50
N. Y. Greenings	....	4.00	3.50
N. Y. Stark	....	4.00	....
N. Y. Bluch Pippin	....	3.50	....
N. Y. Twenty Ounce	....	3.50	....
N. Y. Spitzenburg	4.25	....	....
N. Y. Kings	5.00	....	....
N. Y. Spies	4.00	4.00	....
N. Y. None Such	4.

SITUATION WANTED FEMALE.

SITUATION WANTED — MOTHER and son wish a position together; mother first-class cook, son can go as second cook or kitchen help; three and one-half years in last place; best of references. Write Y 999, Herald.

SITUATION WANTED — HIGH school girl wishes place to work after school hours for room and board and small wages. Write, T 993, Herald.

SITUATION WANTED—BY EXPERIenced, competent bookkeeper, stenographer and cashier; good references. Melrose 1089. 15 East Third street.

SITUATION WANTED—BY CAPABLE young lady, with some knowledge of stenography; four years' experience; best of references. B 15, Herald.

SITUATION WANTED—A NO. 1 MANIcure wishes position either in hotel or hair parlor. Miss Vinnie Bohn, 773 Marshall avenue, St. Paul, Minn.

SITUATION WANTED—YOUNG WOMan wants work by day; all kinds of pressing, washing and ironing. 502½ East Fourth street, Flat B.

SITUATION WANTED—AS LAUNDRY forewoman or marker and sorter; have had seven years' experience. Write J 984, Herald.

SITUATION WANTED — WOMAN wants work catering. Address 631 South Sixtieth avenue west, Duluth. Phone Cole 314-Y.

SITUATION WANTED—BY PRACtical young nurse to care for sick in private families. New phone, Cole 475 D.

SITUATION WANTED—BY COMPEtent, experienced stenographer; references. Address W 16, Herald.

SITUATION WANTED—BY WOMAN, afternoons, to care for children or housework. Melrose 7275.

SITUATION WANTED — SALESWOMan desires position, full or half time, reference. Melrose 7456.

SITUATION WANTED — TOO ASSIST with housework in small family. Address, D 988

SITUATION WANTED—BY MIDDLEaged woman as housekeeper. Write F 1000, Herald.

SITUATION WANTED—BY PRACTIcal nurse; best of reference. Call Grand 1715-X.

SITUATION WANTED — WASHING, ironing and cleaning by the day. Grand 1170-Y.

SITUATION WANTED — WANTED work by day; washing and ironing. Melrose 4963.

SITUATION WANTED — HOUSEkeeper in small family. Call Grand 1023-Y.

WANTED — BUNDLE WASHING AND ironing at 1412 West Superior street.

SITUATION WANTED — SEWING BY the day. Melrose 2454.

SITUATION WANTED MALE.

SITUATION WANTED—MARRIED man desires position as manager on farm in Northern Minnesota; experienced hand with stock and general farm clearing; have an up-to-date stump puller. Write Y 817, Herald.

SITUATION WANTED — YOUNG MAN, 21, wishes position as bookkeeper, billing clerk or some other clerical position; am fast on an adding machine and can furnish good references. Call Grand 1531-Y.

SITUATION WANTED—YOUNG MAN, 21 years old, wishes position as stationary engineer; five years' experience; also understands modern heating plant; best of references. Write Y 918, Herald.

SITUATION WANTED — BY A MAN of 21; am single, sober and clean; don't use tobacco; mechanic by trade, but will do any indoor work all winter in city. Write E 990, Herald.

SITUATION WANTED — EXPERIenced general store man or bookkeeper wishes position in store; also have experience as timekeeper. Write F 872, Herald.

SITUATION WANTED — YOUNG Christian man wishes position as stenographer or bookkeeper; no bad habits; steady; A-1 references. Write B 982, Herald.

SITUATION WANTED — YOUNG MAN eight years' experience in shoe business, desires position in either retail or wholesale way. Write, S 991, Herald.

SITUATION WANTED — AS CLERK in grocery or dry goods store, Duluth or ranges; speak Finnish and Danish; best references. Write U 995, Herald.

SITUATION WANTED — EXPERIenced accountant desires connections with live and progressive concern; A-1 references. Write E 909, Herald.

SITUATION WANTED—YOUNG MAN, 21, desires work in restaurant or hotel; has had experience in kitchen work. Write R 14, Herald.

SITUATION WANTED—YOUNG MAN desires work, experienced in grocery, furniture and lunch room. Call Melrose 6466.

WANTED — POSITION, BY YOUNG man, in hotel or restaurant; kitchen work preferred. H 19, Herald.

SITUATION WANTED — AS CHAUFfeur; experienced. Write K 877, Herald, or call Melrose 88.

SITUATION WANTED—YOUNG MARried man must have work at once. Phone, Melrose 2996.

LEGAL NOTICES.

ARTICLES OF INCORPORATION —OF— PROCTOR AUTO COMPANY.

We, the undersigned, do hereby associate ourselves together for the purpose of forming a corporation, pursuant to the provisions of Chapter 58 of the Revised Laws of Minnesota of 1905, and the acts amendatory thereof, and do hereby adopt the following Articles of Incorporation:

ARTICLE 1.

The name of the incorporation shall be "Proctor Auto Company," and its principal place of business shall be in the city of Proctor, St. Louis County, State of Minnesota.

ARTICLE 2.

The general nature of its business shall be to carry on and conduct a general automobile and garage business, to manufacture supplies, parts or automobiles; to buy, sell and exchange automobiles, deal in supplies and equipments of all kinds as in conducting a general automobile and garage business; to act as agents for automobile companies, and to transact all other business properly included and necessary in conducting its business as above specified.

ARTICLE 3.

Said corporation shall commence on December 6th, A. D. 1915, and continue for a period of thirty (30) years.

ARTICLE 4.

The names and places of the incorporators are as follows:

P. T. Clark of Duluth, Minnesota.
R. E. Irish of Duluth, Minnesota.
J. S. Barrows of Minneapolis, Minnesota.

ARTICLE 5.

The management of the affairs of this corporation shall be vested in a Board of Three (3) Directors, who shall be stockholders, and elected annually at the annual meeting of the stockholders of this corporation. The officers of the corporation shall be President, Vice President, Secretary and Treasurer, who shall be elected annually by the Board of Directors at the first meeting of said Board, after the annual meeting of the stockholders. The annual meeting of the stockholders shall be held on the first Monday in November of each year. The names of those composing the first Board of Directors shall be as follows: P. T. Clark, R. E. Irish and J. S. Barrows. The officers until the first annual stockholders' meeting shall be: P. T. Clark, President; R. E. Irish, Vice President, and J. S. Barrows, Secretary and Treasurer.

ARTICLE 6.

The amount of capital stock of said corporation shall be Fifty Thousand ($50,000.00) Dollars, to be paid in cash, property or services, as may be directed by the Board of Directors, and shall be divided into Five Hundred (500) shares at the par value of One Hundred ($100.00) Dollars each.

ARTICLE 7.

The highest amount of indebtedness or liability to which this corporation shall at any time be subjected is Fifty Thousand ($50,000.00) Dollars.

IN TESTIMONY WHEREOF, We have hereunto set our hands this the 27th day of November, A. D. 1915.

P. T. CLARK.
J. S. BARROWS.
R. E. IRISH.

Signed, Sealed and Delivered in Presence of:
SIGNE OLSON.
W. H. LOCKER.

State of Minnesota, County of St. Louis —ss.

On this 27th day of November, A. D. 1915, before me, a Notary Public within and for said County, personally appeared P. T. Clark, R. E. Irish and J. S. Barrows, to me known to be the persons described in and who executed the foregoing instrument, and acknowledged each for himself that he executed the same as his free act and deed for the uses and purposes therein expressed.

W. H. LOCKER,
Notary Public,
St. Louis Co., Minn.

My commission expires Aug. 2, 1917. (Notarial Seal. St. Louis Co., Minn.)

State of Minnesota, Department of State.

I hereby certify that the within instrument was filed for record in this office on the 29th day of November, A. D. 1915, at 9 o'clock A. M., and was duly recorded in Book A-4 of Incorporations, on page 742.

JULIUS A. SCHMAHL, E. Secretary of State.

240360.

OFFICE OF REGISTER OF DEEDS. State of Minnesota, County of St. Louis —ss.

I hereby certify that the within instrument was filed in this office for record November 30, 1915, at 8:30 A. M., and was duly recorded in Book 17 of Misc., page 292.

CHAS. CALLIGAN,
Register of Deeds.
By S. L. PIERCE,
Deputy.

D. H., Dec. 1, 2, 1915.

FOR SALE—HOUSES.

FOR SALE.

A two-flat house within three minutes' walk of the City National bank; modern throughout except heat. Rent of this will more than pay the balance after $500 cash has been paid; balance $3,000. It's a good investment.

A very complete house of six rooms in a beautiful residence district; everything new, modern and of the best; shades, electric glassware, cabinets, two gas ranges and five tons of coal, and many other utensils go with this house. Owner gone East and don't need the home. Price $4,500; $1,000 cash and terms to suit.

C. FRANCIS COLMAN,
421 Manhattan Building.

——15 PER CENT NET——

Choice, very centrally located, up-to-date property, in A-1 renting location, consisting of two new, well-built houses of four flats; all conveniences, including heating plants, laundry, oak finish, foundations, garage, etc.; lot 50 by 140 feet. Monthly rentals, $100. Price only $10,000; on reasonable terms.

BENJAMIN F. SCHWEIGER CO.,
1932 West Superior Street.

ONE BLOCK EAST OF COUNTRY CLUB.

This is a six-room house; bath, water, sewer and gas, electric lights, bookcases, closets, well-equipped kitchen, hardwood finish throughout; the rooms are all nicely arranged and large; hot water heating plant; full concrete basement. 50 by 140 lot. Exclusive sale. Very easy terms.

W. M. PRINDLE & CO.

EAST END HOMES.

$2,100 for modern 5-room cottage on East Sixth street; very easy terms.

$2,500 for modern 8-room dwelling on East Sixth street; easy terms.

$2,550 for new modern house of 4 large rooms; hot water heat, foundation and large lot; easy terms.

BENJAMIN F. SCHWEIGER CO.,
1932 West Superior Street.

FOR SALE.

A dandy little home, right close in, on a paved street; concrete basement, laundry, everything complete except heat—it's a dandy place. $2,700 takes it; $500 cash, the rest like rent.

C. FRANCIS COLMAN,
421 Manhattan Building.

FOR SALE—BEAUTIFUL, MODERN home in a very fine East end location, 100 by 140 corner lot; street paved; home has every modern convenience; hot water heat, three fire places; full basement; here's an extraordinary bargain; price $8,000; very easy terms. Little & Nolte company, Exchange building. (8-28)

FOR SALE—BY OWNER, ATTRACtive six-room house, bath, full basement; you can save $500 middleman's profit by immediate action. 4210 West Magellan street. Call Cole 213-Y. Inquire George Pierson, 4228 West Magellan street.

FOR SALE — ABSOLUTELY GOOD, five-room bungalow; only a few blocks from the steel plant; finest location; must be sold at once; 10 per cent cash, balance to suit. Write Z 18, care Herald.

FOR SALE—TWO-ROOM HOUSE AT Lakeside, one block below Superior street, lot 50 by 140, $750; $500 cash, balance terms. Nels Gustafson, 4030 East Gilliat street.

HOW TO GET THE BEST HOME built for the least money. See L. A. Larsen Co., 214 Providence building.

FOR SALE—REAL ESTATE

EXCELLENT BARGAINS IN ONEOTA LOTS.

A CHANCE OF A LIFETIME.

Lot 4,	Block 45	Price $ 500
Lot 4,	Block 46	Price 500
Lot 5,	Block 45	Price 500
Lot 8,	Block 45	Price 600
Lot 9,	Block 45	Price 600
Lot 10,	Block 45	Price 500
Lot 13,	Block 45	Price 500
Lot 15,	Block 46	Price 500
Lot 10,	Block 57	Price 100
Lot 11,	Block 57	Price 100
Lot 12,	Block 57	Price 100
Lots 1 and 2,	Block 77	Price 50
Lot 3,	Block 77	Price 300
Lot 4,	Block 77	Price 400
Lot 5,	Block 77	Price 500
Lot 6,	Block 77	Price 500
Lot 7,	Block 77	Price 500
Lot 8,	Block 77	Price 600
Lot 13,	Block 77	Price 900
Lot 14,	Block 77	Price 900
Lot 15,	Block 77	Price 900
Lot 16,	Block 77	Price 1,100
Lot 9,	Block 83	Price 250
Lot 10,	Block 83	Price 300
Lot 11,	Block 83	Price 300
Lot 12,	Block 83	Price 1,100
Lot 13,	Block 61	Price 350

Block 45 is on Magellan street and Forty-first avenue west.
Block 57 is on Halifax street and Forty-first avenue west.
Block 77 is on Fourth street and Forty-fourth avenue west.
Block 83 is on Fourth street and Forty-third avenue west.

LITTLE & NOLTE COMPANY,
Exclusive Agents.
Either phone 349.

FOR SALE—LOT 50 BY 140, BEtween Forty-first and Forty-second avenues east, on Gladstone street; sewer, water and gas are in twenty feet on the lot. Call Melrose 7331.

FOR SALE—TWO GARY LOTS CLOSE to bank on Commonwealth avenue away below value if taken at once; terms. L. U. Young, 615 Providence building.

FOR SALE — CITY PROPERTY, houses and lots; farms and timber land. O. G Olson, 314 Columbia Bldg.

FOR SALE—HOUSES, FLATS, LOTS and lands by L. A. Larsen company, 213-214-215 Providence building.

DON'T GET EXCITED

IF YOU'VE LOST SOMETHING

An Ad in our 'Lost and Found' column will bring it back. The cost is nominal, only 15 cents a day for 15 words.

REMEMBER
HERALD LOST ADS
FIND THE FINDER

PERSONAL.

PERSONAL—WOULD LIKE TO LOcate Napoleon Dupuis, son of Medard Dupuis and Isabelle Pinsoneault of St. Michel de Napierville, Can., who left home about thirty-five years ago and has never been seen or heard from. He has been married, wife is dead, and has five children, namely, Jeane Ella, Louise Alice, Emily, Laura, Angelina, who are all married and living in the vicinity of St. Paul and Duluth. We would like to hear from him or his children as soon as possible, as a large sum of money has been left to them by a relative. Would like to hear from some of them soon. Address all particulars to Vital Dupuis, Lake Linden, Mich., No. 517.

PERSONAL—LET US REMOVE THE burden of the family washing from your wife's shoulders; many cases of pneumonia are contracted by women who do their own washing during the cold winter months; our charge is low, only 5½ cents per lb.; all flat pieces ironed at no extra charge. Phone 2442 either phone for the wagon to call. Yale Laundry, French dry cleaners and launderers.

PERSONAL—A CHRISTMAS GIFT— That fits the whole family. Are you interested in your children's education? If so, have me show you "The Book of Knowledge." Here is something you should know about. Call Melrose 4869. E. McGary, 112 Manhattan building, Duluth.

PERSONAL—Ladies! Ask your druggist for Chichester Pills, the Diamond Brand, for 25 years known as best, safest, always reliable. Take no other. Chichester Diamond Brand Pills are sold by druggists everywhere.

PERSONAL—Get away from washday troubles by sending your family wash to us, 5½c per pound. Lutes' laundry, 808 East Second street. Phone us, Grand 447; Melrose 447.

J. P. Le May and A. S. Nordstrom now associated with Zenith Dry Goods Co., 126 E. 1st St., doing a wholesale business in household linens and bedding; come, share in the bargains.

PERSONAL—MY WIFE, OLGA TYTZ, has left my board and bed. I will not be responsible for any debts she may contract. Otto Tytz, 3210 Veron street, Duluth, Minn.

PERSONAL—BACHELOR, AGE 40, with good farm in Northwestern Minnesota, wants to correspond with lady; object matrimony. Address K 998, Herald.

Cancer tumors (lupus) treated without knife or pain. All work guaranteed. Free book. Dr. Williams, specialist on cancer, 2900 University av. Se, Mis.

Don't endure painful feet. Corns removed, 25c; bunions and inverted nails treated, 50c. Comfort Beauty Parlors. Mrs. Dr. Bahr, chiropodist.

WOOD FOR SALE—LAKESIDE WOOD yard, Sixtieth avenue east and Superior street; call at yard or phone Lakeside 63-L. Prop., B. J. Pfeifer.

MADE-TO-MEASURE SHIRTS, UNderwear, raincoats. Suit or overcoat, $18. Clark N. Hamilton, 315 East Superior street. Melrose 4319.

Personal—Medicated salt baths, shampoo and massage, Anna Manthey, 27 E. Sup. st., flat 4, Mel. 5498. Resident appointments solicited.

PERSONAL — AFTER THIS DATE I will not be responsible for any bills contracted by my wife, Mrs. Lillie Cyr. RAY CYR.

ELECTRIC VACUUM CLEANERS FOR rent, $1.50 a day. The Moore Co., 319 W. First St. Mel. 6860; Grand 2054-X.

Swedish massage, cabinet bath; rheumatism and constipation cured. C. W. Aaltio, 12 E. Sup. st. Grand 2132-Y.

EXPERT WIG MAKER, SWITCHES from combings, shampooing, hair dressing. Mme. Moisan, 215 W. 1st St.

MASSAGE—MARGARET NELSON, 213 W. Superior St., room 8, third floor. Also appointments at your home.

Clothes pressed while you wait at our downtown office, 2 Lyceum bldg. East End Dry Cleaners. Phones 1245.

Personal—Combings and cut hair made into beautiful switches. Knauf Sisters.

PERSONAL—Ladies, have your suits made at Miller Bros., 405 E. Sup. St.

Personal—Doll wigs, special for Xmas. Mrs. Vogt's hair shop, 106 W. Sup. st.

Hair, moles, warts removed by electricity; manicuring. Miss Kelly hair shop.

C. A. GREGORY, PIANO TUNER. First-class work only. Both phones.

Lace curtains at 25 cents a pair, and ladies' washing. Call Melrose 7051.

Beautiful switches from combings and cut hair. Marinello, Fidelity Bldg.

PERSONAL—FOR SICK PEOPLE—flowers. Duluth Floral company.

PERSONAL—Madam Roscoe, clairvoyant reader. 32 W. Sec. St. Grand 828.

ADDITIONAL WANTS ON PAGE 20

MONEY TO LOAN.

RIGHT ENDS BY RIGHT METHODS.

$10—$25—$50—$100—$200.

Do you desire a loan with option of repaying it in easy weekly or monthly payments? Do you desire your business dealing to be strictly confidential? If you are steadily employed, we will procure you a loan on your plain note of hand.

We procure loans on pianos, furniture, listed stock and city lots. We buy commercial paper.

We invite a comparison of our charges. If we can't give you the best service at the cheapest rate, we won't expect your patronage.

RELIANCE LOAN COMPANY,
201 Palladio Building.
Second Floor—Easy Stairs.
Melrose 748. Grand 725.
Hours: 8 a. m. to 6 p. m. Wednesdays to 8 p. m.; Saturdays to 9 p. m.

ENJOY THE HOLIDAYS.

$10 OR MORE LOANED TO ANYONE ON FURNITURE, PIANOS AND SALARIES.

If you are short of ready cash, call on us for the amount you need, and you can pay us back in small payments, satisfactory to you. No advance charges; no indorser, no publicity. No one will know if you borrow from us. You can get your loan here mighty cheap, quickly and quietly.

We furnish you the money you need at once and at a cost you can afford to pay. We also have our guaranteed rebate if you pay up before your contract expires.

CALL, PHONE OR WRITE.

DULUTH LOAN COMPANY,
307 Columbia Bldg., 303 W. Sup St.
Hours: 8 a. m. to 6 p. m.; Wednesday and Saturday to 8 p. m.
Melrose 2355; Grand 1224.

MONEY FOR CHRISTMAS.

DO YOUR SHOPPING EARLY.

——READY CASH——
Secured From Us On Short Notice.

We loan on Salary and Furniture. Low Rates and Easy Payments.

Borrow $ 10, return $ .40 per week.
Borrow $ 30, return $1.20 per week.
Borrow $ 50, return $2.00 per week.
Borrow $100, return $3.75 per week.

THESE PAY PRINCIPAL AND INTEREST.

DULUTH FINANCE COMPANY,
301 Palladio Building.

Office hours. 8 a. m. to 6:30 p. m.

Open evenings after Dec. 13.
Call, write or telephone.
Old phone, Melrose 636.
New phone, Grand 1724-Y.

DULUTH REMEDIAL LOAN ASS'N,
401 First National Bank Building,
Sometimes referred to as the CITY LOAN COMPANY.
Owned by public-spirited DULUTH CITIZENS.
Indorsed by Russell Sage Foundation. Operates under city license. Lends money on furniture and diamonds at LAWFUL RATES.

WE LOAN ON ALL KINDS OF PERsonal security at lowest rates. Call on us. Duluth Mortgage Loan Co., W. Horkan. New 1598-D; Melrose 3733.

Loans on watches, diamonds, guns, etc. Keystone Loan Co., 22 W. Superior St.

WANTED TO RENT.

WANTED TO RENT—AN ELECTRIC orchestra piano, with drums. Address L. H., 322 East Superior street.

STOVE REPAIRS.

WE CARRY IN STOCK REPAIRS FOR 10,000 different stoves and ranges. C. F. Wiggerts & Sons, 410 East Sup. St.

FURNISHED HOUSES.

FOR RENT—TO MAY 1, SEVEN-ROOM, furnished, heated flat; centrally located. Write V 997, Herald.

WATCHES REPAIRED.

Bring your watch to Garon Bros. to have it repaired right. 217 W. 1st St.

UPHOLSTERING.

Furniture, Automobiles — Reasonable price. E. Ott, 112 1st Ave. W. Phones.

ADVERTISE IN THE HERALD

SALE — MISCELLANEOUS

ATTENTION!
Headquarters for stoves and baseburners. We have some especially good bargains in used heaters, ranges and gas stoves. Prices $5 to $45, on easy terms.
ENGER & OLSON.
1828-32 West Superior St.

TALKING MACHINES — LARGEST stock in the city. Complete outfits at special prices. Be sure you get the New Columbia Grafonola; awarded three grand prizes and two gold medals at the world's fair; double faced records 65 cents; ask for catalogues free; only exclusive talking machine store in Duluth, largest stock. Edmont, 18 Third avenue west.

FOR SALE—HEATERS AND RANGES, new and used, prices $4.50 to $35.00; if you like we will take your used stove as part payment on the purchase of a new range or heater; the balance can be paid weekly; ask to see our combination gas and coal Alcazar range. R. R. Forward & Co., 124 East Superior street. Look for our electric sign.

FOR SALE—SECOND-HAND HEATers. Here is a chance to get a good heating stove cheap. We have a few Stewart and other makes of heaters that have been taken in trade; every one in good shape and guaranteed. Terms as low as $1 per week. F. S. Kelly Furniture company.

FOR SALE—WE HAVE THE LARGest assortment of used heaters and ranges in the city; come in and look them over before buying elsewhere; prices from $3 to $40; every one in good shape and guaranteed. Bloom & Co., 102 and 104 West First street.

FOR SALE—WE HAVE A MISCELlaneous assortment of furniture that we are making extra special prices on this month; many suitable Xmas gifts, such as Rockers, Library Tables and Desks. R. R. Forward & Co., 124 East Superior street.

FOR SALE PIANOS—THE WORLD'S greatest makes of pianos and player pianos now go less than 50 cents on the dollar; cash or payments. Korby Piano Co., manufacturers' headquarters, 26 Lake avenue north.

FOR SALE—A MISCELLANEOUS ASsortment of good used furniture, suitable for furnishing a 60 or 70-room hotel; will sell single pieces or the entire lot cheap. Apply Zenith Realty, 4 South First avenue east.

FOR SALE — SECOND HAND NEW Method gas range, with two ovens and broiler, water heater extra. Inquire 411 North Eighteenth avenue east. Melrose 497.

FOR SALE—CAMP OUTFIT, CONSISTS of 100 pairs blankets, 2 large ranges, cooking utensils for 150 men; will sell all or part. Write T 912, Herald.

FOR SALE—Second-hand woodworking machinery, portable sawmill, transmission appliances, pipes for steam, water and furnaces. Duluth Mach. Co.

FOR SALE—COLUMBIA BASE BURner; has been used two winters, $30. Call Melrose 6466, 2110 West Second street (second floor).

FOR SALE—AT A NOMINAL PRICE, handsome silk-lined Oxford cutaway suit, size 40; worn but once. Write W 983, Herald.

FOR SALE — CHEAP FOR CASH, ONE large steam saw rig on steel truck. Write A. H. Nelsen, route 3, box 14, Braham, Minn.

FOR SALE—WHITE WOOL SUIT, black silk dress, set of furs, all for $10. 421 Fourth avenue East. Melrose 7933.

FOR SALE—BUCK'S RADIANT SELFheater; used seven months; $17. Call Melrose 7474, or Grand 1274-X.

FOR SALE — CHEAP, SELF-PROpelling invalid chair, rubber tires. Daugherty's, 516 East Fourth street.

FOR SALE — RADIANT ESTATE heater; cheap; as good as new. 821 Tenth avenue east. Melrose 6708.

FOR SALE — MAN'S FUR-LINED coat, size 40; cost $60, will sell for $20. Call 511 East Second street.

FOR SALE—PLAYER PIANO, WITH music, at a bargain; easy payments. Edmont, 18 Third avenue west.

FOR SALE—COAL STOVE, SELFfeeder and odd pieces of furniture. 1814 West Second street.

FOR SALE—GAS RANGE, $5; ALSO stove pipe, oil range, chairs. 912 Seventh avenue east.

FOR SALE—TWO GOOD HEATING stoves. 909 East Seventh street. Grand 1386-A.

FOR SALE—A LADY'S [illegible] COAT and suit, size 38. Call Melrose 2372, mornings.

FOR SALE—OLIVER TYPEWRITER, at a great bargain. Call 102 Oak Hall building.

FOR SALE—A GOOD LOAD OF SLAB wood. Call Melrose 6224, Grand 1907-A.

FOR SALE—PHONOGRAPH AND records. 521 East Sixth street, upstairs.

FOR SALE—FURNITURE, ODDS AND ends at half price. Boston Music Co.

FOR SALE—DRY CORDWOOD; $6 PER cord. Melrose 1390. Grand 1488-X.

FOR SALE—GAS STOVE WITH SIDE oven, cheap. Melrose 6620.

PRIVATE HOSPITALS.

PRIVATE HOME BEFORE AND DURing confinements; good care by experienced nurse; infants cared for. Marg. Finkle, 213 W. 3rd st. Mel. 2454.

PRIVATE HOME FOR WOMEN BEfore and during confinement; expert care; infants cared for. Ida Pearson, M. D., 284 Harrison avenue, St. Paul.

PRIVATE HOME BEFORE AND DURing confinement. 1602 Twenty-eighth street, Superior, Wis. Ogden 851-X.

Mrs. H. Olson, graduate midwife; private hospital and home, 329 N. 58th Ave W. Phones, Cole 173; Cal. 270.

MRS. E. S. WAROE, TRAINED NURSE and midwife. Lincoln 357. 215 North Twenty sixth avenue west.

MRS HANSON, GRADUATE MIDwife; female complaints. 413 Seventh avenue east. Zenith 1225.

Mrs. A. Ferguson, graduate midwife, 917 East Tenth street. Grand 1976-Y.

FOR SALE OR EXCHANGE.

WANTED TO EXCHANGE—10-ROOM house in Lakeside for smaller house more centrally located; house has brown stone foundation, furnace heat, electric and gas light, fireplace, splendid hardwood floors and finish downstairs, cement walks, trees and shrubbery; lot 50 by 140 feet; large garage; price $4,500. Call Melrose 7356.

FOR EXCHANGE—EQUITY OF $40,000 in high-class apartment terrace, centrally located in Superior, paying handsome income. The Arnold Co., 10-12 the Normandy, Superior, Wis.

DRESSMAKING.

MRS. LEIGH, 430 EAST SUPERIOR street, has moved to room 5, over Max Wirth's drug store, 13 West Superior street.

COMPETENT DRESSMAKER BY THE day or at home. Melrose 7979 after 6.

Work guaranteed; prices low; quick service. 123 10th Ave. east. Mel. 7392.

DRESSMAKING BY THE DAY TO take home. Call Grand 1678-D.

PROFESSIONAL AND BUSINESS GUIDE

Ready reference of the professional men and leading business firms. Herald readers who do not find the line of business they are seeking will confer a favor by requesting of us the information desired.

CALL 324 FOR REPRESENTATION IN THIS COLUMN

AWNINGS, TENTS, PACKSACKS.

POIRIER TENT & AWNING CO., 413 East Superior street. Both phones.

Get our prices. Duluth Tent & Awning Co., 1608 W. Superior st. Lin. 36.

ACCOUNTANTS.

JAMES S. MATTESON,
Certified Public Accountant,
700-701 Alworth Building.

—JOHN E. MACGREGOR—
Public Accountant and Auditor,
601 Sellwood Building. Melrose 570.

DAVID QUAIL & COMPANY,
Chartered Accountants,
Certified Public Accountants,
401 Torrey building, Duluth.
Highest references. Inquiries invited.

ASHES, CINDERS, ETC., REMOVED

Ashes, cinders and manure removed. Merrill. Mel. 1390; Grand 1488-X.

CAMERAS AND KODAKS.

—ARCADE CAMERA SHOP—
110 West Superior street. Amateur finishing, kodaks and camera supplies.

CARPENTER REPAIR WORK.

WORK NEATLY DONE—O. PEARSON & Son, 209-11 Lake Ave. N.; Zenith 1236-X; residence Park 97; Mel. 1753.

CONCRETE BLOCKS.

HOUSES RAISED AND FOUNDAtions put under. West Duluth Cement Block works. Cole 307-A.

CARPET CLEANING WORKS.

INTERSTATE CARPET CLEANING CO. 1908 West Michigan St. Both phones.

CHIMNEY SWEEP.

ED McCARTY, CHIMNEY SWEEP AND furnace cleaning. Call Lakeside 46-L.

Knudson, chimney sweep and furnace cleaner. Fire headquarters. Mel. 46.

CIVIL ENGINEER AND SURVEYORS

ALEXANDER & FARRELL, Engineers and surveyors. 418 Manhattan Bldg.

CHRISTMAS CARDS.

With name and address printed, 25 for 25c. Kask Printery, 114 E. Sup. St.

DIAMONDS.

DIAMONDS, ¼ KARAT, $20; ½ KARat, $40. Diamonds sold on easy payment plan. Keystone Jewelry company, 22 West Superior street.

DANCING ACADEMY.

COFFIN'S ACADEMY—Classes Monday Tuesday and Thursday. Either phone.

FURNITURE RE-COVERED.

Let Forsell do your UPHOLSTERING. 334 E. Superior street. Both phones.

FLORIST AND NURSERYMAN.

Duluth Floral Co., wholesale, retail; cut flowers; funeral designs. 121 W. Sup.

FUNERAL DIRECTOR.

OLSEN & HOPPENYAN, 2014 W. Sup. St.; Lincoln 10. Melrose 7620.

GRADING, SODDING AND SEEDING.

GRADING, SODING AND SEEDING. Also black dirt, sandy loam and manure for sale. Keedy. Both phones.

LADIES' TAILORING.

Ladies' Suits made and remodeled. A. Ronnbach, 131 W. Sup. st. Mel. 1728.

MUSICAL INSTRUMENTS.

A. Haakonsen, dealer and expert repairing, at J. W. Nelson's, 5 East Superior street.

Pianos, violins, victrolas, sheet music, etc. Boston Music company.

PATENTS.

All about patents; consultation free. S. Geo. Stevens, 716 Fidelity. Mel. 3125

OSTEOPATHIC PHYSICIANS.

PHYSICIANS
DRS. MERRY AND BESLIN
Osteopathic Physicians,
Office 1528 East Third St.
Phone Melrose 7938.
Treatments at house by appointment.

Subscribe for The Herald

PIANOS REPAIRED AND TUNED.

Gregory & Kristenson, The Piano Shop, 1805 West Superior St. Mel. 5621. Lin. 295-X. Residence: Mel. 7957-3846. Grand 606.

DULUTH PIANO REPAIR FACTORY, alley entrance. 312½ W. 1st. Mel. 464

PAWNBROKERS.

Loans $1 to $1,000 on watches, diamonds, shotguns, rifles, furs, etc.; firearms held till hunting season. Keystone Loan Co. 22 West Sup. St.

PLUMBING.

THE SANITARY PLUMBING CO., 34 W. First St., plumbing and heating.

REAL ESTATE.

L. A. LARSEN CO., 213 Providence Bldg. City property, lands, loans, fire ins.

SMOKING PIPES REPAIRED.

at A. Gingold's Umbrella shop, 111 East Superior street. Mail orders handled.

TAXIDERMIST.

HAVE YOUR DEER AND MOOSE HEADS MOUNTED BY FRANK STOREY, 227 EAST SUPERIOR ST.

I am not connected with any other Storey; have been doing business here for the past 25 years.

PHONES:
Melrose 3336.
Grand 2287-A.

OPEN EVENINGS.

THOS. J. STOREY.
23 FIFTH AVENUE W., ONE BLOCK UP FROM UNION DEPOT.

BIG GAME HUNTERS TAKE NOTICE!

T. J. Storey, the oldest and most expert TAXIDERMIST at the Head of the Lakes, has moved from East Superior street to 23 Fifth avenue west. Bring or send your game heads to him and you will be satisfied.

DEER SKINS TANNED.
Open every evening until 9 o'clock.

FRYBERG & CO., TAXIDERMISTS, 2826 W. MICHIGAN ST., DULUTH, MINN.

Before sending your trophies elsewhere, get our prices and see our work. That will be proof who can do your work right.

Phones:
Lincoln 137-X.
Melrose 7934.

AL ARNSON
Taxidermist
MOOSE AND DEER HEAD
A Specialty.
318 LAKE AVENUE SOUTH.

G. F. MEYERS, Taxidermist, Duluth, Minn.

Game heads, fish, whole animals mounted; fur rugs made to order hides tanned. Deer heads, $8 to $10; moose, $20 to $25. If you want the best, I furnish it. Phone Park 230-X.

TYPEWRITERS FOR RENT.

ALL MAKES, LATE MODELS, LOWest rental rate; three months' rental applied on purchase. Duluth Typewriter Co., 319 West First street.

WINDOW CLEANING.

GET ACQUAINTED WITH THE NATIONAL WINDOW CLEANING CO.; best workmanship, moderate prices. Phone us. 680 Melrose.

FOR SALE COWS.

FOR SALE—S. GOLDFINE WILL ARrive with a carload of fresh milch cows and close springers Thursday, Dec. 2. We will have a fine assortment of Holsteins and Guernseys. Both phones. 1016 North Fifth avenue west.

FOR SALE—S. WIDDES WILL ARrive with a carload of fresh milch cows Nov. 25. Holsteins and Guernseys among them. Call 2218 W. Ninth St. Grand 2294-A. Melrose 4325.

FOR SALE—A CARLOAD OF FRESH milch cows will arrive to S. M. Kaner, Sunday, Nov. 28. 1217 East Seventh street. Both phones.

FOR SALE—FIRST-CLASS JERSEY cow; fresh now. Call 110 West Michigan street.

FOR SALE—GOOD MILCH COW. 4532 Grand avenue, West Duluth.

FOR SALE—FRESH MILCH COWS. 926 East Sixth street.

LOST AND FOUND.

LOST—LARGE GRAY SHAWL WITH black border and fringe on road from Alborn to Canyon, Minn., Sunday evening, Nov. 28. Finder return to Canyon and we will pay charges. C. W. Harris.

LOST—RUG, BETWEEN FOURTH avenue east and First street and Fourteenth avenue and London road. Call Park 88. Will call for rug. Reward.

LOST — BLACK LEATHER CARD case, containing cards; name inside. Return to 312 Providence building.

LOST — LADY'S WATCH, HUNTING case, near union depot. Return to Herald for reward.

TIMBER LANDS.

TIMBER AND CUT-OVER LANDS bought; mortgage loans made. John Q. A. Crosby, 305 Palladio Building.

RAILROAD TIME TABLES.

Duluth & Iron Range Rail Road.

"Vermilion Route."

DULUTH—	Leave.	Arrive.
Knife River, Two Harbors, Tower, Ely, Winton, Aurora, Biwabik, McKinley, Sparta, Eveleth, Gilbert, Virginia.	* 7:30a.m. † 3:15p.m. ‡11:30p.m.	‡ 1:30a.m. * 5:30p.m. §10:15p.m. x10:45p.m.

*—Daily. †Daily except Sunday. ‡—Mixed train leaves daily from Fifteenth Avenue East Station. §—Mixed train arrives daily except Sunday at Fifteenth Avenue East Station. x—Arrives Union Depot Sunday only.

DULUTH, MISSABE & NORTHERN RAILWAY.

Office: 426 West Superior St., Phones, 969.

Leave.		Arrive.
*7:40am	Hibbing, Chisholm, Virginia, Eveleth, Coleraine, Sharon, †Mountain Iron, Sparta, Biwabik,	* 3:21pm
*3:50pm	Hibbing, Chisholm, Sharon, Virginia, Eveleth, Coleraine.	*10:31am
*7:58pm	Virginia, Chisholm, Hibbing.	*10:46pm

*—Daily. †—Daily except Sunday. ‡—Except Biwab

IF

YOU CANNOT COME TO THE OFFICE

TELEPHONE YOUR WANT ADS

—TO THE—

DULUTH HERALD

Both Phones 324

TELEPHONE WANT ADS—Are charged at the same rate as cash ads and collection will be made at your home or office as soon as possible thereafter. This is an accommodation service and payment should be made promptly when the bill is presented so as to avoid further annoyance and to aid the efficiency of our service. Always ask that your telephone ad be repeated back to you by the telephone ad taker to make sure that it has been correctly taken.

BLIND ADS—No answers to blind ads will be given unless ticket is presented at time of request. Always save ticket showing key number when placing blind ads. Herald employes are not permitted to tell who any advertiser is. Answers to out-of-town blind ads will be forwarded without extra cost.

REAL ESTATE, FIRE INSURANCE AND RENTAL AGENCIES.

William C. Sargent, 102 Prov. Bldg.
Duluth Realty Co., 408 1st Nat. Bldg.
L. A. Larsen Co., 214 Providence Bldg.
Field-Frey Co., 203 Exchange Bldg.

One Cent a Word Each Insertion.
No Advertisement Less Than 15 Cents.

HELP WANTED—MALE.

WANTED—WE HAVE REDUCED OUR $60 course in bookkeeping to book form and size, and are now offering to those who do not desire the expense of an extensive education for the low cost of $1. Any one studying this book will be capable of handling any set of books in the world and executing all duties correctly. Our students are never at a loss for a situation. We always send a list of firms employing our students with each book. This book was written after forty-seven years of teaching and is indorsed by all office systems. Illinois Correspondence School, Dixon, Ill. Box 93.

Y. M. C. A. EMPLOYMENT DEPT. Guarantees members will secure employment or refund of membership fee; gives two months full, ten months limited privileges. Young men seeking employment in commercial, clerical or technical lines, especially strangers, are invited to consult with Employment Secretary.

WANTED—COMPETENT GLASS AND paint traveling salesman for Northwestern territory; must have strong personality and capable estimating; none other than one with reliable habits need apply; state experience and salary desired. Write D 968, Herald.

WANTED—YOUNG MAN, BE A BARber. We teach you cheaply and thoroughly and furnish tools free. Write or call for free catalog. Modern Barber College, H 20½ East Superior street Duluth, Minn., or H 333 East Seventh street, St. Paul. (253-tf)

WANTED—CHAUFFEUR FOR LIVery; must put up $25 cash bond for honesty, sobriety; no cigarette fiend or speed maniac (who drives over twenty miles per hour); not married. Latham Auto Co., Coleraine, Minn.

LEARN THE BARBER TRADE—ONLY correct method. Tools given, diplomas granted. Positions ready. Catalogue free. Moler Barber college, 27 F, Nicollet avenue, Minneapolis.

WANTED—VAMPERS, EDGE-STITCHers and all-around experienced stitching room help; good pay and steady position. F. Mayer Boot & Shoe company, Milwaukee, Minn.

Learn telegraphy, railroad, commercial, wireless; also touch typewriting; earn board while learning; write for free catalogue. American Telegraph college, Minneapolis.

WANTED—UNCLE SAM HAS THOUsands of jobs open this year; I will help you get one. Write for my big free book, DX 302. Earl Hopkins, Washington, D. C.

WANTED—MEN OR WOMEN, 18 OR over; $75 month; government jobs; list positions free. Write immediately, Franklin Institute, Dept. 186 J, Rochester, N. Y.

WANTED—AT ONCE, SALESMEN FOR all departments. Apply with references. John J. Moe & Sons company, Twenty-first avenue west and Superior street.

WANTED—MEN TO SEE OUR UNREdeemed shotguns, rifles, fur coats, overcoats, etc., all on sale. Keystone Loan Co., 22 West Superior street.

WANTED — JOB HAULING PULPwood or ties by the piece; state price, length of haul and kind of road. Bert Highland, Brimson, Minn.

WANTED—STRONG BOY OR ELDERly man to drive horse and feed pigs; $15 per month. James McGrath, Route 4, Homecroft Park.

GOVERNMENT POSITIONS ARE EASY to get. My free booklet tells how. Write today—Now. Earl Hopkins, Washington, D. C.

WANTED—YOUNG MEN FOR LOCOmotive firemen; experience unnecessary; give age. Write U 975, Herald.

SHOE REPAIRING, QUICKEST, cheapest and best; while you wait. Sorensen's Shoe store, 123 W. Sup. st.

WANTED—EXPERIENCED POULTRY pickers. Apply Bridgeman & Russell company, 16 West First street.

WANTED — MAN AND WIFE FOR A farm near Hibbing. Apply 30 Washington avenue, Flat D, city.

Y. M. C. A. NIGHT SCHOOL NOW open; 25 courses to choose from. See Mr. Turner.

WANTED — EXPERIENCED SHOE salesman. See Harris, Y. M. C. A.

WANTED—CASH PAID FOR diamonds. Watches repaired, $1. 5 S. 5th Av. W.

BOARD & ROOM OFFERED.

BOARD AND ROOM OFFERED—Well-furnished double room; hot water heat; all conveniences. 328 Twenty-sixth avenue west.

WANTED—Boarders; also rooms for light housekeeping. 7 S. Fifth Ave. E.

FURNISHED ROOMS WITH BOARD. 218 East Third street; Melrose 4184.

ROOM AND BOARD IN PRIVATE family; 121 East Superior street.

BOARD AND ROOM—AT 1228½ EAST First street; Melrose 7895.

BOARD AND ROOM OFFERED—1002 Eighth avenue east.

One Cent a Word Each Insertion.
No Advertisement Less Than 15 Cents.

FOR RENT—HOUSES.

J. D. HOWARD & CO.,
Providence Bldg.

1427 East Superior street, 8 rooms, hot water heat, $45.
107 Eighth avenue west, 9 rooms; heat furnished, $45.
4523 Cambridge street, 6 rooms, $25.

For Rent—503 East Fourth street, good-sized store, suitable for any mercantile purposes; this store is situated in the heart of a thriving business community and can be secured at a very reasonable rental; best location on East Fourth street. For full particulars see F. I. Salter Co., 303 Lonsdale building.

FOR RENT—A MODERN SIX-ROOM house in Woodland, three blocks from car line; $20 per month from now until May 1, or give you the option of applying said rent as part payment on same if you then wish to purchase. The price is very low. C. Francis Colman, 421 Manhattan bldg.

FOR RENT—FOUR ROOMS, FIRST floor; centrally located; hardwood floors throughout, toilet, gas, water and electric light; $12.50 per month. See Chas. P. Meyers, 611 Alworth bldg.

FOR RENT—DEC. 1, EIGHT-ROOM modern house with hot water heating plant, at 127 East First street; excellent location for roomers. For full particulars see F. I. Salter Co., 303 Lonsdale building.

FOR RENT—FINE EAST END RESIdence, seven rooms; all modern conveniences; one block from car line; possession Jan. 1. C. L. Rakowsky & Co., 201 Exchange building.

For Rent—A six-room modern house on corner of Third street and Second avenue east, which has just been redecorated and is in first-class condition: $30 per month. F. I. Salter Co., 303 Lonsdale building.

For Rent—A four-room flat on the second floor, 1105 West Michigan street; water, sewer, electric lights and toilet; stove heat; $12.50 per month. F. I. Salter Co., 303 Lonsdale building.

FOR RENT—SEVEN-ROOM MODERN, detached house in East end, $47.50; five-room house, with bath, 323 South Seventeenth avenue east, $17. Field-Frey company, 204 Exchange building.

FOR RENT—SIX-ROOM HOUSE, 310 West Fifth street; modern except heat; newly decorated. Inquire rental department, Bridgeman & Russell company.

FOR RENT—315 NORTH TWENTYeighth avenue west, five-room house; rent $20 per month. Zenith Realty company, 4 South First avenue east.

FOR RENT — 118 NORTH SIXTYthird avenue west, five rooms; modern except heat; $9. Benjamin F. Schweiger Co., 1932 West Superior St.

FOR RENT—SIX-ROOM HOUSE, 610 Fourth avenue east; every convenience; modern in every respect. Inquire 420 East Sixth street.

For Rent—$20—Eight-room detached house at 414 Fifth avenue east; hot air heating plant. F. I. Salter Co., 303 Lonsdale building.

FOR RENT—FIVE-ROOM WINTER cottage, with gas, water, light; Park Point; cheap for winter months. Call Melrose 6667.

FOR RENT—WHOLE OR PART OF six-room house; gas, electric lights, hardwood floors. 1017 East Seventh street.

FOR RENT—FIVE-ROOM COTTAGE, Park Point. Inquire Edmont, 18 Third avenue west.

FOR RENT — SIX-ROOM MODERN house. S. S. Williamson, 515 Torrey building.

For Rent—Houses, stores and flats. L. A. Larsen Co., Providence building.

FOR RENT—NOS. 1718 AND 1720 EAST Superior street. E. P. Alexander.

HORSES, VEHICLES, ETC.

HORSES—GUARANTEED HORSES. Take a look at our horses. Note the class and quality, then take a street car and look over other horses. If you want sound, young, acclimated horses, free from exposure to the disease of the city markets, and a written guarantee with every horse sold, COME BACK. We give you a little time if desired. Our cheap horses, which we take in trade, we sell at their true value and declare their blemishes.
TWIN PORTS HORSE MARKET.
W. E. BARKER,
18 First Avenue West.

DRAFT AND DELIVERY HORSES, FARM MARES, GENERAL PURPOSE HORSES.
All our horses are Minnesota raised. Sales made on time if desired. Buy from an established dealer. Also, we guarantee every horse to be as represented.
ZENITH SALE STABLE,
Moses Goldberg, Prop.,
524 West First street,
Two blocks from union depot.

HORSES HORSES HORSES.
If in the market for horses be sure and see our offerings. We have from 200 to 300 head constantly on hand. Part time given if desired. Barrett & Zimmerman, Duluth Horse Market, Twenty-third avenue west and Superior street, H. J. Walt, manager.

FOR RENT — FIVE-ROOM HOUSE; twelve minutes' walk from Hunter's Park postoffice; $8 per month for winter; once-half acre lot and good chicken coop. Call Grand 1357-A.

FOR SALE—ONE 8-YEAR-OLD MARE, 1,000 pounds, full of life and sound; one bugky and harness and saddle. Can be seen at Roaches livery, West Duluth.

FOR SALE OR HIRE—YOUNG HEAVY draft team, weight 3,400 lbs.; jet black; harness and wagon if desired. Call Melrose 5827; 420 Second avenue west.

FOR SALE—CHEAP, TEAM HORSES, harness, wagon, sleighs; also four logging sleighs. 4921 Wyoming street; call Park 21-X.

FOR SALE — HORSES. CALL AT brewery, Twenty-ninth avenue and Helm street; Duluth Brewing & Malting company.

FOR SALE—ONE TEAM OF HORSES; first-class condition for delivery or general purpose work. Western Produce company.

FOR SALE — CHEAP, ONE MARE, weighing 1,600 pounds. Call Lincoln 37-X or 115 Twenty-first avenue west.

FOR SALE — GOOD TEAH BAY mares, 8 years old, weight 3,000; $400. Frank Boyce, Brimson, Minn.

FOR SALE—SIX-YEAR-OLD BLACK horse, weight 1,300 lbs., perfectly sound. 819 Fourth avenue east.

FOR SALE—HORSE, HARNESS AND wagon, cheap. Inquire 445 Mesaba avenue.

HARNESS OILED AND REPAIRED. Duluth Harness Shop, 26 E. First St.

FOR SALE — DELIVERY EXPRESS sleighs. French & Bassett Co.

SCHOOL OF ENGLISH.

TANIS SCHOOL OF ENGLISH FOR foreigners, Winthrop block. Fourth Ave. W. and First St. Grand 1080-Y.

One Cent a Word Each Insertion.
No Advertisement Less Than 15 Cents.

HELP WANTED—FEMALE.

WANTED.

Saleslady experienced in selling silks and dress goods; must furnish good references. Apply immediately.

SILBERSTEIN & BONDY CO.

LEARN TO CUT AND MAKE YOUR own waists and dresses. You can easily do it after taking the course in practical instruction. Make clothes while learning. Miss Gray's school, third floor, Geo. A. Gray Co. All sizes and styles of patterns cut to measure.

WANTED—AT ONCE, SALESWOMEN for all departments; also bundle girls and cashiers. John J. Moe & Sons company, Twenty-first avenue west and Superior street.

WANTED—GIRL TO ASSIST WITH housework and care for children; good home to right party. 5913 London road or Lakeside 333-L, old phone.

WANTED—GOVERNMENT POSITIONS open to women. $75 month. Write immediately for free list. Franklin Institute, Dept. 645J, Rochester, N. Y.

WANTED—COMPETENT GIRL FOR general housework where second girl is kept. Call mornings. 2328 East Third street. Melrose 3708.

WANTED — GIRL FOR GENERAL housework, four in family, no washing, $25 per month; references. 2319 East First street.

WANTED — GIRL FOR GENERAL housework. Apply 2345 Woodland avenue or phone Melrose 308. Mrs. W. E. Greene.

WANTED — WOMAN TO GO INTO country to stay with lady and two children; small wages. Call Melrose 7768.

WANTED — GIRL FOR GENERAL housework. Apply Mrs. Mattison, 215 East Third street. Melrose 6370.

WANTED—GIRL TO ASSIST WITH housework; one who can go home nights. 122 Seventh avenue east.

WANTED — GIRL FOR GENERAL housework; Swedish preferred. Mrs. Bloom, 31 West Fifth street.

WANTED—HOUSE MAID; NO COOKing; one who can sleep at home. 418 East First street. Flat A.

WANTED—COMPETENT GIRL FOR second work. Mrs. A. D. Davidson, 1525 East Superior street.

WANTED — EXPERIENCED FUR finisher. Sandler Fur company, 717 East Second street.

WANTED—COMPETENT GIRL FOR general housework; good wages. 317 East Third street.

WANTED—YOUNG GIRL FOR COFfee store. Tam Botricevich, Box 151, Nashwauk, Minn.

WANTED—EXPERIENCED SECOND maid. 1401 East First street. Melrose 1043.

WANTED — GOOD RELIABLE GIRL for light housework. 605 East Sixth street.

WANTED—STRONG GIRL FOR GENeral housework. 1518½ Jefferson street.

WANTED—CHAMBERMAID, SCANdinavian preferred. 1915 West First street.

WANTED — GIRL FOR GENERAL housework Call 2001 East Fourth street.

WANTED—GIRL FOR GENERAL housework. 1417 East Second street.

WANTED — GOOD COOK. MRS. L. Pattison, 2427 Greysolon road.

FARM & MINERAL LANDS.

FOR SALE.

Eighty acres finest land that could be found for platting, located near Woodland; adjoining land platted and selling at $100 to $150 per acre. Joins good road. For quick sale for cash will take $3,200.

LITTLE & NOLTE COMPANY,
Exclusive Agents,
Exchange Bldg.

FOR SALE—160-ACRE HOMESTEAD, relinquishment can be taken under Volstead act, requiring no residence on the land or improvement; fronts on good road, one-half mile from Rapid River, in good settlement; level, fine soil, very nearly cleared, no rock or stone; going for $4.50 per acre. Cant & McLean, 600-1 First National Bank building.

FOR SALE—720 ACRES IN BLOCK, 145 miles from St. Louis, Mo.; water and timber, good range, three-quarter mile from village; daily mail; $5 per acre; automobile taken in part pay. Address T. J. Honly, Crosby, Minn.

FOR SALE—40 ACRES VERY GOOD, easy cleared land; little timber on one side; open spring; 2½ miles from Munger; $650, $250 cash. E. E. Holland, 101 Thirty-ninth avenue west, Duluth.

FOR SALE—FORTY ACRES GOOD land on Beyer road, about 1,200 cords of birch wood on it; price only $35 an acre; terms; wood will more than pay for land. Field-Frey company, 204 Exchange building.

I BUY AND SELL LANDS AND TIMber. George Rupley, 612 Lyceum bldg.

Farm lands at wholesale prices. L. A. Larsen Co., 214 Providence building.

One Cent a Word Each Insertion.
No Advertisement Less Than 15 Cents.

ADDITIONAL WANTS ON PAGE 19

FOR RENT—ROOMS.

—THE NEW ALEXANDRIA—
A few desirable rooms now vacant at special winter rates; well-heated and comfortable apartments. Private telephone in every room. Dining room in connection. 322 W. Second st.

—ELGIN HOTEL—
Nicely furnished steam-heated rooms; best beds in the city; running water; very reasonable winter rates. 321 West First street.

THE VERONA.
For Rent—Light housekeeping rooms; nicely furnished, steam heated, modern; single or en suite. 310 West Third street.

The New Mitchell hotel; rooms newly furnished and decorated; also suite of rooms; all conveniences; rates reasonable. 28 East Second St. Mel. 3857.

—ZENITH HOTEL—
12 First Ave. east. Furnished rooms; steam-heated; $1.50 per week and up.

FOR RENT — THREE-ROOM FURnished flat; all modern conveniences for light housekeeping; suitable for two or three young ladies. 229 East Fourth street.

FOR RENT—FURNISHED ROOM FOR light housekeeping, nice and warm, for winter; one-half block from court house. 528 West Second street.

FOR RENT—PLEASANT MODERN furnished room, central, low rent for winter to desirable parties. Call 215½ West First street.

FOR RENT — STEAM-HEATED, FURnished suite of rooms for housekeeping; all conveniences. 110 First avenue west.

FOR RENT — LARGE SUITE OF rooms, furnished for light housekeeping; gas range. 228 East First street.

FOR RENT—FURNISHED ROOM, ALL conveniences; gentleman preferred. 125 East Fifth street; Grand 1531-Y.

FOR RENT — TWO FURNISHED rooms in steam-heated flat; all conveniences. 214 East Fourth street.

FOR RENT—FURNISHED TWO-ROOM apartment for housekeeping; reasonable. 426½ East Sixth street.

FOR RENT—VERY LARGE FURnished front room; all conveniences. 1727 East Superior street.

FOR RENT—FIVE ROOMS; MODERN except heat; $10 per month. 415 Twentieth avenue west.

FOR RENT — TWO LARGE, FRONT, furnished rooms; all conveniences. 305 East Third street.

FOR RENT — NICELY FURNISHED front room for respectable lady. Flat A-3, St. Regis.

FOR RENT—FURNISHED ROOMS, use of bath and phone. No. 1 West Superior street.

FOR SALE—FURNITURE OF THREE rooms, at a good bargain. 621 East Second street.

FOR RENT—FOUR ROOMS, FURnished or unfurnished. 530 Third avenue east.

FOR RENT—FOUR ROOMS, CHEAP IF taken at once. 530 Third avenue east.

FOR RENT—TWO UNFURNISHED rooms, $7. 621 East Second street.

FOR RENT — FOUR ROOMS; BATH, gas; $15. 514 Tenth avenue east.

FOR RENT—FURNISHED ROOMS. 118 Third avenue west.

WANTED TO BUY.

WANTED TO BUY.

A customer will pay $7,500, all cash, for new modern home east of Sixteenth avenue, East end or Hunter's Park; must be a bargain. LITTLE & NOLTE COMPANY, Exchange Building.

WANTED TO BUY--HEATERS AND ranges; we will pay good prices or exchange for new furniture. East End Furniture company, 120 East Superior street. Phone Grand 2013-X.

WANTED TO BUY—WE HAVE CUSTomers for East end homes on easy payments, or will pay cash for genuine bargains. Little & Nolte company, Exchange building.

WANTED TO BUY—AM LOOKING for investment in Northern Minnesota, land improved or unimproved. Address X 1915, Herald.

WANTED TO BUY — GOOD SIZE tract of timber near railroad; give estimate, price, etc. Write M 969, Herald.

WE PURCHASE REAL ESTATE CONtracts, mortgages and notes. Northern Equities Co., 612 1st Nat. Bank Bldg.

WANTED TO BUY — LARGE OR small tract of land for investment. Address I 69, Herald.

WANTED TO BUY — TEN OR FIFteen little pigs. James Leary, 342 Lake avenue south.

H. Popkin buys stoves and furniture. Grand 2337-A; Melrose 1482.

WALL PAPER.

Experienced and reliable paper-hanger will furnish new and up-to-date patterns and paper an ordinary sized room for $4.50. Painting and tinting neatly done; prompt and satisfactory work guaranteed. Decorator, 31 W. Second st. Mel. 4303; Grand 596-X.

One Cent a Word Each Insertion.
No Advertisement Less Than 15 Cents.

FOR RENT—FLATS.

J. D. HOWARD & CO.,
210 Providence Building.

303 South Sixty-first avenue west, water paid, 4 rooms, $12.
620 Third avenue east, water paid, 6 rooms, $20.
1611 East Fourth street, 5 rooms, $23

MODERN BRICK FLATS
$12.50 to $18.00.

1727 West Superior street, five rooms.
2008 West Second street, five rooms.
2004 West Second street, five rooms.

BENJAMIN F. SCHWEIGER CO.,
1932 West Superior Street.

FLATS FOR RENT.

318 West Fourth street, 5 rooms..$12
32 Tenth avenue west, 3 rooms.....$6
1924 West Fourth street, 4 rooms..$13
2619 West Third street, 5 rooms...$20
3918 West Third street, 6 rooms....$15
STRYKER, MANLEY & BUCK,
Either phone, 165. Torrey Bldg.

FOR RENT—FOUR ROOMS, $12, 302 West Fourth street, over store and on sheltered south side of building, making flat warm; last tenant there for eight years; fine view of both lake and bay; no heat or bath. Phone Melrose 6785.

FOR RENT — FRONT FOUR-ROOM flat, 117 West First street, facing south, hardwood floors, electric light, bath, gas stove, large closets, storeroom, $20 per month. W. C. Sherwood & Co., 118 Manhattan bldg.

FOR RENT—SIX-ROOM FLAT; HOT water heat; plate windows, gas range, oak finish and floors; reduced rent for winter to good family. 1026 East Fourth street.

FOR RENT—FIVE-ROOM FLAT; thoroughly modern throughout; close to downtown, 413 Fourth avenue east. Apply William C. Sargent, Providence building.

FOR RENT—FOUR-ROOM FLAT, 320 Sixth avenue west; water, sewer and electric light, $10 per month. Richardson, Day & Cheadle Co., Exchange building.

FOR RENT — FOUR-ROOM FLAT, 121½, rear building, First avenue west; water, gas, electric light, $15 per month. Inquire 123 First avenue west.

FOR RENT — SEVEN-ROOM FLAT, all modern conveniences, hot water heat; 627 East Third street. Apply E. S. Farrell company, 24 West First street.

FOR RENT — FOUR-ROOM FLAT, 1027 West Fourth street; gas and light; water paid; $9 per month; must have people for winter. Call Grand 2120-D.

FOR RENT—THREE-ROOM FLAT, $8; four-room flat, $12.50, all modern except heat, central. Chas. P. Meyers, 611 Alworth building.

FOR RENT—FOUR OF FIVE-ROOM flat, 205 Eleventh avenue west; gas, light and toilet; newly decorated; $12 per month. Grand 2211-Y.

FOR RENT—SEVEN-ROOM FLAT AT 715 West Second street; heat and water furnished; $30.00. William C. Sargent, Providence building.

FOR RENT — MODERN HEATED front flat, eight rooms; good location for roomers; 531 West First street. Inquire Mork Bros.

FOR RENT — NICE BRIGHT FIVEroom flat, all conveniences except heat; cheap for winter. 2306 West Second street.

FOR RENT — FIVE NICE, WARM rooms and alcove; newly decorated; modern except heat. 114 East Seventh street.

FOR RENT—FOUR ROOMS, $10; FIVE rooms, $12; water and gas. 227 Twenty-first avenue west. Melrose 7397.

FOR RENT—7-ROOM FLAT IN DACEY apartments, with water, heat and janitor service. Melrose or Grand 423.

FOR RENT — SIX-ROOM FLAT, 1112 West Third street; reasonable. Inquire 1325 London road. Mel. 2703.

FOR RENT—FIVE ROOMS, WATER, heat, gas stove, newly painted; 2902 West Second street. Lincoln 319-Y.

FOR RENT — FOUR-ROOM FLAT; very warm for the winter. 119 East Seventh street. Call Melrose 5686.

FOR RENT — NICE AND WARM 4-room flat, downstairs. 2836 West Third street. Call Lincoln, 445-D.

FOR RENT—THREE-ROOM FLAT, modern except heat, $10. 1027 West Second street. Melrose 6979.

FOR RENT — MOST DESIRABLE five-room flat. 108 South Fourteenth avenue east. Melrose 4259.

FOR RENT—FIVE-ROOM MODERN flat, heated. 1927 West Third street. Melrose 3358.

FOR RENT—SIX ROOMS, 1126 WEST Fifth street. Vacant Dec. 10. Phone Park 226-X.

FOR RENT—FOUR-ROOM MODERN flat. S. S. Williamson, 513 Torrey building.

FOR RENT — NEW FOUR-ROOM flat; no children. 113 West Fifth street.

FOR RENT—SIX-ROOM FLAT; 829 West Third street; hot water furnace.

FOR RENT — TWO 5-ROOM FLATS, 731½ West First street. Grand 1651-X.

FOR RENT — THREE-ROOM FLAT. 2006 West Fourth street.

REAL ESTATE LOANS.

FIRST MORTGAGE LOANS.

We advance funds as needed on first mortgage building loans. Favorable terms.

W. M. PRINDLE & CO.,
Lonsdale Bldg.

MONEY TO LOAN—ANY AMOUNT—Any time. Quick service. Building loans a specialty, 5, 5½ and 6 per cent. Cooley & Underhill, 209-210-211 Exchange building.

CASH ON HAND TO LOAN ON CITY and farm property; any amount, lowest rates, no delay. Northern Title Co., 612 First National Bank building.

Money at Lowest Rates.
Any Amount; No Delay.
Little & Nolte Co., Exchange Bldg.

MONEY TO LOAN—LOANS MADE ON timber and farm lands. John Q. A. Crosby, 305 Palladio building.

—FOR CHEAP MONEY QUICK—
—See L. A. Larsen company—
—214 Providence building—

For Farm Loans and Farm Lands, see Ebert-Walker Co., 315-16 Torrey building.

MONEY TO LOAN ON IMPROVED farm lands. C. Francis Colman, 421 Manhattan building.

MONEY TO LOAN—ON IMPROVED farm lands. W. A. Hicken, 401 Palladio building.

CITY AND FARM LOANS, WILLIAM C. Sargent, Providence building.

BOARD & ROOM WANTED.

WANTED—ROOM AND BOARD FOR two weeks, at once, near Sixtieth avenue east, Lakeside. Write J 17, Herald.

One Cent a Word Each Insertion.
No Advertisement Less Than 15 Cents.

AUTOS & MOTORCYCLES.

98 PER CENT OF AUTO BUYERS READ THE DULUTH HERALD.
The names in which automobile licenses are issued have been checked with The Duluth Herald's subscription lists, and it was found that 98 out of every 100 people who buy cars read The Duluth Herald.
If you have a car for sale or trade, offer it in this automobile column and you will reach practically every one who will buy.

Have your car equipped now for the winter with Geissel's Top Converter; makes Limosine out of any touring car. We build tops, seat covers, etc. We also equip cars with door curtain openers.
NORTHERN AUTO TOP CO.
408 East Superior St. Grand 252.

—FOR SALE—
1915 Ford touring car, extra equipment, first-class condition, cheap if taken at once.

Big snap, 1914 Kissel touring car, electric lighting and starting system; fully equipped; paint in the best of condition; these cars have been taken in trade and will be sold cheap.

J. M. FORD GARAGE,
210-212 East Superior Street.

OXY-ACETYLENE WELDING CUTting and carbon burning; all work guaranteed satisfactory or no charge. 99½ per cent pure oxygen for sale. Duluth Gas - Welding Co., 2110-2112 West Michigan St. Mel. 7064; Lin. 613.

FIREPROOF GARAGE FOR STORage; low rates and the best of care in a steam heated building; cars washed and polished day or night. John M. Ford garage, 210 and 212 East Superior street; both phones.

AUTO CYLINDERS REBORED, NEW pistons and rings made; accurate workmanship; prices right. Zollner Machine work, 314-16 West First street, alley entrance. Melrose 80.

FORD DEMOUNTABLE RIMS, WITH extra rim and two 30x3½ guaranteed casings, $32.50 put on. Phone or write W. H. Healy, 309 E. Mich. st., Duluth.

FOR SALE—QUICK, MOTORCYCLE two cylinder, fully equipped; can be seen at Kelley Motorcycle company, 226 East Superior street.

Eastern Auto Radiator works—Also all auto metal work done. 336 East Superior street. Phone Grand 2323.

FOR SALE—1914 FORD, FIRST-CLASS condition; reason, leaving town. Call Grand 763-Y.

BUSINESS CHANCES.

BUSINESS CHANCES — BUSINESS building for sale in a good live mining town on Cuyuna range; 24 by 50 feet, two stories; suitable for drug store, grocery or restaurant; no drug store in town; new mines to open in spring; snap if taken at once. Call or write Alfred Williams, Riverton, Minn.

BUSINESS CHANCES — WYOMING wants you! Good opening for drug store, doctor, dentist, music teacher, garage, hardware, etc., in good live junction town. Low rent, good schools, three churches, congenial surroundings. The Enterprise, Wyoming, Minn.

FOR SALE—$2,000 CASH, STORE AND flat building, large storeroom; fine nice living rooms above; stone foundation, basement, sewer, water, electric light. Inquire Melrose 2965.

RENT—STORES, OFFICES

FOR RENT—STORES, FIRST AVENue E. and Superior st.; rent reasonable. J. Orockovsky, 518 W. Sup. st.

FOR RENT—TWO NICE LARGE light offices, second floor, Providence building. Call at 218 Providence Bldg.

FOR RENT—TWO FRONT OFFICES. Christie building. Fireproof.

FOR RENT—DESK ROOM. 711 Palladio building.

FLORIST.

Duluth Floral Co., wholesale, retail cut flowers, funeral designs. 121 W. Sup.

SECRET SOCIETIES.

MODERN BROTHERHOOD OF AMERICA.—Duluth Central lodge No. 450, M. B. A., meets first and third Tuesdays at 418 West Superior street. Charles V. Hanson, secretary, 507 West Fifth street. Zenith phone No. 2211-Y Grand.

ORDER OF OWLS Duluth Nest, No. 1200—Meetings are held every Wednesday evening at Owls hall, 418 West Superior street, second floor. Joseph E. Feaks, secretary, 302 East Fifth street.

M. W. A.
IMPERIAL CAMP, 2206—Meets at Forester hall, Fourth avenue west and First street, second and fourth Tuesdays of each month. D. C. Eagles, consul; Robert Ranklin, clerk, care Ranklin Printing company.

A. O. U. W.—DULUTH LODGE, No. 10—Meets every second and fourth Tuesday nights at Axa hall, 221 West Superior street. Next meeting, Nov. 23, 1915, at 8 p. m. John Norgran, M. W.; R. G. Foote, recorder; George J. Sherman, financier, 213 First National Bank building.

LOYAL MYSTIC LEGION OF AMERICA—North Star Council No. 60, meets first and third Mondays, in the U. O. F. hall, Fourth avenue west and First street. Dr. F. H. Connor, W. C.; C. J. Refuss, secretary, 812 East Fifth street.

DULUTH TEMPLE NO. 186, Camels of the World, meets every Thursday evening at 8 o'clock sharp, at Camels' Temple hall, 12 East Superior street. Important business and nomination of officers, Thursday evening, Dec. 2, 1915. W. H. Konkler, ruler, phone Grand 909-Y; Martin Johnson, secretary, phone Grand 1588; temple hall phone, Grand 1991-Y.

K. OF P.
NORTH STAR LODGE, NO 35, K. OF P.—Meets every Tuesday, 7:30 p. m. at Castle hall, Temple building, Superior street, corner Second avenue east. Work next meeting—Regular business. Charles V. McCoy, C. C., 810 Torrey building; R. A. Bishop, K. of R. and S., 505 Palladio building; Burt A. Rowe, M. of F., 205 First National Bank building.

DULUTH LODGE NO. 505, Loyal Order of Moose, meets every Tuesday at 8 o'clock, Moose hall, 224 West First street. Carl Schau, secretary, 14 Third avenue east.

MYSTIC WORKERS OF THE WORLD.—Zenith Lodge No. 1015 meets the first and third Fridays of the month, at 8 p. m., at Rowley hall, 112 West First street, upstairs. E. A. Ruf, secretary and treasurer, 103 Palladio building.

SECRET SOCIETIES.

PALESTINE LODGE NO. 76, A. F. & A. M.—Regular meetings first and third Monday evenings of each month at 7:30 o'clock. Next meeting, Dec. 6, 1915. Annual meeting; election of officers. Philip M. Hanft, W. M.; J. S. Matteson, acting secretary.

IONIC LODGE NO. 186, A. F. & A. M.—Regular business second and fourth Monday evenings of each month at 7:30. Next meeting, Dec. 13, 1915. Annual meeting and election of officers. Chauncey C. Colton, W. M.; Burr Porter, secretary.

KEYSTONE CHAPTER NO. 20, R. A. M.—Stated convocations, second and fourth Wednesday evenings of each month at 7:30 o'clock. Next meeting, Dec. 8, 1915. Work—Amendment to by-laws; P. M. and M. E. M. degrees, followed by lunch. Stanley L. Mack, H. P.; Alfred Le Richeux, secretary.

DULUTH COUNCIL NO. 6, R. & S. M.—Stated convocations, third Friday of each month at 7:30 o'clock. Next meeting, Dec. 17, 1915. Work—Annual meeting; election of officers. Sigurd A. Rhode; Alfred Le Richeux, secretary.

DULUTH COMMANDERY No. 18, K. T.—Stated conclave, first Tuesday of each month at 7:30 o'clock. Next conclave, Dec. 7, 1915. Work—Regular business and drill for inspection. Arch D. MacIntyre, com.; Alfred Le Richeux, recorder.

SCOTTISH RITE—REGULAR meetings every Thursday evening at 8 o'clock. Next meeting, Dec. 2, 1915. Work—Twenty-sixth degree. Burr Porter, secretary.

ZENITH CHAPTER NO. 25, Order of Eastern Star—Regular meetings second and fourth Friday evenings each month. Next meeting, Friday, Dec. 10, 1915, at 7:30 o'clock. Work—Annual meeting and election of officers. Ida Turner, W. M.; Ella F. Gearhart, secretary.

EUCLID CHAPTER NO. 56, Order of the Eastern Star—Meets at West Duluth Masonic temple the first and third Tuesdays of each month at 7:30 o'clock. Next meeting, Dec. 7, 1915. Regular business; election of officers. Hannah C. Melin, W. M.; Pearl E. Boerner, secretary.

MIZPAH SHRINE NO. 1, Order of the White Shrine of Jerusalem—Regular meetings first Saturday evening of each month at 8 o'clock. Annual meeting and banquet, 6:30 p. m., Dec. 4, 1915. Carrie Wilson, W. H. P.; Etta Treviranus, W. S.

EUCLID LODGE, NO. 198, A. F. & A. M.—Meets at West Duluth, second and fourth Wednesdays of each month at 7:30 p. m. Next meeting, Dec. 2, 1915. Work—First degree. J. H. Medland, W. M.; A. Dunleavy, secretary.

DULUTH CHAPTER, No. 59, R. A. M.—Meets at West Duluth first and third Wednesdays of each month at 7:30 p. m. Next meeting, Dec. 15, 1915. Work—M. M. degree. W. A. Pittinger, H. P.; A. Dunleavy, secretary.

LAKESIDE LODGE, No. 281, A. F. & A. M.—Meets first and third Mondays of each month at 8 o'clock, in town hall, Lakeside. Next meeting, Dec. 6, 1915. Regular business; election of officers. Jesse Norton, W. M.; Ruben Johnson, secretary.

TRINITY LODGE, NO. 282, A. F. & A. M.—Meets first and third Mondays at 8 o'clock, in Woodman hall, Twenty-first avenue west. Next meeting, regular, Dec. 6, 1915. Annual meeting; election of officers. Carl E. Lonegren, W. M.; R. E. Wheeler, secretary.

A. O. U. W.
FIDELITY LODGE, NO. 105—Meets at Maccabee hall, 21 Lake avenue north, every Thursday at 8 p. m. Visiting members welcome. F. C. Orchard, W. M. A.; A. E. Piering, recorder; G. J. Murvold, financier, 217 East First street.

ZENITH COUNCIL, NO. 161, Royal league, meets the first and third Thursdays in the month, at 8 o'clock, in the old Masonic temple, Superior street and Second avenue east. O. S. Kempton, archon, Wolvin building; H. A. Hall, collector, 18 East First street.

DULUTH LODGE, NO. 28, I. O. O. F.—Next meeting, Friday evening, Dec. 3, 1915, at 7:30 o'clock, 224 West Superior street, third floor. Regular business. Odd Fellows welcome. E. Anderson, N. G.; Helmer Johnson, Rec. Sec.

WOODMEN OF THE WORLD — Zenith Camp, No. 5, meets second and fourth Fridays at 8 o'clock sharp at Foresters' hall, Fourth avenue west and First street. J. H. Larkin, clerk, 312 Sixtieth avenue east. Phone, Lakeside 23-K.

DULUTH HOMESTEAD, NO. 2131, Brotherhood of American Yeomen, meets every Wednesday evening at 8 o'clock sharp, in Maccabee hall, 21 Lake avenue north, J. C. Wesenberg, foreman; J. J. Palmer, correspondent, office in his drug store, 2132 West Third street. Melrose 3769; Lincoln 511-Y.

WE-KE-MA-WUP TRIBE, 17, I. O. R. M., meets the second and fourth Tuesdays of the month, at 8 p. m. sharp, at Owls' hall, 418 West Superior street, second floor. L. A. Hector, sachem; S. J. Bennett, chief of record, 213 West First street. Next meeting, Dec. 14, 1915, at 8 p. m. Election of officers.

MAJESTIC REBEKAH Lodge, No. 60, I. O

LAST EDITION

THE DULUTH HERALD

32 PAGES

VOLUME XXXIII—NO. 205. FRIDAY EVENING, DECEMBER 3, 1915. TWO CENTS.

Minn Historical Society D H

MINNESOTA HISTORICAL SOCIETY

GERMAN ATTACHE OBJECTIONABLE TO U. S.

COURT GRANTS DAY'S DELAY BEFORE PASSING SENTENCE ON DR. BUENZ

Manager of German Line and Associates Found Guilty of Conspiracy.

Jury Takes But One Ballot After Several Hours of Discussion.

Defense Asks More Time to Prepare Motions to the Court.

New York, Dec. 3.—The Federal district court's final disposition of the case of Dr. Karl Buenz and his three associates in the Hamburg-American line, convicted last night of conspiracy to deceive and defraud the United States, hung fire today. Judge Howe had set this afternoon as the time for hearing the usual formal motions of the defense, but when court convened the defendants' lawyers announced that they were not yet ready.

The late hour last night when the verdict was reached was assigned as the reason for their failure to prepare the necessary motions. Judge Howe granted a further postponement until tomorrow. At that time motions to set aside the verdict and to arrest judgment pending appeal, will be made. Meantime the bail of the defendants, $5,000 each, will be continued.

Only One Ballot.

In reaching its decision, the jury is reported to have taken only one ballot, and this after several hours' discussion of the case in minute detail.

The jury was given the case at 2:40 yesterday afternoon. Its foreman, George W. Palmer, announced the verdict at 10:10 o'clock last night, seven and one-half hours later.

The four defendants affected by the verdict are: Dr. Karl Buenz, managing director of the Hamburg-American line in New York, former German consul here, former German minister to Mexico, and German commissioner in the Venezuelan arbitration proceedings before The Hague tribunal; George Kotter, general superintendent of the line; Adolph Hachmeister, general purchasing agent, and Joseph Poppinghaus, a former officer in the German navy, and at present a second officer in the employ of the Hamburg-American line. A fifth defendant, Felix Seffner, supercargo on one of the neutral steamers sent to supply the German fleet, was not brought to trial. He was captured

(Continued on page 15, second column.)

OSCAR II TO LEAVE ON SCHEDULE TIME

Any of Ford's Party Without Passports Cannot Have Passage.

New York, Dec. 3.—The Scandinavia-American liner Oscar II, on which Henry Ford has taken passage for his peace expedition to The Hague, will leave New York tomorrow afternoon on schedule time, according to agents of the line. Mr. Ford has engaged her first and second cabins for his peace envoys. In addition 450 passengers going home to Norway, Sweden and Denmark for the holidays will occupy the third-class quarters. All passports will be examined at the pier and it is said no person will be permitted to go aboard without one.

Hadvord Jacobsen, the line's manager, says the Oscar II should be at Christiania by Dec. 14 or 15. Concerning the possibility that British warships might take the steamer to Kirkwall, he said that few of the line's steamers had been taken there recently as the British government was content with stopping the vessels off the north coast of Scotland and sending an officer on board to examine the passenger and cargo manifests.

ACQUITTED OF ASSAULT AND SENT TO HOSPITAL FOR INSANE

FATHER LESCHES.

Winona, Minn., Dec. 3.—(Special to The Herald.)—Rev. Father L. M. Lesches was this morning sentenced to the hospital for the insane at St. Peter by Judge Granger in district court for his assault upon Bishop P. R. Heffron of the diocese of Winona, on Aug. 27 last. The jury's verdict acquitted Father Lesches of the charge on the ground that he was insane, and declared that he had homicidal tendencies.

SAFEGUARD TO AMERICANS

Movement of Carranza Troops Through Texas Will Lessen Attacks.

Obregon Expects to Transport 5,000 Men Over U. S. Territory.

Washington, Dec. 3.—Movement of more Carranza troops through American territory renders further attacks upon American border towns improbable, in the opinion of Maj. Gen. Funston. About 1,000 Carranza troops reached Douglas, Ariz., yesterday and 1,200 more are due there today. Gen. Obregon expects to transfer 5,000 men across American territory in his effort to crush the bands in which Villa's forces have disintegrated.

Disposing of Troops.

Douglas, Ariz., Dec. 3.—Disposition of the augmented forces at Agua Prieta, the Mexican fortified town opposite here, occupied the attention of Carranza authorities during the early hours today. An additional detachment of approximately 1,300 Carranza soldiers arrived here shortly after midnight from Nogales, Ariz., and was moved across the border to Agua Prieta.

Two other train loads of Carranza

(Continued on page 15, second column.)

RUSSIAN TROOPS SAID TO HAVE ENTERED BULGARIA; AUSTRIANS HOIST FLAG IN CITY OF MONASTIR

REPORT FROM SALONIKI NOT CONFIRMED

Austro-Germans Occupy Capital of Macedonia, Bulgars Remaining Outside.

Effect on Position of Anglo-French Troops Awaited With Interest.

Believed Important Battles May Soon Be Fought in Southern Serbia.

London, Dec. 3.—"News that the Russians have entered Bulgaria has aroused intense interest, and there is some speculation as to the next development," Reuter's correspondent at Saloniki telegraphs. "It is expected this move will have a far-reaching effect on the internal situation of Bulgaria and will modify the whole aspect of affairs in the Balkans."

No direct and specific confirmation has been received in London of this message. It is recalled, however, that last week Emperor Nicholas was said to have promised Premier Pachitch of Serbia, the appearance of a Russian army in Bulgaria within a week.

Monastir Occupied.

London, Dec. 3.—Occupation of Monastir by an Austro-German force at 3 o'clock yesterday afternoon is reported by Reuter's correspondent at Saloniki.

The correspondent, who says his information was received in a telegram from Florina, Greece, adds that the only flag hoisted when the city was occupied, was the Austrian. The Bulgarians did not enter Monastir, remaining at Kenali, south of the city. It is reported, however, that they will march into Monastir today.

Circumstantial Accounts.

London, Dec. 3.—Circumstantial accounts of the occupation of Monastir, in Southwestern Serbia, by an Austro-German force and the cutting of telegraphic communication with the city are regarded here as ample evidence that the Macedonian capital has fallen, although no official report to that effect has reached London.

The effect of the capture of Monastir, the last Serbian city of importance to hold out, on the position of the Anglo-French forces is awaited

(Continued on page 15, first column.)

TO HAVE ARMY OF MILLIONS

Next Forward Movement of the Russians Will Be Stupendous.

Army Now Well Fed, Contented and Ready for Instant Action.

At Russian front, via Petrograd, Dec. 3, via London.—The next forward movement of the Russian armies will be in numbers of millions, not army corps, according to a statement of high army officials. The armies are in better shape than for many months, said this official, and quite capable of moving forward at any point. But the new broad plan for campaign contemplates much more than the taking of towns and territory by drives at various points on the front.

The Russian staff is well satisfied with the net result of the strategy during the past summer and it is asserted, is willing to bide its time for the inception of the new campaign.

A contented army, well fed, clothed and housed, and weekly steam cleaned, is the first Russian army, as seen by the Associated Press correspondent during a ten-days' visit to the positions on the eastern front. The army is in snug, permanent winter quarters, but is ready at an hour's notice to march.

Within a mile of the firing line—and firing is kept up intermittently day and night both from the trenches and by the batteries—are thousands of men camped in half underground cabins of logs covered with sod and soil, proof

(Continued on page 15, first column.)

MONTENEGRINS ARE STILL RETREATING

Increasing Austrian Pressure Forcing Army Backward From Plevlje.

Paris, Dec. 3.—A further retreat of the Montenegrins under Austrian pressure, the retrograde movement involving the evacuation of Plevlje, is recorded in an official statement from Montenegrin headquarters made public here today as follows:

"Following the arrival of strong columns of the enemy from the vicinity of Priboli and Metalka, our troops on Dec. 1 received orders to evacuate the city of Plevlje and to retire on their defensive positions."

NAVAL ATTACHE OF GERMAN EMBASSY AT WASHINGTON

CAPT. BOY-ED.

BULGARIA TO ANNEX PORTION OF SERBIA

Proposes to Take All the Regions Which Have Bulgarian Population.

Berlin, Dec. 3, via London.—The fate of Serbia is bound up with the fate of its fugitive king and dynasty. Bulgaria intends to annex all the regions with a Bulgarian population. Austria-Hungary will take such measures as are necessary to insure future freedom from Serbian attacks and intrigues. The fate of the rest of Serbia cannot now be foretold, since no one knows the future fate of the dynasty. The developments of the war have not impaired Graeco-Bulgarian relations and there is no desire in Bulgaria to ignore Greece's just aspirations.

This is the substance of an interview with M. Radoslavoff, the Bulgarian premier, by Leo Lederer, the Berliner Tageblatt's correspondent. The premier's remarks concerning Greece confirm the supplement declarations made in an interview of him by the Associated Press several weeks ago.

AMBASSADOR TOLD THAT CAPT. BOY-ED IS PERSONA NON GRATA

Action By Government Grows Out of His Connection With Conspirators of Hamburg-American Line.

Matter Discussed at Cabinet Meeting But Secretary Lansing Refuses to Give Further Information.

Washington, Dec. 3.—Secretary Lansing is understood to have informed Count Von Bernstorff, the German ambassador, that Capt. Boy-Ed, naval attache to the German embassy, had rendered himself persona non grata to the United States government as the result of his connection with the conspirators of the Hamburg-American line, who yesterday were found guilty in New York.

The matter was understood to have been the subject of discussion at the cabinet meeting today. Secretary Lansing at the end of the meeting flatly refused to answer any questions on the subject, and other members of the cabinet were equally silent. The German embassy also refused to talk about it.

The state department was believed to be of the opinion that as Capt. Boy-Ed had admitted his connection with the financing of the operations which the New York jury gave a verdict of being illegal, there was nothing else to do but inform the German government of its views.

By informing the ambassador that the attache is persona non grata the United States leaves it with the German government as to the manner in which Capt. Boy-Ed shall terminate his connection with the embassy. This is the usual diplomatic procedure in the case of an attache of an embassy or a legation whom the United States finds objectionable.

BRITAIN VIOLATES INTERNATIONAL LAW

To Be Called to Account for Requisitioning American Ship Without Prize Court Action.

Washington, Dec. 3.—Vigorous representations will be made to Great Britain by the United States against the requisitioning of the American steamship Hocking without prize court proceedings. This became known today after the receipt of official confirmation from American Consul General Young at Halifax of reports that the Hocking had been held.

The ship has been detained at Halifax since her seizure by a British warship while en route from New York to Norfolk.

Ambassador Page at London had already been instructed to make vigorous protest if unofficial reports that Great Britain intended to requisition the Hocking were found to be true.

The action of Great Britain is to be vigorously contested as in violation of international law. A demand will be made, it is understood, that the ship be retained in prize court on the charge that she is partly German owned and that the court act promptly in the case.

The representations probably will include also the cases of the Genesee and the Kankakee, which also are owned by the American Trans-Atlantic company.

Announced by Consul General.

Official announcement that the American steamship Hocking had been requisitioned by the British government without the formality of prize court proceedings was received by the state department yesterday in a dispatch from Consul General Young at Halifax, where the ship has been detained since she was seized by a British warship while on the way from New York to Norfolk. This procedure will be vigorously contested by the United States government as illegal and in violation of recognized rights under international law. Officials of the department who had been more or less skeptical regarding unofficial reports of the intentions of Great Britain, expressed amazement when they learned that the Hocking actually had been requisitioned. The United States, it was said, will demand that the ship be retained in prize court, on the charge that she is partly German owned, and that the prize court will act promptly in the case.

Confirmation of unofficial reports

(Continued on page 15, second column.)

NO DELAY IN DELIVERY OF STEEL FOR THE GOVERNMENT

Bids for Warships Built in Navy Yards Provide Early Delivery.

Private Bidders for Ships Indicated Delay Might Be Expected.

Washington, Dec. 3.—There will be no delay in delivery of steel for battleships Nos. 43 and 44 if the government undertakes their construction in navy yards. Bids from eleven steel companies, opened today at the navy department, all offered to begin delivery within six months and complete it within two years. Prices show an apparent increase of from 30 to 40 per cent over material purchased for the battleship California over a year ago.

Private bidders for the two ships indicated there would be delay in deliveries of steel and conditioned their proposals in this curcumstance. All private bids were rejected as exceeding the $7,800,000 limit of cost fixed by congress. All navy yard estimates were well below that figure.

Req[illegible] Careful Study.

It will ta[illegible] careful study of the steel bids t[illegible]w if they are similar to estimates supplied by the steel companies to the navy yards and upon which the yard figures were prepared. Secretary Daniels sought direct bids from the companies to verify the yard figures and also in order to get the proposals in such shape that binding contracts could be made.

The Carnegie Steel company apparently was the lowest bidder for the majority of the steel needed, which runs into many millions of pounds.

On the biggest lots of plates the Carnegie figures were $.0816 and $.01125 a pound for different classes. The same company made low offers for high tensile steel prices ranging from $.0263 to $.02645 a pound and was the only bidder for various kinds of shaped steel.

The American Steel foundries of Chester, Pa., was low bidder for steel castings at $.0[illegible] per pound and the Carbon Steel company of Pittsburgh was low for nickel steel plates at $.0559 per pound.

TRYING TO HATCH OUT A DOOR KNOB.

SUMMARY OF THE WAR NEWS

Saloniki has unconfirmed report that Russian troops have entered Bulgaria.

It has been assumed that a Russian concentration near the Roumanian border was for use in Balkan operations, but Roumania's continued neutrality has blocked their passage by land or by way of the Danube into Bulgaria, if one were intended by such routes. There have been no recent indications of a Russian move by water.

Monastir, the southern Serbian city, whose fate has been in doubt, is now apparently in the hands of an Austro-German force. A Saloniki dispatch giving this news says the Austrian flag was raised when the city was occupied and that the Bulgarians did not enter.

The Montenegrins admit the evacuation of Plevlje, in Northwestern Montenegro, the occupation of which has been claimed in Austro-German reports.

Quiet has prevailed on the French front, Paris reports.

Fog and rain have halted extensive operations against Gorizia. Snow is ten feet deep in the Caucasus zone of operations, according to a Constantinople report, which records the continuation of action against the Russians under these adverse conditions.

Scattered divisions of Serbians are still offering resistance to the Teutonic drive on Serbian soil, southwest of Mitrovitza. In this region Berlin reports the defeat of Serbian detachments, with the taking of more than 1,200 prisoners.

According to Rome advices, it is declared in some quarters there that the Italian expedition in aid of the Serbians, believed to have been forecast in Foreign Minister Sonnino's recent speech is already on the way. Even the number of troops said to have been landed thus far on Albanian soil is mentioned in some instances.

Bombardment of Westende on the Belgian coast, by British monitors is reported by Berlin which declares the attack was without result. On the western fighting front there were only minor happenings.

In Volhynia the Germans under Gen. Von Linsingen, are showing signs of activity. Army headquarters tells of a surprise attack on a Russian division on the Styr river which resulted in the taking of a few prisoners by the attacking forces.

A Turkish aeroplane dropped bombs on an allied torpedo boat, which had stranded on the gulf of Saros off the Gallipoli peninsula, according to the current report from Constantinople headquarters. A hostile cruiser was hit three times by shells from Turkish batteries and forced to retire.

DEFECTIVE PAGE

TELL SANTA WHERE TO GO

Youngsters Writing to Their Patron Saint, Giving Christmas Desires.

Some Real Appeals Received By Good Fellow—Investigating.

Kiddies who are afraid Santa Claus won't see the chimney on their house, because he forgot them last year, are busy with correspondence these days.

Long before Good Fellow started his annual campaign of service and began planning to spread joy among the many poor families whose Christmas would not be a cheerful one, the letters to Santa from Mary and Frances and George and Johnnie began coming.

Here is one for some Good Fellow:

"Dear Santa Claws: Please will you bring me a big big rag doll dressed and a trunk and please will you bring Budd a drum and a horn.

"Mama says you won't find our house caus we have moved and caus you will be so busy but I want to write to you anyway. Francis."

And here is another, addressed to Santa Claues, North Pole. Both envelope and paper have been cut from a roll of wall paper, with its gilded pattern turned inside:

Pathetic Appeal.

"Dear Saint Claus: This is my third attempt. I wrote last year and the year before and no one every answered. So I though I try again. There are seven children in our famely aranging from one to twelve years five girls and two boys. We dont ask any foolesh chrismas presants. All we would like to have is some cloes and shoes to keep us in school.

"p. s. The reason I rite this letter my papa is sick near all the time with runnitism."

And here is a little West Duluth boy who is looking forward to "Crismus" with joy in his heart because he is sure Santa isn't going to forget him. He is the sender of a little blue paper package tied with red ribbon, that bore the name "Santa Claws." Lacking a stamp or address, Postmaster McEwen merely smiled at it and passed it on, so that in time it reached the Good Fellow department. The little package contained two tiny "Crismus" cards for Santa, as a present from "George."

Scores of other letters, most of them asking for toys and hiding a need for things more important than toys, have commenced coming in, and every Good Fellow who wants to help will have an opportunity.

Tips for Good Fellows.

And here is something to remember: When you fill out a Good Fellow blank and send it to me, tell what you would like to give. If you can give toys, or food, or clothing, or all three, specify. A "toyful" Christmas without food and clothing is not a success, any more than is a Christmas dinner a success when the family lacks clothing, and when the children have no toys.

The Good Fellow wants every family to have a good Christmas dinner, and he wants every child to have some toys and every person, big or little, to be warmly clothed.

The children referred to above, with their names and addressed, will be ready for some Good Fellow as soon as an investigator has made a visit to the home and is ready to report on the exact conditions found.

The Good Fellow Pledge

If you will be a Good Fellow at Christmas to some Duluth family, please fill out the attached blank and send it to The Herald Good Fellow Editor, or write a letter of similar import.

I reside at No..... street.

I will be Santa Claus to ..... children (any number you wish), and Good Fellow to ..... adults (any number you wish). Please give me the name of a family in ..... (state what section of the city you prefer to have assigned to you).

Sign your name .....

EXPLOSION NOT RESULT OF OUTSIDE PLANNING

Wilmington, Del., Dec. 3.—A lengthy statement was issued by the Dupont Powder company last night through Former Congressman Charles B. Landis, one of its officials, denying the explosion Tuesday was the result of "outside planning or interference." The statement also says no fire or explosion has occurred in any of the company's factories since the European war began that affords ground for suspicion. The publication of what are termed "sensational and utterly groundless reports" was the reason assigned for the issuance of the statement.

Annual Session of
AAD TEMPLE
AT THE MASONIC TEMPLE,
FRIDAY EVENING, DEC. 3.
Eight o'Clock.
Important Session.

ICE-BREAKERS ARE AT WORK AT ARCHANGEL

(Correspondence of the Associated Press.)

Newcastle-on-Tyne, Nov. 15.—The master of a local steamer just arrived in the Tyne from Archangel, stated that there are now fifteen ice-breakers at work in the vicinity of that port. Some are constantly stationed there, others have arrived from Canada and some came from Vladivostok to the White sea via the north of Siberia. Hopes are entertained that steamer traffic will be maintained to and from Archangel till the end of January, when the railway line to Kola bay should be ready for use.

AMERICAN SHIP HAS VARIED EXPERIENCE

Andrew Welsh Has Become Center of Attention in Scandinavia.

London, Dec. 3.—A Copenhagen dispatch to the Exchange Telegraph company, filed yesterday, says:

"The American steamship Andrew Welch has become a center of attention in Scandinavia. Her history to date follows in brief:

"After being chased by British patrol boats in the Atlantic and by British submarines in the North sea, crippled by a series of storms, she put into Bergen in distress. Norway granted the steamer permission to return to England, but she started for Haelmstad, Sweden. Again experiencing bad weather she took refuge outside the Skaw, finally arriving at Haelmstad, where it was found there was no receiver for her cargo of beans valued at $150,000.

"The vessel remained quiet for some days but last night a steamer arrived from Lubeck to convoy her to Germany. A start was made in the night, but a Swedish torpedo boat arrived on the scene and forced the Andrew Welch to turn back to Haelmstad."

Available maritime records do not list a steamer called the Andrew Welch. The American bark of that name, a vessel of 863 tons, sailed from San Francisco, Aug. 19, with a cargo of beans for Haelmstad.

A dispatch from Christiania on Nov. 17 said the bark had been towed into Christiansand. She was boarded by a party from a British patrol boat off the Shetland islands, it was said, and ordered into Lerwick, but a storm carried the vessel towards the Norwegian coast, where she was taken in tow by the steamer Russland.

Don't forget Haley's special 40c dinner. Every day from 11 to 2 p. m.

Aitkin Odd Fellows Elect.

Aitkin, Minn., Dec. 3.—(Special to The Herald.)—At a meeting of the Odd Fellows today the following officers were elected: P. O. Erickson, N. G.; Lelix Tully, V. G.; E. C. Boeck, recording secretary; P. Larson, financial secretary; W. T. Mount, treasurer.

WEATHER—Fair tonight and Saturday. Lowest temperature tonight 15 to 20 deg. at Duluth-Superior. Warmer Saturday.

MR. FATHER, MRS. MOTHER AND THE BOYS, TOO!

Overcoat Time
IS HERE

and along with it comes Underwear, Mackinaws, Sweaters and all other warm necessities. Come to the Oak Hall tomorrow for your winter needs and Christmas gifts, because it will

"Teach Your Dollars to Have Sense"

Bath Robes and Smoking Jackets

Oak Hall Clothing Co.

Slippers and Leather Novelties

Oak Hall Building.

The Rexall Store

SATURDAY, DEC. 4, WE WILL PLACE ON SALE OUR ENTIRE LINE OF

FOUNTAIN PENS AT EXACTLY 1/2 OF THE REGULAR PRICES.

This is an excellent opportunity to get a first-class Fountain Pen for less than the cost of production. This sale is for one day only.

$1.00 14 k Gold Fountain Pen	50c
$1.50 14 k Gold Fountain Pen	75c
$1.50 14 k Gold Band Fountain Pen	75c
$2.00 14 k Gold Self Filling Fountain Pen	$1.00
$2.00 14 k Plain Fountain Pen	$1.00
$2.00 14 k Non-Leakable Fountain Pen	$1.00
$2.50 14 k Vest Pocket Fountain Pen	$1.25
$2.50 14 k Self Filling Fountain Pen	$1.25
$2.50 14 k Plain Fountain Pen	$1.25
$3.00 14 k Plain Fountain Pen	$1.50
$3.50 14k Self Filling Fountain Pen	$1.75
$3.50 Gold Band Fountain Pen	$1.75
$3.50 Vest Pocket Fountain Pen	$1.75
$4.50 14 k Self Filling Fountain Pen	$2.25
$5.50 14 k Self Filling Fountain Pen	$2.75
$5.00 14 k Gold and Pearl Fountain Pen	$2.50
$5.00 14 k Ladies' Gold Fountain Pen	$2.50
$5.00 14 k Ladies' Gold Filagree Fountain Pen	$2.50
$5.00 14 k Gents' Gold Filagree Fountain Pen	$2.50
$5.00 14 k Plain Gold Fountain Pen	$2.50
10c La Marca Cigar	5c
10c Official Seal Cigar	5c
65c box Triola Sweets	39c

Remember this sale is for this day only. Our entire stock of fountain pens will be placed on sale.

E. M. TREDWAY, Druggist
108 WEST SUPERIOR STREET.

"Rexall Remedies"

PRACTICAL
Christmas Suggestions

Children's Fancy Colored Felt Slippers
49c, 75c and $1.00

Ladies' Felt Slippers with the "E Z" sole, in colors, $1.50 and..... **$1.25**

BLACK FELT JULIETS.....98c

Gentlemen's Traveling Slippers—Fold up in neat individual cases, the pair..... **$2**

THE SUFFEL CO.
103 WEST SUPERIOR ST.

For Quick Results Use Herald "Wants"

J. M. Gidding & Co.
Correct Dress for Women and Girls.
Superior Street at First Ave. West

OFFER FOR TOMORROW

A Sale of Suits
At $25 Values $38 to $55

The season's newest fashions made from high-cost imported materials at very much below their actual worth.

Fur trimmed, tailored and novelty styles—flare and medium length coats—high choker collars, coats with wide fur bands or edged with fur—materials of Broadcloth, Wool Velour, Duvetyne, Gabardine and novelty fabrics in the season's best shades.

A Sale of Coats
$19 & $25 Cloth Coats at $15
A selected group taken from our regular stock—plain and novelty materials.

$45 Fur Trimmed Corduroy and Plush Coats at $35
Handsome coats in flare and belted styles—beautifully lined with plain and fancy silks.

$75 Silk Plush and Velour Coats at $55
Black, prune, beet-root and navy, trimmed with fine quality fur.

$35 & $39 Corduroy and Cloth Coats at $25
Smart models in tailored, novelty and fur trimmed effects

Lovely Gowns and Dresses Especially Priced

$95 DINNER AND DANCE GOWNS	$65
$75 DINNER AND DANCE GOWNS	$55
$65 DINNER AND DANCE GOWNS	$48
$48 AFTERNOON AND DANCE DRESSES	$35
$35 AFTERNOON AND DANCE DRESSES	$25
$38 STREET AND AFTERNOON DRESSES	$29
$25 DANCE AND STREET DRESSES	$19
$19 SILK AND SERGE DRESSES	$15

Materials consist of Lace, Net, Tulle, Satin, Charmeuse, Crepe de Chine, Georgette, Velvet, Novelty Silks and Serge—many trimmed with beautiful silver and gold laces, gold and silver ornaments and novelty trimmings.

Handsome Fur Coats, Sets and Separate Pieces
At Special Christmas Savings.

$350 Hudson Seal Coats	$250	$35 Black Fox Sets	$25
$235 Hudson Seal Coats	$185	$35 Red Fox Sets	$25
$195 Hudson Seal Coats	$150	$45 Natural Raccoon Sets	$35
$150 Hudson Seal Coats	$125	$85 Taupe Fox Set	$69
$125 Hudson Seal Coats	$100	$50 Black Fox Set	$39
$85 Hudson Seal Coats	$65	$150 Pointed Fox Set	$125
		$85 Black Lynx Set	$65

Separate Scarfs and Muffs at $15, $25, $35 up to $100.

Charming Christmas Blouses, $2, $3, $5, $6.50, $8, $10 Upward
In Pretty Christmas Boxes

Large and varied selections for street, afternoon or evening wear, of Lace, Net, Chiffon, Radium Silk, Crepe de Chine, Taffeta in striped and plaided effects, Organdy, Batiste, Voile and novelty materials in exclusive styles and colorings.

A Sale of Waists, Values $5 to $10, at $3.85
Of French Voile, Batiste, Organdy, Striped Silks, Crepe de Chine, Lace and Chiffon, in a variety of styles and colors.

A Clearance of Millinery, $3, Values to $10; $5, Values to $15; $8, Values to $20
Street and Dress Hats of Velvet in sailor, medium and small shapes, trimmed with the season's newest novelties. No Lay-bys—No Approvals—No Refunds.

Girls' Coats and Dresses at Reductions of 1/4, 1/3 & Less

$7.50 and $8.75 Girls' Wool Dresses at $5.75
Of Scotch Plaid, French Serge and Shepherd Checks, Russian and waistline effects—smartly trimmed with combination colors of silk and white pique collars and cuffs.

$12.50 and $15 Corduroy and Cloth Dresses, $8.75
Fine Wool Serges, Corduroys, Plaids and Novelty Checks.

Entire Stock of Girls' Coats 1/4 & 1/3 Less
Of Chinchilla, Zibeline, Velvet, Corduroy, Broadcloth and Cheviot, plain and fur trimmed—sizes 6 to 16 years.

Girls' Peter Thompson Dresses at 1/4 Less

Girls' Fur Sets—$5, $8, $10, $15 Upward

AT THE ORIENTAL SHOP

A Sale of Waists and Blouses!

WAISTS—The newest voiles, crepes and organdies; values to $2.75; to close for..... **$1.35**

Crepe de Chine Waists, in white and flesh color only, for **$1.99**

Crepe de chine, extra heavy, and Georgette crepe; values to $5.00, at... **$2.95**

Other Georgettes with hand embroidery at $5.00, $6.00 and $6.50.

CHIFFON BLOUSES—Regular price $7.50; special at..... **$5.50**

LACE BLOUSES—Values up to $10.00; special at $7.50 and..... **$5.75**

LACE AND CHIFFON BLOUSES with gold lace and combinations of Oriental lace beads; regularly $16.50; special.... **$11.50**

All Our Suits Half Price and Less

ALL OUR VELVET DRESSES—$35.00 $45.00 and less, choice at..... **$17.50**

ALL OUR SILK DRESSES—(Not evening gowns), but afternoon and street dresses; about 25 garments; values of $35, $37.50 and not less than $23.50; at..... **$13.75**

Silk and Wool Sweaters

We are showing a wonderful variety of Sweaters; such dainty new styles for the holidays in silk and wool; wool or pure silk; values to $7.50; at..... **$4.50**

Wool Sweaters; regular price $8.50, at..... **$5.00**

Colors rose, Kelly green, gold, white or white and rose, Kelly with white, gold with white, Copenhagen blue with white and other late shades.

French and Crepe de Chine Lingerie

We undoubtedly show the strongest and cleverest lines of beautiful crepe de chine and French lingerie; in addition to the beautiful lace and ribbon trimmed fine lingerie, not individual patterns, designs or color scheme combinations in this wonderful selection. There are about 240 styles to choose from. A gift that will bring delight to the feminine heart for less money than anything you can think of. Be here and see them to really appreciate these dainty garments.

At 99c A beautiful hand embroidered Corset Cover of real French hand embroidery, that is worth $2.00.

At 99c A beautiful Envelope Chemise; so pretty and dainty fitting; with ribbon and lace that is worth $1.75.

At 50c A pretty Corset Cover, trimmed in beautiful lace and ribbon.

At $1.25 A fine French real hand embroidered Envelope Chemise in many dainty patterns and beautiful material, worth $2.25.

Real French Hand-Embroidered Night Gowns at 99c, $1.25, $1.75, $1.90, and $2.25

That would be worth double the price.

We have a new and beautiful variety of **Crepe de Chine Envelope Chemises for Saturday at $1.99**, regular price $3.50; **at $2.25**, regular price $3.75; **at $2.50**, regular price $4.00. **See them.**

Silk Hosiery

Kayser's and Onyx best pure Silk Hose for $1.00 and $1.25.
Onyx pure silk with lisle for.....50c

Oriental Perfumes and Art Novelties

Vantine's Lotus Flower at **50c**

Vantine's Turkish Rose at **50c**

Vantine's Japanese Lady at **$1.00**

Vantine's Wistaria Blossom; extra size bottle, at **$1.00**

Vantine's special combined set of Kutch Sandalwood, Wistaria Blossom, Kutch Sandalwood Powder and Toilet Cream; all in one set... **25c**

Vantine's Oriental Sachets—Worente, Iris, Turkish Rose, Kutch Sandalwood or Geisha Flower in a jar at, per jar **25c**

Oriental and French Art Novelties for Christmas

Boxes, bags—little art pieces of crepe de chine; hand embroidered or hand painted, at $1.00, 75c, 50c and..... **25c**

Christmas Handkerchiefs

Real Madeira hand embroidered Handkerchiefs; regular 75c and 95c values; at **50c**

Real Swiss hand embroidered Hankerchiefs; boxed, 3 in a box; regular $1.25 values; per box **75c**

Crepe de Chine Handkerchiefs, each **25c**

Real pure Irish linen hand embroidered Handkerchiefs, each **25c**

Numerous other dainty Handkerchiefs, boxed 3 in a box, at 50c, 35c and..... **25c**

French and Japanese Silk and Crepe de Chine Hand-Embroidered Kimonas and Negligees

Crepe de Chine Negligees; the regular $10.00 value at **$5.95**

Japanese Crepe de Chine Hand Embroidered Kimonos; reguarly $15, at.. **$9.50**

Japanese Silk Quilted Bath Robes at..... **$5.95**

Japanese Quilted Hug-Me-Tights, without sleeves at **99c**
With sleeves at $2.00.

Christmas Linens

Real Madeira Scalloped Luncheon Set of 13 pieces; special for Saturday.. **$3.25**

Real Madeira Dresser Scarfs; hand scalloped, pure linen; special for Saturday at **$1.99**

Real Maderia Napkins, pure linen; hand scalloped; per set of 6... **$1.99**

Other hand embroidered Madeira Napkins, elaborate corner designs; per set of 6, Saturday **$3.25**

New York Oriental Importing Co.

"Duluth's Daintiest Shop."
27 WEST SUPERIOR STREET.

WAS HERMIT NEAR DULUTH

Insane Winona Priest Lived in Woods Two Summers.

Rev. Louis M. Lesches, who was adjudged insane by a jury at Winona last night and acquitted of the charge of having attempted to kill Bishop Patrick Heffron of the Winona diocese on Aug. 27, last, spent two summers as a hermit in the woods near Duluth in an effort to cure himself of nervous ailments, according to the testimony of the defense introduced at the trial Wednesday afternoon.

Edward Lees, attorney for Father Lesches, introduced evidence showing that the defendant had been in the woods near Duluth in 1914 and part of last summer before the shooting of Bishop Heffron. The priest lived alone as a hermit, hoping in that way to successfully treat nervous ailments from which he believed he was suffering. It was after the last visit in this part of the state that he went back to Winona and, being refused a charge by Bishop Heffron, attempted the latter's life.

The defense admitted the shooting, but testimony was introduced to prove that Father Lesches was insane and mentally unbalanced. As a result of the verdict last night he will be sent to the asylum for the criminal insane, instead of the state penitentiary.

According to the testimony introduced, Father Lesches was given his first charge at Easton, near Faribault, in 1909. After a short time he went to Milwaukee, later to Rochester and then to Wabasha, Minn. At this time he began fearing nervous ailments and he returned to Milwaukee for medical treatment and later went to a sanatorium in Minneapolis. Last year he went to the woods near Duluth and after returning received further treatment at Mankato. Unable to effect a cure after a year, he came back to the woods last summer, remaining here until shortly before the shooting.

Father Floyd of the Sacred Heart cathedral said this morning that Father Lesches did not visit in Duluth while in this part of the state and he did not know exactly where his cabin was.

Winona, Minn., Dec. 3.—Father Louis M. Lesches was insane when he shot and seriously wounded Bishop Patrick R. Heffron of the Winona diocese last August, a jury in district court here decided last night, acquitting the priest of the charge of assault with intent to kill for which he had been on trial two days.

The verdict, reached after forty-five minutes deliberation, means that Father Lesches will be committed to an asylum for criminal insane. The principal testimony during the trial was that of several alienists, who testified that the defendant was "insane and has homicidal tendencies."

Bishop Heffron was shot twice while celebrating mass the morning of Aug. 27. It was brought out at the time that Lesches had been refused a parish by the bishop, who at the trial testified he believed Lesches was "mentally unbalanced" at the time of the shooting. Bishop Heffron has completely recovered from his wounds.

WEST END

RINK WANTED IN EMERSON DISTRICT

Petitions Circulated By Residents and Fifth Ward Club.

Petitions are being circulated by members of the Fifth Ward Improvement club and residents of the Emerson school district and will be presented to Mayor W. I. Prince, asking that the city again provide a free skating rink for the district this year. The residents want the rink made on the site of those of former years, at Observation park, Ninth avenue west and Third street.

"It has been reported about the district that the city does not intend to maintain a free skating rink at Prospect park," said W. L. Pierce, secretary of the club. "Several petitions are now being circulated, asking the reflooding of the rink for skating purposes. Nothing has so far been done towards the establishment of a rink at this place this year, and its name has not been mentioned as one of those to be established by the city."

A rink was established at Observation park four years ago following an agitation by the club and residents of the district. The skating rink was situated within a block of the Emerson school and has been patronized by hundreds of young people during the last four years.

The city has already started flooding the rinks at Fifteenth avenue and First street, Thirtieth avenue and Third street and Twenty-fifth avenue and Sixth street. The ice at these rinks will be ready for use, it is believed, by tomorrow evening. A free rink is also being laid out on Garfield avenue between 400 and 500.

Central Baptist Meetings.

There will be a business meeting of the organized Sunday school clubs at the Central Baptist church at 7:45 o'clock tonight. At 8:30 o'clock there will be a business meeting and social for the B. Y. P. U. The prayer meeting will be held at the usual hour at the home of Mrs. W. Morris, 108 Forty-eighth avenue west.

Program at Grace M. E. Church.

The Women's Home and Foreign Missionary Society of Grace Methodist church Twenty-second avenue west and Third street, will entertain this evening with a musical and literary program in the church parlors. Several well known musicians will take part in the program. Among these will be Mrs. J. Emmett Porter, wife of Rev. Mr. Porter, pastor of the church; Mrs. G. B. Gilbert of Proctor, Mrs. F. S. Spurbeck, Miss Gudrun Thrana, George Ward, W. Hancock, Rev. Mr. Porter and Miss Ward.

Recommended for Croup.

Coughs, colds, croup, hoarseness, inflamed throat, bronchial troubles or sore chest are relieved by Foley's Honey and Tar, which opens stopped air passages, soothes and heals inflamed surfaces and restores normal breathing. W. C. Allen, Boseley, Mo., says: "I have raised a family of four children and used Foley's Honey and Tar with all of them. I find it the best cough and croup medicine I ever used. I used it for eight or ten years and can recommend it for croup. Sold everywhere.

WEST END UNDERTAKING CO.
2118 West First Street
NYBERG & CRAWFORD, Managers

Royal Neighbors' Election.

Greysolon Camp, No. 627, Royal Neighbors, will hold its annual election of officers on Friday evening, next week. Plans are being made for a social to follow the business meeting. The present officers of the society are: Mrs. Olga Gustafson, oracle; Mrs. Hilda Blomquist, vice oracle; Mrs. Mary Lawrence, past oracle; Mrs. Caroline Olson, chancellor; Mrs. Jennie Fraser, recorder; Mrs. Belle Hill, receiver; Mrs. Nettie Deno, marshal; Mrs. Carrie Simms, assistant marshal; Mrs. Hulda Deno, inner sentinel; Mrs. Moe, outer sentinel; Mrs. Rooney, Mrs. Edith Leonard and Mrs. Maude Stewart, managers; Miss Nellie Coning, musician.

West End Briefs.

Duluth Camp, No. 2341, M. W. A., will hold its annual election of officers this evening at the Woodman hall, Twenty-first avenue west and First street.

The Young People's Society of the Zion Norwegian Lutheran church, Twenty-fifth avenue west and Third street, will entertain this evening at a musical and literary program, in the church.

The meeting of the West End Commercial club was postponed last evening until Dec. 16. Arrangements will then be made to hold the annual election of officers early in January.

John and Martin Erickson of Minneapolis are spending a few days visiting relatives in this end of the city.

The Young People's Union of the Central Baptist church, Twentieth avenue west and First street, will hold an election of officers this evening at the church.

HIGH POSITIONS HELD BY WOMEN

Bureau of Educations Directory Shows Constantly Enlarging Field.

Washington, Dec. 3.—Women hold many executive, educational positions in the United States, according to the bureau of education's directory for 1915-16, issued today. It shows that of the 12,000 conspicuous positions, largely of an administrative character, 2,500 are held by women. These include college presidents, state and county superintendents of education, directors of industrial schools, heads of departments in colleges and universities, directors of schools for afflicted and librarians.

Twenty-four out of 622 colleges and universities are presided over by women. Of the nearly 3,000 county superintendents 508 are women. Of the seventy institutions for the blind, fifteen are directed by women. Of the seventy-five state schools for the deaf, ten are under the leadership of women, and of the twenty-two private institutions of the same character, sixteen have women superintendents. Of the thirty-one private institutions for the feeble minded, twenty are supervised by women.

Fourteen out of eighty-six directors of industrial schools are women; and forty-eight of the 200 schools of art are in charge of women. Out of 1,300 public and society libraries, women supervise 1,075.

Of the thirty-three bureau officials in the bureau of education itself eleven are women.

Killed Near Frazee.

Frazee, Minn., Dec. 3.—Clarence Urbach, 14 years old, son of William Urbach, a farmer, was instantly killed when he was thrown from a rack of corn and run over. His head was crushed.

Christmas and New Year Greeting Cards
Each year we increase stocks of these greeting cards, based on the shortage of the year before—but, invariably, we don't have enough of certain kinds. Can't tell beforehand which styles will have an extra heavy "run" on them—you decide that after the full assortments are seen. Best always, to choose Christmas and New Year cards **early.**

Silberstein & Bondy Company.

Needle Cases Make an Ideal Gift
It seems, each year, we can never get enough of these English Needle Cases, so neatly put up in leather cases, with needles of every imaginable description, and some have fine small scissors, 25c up to $2.75.

WELCOME! To the Largest and in Many Ways the Best Collection of Gift Things We Ever Had—and Do Not Miss Reading This Important Ad as There Are Many Special Offerings for Tomorrow

Headquarters for Ladies' Fine Leather Hand Bags and Novelty Purses

Whether you choose a bag that costs $1 or one that costs $15, they are all made with care—no faulty manufacture and all good styles and leathers, also showing Velvet and Silk Bags with novelty frame and fittings, and we dare say that you can save considerably by buying your bags here.

Special Sale of
Sterling Silver Rings
for tomorrow, values 65c, 75c, $1—
35c
This is a special purchase of salesmen's samples.

Eaton, Crane and Pike Christmas Stationery Ready
Also showing Children's Christmas stationery in boxes at 25c. Christmas and New Year Greetings at special prices.
Perfumes in bulk and in fancy boxes, Toilet Waters in many odors and best makes.

Pretty Little Gifts in Platnoid
Better Than Silver— Will Not Tarnish
Single rose holder—electric lighted candles, bon bon dishes, mustard jars, pepper and salt shakers and a wonderful showing of picture frames, from a small 2-inch size to one 8 inches high and the prices are so reasonable.

Our Parisian Ivory Is the Heavier Quality
While choosing kindly note the difference in weight and price and you will surely want the S. & B. kind. Everything that is wanted for the dresser table here.

Christmas Handkerchief Store Ready

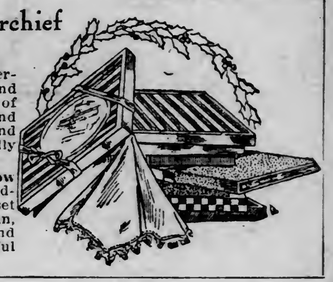

From a 5c all-linen Handkerchief to a $5.00 French Hand Embroidered. Everything of the very best imported and domestic manufacture and our prices are exceptionally low.

Very Special for Tomorrow
Six Ladies' Initialed Handkerchiefs, comprising the set embroidered in colors of tan, pink, blue, yellow, Nile and lavender; a really wonderful value at **35c for the set.**

Gloves from France—
Gloves from Germany—
Gloves from England—
and Gloves from the U. S. A.
Never in history have we had such a marvelous stock of fine qualities and styles and we offer them at low prices. Each pair will be put in dainty Christmas boxes.
Mocha and Wool Mittens for children at 25c and up.

(At the Underwear Dept.—Main Floor)

Sale of Silk Vests for Saturday Only

Kayser's Embroidered Silk Vests in several different patterns; sizes 34, 36 and 38, will be put on sale for **$1.95.**
Hand Crochet Vests, put up in boxes, **50c to $1.25.**

Ribbons

One special lot of wide Fancy and Plain Ribbons—Taffetas, Satins, Moires, Hairbow and Plaids, values 35c and 50c, for tomorrow, yard—
25c
Holly Ribbons, 5 yards....10c

Silk Hosiery Put Up in Fancy Boxes

Drop stitches, plaids, clocked hose at $1, $1.50, $1.75 and $2.00.

A beautiful line of colors at **$1.00** and **$1.50.**

Boot and Fiber Silk Hose at 50c.

A good quality of Silk and Fiber Hose, 3 for $1.

Silk Hosiery
For Mother, Sister, Sweetheart or wife make ideal gifts. Complete showing at 35c, 50c to $2. Phone or mail orders filled.

SEE THE NEW SILK PETTICOATS FOR GIFTS

The Leiser Company

24 and 26 West Superior Street, Near First Ave. West

——Offers for Saturday Several Shipments of——

Brand New Holiday Waists

At 25 Per Cent Under Values

A waist is the gift ideal for those who would give practical presents. It is something from which the recipient will have service as well as pleasure. Then, too, it may be as dainty as you please. Our assortments are at their fullest and it seems that there is no end to the variety when we start spreading the waists before you. So many different kinds are here that it is the easiest thing in the world to find the waist that was "just made for Cousin Julia or Aunt Margaret."

At 98c
We offer 50 charming pretty styles in **Cotton Waists,** unquestionably the largest variety of styles and best values ever shown; regularly worth $1.50 and $2.00.

At $1.98
25 clever new styles in **Silk and Lace Waists.** Styles that will please you for personal use or gifts. Indeed they're exceptional values and extensive choosing; regularly $3.50.

At $2.98 and $3.75
35 smart styles in laces, combination silk and lace or Georgettes, Pussy Willows, Crepe de Chine rich and dressy waists worthy of your consideration for any occasion; regularly worth $5.00.
Other charming Lace Blouses at $5.00, $6.50 to $15.

Initial Showing of Classy Lingerie Blouses

The return of the sheer blouse is evident in these beautiful styles we show at **$1.98** and **$2.98.**

Furs for Gifts; Choose Here at 25 to 50% Savings

You'll wonder why these reductions now. The reason, we're closing out our entire stock because of the much-advanced price on re-orders, hence these reductions, which every fur purchaser should investigate. **Every popular fur and style is here,** guaranteed to give entire satisfaction and at reduced prices.

$25.00 and $30.00 Sealette Plush Coats—With fancy or plain satin linings..... *$19.75*

$19.75 to $25.00 Classy Cloth Coats—Some fur trimmed Zibelines; our Mixture and Cheviots at..... *$15.00*

$25.00 Nobby Winter Suits—Our regular stock of Poplins, Serges, Mixtures, etc..... *$10.75*

$25.00 Lovely Party or Dancing Dresses now..... *$16.50*

MADE MAYOR BY GERMANS

Parish Priest Forced to Fill Office in Spite of Himself.

Seven Civilians Are Shot, and Large War Contribution Levied.

(Correspondence of the Associated Press.)

Loos-en-Gohelle, Pas de Calais, France, Nov. 10.—Three hundred only of the 5,000 inhabitants of Loos-en-Gohelle were still in the town when the Germans took it in October last year. A hundred of them escaped through the French lines, the rest lived just ten days short of a year under foreign domination and under the direct administration of the Abbe Campagne, the parish priest, made mayor in spite of himself by the German kommandatur.

During all that time the town received an average of 100 shells a day.

Seven Civilians Shot.

Loos-en-Gohelle, which should not be confounded with Loos in the department du Nord near Lille, was on the line of the great race between the Germans and the allies toward the road to Calais and the sea last year. The Uhlans came Oct. 4, followed by four regiments of the Prussian guard. A battalion of French infantry sent against them four days later was obliged to retire before superior numbers, after a violent fight. The Germans then began to fortify the position and occupied it in force. The Abbe Campagne, who with 200 of his parishioners was liberated by the British troops in the recent battle of Loos, affirms that "the first measure of the Germans was to shoot seven civilians, among whom were two men 80 years old and one 70; the others were from 32 to 40. Four of the men were farmers; the reason for their execution was never made clear: what they did was simply this: they went out to feed their cows one night and while doing so were caught by the German sentinels and held as prisoners until shot. These four were buried in the Rue Hulluch in graves dug by a miner that the Germans had left all night tied to a tree before forcing him to do the work. The two other victims were buried in a ditch in holes dug by the same miner.

All Machinery Dismantled.

"The majority of the population remaining in Loos at the time were women, children, a few old men and six or seven valid men, besides a dozen or so of invalids. The men who were strong enough to work were employed by the Germans in dismounting all the machinery of the mines, taking off the copper and loading it upon cars. The moment of their arrival in Loos the Germans called upon me and demanded at the point of a revolver where the mayor and his assistants were. When I told them that all the authorities of the town had left, they said:

"You shall be the sole authority here; you shall be mayor."

"I replied that my religious functions in the eyes of French law were incompatible with municipal responsibility. They declared that it did not matter and that they should hold me responsible for all that might happen in the village; for any discovery of concealed arms, for any telephones that might have been hidden, for any luminous signals, etc. I had no choice but to accept the dangerous honor and I have done what I could for my compatriots during the period of occupation, with two German soldiers at my door with fixed bayonets all the time acting as sentinels. I was unable to go out more than three times a week, Sundays, Tuesdays and Thursdays, to visit the population, accompanied by a German interpreter.

Big War Contribution.

"A short time after the Germans arrived they notified me that a contribution of war of 7,000 francs had been levied upon the town of Loos. Since the population remaining in the town was mostly of the poorer class, I had no idea where I could raise such a sum. We finally decided to make it up from portions of the relief allowance made by the director of the mines of Lens to the women of mobilized miners. We finished paying the 7,000 francs Aug. 14, 1915.

"During the long months that we lived under German domination our life was most difficult; provisions became rare and rare, until at the beginning of May we were on the point of dying of hunger. Each person had to live six days on the half of a loaf of bread weighing three pounds. The situation was desperate. I succeeded in collecting quietly a few bushels of wheat that remained in the neighboring granaries, and my parishioners ground it in their coffee mills. We lived on this until the American Relief commission finally came to our aid. Later, I was called to Lens, with the mayors of the different towns of the region who had arranged to supply us with 190 grams of flour, sufficient to make 250 grams of bread, per day, per head.

Defended Bakery.

"Our difficulties, however, were not at an end; as soon as it became known that we had flour with which to make good bread, we were obliged to defend our improvised bakery in the farm house of Mademoiselle Petit against the German soldiers. We finally secured from the commandatur a sign: 'Civil bakery; entrance prohibited to soldiers.'

"During the bombardments the worst hours were from 10 o'clock in the morning until noon and from 4 o'clock in the afternoon until sunset. After the intensive bombardment of May 8, we were obliged to remove the bakery to a cellar, where we lived practically underground from that time until there began such a cannonading as we, who had been within the sound of bursting shells a year, had not conceived possible. The sound of that cannonading, however, was agreeable to our ears because it was not difficult for us to infer from it that the French or British were forcing the attack and that our delivery was no doubt near."

DUMMY MACHINE GUNS EMPLOYED

Latest Innovations Tried By Austrians on Russian Front.

(Correspondence of the Associated Press.)

Petrograd, Nov. 5.—Dummy machine guns which make a noise like the real thing and thereby scare off the attacking enemy, are reported to be one of the latest innovations tried by the Austrians on the southern front.

It is a well known fact that infantry, once loosed on a charge upon trenches defended with rapid-fire guns, are apt to swerve instinctively from points where the Maxims seem to be thickest.

However dense the roar of heavy artillery during attacks, the short, sharp barking of these little guns is still distinctly audible. In order to increase the psychological effect of machine gun fire, the Austrians therefore hit upon the plan of mounting in their trenches, alternately with real Maxims, a large proportion of dummies. These produce a rattle identical in sound with that of the real gun, and are operated by rapidly turning a handle.

There are only two cities in the United States, New York and Chicago, larger than Buenos Aires.

YOUR BILIOUSNESS

and constipation, headache, drowsiness, coated tongue, bad breath, bad taste in the mouth, quickly disappear if you take Hood's Pills. Many say these pills act better on the liver and bowels than anything else. Do not gripe. 25c, of druggists or by mail of C. I. Hood Co., Lowell, Mass.

New Art Goods in Needle Craft Shop

—Third Floor.

The most desired, practical and exclusive novelties in the craft of needle and hook are now shown here—hundreds of new ideas, stamped ready for embroidery. Gift seekers will find the newest in Pillow Tops, Pin Cushions, Table Runners, Vanity Cases, Fancy Party and Work Bags and numerous other pretty articles.

Freimuth's

Security Vouchers With Every 10c Purchase Book Filled Worth $2 in Merchandise

The Sale of Black Silks

Offers Wonderful Opportunities for Gift Buyers.

Savings Are 25% to 50%

Choose from highest quality Silks—Black Peau de soie, Black Silk Poplin, Black Satin Duchess, Black Messaline, Black Crepe de Chine, and many other desirable black silks at 25% to 50% saving.

SHOP EARLY

Formal Opening of Joyous Toyland

Tomorrow the Gala Day for Santa Claus and the Children

OUR entire fourth floor is devoted to the most wonderful display of Toys, Dolls and Games. The Yuletide spirit prevails in every nook and corner of this spacious floor. *The mammoth collection of useful and instructive toys* will be a revelation to the little ones as well as the grown ups.

SANTA'S LITTLE FOLKS TEA PARTY The much-looked-for happy event tomorrow from 2 to 4 p. m. Refreshments served and a little present for every little boy and girl with an invitation. A cordial invitation to all—

—Fourth Floor.

Gift Articles for the Boys

Tinker and Make-up Toys, 25c to 50c.
Dreadnaught Battleships, 98c.
Bicycle and Clown Racers, 25c.
War Games from 25c to $1.48.
Electric Trains, $3.98 to $15.00.
Mechanical Trains, 98c to $3.98.
Switches, Tunnels, etc., 50c to $4.98.
Mechanical Toys, 25c to $1.48.
Telephones, 25c to 48c.
Indian, Scout, Policeman and Fireman Play Suit, 98c to $3.00.
Roman Soldier Outfits, 25c to $2.98.
Mechano, $1.00 to $14.00.
Baseball Games, $1.00 to $3.98.
Educational Boards, $1.75 to $5.
Skyscraper Elevator, $1.75 to $2.98
Playhouses, 48c to $2.98.
Hill Climbers, 50c to $1.00.
Mechanical Boats, 25c to $2.98.
Tool Chests, $2.50 to $10.00.
Carpenter Benches, $2.98 to $5.
Horses, 69c to $7.98.
Iron Toys, 25c to $1.48.
Hunting Games, 25c to $1.00.
Sleds, all kinds, 50c to $2.98.
Blackboards, 25c to $2.48.

Gift Articles for the Girls

Character Dolls from 25c to $5.98.
Dressed Dolls, 10c to $10.00.
Kid Dolls from 25c to $7.98.
Jointed Dolls from 48c to $9.00.
All kinds of Doll Clothes from 10c to $2.00.
Doll Furs from 25c to $1.50.
Doll Beds from 25c to $6.98.
Toy Pianos from 25c to $12.50.
Trunks, 25c to $2.98.
Velocipedes from $1.69 to $6.98.
Wooley Parrots with electric eyes, $2.25.
Paints, 10c to $1.48.
Doll Carts, 59c to $10.00.
Doll Cabs, 59c to $1.75.
Reed Doll Carts, $3.98 to $10.00.
Toy Stoves, 25c to $1.48.
Kitchen Cabinets, 69c to $2.98.
Tea Sets, 25c to $2.98.
Tables, 48c to $3.98.
Wash Sets, 25c to 98c.
Chairs, 25c to $2.75.
Animals of all kinds, 25c to $7.98.
Rubber Toys, 10c to $1.00.
Games, 5c to $5.00.

The New Christmas Candy Shop

Now Ready on Our Fourth Floor

Hard Candies—Novelty and American mixed. Special, a lb..... **10c**

Chocolate Creams—Special at, a lb..... **20c**

Finest Chocolate Cream Almonds—Tomorrow a full pound box for ----- **39c**

These are the finest ITALIAN AETNA ALMONDS; roasted to a crisp golden brown, dipped in delicious vanilla cream and heavily covered with rich pure chocolate. The pretty box is in keeping with this superb confection. Each piece packed in separate bonbon cup. On sale Christmas Candy Shop, Fourth Flooor, 39c a lb.

Christmas Gifts for Men—*Annex*

Dress Shirts....79c to $5.00
Dress Gloves..$1.25 to $2.50
Silk Mufflers...69c to $5.00
Men's Night Robes at .....50c to $1.50
Men's Pajamas.$1.00 to $2.00
Men's Underwear..50c to $5
Men's Bath Robes at .....$3.75 to $10.00
Men's Handkerchiefs at .....10c to $1.00

Christmas Gifts in Silverware

Sterling Silver Handle Cheese Knives.....50c
Pickle Forks, Sterling silver.....89c
Cream Ladles, Sterling silver.....89c
Rogers' Grecian Hollow Handle Knives and Forks, set of twelve.....$6.75
Rogers' Grecian Pattern Fruit Knives, set of six.....$1.39
Rogers' Salad Forks, set of six for.....$1.69
4-piece Quadruple Silver Plated Tea Set.....$5.00
Quadruple Silver Plated Bread Trays.....$1.48
Quadruple Silver Plated Cake Stands.....$2.98
Quadruple Silver Plated Butter Dishes.....$2.39

Picture Frames

MAKE SUITABLE CHRISTMAS GIFTS

Large photo size Platonoid Picture Frames—the kind that will not tarnish, at 50c.

A complete line of Picture Frames in sterling silver and fancy metal; all sizes, at moderate prices.

Christmas Slippers—*Annex*

Women's Comfy Slippers.....90c to $1.50
Women's Knit and Crochet Slippers.....89c to $1.50
Women's Felt Fur Trimmed Slippers.....$1.25 and $1.50
Children's Felt Comfy Slippers.....90c to $1.25
Misses' Felt Ribbon and Fur Trimmed Juliettes at.....98c
Women's, Misses and Infants Hand Sewed Moccasins at .....89c, 65c and 48c
Men's Black and Tan Leather House Slippers.69c to $3.00

Ivory for Gifts

Ivory Combs..25c to $1.50
Military Brushes.$3.50 to $6
Hair Brushes...$1.50 to $5
Hand Mirrors..$1.25 to $6
Hair Receivers.75c to $2.50
Jewel Boxes.....$1 to $3
Nail Buffers.....50c to $2
Clocks .....$1 to $5

The Sale of High Class Winter Coats!

$25.00 Cloth and Corduroy Coats at **$15**

Nobby Models New Black Coats, $25.00 values—Tomorrow ------- $19.50

At 25.00 Choice of 100 stylish Black Coats, fur collar and dress models; none worth less than $35.00.

Plush Coats

Classiest models, made of fine esquinnette plush—$29.50 to $45.00.

Handsome Coats for Girls

Ages 8 to 14 years.

Velvets, Broadcloths, Zibelines and Chinchillas; colors gray, brown, navy and hunters' green, at $29.50, $25.00, $19.50 down to $10.00.

Children's Coats at $5.00

Fine Corduroy, Chinchilla and Zibeline Coats in brown, navy and green, full lined, storm collar. Ages 2 to 7 years, formerly sold at $5.95 to $6.50, choice at $5.00.

Gift Suggestions in High Grade FURS

Fox Scarfs and Muffs

in white, red cross, taupe and black foxes.

Scarfs at $15, $22.50 to $45.

Pillow and Barrel Muffs at $15.00, $19.50 to $65.00.

Skunk Ties and Muffs at $49.50, $65.00 to $95.00 per set.

Lynx Sets — Rich lustrous black, at $75.00 to $100.00 set.

White and Colored Furs for Little Tots at $1.25, $1.95, $3.95 to $7.50 per set.

Natural Fur Sets for misses ages 12 to 16, with barrel, melon and animal muffs; nobby styles at $7.50 to $49.50.

A ½ Price Juvenile Hat Sale

FOR SATURDAY

$5.00 Juvenile Hats.....$2.50
$3.00 Juvenile Hats.....$1.50
$1.50 Juvenile Hats..... 75c

Smartly Trimmed Hats for Women at ½ Price

$10.00 Hats at.....$5.00
$7.00 Hats at.....$3.50

Christmas Handkerchiefs

Here you'll find the best assortment at lowest prices.

Women's Shamrock Lawn Handkerchiefs, neat embroidered corners, each **10c**

Or 3 for 25c.

Women's Shamrock Lawn Handkerchiefs, hemstitched, hand embroidered colored corners.... **12½c**

Women's Sheer Linen Handkerchiefs, narrow or wide hem, Donegal Irish embroidered corners, at.. **15c**

Women's Swiss Lawn Handkerchiefs, handsomely embroidered, put up 3 in fancy box for..... **39c**

Men's All Linen Handkerchiefs, embroidered Longfellow initials at..... **25c**

Women's Fine Irish Linen Handkerchiefs, wide or narrow hem with the new Gosson embroidered corners, endless assortments at **25c**

Children's Handkerchiefs, put up three in fancy box, neat embroidered initials or figures, box **15c**

Children's Shamrock Lawn Handkerchiefs, fine embroidered corners, box of three for **25c**

Men's Pure Linen Handkerchiefs, hemstitched, 20c value at..... **15c**

Men's Japanned Cambric Handkerchiefs, colored embroidered initials; six in fancy box for **58c**

Discontinuing Our Book Dept.

WONDERFUL SAVINGS FOR CHRISTMAS BUYERS. EVERY VOLUME MUST BE SOLD AT ABOUT HALF OF PUBLISHER'S PRICE.

Boys' and Girls' Books by well known authors; published to sell at $1.25 and $1.50. Choice at..... **75c**

One lot of Miscellaneous Children's books, sold regularly at $1.00. Choice at **50c**

One lot of Children's books, always sold at 50c. Choice at **25c**

Books by Chas. Garvice, Mrs. Georgie Sheldon and Mrs. Southworth to be sold at **17c**

Choice of all Boys' and Girls' 50c books at **35c**

One lot of Copyrighted Fiction; value 50c to $1.35. Choice at **35c**

Leather bound books—Travel, Histories, Poets, Standard Religious and Illustrated—all at a reduction from ⅓ to ½.

Key of Heaven Prayer Books, Testaments and Psalms, Prayer and Hymnals and Bibles—all at ⅓ off.

The Girl Comrade Series, The Girl Chum's Series to be sold at..... **19c**

RECRUITING TALK BY JACK JOHNSON

Four Thousand People Block Traffic in Glasgow Street.

(Correspondence of the Associated Press.)

Glasgow, Nov. 11.—Four thousand people blocked the traffic in Queen street for a half hour today while Jack Johnson made a recruiting speech. He drove his big motor car to the Royal Exchange, removed his big white hat, showed his plentiful display of gold teeth, told how he had given two of his own motor cars to the government and urged every strong man to enlist.

He was introduced by Corp. Baker of the Scottish Rifles, clad in khaki, and the result of his speech was nine recruits.

British actors are frequently making recruiting speeches from the base of the Nelson column in Trafalgar Square, London, but an American prize-fighter securing nine recruits for Kitchener's army in a Glasgow open-air meeting is a novelty, not altogether destroyed in interest by the fact that Johnson is appearing in a local music hall this week in a "revue." Incidentally his wife is placarded as "America's most beautiful and versatile artiste, the originator of America's greatest craze, the oyster dance."

SWEDEN ESTABLISHES CENTRAL TRADE BUREAU

(Correspondence of the Associated Press.)

Stockholm, Nov. 10.—The Swedish government has decided to establish a central bureau to deal with all matters affecting Swedish exports and imports, including the transit trade across Sweden to Russia. The bureau will have far-reaching powers and will be manned by men of wide commercial experience. One department will deal exclusively with British trade, another with trade with Germany, and another with trade between Sweden and the United States.

WOMEN TAKE PLACE OF GOVERNMENT CLERKS

(Correspondence of the Associated Press.)

London, Nov. 15.—Women are to take the place of 150,000 clerks employed by the government, who will be released for active service. Preference will be given to the wives and sisters of the recruits in filling the vacancies. There are over 300,000 government clerks employed in England and Wales alone who are of military age, but part of them are physically unfit for the army and others have a specialized knowledge of their work that makes them invaluable in their departments.

The women clerks, after a short training course, will receive the wages of the men whose places they take. Classes for training in shorthand, typewriting, bookkeeping and clerical methods have already been formed in London, Manchester and other cities.

Wounded soldiers and sailors discharged as unfit for further services are also preparing themselves for work as government clerks in large numbers.

Under German patent laws an inventor is obliged to develop his patent within three years or suffer annulment.

Chiropody As Well As Hair Dressing

We make a specialty of chiropody as well as hair-dressing, in our Marinello Shop (Third Floor). There's a pleasing convenience about these luxurious parlors, so centrally located, where you can spend a quiet hour after a busy morning shopping. Are you taking advantage of this opportunity in connection with your Christmas shopping?

The Glass Block

Boys' Winter Suits for $2.50

(And higher, of course, if you wish to pay more.) Smart suits for little tots; made up in blue Serge and mixed materials. (Sizes 3 to 8.) Boys' Norfolk suits (sizes 8 to 15) **$2.95** and up! Yes, and this includes two pairs of pants! Boys' separate pants, winter weights, 59c and up. **(Second Floor)**

The Real Fun of Christmas Shopping

The fun of crowed aisles, and friendly faces at every turn; the little thrill of pleasure as you catch a glimpse of the very gift for the person who's hard to please. And then the grateful change to quiet surroundings in the Tea Rooms—or the Marinello shop. It IS fun, isn't it?

New and Lower Prices on All Our Suits!

Duluth women are so familiar with Glass Block's famous quick time-limit system of merchandising that this readjustment of prices needs no further explanation than the fact that these suits (all of them this-season models, and absolutely up-to-date) have stayed their brief period, and now must hurry out to make room for new things. Hurrying them out means, of course, tempting opportunities for you. Absolutely all of our suits are included—from the very plainest styles up to the most elaborate furred models that have been selling up to $75.

Suits reduced in price to go at..... $9.75
Suits reduced in price to go at.....$19.75
Suits reduced in price to go at.....$24.75
Suits reduced in price to go at.....$39.75

Never Before Such a Chance to Give Furs

Why? Because furs are "down" this year. If they weren't, we couldn't be making the wonderful special prices we're now offering on every single piece of fur in this store. Really, it's startling, the prices this year, on Lynx, Marten, Hudson Seal, Fox, Caracul, Opossum, Coney. Have you been thinking of giving a fur or fur set for a Christmas present? Fur makes an ideal gift, and the chances are conditions will never again enable you to buy furs so low. (We're showing children's fur sets from **$1.75** to **$12.75**. Muffs from **$10.75** to **$59.50**. Neckpieces from **$4.95** up. Complete sets, **$69.50** to **$137.50**.)

(Second Floor)

Another Novelty in Neckwear

The newest thing is the "padded" stock of plaited silk or satin. It's high, and warm, and "awfully smart." Rich black satin effects, or black and white, or (very stunning) black and flesh color! Of course, they come in plain white, too, as well as in blue and white. Only **50c** —some of them. Others from **50c** to **$1.75**.

Collar and jabot combinations are here at **50c** to **$2.25**. (If you haven't followed our Neckwear department lately, you may not have realized the wonderful strides this little "Shop of Accessories" is making. Just notice tomorrow! All sorts of new things that you can't get elsewhere in Duluth! And the price is always moderate—true to the Glass Block standard!)

(Neckwear Dept.—Main Floor)

Toy Town

Santa Comes Again Tomorrow!

Yes, Santa Claus himself is going to be here again tomorrow! He's written us, saying he can't bring any candy, 'cause his reindeer got stuck in a snow drift yesterday, and he lost half his load, but he'll be on hand, just the same, and you can see him, and shake his hand, and give him a letter telling him just the things you want!

And of course, there are millions of wonderful things to be seen in Toy Town! Things

For Boys

Sail boats, and automobiles, and steam engines.

Lead soldiers and toy drums and aeroplanes, submarines that really dive in real water. The wonderful Mechano and "model builder" sets. Rocking horses, sleds, balls, wagons, etc.

For Girls

Dolls — dolls — dolls, from the tiniest little baby doll to the biggest bisque lady, who flirts at you with her eyes and almost talks!

Paper doll games—all sorts of games—in fact all sorts of things to cut out!

Toy pianos, and washing sets, and doll houses, and toy stoves. Cunning desks, and tables, and chairs, and doll cabs. Doll beds and doll bedding to go with them. Doll bureaus and dressing tables, too!

Come And See!

(Fifth Floor)

Silk Bargains

Here are some of the items in this week-end sale of silks that proved immensely popular yesterday. They're real bargains—every one of them! Materials and prices that don't often go together—

85c Black Satin Messaline, 27 inches wide, for Saturday selling, 59c

Black Taffeta Silks, 35 inches wide, Royal Black Dress Taffetas, Premier Chiffon Taffetas, all colors, white, dress shades and black, and fancy stripe dress Taffetas, black and street shades, Saturday, yard, $1.00

Silk Poplins, 36 inches wide, black and all street shades, also white, yard, 59c

Silk originally $1.50, $2.00, $2.50, including washable waist silks, tub silks, fancy plaid silks, Dresden and brocade Satins, stripe and check novelty silks, Chiffons, Marquisettes, etc., in plain colors, fancy printed flouncings, 48 inches wide. Your choice of these for waists, fancy Christmas work, trimmings and hundreds of other purposes, yard, 79c

(Main Floor)

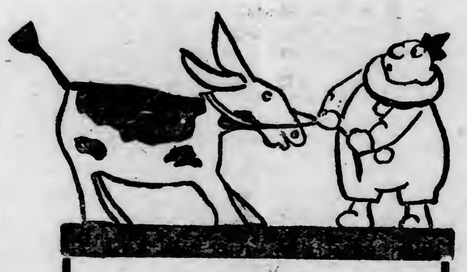

Yes, This Animule *Is* Hard to Hold!

But so are the little folks when they catch a glimpse of Santa Claus in Toy Town! (He'll be there tomorrow!)

The Gift of Permanent Value!

How much more satisfactory—both to give and to receive—is the "practical" present, the gift that will give pleasure for months and years, instead of for a few fleeting days!

High Grade Sewing Machines---$1 Weekly

It sounds almost too good to be true; you can come down tomorrow, and select one of our high-grade machines—just the one you've been longing for—and pay for it at the rate of $1 a week.

A Fine Machine At a Bargain Price!

We're offering the famous Florence Rotary, regularly $50.00 at $33.00. The Improved New Wilson, regularly $40.00 at $24.75.

Also Singers, Domestics, New Florence, Etc., Etc.

Cozy Cotton Comforts for These Cold Nights

Yes, and we're making special prices on them—so this is a real opportunity! Comforts made with best quality silkoline covers in unusually pretty designs—some with 9-inch silk borders—all full size.

$4.00 qualities, special at.....$2.95
$3.25 qualities, special at.....$2.50
$3.00 qualities, special at.....$2.25
$2.50 qualities, special at.....$1.75
$2.25 qualities, special at.....$1.65

(Fourth Floor)

Silk Hose at $1.00 Make a Mighty Acceptable Present

And we're showing a large number of new effects in fancy silk hose—striped and clocked. They come in attractive Christmas boxes. Hose made of pure thread silk, reinforced. The new black-and-white striped (and check) effects are very popular just now. Ask to see them! (Plain colors, too.)

(Hosiery Dept.—Main Floor.)

Have You Noticed Our $5 Waists Lately?

There's been a lot of enthusiasm over these waists lately, and no wonder! They make such attractive Christmas presents! You see we're specializing on blouses at $5, and really, we're not exaggerating a bit when we say our display "proves it"! Notice, tomorrow—just finger one of the Georgette blouses for yourself; examine the exquisite workmanship, the button-holing, hemstitching, collar, linings, etc. You'll be surprised! **(Second Floor)**

Huyler's 5c Nut Bars —3 for 10c

These are the regular 5c Huyler's nut bars, and we're putting them on at this special price, in order to call attention to our attractive Soda Buffet at the foot of the elevator in the Basement.

Note: A mighty practical and acceptable Christmas gift for a man is a Christmas box of cigars—and we're showing in the Buffet standard brands (cigars you can be sure your men folks will like) in attractive holiday boxes at **50c** up to **$4.50**.

Holiday Books

Every day, new holiday books are arriving in the Book Shop. Already there are hundreds of interesting volumes appropriate for Christmas gifts. Here are a few of the newer novels people are talking about—books you can use as a present, confident that they will be enjoyed:

"The Freelands (John Galsworthy), "K" (Mary Roberts Rineharts), "The Story of Julia Page" (Kathleen Norris), "The Research Magnificent" (H. G. Wells), "When My Ship Comes In" (Gouverneur Morris), "Little Miss Grouch" (Samuel Hopkins Adams), "These Twain" (Arnold Bennett), "Bronze Eagle" (Baroness Orczy), "Nobody" (Louis Joseph Vance), "Lot & Co." (Will Levington Comfort), "Spragg's Canyon (Horace Annesley Vachell).

Christmas Seals and Stickers

And Christmas boxes, too—Dennison's wrapping paper, string, etc.—all in a special little department, for your convenience. (Foot of the stairway—in the Basement.)

Interesting Hat Specials Tomorrow

Trimmed Hats

Values to $5, $6, $7.50, $10, $12 and $15

$3.98

These hats are taken from our regular stock, they include Ostrich Trimmed, Flower Trimmed and Gold Flowered Trimmed—all go at the one price

$3.98 three ninety-eight $3.98

Untrimmed Hats

An assortment of shapes---Turbans, Tricorns and Sailors

All at One Price..... **50c**

A Small Lot of Trimmed Hats

89 cents

Flowers

For corsage and hats

25c, 50c, 75c

Visit Toy Town After Dinner in the Tea Rooms

Possibly you're not familiar with our famous Saturday evening table d'hote dinner (75c). Just to show you what it is like here's tomorrow evening's menu:

Chicken Bouillon Wafers
Roast Goose
Prime Roast Beef
Potatoes Squash
Rolls Cranberries
Waldorf Salad Cheese Wafers
Vanilla and Pineapple Ice Cream
Cake Coffee

MINNEAPOLIS LAUDS TANLAC

Charles Anderson Tells What New Preparation Done for Him.

Suffered From Stomach and Kidney Trouble and Loss of Sleep.

Minneapolis, Nov. 26, 1915.

"Give me another bottle of Tanlac, it is certainly a remarkable remedy," was what Charles Anderson said to the Tanlac man last Friday, the 26th. Mr. Anderson lives at No. 40 Washington avenue, south, and is well known in the locality in which he resides. Here what he states regarding Tanlac, the wonderful new preparation, that is being introduced to the Minneapolis public. For a considerable period I have been suffering from stomach and kidney trouble, and loss of appetite. I saw Tanlac advertised in the papers and the very first day it was on sale I bought a bottle. My relief through its use has been remarkable although I have only taken one bottle, I have gained five pounds, my appetite is much better, and my stomach and kidneys have been benefited to a marked degree. I certainly recommend it to anyone suffering as I was.

Tanlac, the system purifier, may be purchased in Duluth from the drug store of William A. Abbett at 219 West Superior street, and at the Abbett branch stores, 101 West Fourth, and 932 East Second streets. —Advertisement.

Bottle Green Gypsies

The style service as well as the wearing qualities in our shoes makes them popular. You can find anything you want in our stock from an infant's soft sole shoe at 75c, to the newest styles in women's footwear.

We are showing the very newest Side Button **Bottle Green** *Gypsy Boots at $4.00.*

Velvet Gypsy Lace Boots at $3.00.

Bronze at $3.50 and $4.00. Dull Kid Gypsy Button and Lace Boots at $3.00 and $4.00.

***Skating Shoes**: two styles, special ankle support, or warm lined at $3.00.*

Sorensen Shoe Stores

$2.50 $3.00 $3.50 $4.00

MAIL ORDERS — SEND FOR STYLE BOOK

ST. PAUL — MINNEAPOLIS — DULUTH.

123 West Superior Street

PAPER BLANKETS

Are indispensable for those who have to sleep in the open air or near an open window. Hunters will find them a great protection against cold and wind—$1.50, $2.00 and $2.50. Wear a pair of our Hair Insoles and you'll no longer have cold feet. 5c the pair.

WIRTH'S DRUG STORE

13 West Superior Street.

Subscribe for The Herald

ALWAYS MAKES "A TEN STRIKE"

At home
At the club - or
Wherever it is
Served

Hamm's BEER

THEO. HAMM BREWING CO. SAINT PAUL

Jay W. Anderson,

(AGENT)

616 WEST MICHIGAN STREET, DULUTH, MINN.

Phones—Zenith, Grand 1800 Duluth, Melrose 1800

COMPETITION BY EUROPE

Not to Be Feared for Several Years After the War.

French Steel Official Discusses Situation in the Iron Business.

(Correspondence of the Associated Press.)

Paris, Nov. 15.—That the volume of business between the United States and Europe will not cease with the war, that the United States will not for several years have to fear European competition in manufactured products, is the opinion expressed here by Robert Pinot, general secretary of the Comite des Forges de France. This organization is the official representative of the Creusot works and all the other iron and steel manufacturers of France and the medium through which the French government is now securing large quantities of war munitions for the use of the French and Russian armies.

In an interview Mr. Pinot said:

"It is unfortunately true that we must look to the United States for several years to supply us with money or credits and with raw and manufactured materials. I say this is unfortunately true because I realize that we will be working for the next twenty years to pay what we owe. Not before that time can we begin to put any profits in our own pockets. The fear that so soon as the war is ended the manufacturers now busy making arms and cannon and shells will convert their factories into the making of products to compete with yours is ungrounded.

Not Superhuman.

"While we French iron and steel men have been doing surprising work in our munitions, while we are turning out more than the English factories, while our people have shown a marvelous example of improvision, while we have done all this with our best plants and our mines in the hands of the Germans, we are not superhuman. We cannot turn around so soon as the war is over and begin flooding your home markets, because of our cheaper labor, or compete with you in your foreign markets. How can we? We will first have the enormous task of rebuilding our old steel plants, of reconverting our automobiles, button, cloth, printing, and railroad shops, all now busy making munitions, back to their old uses. We will have to try to repair the vast material destruction that has come with the war. Then we will have to do our best to satisfy our own home markets. To do these things we will have to continue to buy of you, as we are now doing for war supplies.

Products Made to Wear.

"What chance is there for the American to do a steady business with us long after the war is over, to follow up and establish himself in the business now begun? I am not a prophet, and the war is not yet over. But here is a fact to be considered by the American manufacturer. So far as concerns France, we iron and steel men had begun to do a surprising business in the few years before the war. We were not only filling the demands made in this line on the home market, but we were beginning to go into the foreign trade. France had almost ceased to be an agricultural nation. I believe, too, that our products were the most perfectly made in the world. They were made to stand up, to wear. I won't say that we were right in manufacturing this way, that the American method is not the better; but our customers demanded long wearing articles, and we satisfied their demands. An American locomotive is built to last seven years whereas the railroads we supply want them to last thirty years. This is a condition the American must meet in future competition with us."

Imports Cotton.

In connection with the reconstruction of the French factories destroyed in the north of France, referred to by Mr. Pinot, a current report indicates increasing imports of cotton from the United States and shows that France is now using more American cotton than ever before the war. The totals for the first eight months of this year of such imports were six million metric quintals of 100 kilos each. Before the war France had 7,200,000 cotton spindles and 120,000 looms. At the end of 1914 but 25 per cent, or 1,800,000 were in operation, due to the German invasion of the Vosges and Lille districts. Now 40 per cent or 3,000,000 spindles are in operation with 4,200,000 still idle.

There is a prospect for large orders of American railway supplies being placed in France. The northern and eastern railways suffered severely by the German invasion, and the other four large railway systems are badly in need of new material of all kinds. While the latter four railways have, during the present year, earned over 70 per cent of their normal receipts both for freights and passengers, they delayed placing orders for new material until this fall. So far American car firms have taken orders for 10,000 freight cars. March delivery. Other orders amounting to more than $20,000,000 were being placed by the French roads when the Balkan situation interfered with available ocean freights and now these orders are either being delayed or being placed in England. The Southern railway ordered 1,000 cars from a Belgian firm newly established in Spain when this freight situation developed, otherwise this order would have gone to an American firm.

HOLLAND MAY HAVE WOMAN'S SUFFRAGE

Made an Essential Part of the Government's Program.

(Correspondence of the Associated Press.)

The Hague, Nov. 15.—Woman's suffrage has been made an essential part of the government's program in Holland. A bill making suffrage possible through an amendment of the constitutional law of the Netherlands, has just been brought into parliament.

The bill involves also other changes in the organic law. It proposes to extend the right of voting to all male citizens who have reached the age of 23 and are not excluded by certain disabilities, "and also to female citizens who have reached the same age."

It is stated that the passage of the bill will not of itself bring suffrage into being, but will only pave the way for it. A further revision of the existing electoral law will then be in order, putting into effect the principle thus embodied in the constitution.

The new constitutional amendment also introduces proportional representation in the different representative bodies, the second chamber or house of representatives, the provincial councils, and the municipal councils. The members of the senate, or first chamber, are elected by the different provincial councils.

GRADE OF OIL TO BE KNOWN TO PURCHASER

St. Paul, Minn., Dec. 3.—(Special to The Herald.)—Forty million gallons of gasoline were used in Minnesota during the last year at a cost to the consumer of approximately $6,000,000, according to a report by A. J. Rush, state oil inspector.

With the issuance of the report, Mr. Rush, taking the position that the sale of this immense quantity of oil calls for more than its close inspection, directed the sixty-seven inspectors in the state to compel dealers to post conspicuously on the container a report of the gravity test.

"In the future the purchaser will have the privilege of knowing the grade of oil he is paying for," Mr. Rush said.

CREAM FOR CATARRH OPENS UP NOSTRILS

Tells How To Get Quick Relief from Head-Colds. It's Splendid!

In one minute your clogged nostrils will open, the air passages of your head will clear and you can breathe freely. No more hawking, snuffling, blowing, headache, dryness. No struggling for breath at night; your cold or catarrh will be gone.

Get a small bottle of Ely's Cream Balm from your druggist now. Apply a little of this fragrant, antiseptic, healing cream in your nostrils. It penetrates through every air passage of the head, soothes the inflamed or swollen mucous membrane and relief comes instantly.

It's just fine. Don't stay stuffed-up with a cold or nasty catarrh—Relief comes so quickly.—Advertisement.

MUCH MARMALADE MADE IN GERMANY

Record Amount of Preserved Fruit for Future Needs.

(Correspondence of the Associated Press.)

Berlin, Nov. 10.—The unusually large crop of fruit throughout Germany this fall has made unnecessary the existence of a conservation organization known as the "war committee of fruit manufacturing industry." This, composed of manufacturers of preserves and marmelades, was formed when it was feared that large quantities of fruit would go to waste unless some step was taken to make it into substitutes for butter and fat.

Individual manufacturers all over Germany have taken the initiative themselves, however, and report that because of the good season they have produced twice and in some cases three times as much marmelade as usual. Virtually all the rest of the crop not so used has been eaten as fresh fruit. No less that 200 German cities have imported carloads of apples, pears and the like for their populations. Germany not only has eaten an unprecedented amount of fruit this season, but has also a record amount of preserved fruit on hand for future needs.

Here Are Winter Suits and Coats That Men Like to Wear

Fit, Style and Quality Has Put the Gately Garments at the Front

Overcoats

Our winter coats are desired by the well dressed men and young men in practically all the big cities of the United States. Their perfect **fit, style** and **quality** have made the Gately overcoats famous from ocean to ocean. Come and inspect our splendid values at—

$15, $20, $22.50, $25, $30

The new form-fitting double-breasted coat, with velvet or self collar is here in a variety of patterns. The single-breasted form-fitting is also shown. The long ulsters and service coats with large convertible lapels are two great coats for serviceability, for in a second you can change it from a regulation open lapel to a well-fitting military collar that will afford the utmost protection in stormy Duluth weather. Dozens of other fine models are shown.

Men's Suits

The man who wants the latest news in men's suits can safely come here. We are in daily touch with the market through our New York buying office. We show large and beautiful assortments in all the new weaves and styles, in Serges, Cassimeres, Cheviots, Worsteds and fancy live patterns for young men, at—

$15, $18, $20, $22.50, $25

YOUR CREDIT IS GOOD

We Invite Your Charge Account

Select whatever you may need in winter clothing. Pay later in accordance with your convenience.

GATELY'S

H. A. Nelson Gen. Mngr.

DULUTH - SUPERIOR - VIRGINIA - HIBBING

Mackinaws

What about a new mackinaw? Does not your old one look a little ragged and worn? We invite your inspection of our splendid line of mackinaws—all standard makes are here—all the new. It's the coat for comfort and service. Our prices—

$6.50, $8.50, $9, $10

Sweaters

For men, young men and boys—all-wool guaranteed garments at popular prices.

Fur Caps, Hats, Shoes, Underwear and Neckwear.

Fur Coats

We offer very exceptional values in fur coats of good guaranteed quality.

ONLY ONE MAN RETURNED ALIVE

Famous Charge of Australian Troops Against the Turks.

(Correspondence of the Associated Press.)

The Dardanelles, Nov. 5.—Some fresh details regarding the famous charge of the Australian Light Horse Brigade against the Turks on the Nek, in which the best part of three Australian regiments participated and only one man returned alive, have just reached British headquarters through a Turkish prisoner.

The prisoner was able to state positively what many Australians who witnessed the charge had suspected, that during the attack the Turks lost not a single man.

They received a special complimentary order from their general and several medals and a good many promotions.

The Australians' charge followed a long period of bombardment. "As soon as the bombardment stopped," said the Turkish prisoner, "the English (the Turks call all the British troops, whether home or colonial, by the name English) leaped over their parapet and charged down upon us. They came on very well. As soon as they appeared, every rifle in the place opened upon them direct across the Nek, and a machine gun with its cross fire from the right swept them sheer off the face of the earth. Three of them managed to reach our trench and fell dead over the parapet into the bottom of it."

As for the men of the Light Horse Brigade—after three months in the trenches, with many of them sick and some of them weak, with every officer and man at his appointed place, the instant the word was given they leaped from their trench and rushed on death—the first line may not have known it was death—the third line must have known it. And they died.

Why Not Have Curly, Wavy Hair?

While abroad last year, a matron much envied for her youthful looks, generously confided to me several little beauty secrets which I prize highly. One of the best of these is that straight hair can be made wavy and curly over night by merely applying a little liquid silmerine. Some peculiar attribute of this harmless fluid causes the hair to dry in the most exquisite curls and waves, having all the appearance of true naturalness.

My friends who have tried this are simply delighted. I find that pure liquid silmerine can be procured from any druggist here, and a few ounces will keep the hair in curl for several weeks. There's nothing gummy, greasy or messy about it; on the contrary, it is quite pleasant to use. I'm sure if you will try this tonight—apply with a clean tooth brush—a look in your mirror tomorrow morning will give you a most agreeable surprise.—Anita Amber's "Beauty Talks." —Advertisement.

WOMEN CAUGHT WITH MILITARY DOCUMENTS

(Correspondence of the Associated Press.)

Lausanne, Switzerland, Nov. 10.—Women passengers are always more closely examined than men at the Swiss-Austrian frontier, writes a correspondent on the Austrian side to the Gazette de Lausanne. One woman was lately caught who had notes written on her back with indelible ink. Another had her arm in a sling, and when the bandage and plaster was removed despite her tears and supplications, documents full of military information were brought to light. Her arm was entirely sound.

Badger Finances O. K.

Madison, Wis., Dec. 3.—State Treasurer Henry Johnson said the general coffers of the state were in excellent condition at the close of business on Nov. 30, with a balance in all funds of $2,861,203.44, as compared with $2,404,598.03 on the same date in 1914, a difference in favor of the present balance of $456,605.46. Of the total balance there is in the depository banks $2,395,146.53.

A Foe to Tuberculosis

The Journal of the American Medical Association (August 9, 1913), reviewing an article on "The Influence of Calcium Salts on Constitution and Health," said: "They (the authors) report numbers of concrete instances in which patients gained in vitality and energy after taking calcium."

Doctors agree that in tuberculosis lowered vitality and lost energy must be overcome.

One of the constituents of Eckman's Alterative is calcium (lime), in such combination with other valuable ingredients as to be easily assimilated by the average person. To this, in part, is due its success in the treatment of tuberculosis—a service which even some ethical practitioners have acknowledged to their patients. We make no wholesale claims for it, but since it contains no opiates, narcotics or habit-forming drugs, a trial is safe. From your druggist or direct.

Eckman Laboratory, Philadelphia.

LYCEUM

DULUTH

ENGAGEMENT EXTENDED FOR 8 DAYS STARTING WITH SUNDAY MATINEE!

Due to innumerable requests from our regular and out-of-town patrons, we have arranged with the producers of this marvelous spectacle to extend the engagement for eight days more, starting with a matinee next Sunday and terminating with the matinee performance of Sunday, December 12.

5,000 SCENES 18,000 PEOPLE

THE BIRTH OF A NATION

3,000 HORSES COST $500,000

AT PRICES WITHIN THE REACH OF ALL

Nights—Parquet, 50c, 75c, $1.00; Dress Circle, $1.50 and $1.00; Family Circle and Balcony, 50c; Gallery, 25c.
Matinees—Same as before.

SEATS NOW SELLING

RANGE HERDS ARE PASSING

"J J" Company Is One of Last Cattle Outfits to Quit.

Free Grass and Free Water Are Prizes of Yesterday.

Kansas City, Mo., Dec. 3.—The "J J" cattle outfit of Southeastern Colorado, Northwest Oklahoma, Texas and New Mexico is selling its cattle and not restocking. This information is carried in the fact that last year its breeding herd of 5,000 to 6,000 cows, near Romero, Tex., was sold, and this year between 12,000 and 15,000 steers from the Colorado range have been sold in Kansas City, and to feeders in the sugar beet district of Colorado and Kansas. The hunt for cattle bearing the "J J" brand continues, and further sales will be made later this year, and more next year.

It is stated the "J J" ranch outfit will cease to exist as a big handler of cattle. The process of liquidation is slow, because great numbers of one kind of cattle from one locality cannot be moved through markets or into feeding channels without causing material weakness in prices, and the "J J" company, prior to this selling move, had nearly 40,000 cattle. With the passing of this outfit, few of the big range companies remain. They, too, are feeling the pressure of the silent, invisible force that digs in and stays—the homesteader.

Free Grass and Free Water.

For more than a quarter of a century the "J J" outfit found grass and water for its thousands of cattle on the plateau in the La Junta district, lying south of Higbee and extending into No Man's Land in Oklahoma and Texas. Free grass, free water with a cow puncher the only expense. To dominate this vast range, they gained right to the water holes and creeks, just specks here and there on a vast surface of miles and miles.

Controlled watering places were the success of the old big cow outfits. One watering place usually was the center of miles of range. Others could turn cattle on grass in that vicinity, but no water for them, and the old range code was "my water, my grass." The "J J" company gained some deed rights, but for the most part it was a free range proposition, on which to age and mature its steers.

The Homesteaders "Flocked" In.

In the last two years the settlement of Southeastern Colorado has been rapid. The homesteader has been attracted by possibilities in dry farming and irrigation by deep wells. Unusually large rainfall this year made the venture highly satisfactory. And the "cow punch" now says his world has gone to the bow-wows.

However the transition of Kansas, Oklahoma and parts of Texas, Montana, Wyoming and Idaho to a farming stockraising basis, has been attended with such material increase in wealth that Colorado welcomes the new condition. As a sample of what the homesteader can do, Western Kansas and Eastern Colorado will carry thousands of cattle through the winter on rough feed, and fatten a good many on sugar beet tops, sugar beet pulp and alfalfa. If it were a free range the cattle would have to be taken South or else shift for themselves in the sandhills and draws. It is the proposition of the many against the few and the many produce the most.

BANKRUPT SALE!

SPECIAL BARGAIN DAY TOMORROW!

Tomorrow we are going to put our entire stock out on sale at special bargain prices to give the public of Duluth and vicinity the opportunity of supplying themselves and families with all their winter needs at our special bargain-day prices;that means you can save more than 50c on each dollar. Do your shopping at our money-saving store and save money for Christmas. Read our bargain prices and visit our store tomorrow

Children's regular 15c Hose, bargain price **7c**

Boys' and Girls' 25c regular Cub brand at only— **17c**

Ladies' Regu-10c Hose at only— **6c**

Ladies' Cashmere Hose, regular 35c values at only— **19c**

Men's regular 10c Hose at only— **6c**

Men's Good Cashmere and Silk-Lisle Hose, sold the world over at 25c, at only— **17c**

Ladies' $1.00 White Lawn Waists to go at— **49c**

Ladies' All-wool Waists, worth $2.00 at only— **79c**

Ladies' Union Suits, regular 75c values at only— **39c**

Children's Sweaters, $1.25 values at only— **69c**

Children's Sweaters, $1.75 values to go at— **98c**

SPECIAL Lot of Ladies' Sweaters worth up to $1.25, for tomorrow at— **39c**

Children's Fleeced Union Suits to go at only— **29c**

Children's Wool Union Suits, regular $1.50 values **79c**

Men's 2-piece Underwear, 50c values, at only— **29c**

Men's Union Suits, fleeced and heavy ribbed, worth $1.50, at only **79c**

Men's All-wool Union Suits, Dunham make, $3.50 values at only **$1.98**

Special lot of Men's Underwear worth up to $1.50 to go at only— **39c**

Shirts only.

MEN'S MACKINAWS

Men's Patrick and Zenith All-wool Mackinaws..... $4.98

Ladies' Zenith All-wool Mackinaws—worth $7.50, for only..... $3.98

Boys' All-wool Zenith Mackinaws; $5.00 values.. $2.98

MEN'S OVERCOATS

Men's Overcoats worth $12.50 at only..... $6.98

Men's Plush Lined Coats worth up to $30.00 for only..... $12.98

MEN'S SUITS

Men's Suits worth $12.00, special tomorrow..... $4.98

Men's Suits worth up to $15.00, at only..... $6.98

BOYS' SUITS

One lot of Boys' Suits worth $2.00 at only..... 98c

Boys' School Suits worth $4.00, at only..... $1.98

BOYS' OVERCOATS

One lot Boys' Overcoats for only..... 98c

Boys' Overcoats worth $5.00, at only..... $1.98

Large assortment of Pants up from..... 39c

Money Saved on Everything in Our Store.

Outing Flannel—regular 12c value, special for tomorrow at only— **5c**

Percales, all colors, regular 12½c values at only— **6c**

Apron Gingham, regular 10c values at only— **5c**

Fine Dress Goods; all colors, special for tomorrow— **9c**

Cotton Crash Toweling, regular 8c value at— **4c**

Men's Wool Mittens, the pair, only— **17c**

Leather Mitts, 75c values, special at— **39c**

Men's Flannel Shirts, regular $1.25 value, at only— **69c**

Men's Sweaters, regular $1.50 values, at only— **89c**

Men's Wool Sweaters special for tomorrow at— **$1.79**

Men's Dress Shoes worth up to $3.00 at only— **$1.98**

Men's Heavy Working Shoes, $3.50 values at only— **$2.19**

Blankets and Comforts go at Special Bargain Prices.

Men's Heavy Wool Sox at only— **19c**

Ladies' House Slippers, sale price only— **98c**

Ladies' Shoes, values up to $4.00 to go at only— **$1.48**

Boys' & Girls' School Shoes, regular $2.00 values at— **$1.29**

Men's Heavy Winter Pants, up to $2.00 values at— **98c**

Boys' Caps, up to 50c values— **19c**

Men's Caps— **37c**

Lumbermen's Rubbers at Bargain Prices.

Special lot of Men's Dress Shirts up from— **29c**

THE WESTERN SALES CO.

Duluth's Money-Saving Store. 14 EAST SUPERIOR ST., Next Door to Old Empress Theater.

HEARTLESSNESS OF RED TAPE SYSTEM

Mother Prevented From Getting Letter From Her Son.

(Correspondence of the Associated Press.)

London, Nov. 15.—The heartlessness of the red tape system is shown in the letter written by a mother to one of the London papers, who instead of a letter from her soldier son, now in the trenches, received the following typewritten notice from the military censor: "Letter destroyed. This pattern of envelope is obsolete, and its use is forbidden."

Lately it was decided that the green envelopes served out to the soldiers in France should not be used, possibly because they had fallen into the hands of spies. But the act of the censor fell hard on the mother, who writes:

"My son was sent out to France in the first week of February, and has had no leave. He came out of hospital on Oct. 7, where he had been a month (during which time not one of his letters was forwarded, each one coming back to us), and was sent straight up to the front line again.

"We have heard nothing about him since Oct. 11, so our anxiety can be understood. A comrade wrote to tell us he was missing and that the sergeant was writing details.

"Our indignation may be imagined when we received, not news of our dear lad, but the heartless slip of paper already described. He was a lance corporal, and the best of sons."

CASTORIA

For Infants and Children.

The Kind You Have Always Bought

Bears the Signature of Chas. H. Fletcher

ELKS' MEMORIAL PROGRAM READY

S. J. Cowley Will Address "Lodge of Sorrow" at Orpheum.

Thomas Sexton, assistant secretary of the Duluth lodge of Elks, yesterday announced the complete program for the annual memorial day exercises to be held Sunday afternoon at the Orpheum theater.

John E. Samuelson, exalted ruler of the lodge, will preside during the services, which are scheduled to begin at 3 o'clock, and the principal address will be delivered by Stephen J. Cowley of Great Falls, Mont., prominent attorney and well-known speaker throughout the West. Mr. Cowley will arrive here tomorrow morning, according to a telegram received yesterday.

Because of the general public interest in the memorial services, which are held each year to commemorate those members of the lodge who passed away during the year, officers of the fraternal body arranged to hold the "lodge of sorrow" at the Orpheum, so that a large crowd could be accommodated. The services will be open to the public, while the center section of the parquet will be reserved for members of the lodge.

The program for the services Sunday follows:

Selection—"Largo" ..... Orchestra.
Song—"Nearer, My God, to Thee".... Custance Quartet.
Song—"Somewhere a Voice Is Calling" ..... Custance Quartet.
Vocal solo—"Oh! Dry Those Tears".. Miss Loretta O'Gorman.
Selection—"Opening Ode" ..... Orchestra.
Prayer ..... Rev. A. W. Ryan.
Song—"Across the Bar"..... Custance Quartet.
Address ..... Stephen J. Cowley of Great Falls, Mont.
Cornet solo—"Lost Chord"..... Charles Helmer.
Selection—"Closing Ode" ..... Orchestra.
Benediction ..... Rev. A. W. Ryan.

NO AGE LIMIT FOR BRITISH GENERALS

(Correspondence of the Associated Press.)

London, Dec. 3.—There is to be no age limit for generals in the British army, says a statement from Premier Asquith. He proposes, on the other hand, to displace them whenever they show signs of senility, whether their age be 40 or 80.

"It is not possible," remarks Mr. Asquith, "to institute any hard and fast rule as to an age limit for officers in command of divisions, but it will be our aim to appoint those officers whose mental and physical qualifications are most suitable. Some men age sooner and some later than others."

Try Haley's family steak. It makes them smile.

HOT TEA BREAKS A COLD—TRY THIS

Get a small package of Hamburg Breast Tea, or as the German folks call it, "Hamburger Brust Thee," at any pharmacy. Take a tablespoonful of the tea, put a cup of boiling water upon it, pour through sieve and drink a teacup full at any time. It is the most effective way to break a cold and cure grip, as it opens the pores, relieving congestion. Also loosens the bowels, thus breaking a cold at once. It is inexpensive and entirely vegetable, therefore harmless.—Advertisement.

FILLING EMPTY STOCKINGS ABROAD

Foreign Money Order Business Shows Rapid Growth.

The prosperity of America will be responsible for filling many an empty stocking in war-stricken Europe during the Christmas holidays. More foreign money orders are now being sent out from Duluth than at any time during the last two years, according to Postmaster William E. McEwen.

"More than 100 foreign money orders a day are being sent out now," said Mr. McEwen, "despite the fact that some of the European countries refuse money orders because of the disorganized conditions of the mail. For instance, no money orders will be accepted in Austria, although Hungary is accepting them. Austria has always been one of the biggest boosters of the foreign money order lists in Duluth.

"At the present time persons in Duluth with relatives in Europe are sending 'Christmas' money. Some send $5, others $10, the amount varying with the means of the sender."

BELGIAN FUND PASSES $100 MARK

The Belgian Christmas Dollar fund has now passed the $100 mark, a Duluthian having come to the rescue, sending to The Herald $7, which represents a dollar a piece for each of the seven members of his family. This contribution brings the total fund up to $100.66. Contributions, however, will be received up to Dec. 30, so that persons wishing to do charitable work during the holiday season may contribute to the Belgians.

The standing of the fund follows:

Previously acknowledged $93.66
Cash 7.00
Total $100.66

WANTS RELEASE TO JOIN BRITISH ARMY

St. Paul, Minn., Dec. 3.—(Special to The Herald.)—The state pardon board will take up at its next meeting an application for James Street, who has served more than three years of a maximum sentence of ten years for forging a $35 check in Minneapolis, and who asks that he "may join the British army and do my duty for my country."

According to members of the board Street has served fifteen years in the British army, including the Boer campaign, has two medals for valor and was commended for bravery by the late Lord Roberts and by Earl Kitchener.

Phone your want ad early for The Saturday Herald. Both phones 324.

NEXT WEEK TUBERCULOSIS WEEK

Intensive Campaign Against Disease Will Be Carried on Throughout Country—Health Topics Will Be Discussed in Churches, Schools and All Organizations.

Next week is Tuberculosis week

It is an educational movement conducted under the direction of the National Association for the Study and Prevention of Tuberculosis. For the last five years the annual celebration has been known as Tuberculosis day, but it has grown so enormously since 1910, and has so broadened its scope that this year it can fittingly be called Tuberculosis week. It is an intensive campaign to secure within a week's time a simultaneous presentation of the subject of tuberculosis before the greatest possible number of people throughout the United States. Included in the scope of the movement are plans for having the subject of tuberculosis and health presented within the week to every club, lodge, grange, school, church and other civic and social organization throughout the country.

In order to result in the maximum amount of education the program must be as elastic as possible. It must be fitted to the needs of a particular community. The National Association for the Study and Prevention of Tuberculosis has, however, provided for three special days, which, in most localities, can be celebrated in all parts of the country on the days planned. These are: Medical Examination day, Wednesday, Dec. 8; Children's Health Crusade day, Friday, Dec 10, and Tuberculosis Sunday, Dec. 11 and 12.

For other organizations, such as lodges, clubs, granges, civic and social bodies it is planned to interest them in considering the subject at some meeting during Tuberculosis week The seven days from Dec. 6 to 12 should, in other words, be a time when the subject of tuberculosis may be presented nationally with unusual force to the religious, civic and social organizations of the country

Clergymen, teachers, physicians and laymen who desire literature for the preparation of sermons or talks, or for distribution to audiences during Tuberculosis week may secure it, without charge in most cases, from the secretaries of their local anti-tuberculosis associations; or, if this is not possible, from the office of the national society.

SAYS WOMEN ARE CRAZY ABOUT IT

Using Gasoline to Dry Clean Everything and Save $5 in an Hour.

Dry cleaning at home is all the rage here, says a well-known downtown druggist. Any woman can do five dollars' worth of dry cleaning at home at very little cost by dissolving two ounces of solvite in two gallons of gasoline; then immerse the articles to be cleaned; rub a little and in a few moments the gasoline evaporates and the articles cleaned look as bright and fresh as new.

Dry cleap your own silk waists, dresses, ribbons, belts, kid gloves, satin shoes, evening slippers, fine laces, net work, woolens, dresses, children's coats, furs, veils, neckties, shawls, gentlemen's garments, fancy vests, lace curtains, rugs, in fact, everything that would be ruined by washing with soap and water. Nothing will fade, shrink or wrinkle, making pressing unnecessary.

Dry cleaning at home is inexpensive and effects a tremendous saving in the household and is really just as easy as laundering. Any druggist will sell two ounces of solvite which is simply a gasoline soap and your grocer or a garage will supply the gasoline. Then a wash boiler or dishpan completes the outfit.

As gasoline is very inflammable, be sure to do your dry cleaning out of doors or in a room away from fire or flame, with the windows left open.—Advertisement.

NOT HALF PASS C. S. EXAMINATIONS

Seventy-Two Successful Out of 150 During This Year.

Not even half of the persons, who took the civil service examinations during the past year, were successful in passing them, according to figures in the office of Ruben Johnson, secretary of the civil service commission.

During the year 150 men and women were examined and out of these only seventy-two received passing grades. Four examinations were held for telephone operators patrolmen, firemen, typists, clerks, messengers, meter readers and repairers, janitors, assistant librarians, rodmen, senior and junior clerks and for promotions in the fire department.

No more examinations will be held this year, according to Secretary Johnson.

MERRY CHASE FOR JOHN D.'S PET FOX

Dodges Keeper and Tarrytown Police Nearly All Day.

New York, Dec. 3.—John D. Rockefeller's pet fox led the villagers of Tarrytown, N. Y., and the police department a merry chase recently. The fox is owned by Robert Robertson, a night watchman on Mr Rockefeller's estate. Robertson caught the fox on the estate when it was young, and it became a pet of Mr. Rockefeller. Robertson always kept it on a leash, so that the watch dogs on Mr. Rockefeller's estate could not kill it.

Lately the watchman has been in the habit of leading it through the business streets in Tarrytown and the fox has attracted considerable attention. One morning recently he brought it down to the station as the commuters were going to New York, and when a big electric train dashed by the fox gave a leap and broke the leash.

It was off up the street like a flash, with Robertson and the police after it. The fox dashed into a junk yard and was lost for a time, but it was dug out later and escaped again. It was a hide-and-seek game until the middle of the afternoon, when the fox was chased out on the pier of a coal company. It was either a cold plunge in the Hudson for the fox or be bagged, and he chose the latter. Robertson took the fox home and locked it up. A new leash will be bought.

RECEIVES BUFFALO HEAD.

Local Taxidermist Will Mount It for Iowa Falls.

Thomas J. Storey, local taxidermist, has received the head of a monster bull buffalo for mounting.

This animal was in a public park at Iowa Falls, Iowa, but became unruly several weeks ago and the officer in charge was compelled to shoot it in self defense. The head was preserved by the park commissioners and will be placed in one of the public buildings in the Iowa city.

About ten years ago congress enacted a law prohibiting the shooting of buffalo anywhere in the country.

Small kerosene stoves are practically the only heating and cooking stoves used in Paraguay.

A steel ship will carry about 20 per cent more freight than one of the same size made of iron.

BAD STOMACH?

ONE DOSE OF MAYR'S Wonderful Remedy Should Convince You That Your Suffering Is Unnecessary.

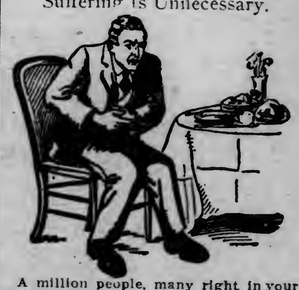

A million people, many right in your own locality, have taken Mayr's Wonderful Remedy for Stomach, Liver and Intestinal Ailments, Dyspepsia, Pressure of Gas Around the Heart, Sour Stomach, Distress After Eating, Nervousness, Dizziness, Fainting Spells, Sick Headaches, Constipation, Torpid Liver, etc., and are praising it highly to other sufferers. Get a bottle of your druggist today. This highly successful Remedy has been taken by people in all walks of life, among them Members of Congress, Justice of the Supreme Court, Educators, Lawyers, Merchants, Bankers, Doctors, Druggists, Nurses, Manufacturers, Priests, Ministers, Farmers, with lasting benefit and it should be equally successful in your case. Send for free valuable booklet on Stomach Ailments to Geo. H. Mayr, Mfg. Chemist, 154-156 Whiting Street, Chicago, Ill.

For sale by druggists everywhere.
—Advertisement.

AMUSEMENTS

REFINED COMEDY A MARKED FEATURE IN "BIRTH OF A NATION"

LILLIAN GISH.

A great deal of film comedy is horseplay, but David W. Griffith in "The Birth of a Nation," at the Lyceum theater next week, proves that quiet refined comedy is a big laugh maker and pleases people better than the old style crude methods.

One of the best laughs in "The Birth of a Nation" is the lovesick sentry in the hospital scene gazing at Elsie Stoneman. This particular bit is of the "sure fire" order, for never does an audience miss the rapt devotion of the sertinel and the haughty expression of the young lady rebuking him with a million-miles-away look.

Paul Le Blanc is the name of the young actor who has made the unexpected hit in the part. He is a New Orleans creole by birth and played comedy roles with Mme. Bernhardt before going out to Los Angeles, where Mr. Griffith discovered him. The costuming of the young soldier is wonderfully accurate to the period. Some of the recent Civil war portraits in the magazines and newspapers are almost doublets of this sentry figure, showing what care Griffith has used in reproducing the Civil war type.

Miss Lillian Gish wears her costumes of Civil war and Reconstruction times that are heirlooms in her family. Through Mr. Griffith's skill all the actors in the production are made to appear as if to the manner born and not awkwardly moving about in habiliments to which they are unaccustomed.

Anyone That Has Ever Bought—

FURS

at Duluth Fur Co., either ready-to-wear or made-to-order or repaired has found—

That the quality is unquestioned and style absolutely correct;

That our prices are guaranteed 10 per cent below those of downstairs stores.

Furs repaired at reasonable prices.

DULUTH FUR CO.

22 West Superior St.—Upstairs.
Melrose 5525—Grand 335-A.

TONIGHT'S ATTRACTIONS.

LYCEUM—Cyril Maude in "Grumpy."
NEW GRAND—Vaudeville and photoplay.
REX—Photoplay, "The Coward."
LYRIC—Photoplay, "Bella Donna."

UNUSUAL DOG ACT.

Robert and Robert Feature New Grand Show.

There was an unusual act on the new bill at the Grand theater last night. It was the playlet entitled "A True Friend," played by Robert and Robert, a man and a dog. To say that the dog is the "big noise" in this clever skit is not exaggerating, for the canine shows an intelligence seldom seen in a dog act. Robert, the man, stages a little drama of heart interest, his only assistants being the dog, a telephone and a few hundred feet of film. The dog does not receive any direction on the stage, but takes his own cues, and is always prompt in doing the right thing at the right time. The best part of the dog's performance is that he does not do the "tricks" so common in canine acts, but walks on his four feet, acting natural except that he does things ordinarily done by a man.

The Three Mori Brothers in "Japanese Pastimes," including hand and foot balancing, juggling, athletics and acrobatics, prove exceptionally clever and skillful entertainers. They have appeared on big-time circuits for several seasons and are well known to theater-goers here. They have several new "stunts" this time, and their comedy is natural and pleasing.

The Reed, St. John Trio is an unusually entertaining musical act, including a young woman and two men. The banjo and various wind instruments are played in presenting a fine program including patriotic, classical and popular selections.

Dunbar and Connolly appear in chatter, song and dance. Their act is mildly diverting.

There is a strong photoplay program. The big feature, however, is "The Woman's Share," a two-reel drama of more than ordinary interest and unusually well acted. Dainty Marguerite Courtot again appears in her "Ventures," the Hearst-Selig News Pictorial offers news events of the world, and several comedy films are shown.

Theater Gossip.

With honest delight Duluth theatergoers have greeted the announcement of the management of the Lyceum that Cyril Maude, the distinguished actor, and his popular play, "Grumpy," will open an engagement of two nights and matinee at the playhouse tonight. "Grumpy" was written by Horace Hodges and T. Wigney Percyval. The principal character is that of an elderly, retired British K. C., who hides a warm heart under a gruff exterior. When the ones near and dear to him are imperiled through the disappearance of a diamond of great value, that has been entrusted to the care of his nephew, "Grumpy," despite his years, sets out with undaunted energy to unravel the complications that surround the robbery. Mr. Maude's charm and magnetism make "Grumpy" the most lovable of characters and his delightful and whimsical performance is one that can never be forgotten. His supporting company will be identical with that seen at the Empire theater, and will include: Elsie Mackay, Herbert Marshall, John Harwood, Alexander Onslow, Leonard Trollope, Alexander Galvert, Julien d'Albbe, Maude Andrews and Louise Van Wagenen.

* * *

FRANK KEENAN STRONG ATTRACTION AT THE REX.

At the Rex today exactly the same program is shown as plays in New York's Knickerbocker theater to capacity audiences at regular dramatic attraction prices.

A gripping, vital offering is "The Coward," with Frank Keenan as the star. Once in a decade comes a play of terrific emotional power. Such, say many who have seen it in New York and Chicago and Philadelphia, is Thomas H. Ince's play, "The Coward," at the Rex today.

Eddie Foy and the seven little Foys are known the world over on the speaking stage, but tomorrow at the Rex Beautiful is their first appearance on the silent stage. No wonder that comedy director, Mack Sennett, got fussed when he saw Mr. Foy bringing the seven little Foy comedians to the studio. One Foy gets a laugh, but seven make one big laugh that lasts during the entire showing of "A Favorite Fool."

* * *

"BELLA DONNA" AT THE LYRIC

There was pronounced applause from a great house at the Strand, New York, Monday afternoon at the conclusion of "Bella Donna"—by no means an everyday occurrence. Three thousand people by their deep silence had attested to the dramatic quality of Robert Hitchen's story.

There is in "Bella Donna" little pathos; there is no comedy. It is a straight tale of a woman who sees only herself. It is a stern role that falls to Pauline Frederick in this subject and a difficult one. To portray a woman lacking apparently a redeeming feature, a cold-blooded courtesan, and yet retain in a measureable degree the sympathy of her house, is a real achievement. The role of "Bella Donna" is perhaps one of the greatest tests to which any actress can be submitted.

Alla Nazimova, the distinguished Russian actress, won her big American triumph in "Bella Donna," and as one of "the best sellers" the novel created a lot of discussion when first placed on the market.

"Bella Donna" will be shown at the Lyric today and tomorrow.

Timely Hint on Over-Eating.

Christmas, New Year's and other feast days cause many disturbed digestions. The stomach and bowels should not be permitted to remain clogged up, for indigestion and constipation are often followed by serious disease, resulting from undigested poisonous waste matter. Foley Cathartic Tablets should be in every home, ready for use. No griping; no unpleasant after effect. Relieve distress after eating, regulate bowels, sweeten stomach and tone up the liver. Sold everywhere.

PLANS TO AID THE AMERICAN FARMER

Congress to Be Asked to Name Commission to Assist.

Chicago, Dec. 3.—Representatives of forty-six states and Canadian provinces, who attended the national conference on marketing and farm credits, issued a statement today embodying a score of recommendations to congress urging its co-operation in improving conditions affecting the American farmer.

The statement asked the appointment by congress of a commission of five members to investigate the results of land settlement in the west and other sections of the country "to remove the obstacles to acquiring farms and the modifications needed in successful land settlement systems of other countries to insure their successful operation in the United States."

Existing conditions in the irrigation sections could be corrected, the statement added, by the enactment of legislation by the states or by the nation, which would provide money to be loaned to settlers to aid in the preparation of public land for cultivation.

The conference, it was set forth, will strongly oppose any plan that will end mainly in real estate speculation and increase in land values to the disadvantage of settlers.

"Any plan for aiding settlers," the statement said, "by a better system of rural credits should be preceded by an effective plan for preventing an increase of land values.

The department of agriculture was urged to establish standards of measure and quality for all merchantable farm products.

MICHIGAN'S FINANCES REPORTED VERY LOW

Lansing, Mich, Dec. 3.—With a scant $500 in the general fund in the state treasury at the opening of business on Dec. 1, the state of Michigan faced a financial crisis. State institutions are being refused funds until the January taxes are available. The University of Michigan is the hardest hit by the financial stringency. That institution's requisition for $1,500,000 has been held up.

RAILROAD OFFICIALS FIND WEST PROSPERS

St. Paul, Minn., Dec. 3.—Excellent conditions of traffic and general business in the Northwest are reported by Chairman P. Clough and President J. M. Hannaford of the Northern Pacific railway on their return from an inspection trip covering all the lines of the company.

"The Northern Pacific in November moved about 20,000 more cars of freight than the same month a year ago," said President Hannaford.

To Whom It May Concern.

Notice is hereby given that Josef Batasz has bought my interest in the grocery business known as Michalski & Kilgore at No. 810 Mesaba avenue, City of Duluth, and that Nick Michalski and Josef Batasz assume all indebtedness of Michalski & Kilgore and also will collect all bills outstanding in favor of Michalski & Kilgore.

Duluth, Minn., Dec. 2, 1915.

NICK MICHALSKI,
JOSEF BATASZ,
F. M. KILGORE.

Confiscated Horse Killed.

Bemidji, Minn., Dec. 3.—(Special to The Herald.)—The horse that last July was confiscated by government men from August Kirchoff of Cass Lake on a charge of introducing liquor into Indian territory, became angry at being caged up in a stall, and kicking the side of his stall, broke his leg. After receiving authority from Frank Tufts, United States marshal, the animal was killed by Chief of Police Frank Ripple.

Shop With Ease and Comfort at This Exclusive Leather Shop

Quality — Service

DULUTH TRUNK CO. — ESTABLISHED 1888

Everything in readiness and conveniently displayed; no delays. Bring in your list and you'll be surprised at the number of useful and practical Leather and Ivory Gifts to be found here.

Cups—25c to $2.75

Bill Books, Match Cases, Toilet Rolls, Dressing Cases, Manicure Sets, Desk Sets, Game Sets.

"The Leather Gift Shop"

Duluth Trunk Co.,

Makers of Quality Baggage

Superior St. at 220 West

29-31 West Superior St. — **National Store** — 29-31 West Superior St.

THE NATIONAL IDEAL CHRISTMAS STORE IS READY

Ideal because it has only the good, the useful, the appreciated gift things. Stocks are all new and at their very fullest now. The pleasure and advantage of leisurely making selections will grow less as the days hurry along—so for your own comfort and convenience get at once about the Christmas buying. OF COURSE, BUY AT THE NATIONAL—PAY CASH—AND HAVE THE JOYS OF SAVING AS WELL AS GIVING!

"Goods Well Bought Are Half Sold:" Never Was This More Truly Said Than of This

Purchase of Women's and Misses' Winter Coats

In This Event We Offer Choice of Hundreds of

Stylish Coats

In Two Groups

$12.75 and $18.75

$20.00 to $32.50 Values

These coats are exceptional in every way. They are just from the makers, bought for cash, prettily designed, up-to-the-minute in style and perfectly tailored. The materials are the kind most in demand at the present moment. In every respect they are coats that meet the public demand for novelty and exclusiveness in women's wearing apparel.

THE MATERIALS

Wool Plushes, Seal Plush, Corduroy Velvet, Rich Boucles, Hindu Lynx, Fancy Mixtures, Duvetyns, Sharkskin, Wool Velours, Striped Urals, Furtex, Matelan.

THE STYLES

Belted Coats, Flaring Coats, Military Coats, Fancy Trimmed Coats, Loose Back Coats, Utility Coats, Coats for Tall Figures, Coats for Small Women, Coats for Misses; all regular sizes; all wanted colors.

There are coats for motoring, for street wear or for dress wear. Linings of yarn dyed and other satins. Some of the heavy coats are yoke self-lined. The trimmings are of seal plushes, furs, buttons, braids and velvets. Perfect fit, chic style and thorough satisfaction is assured every purchaser in this sale.

FURS!

Red Fox Sets $17.50

The muffs in this Red Fox set are new ball shape, with trimmings of heads and tails. New animal shape scarfs with snap heads.

Hudson Seal Coats $29.50

Hudson Seal (dyed muskrat) Coats; made of selected skins; loose, graceful back effects—some have contrasting collars.

Gloves the Answer

To that Perplexing Christmas-tide Gift Problem.

Women's Short P. K. Kid Gloves in white, black and popular shades, with fancy embroidered backs, self or contrasting stitched, $1.50 values at..... **$1.00**

Women's Short Imported Kid Gloves, two clasps, overseam sewn, in black with white backs or white and colors, choice... **$1.00**

Women's Short Washable Kid Gloves, pique sewn, with two-tone embroidered backs, in sand, putty, tan, pearl, oyster, gray and butter shades, special..... **$1.50**

Children's Extra Quality Chamoisette Gloves, in black and colors, selling at 50c and..... **25c**

ALL GLOVES GUARANTEED —Main Floor.

ALL SUITS AT HALF NATIONAL'S LOW PRICES OR LESS

Gift Handkerchiefs

Daintier, prettier this year than ever before—and they are "useful"—surely!

Women's Silk Handkerchiefs—Very new! A beautiful assortment of crepe de chine handkerchiefs, with colored border, white and colors, at..... **25c**

Boxed Pure Linen Handkerchiefs, with one corner embroidery; three pretty designs in box, at..... **69c**

4,000 Low-Priced Handkerchiefs—These all in one big lot:

8 1-3c Handkerchiefs for.....5c
10c and 12½c Handkerchiefs for...8c
19c Handkerchiefs for.....15c

Three Pure Irish Linen, One-Corner Embroidered Handkerchiefs—per box..... **45c**

Six very dainty Pure Linen Initial Handkerchiefs, per box..... **50c**

Six very fine Pure Linen Initial Handkerchiefs, per box..... **85c**

Extra Special!

Handsome Japanese Hand-Painted Reed Box and six fine Embroidered Handkerchiefs; value $2.00—must be seen to be fully appreciated—only..... **69c**

Main Floor.

We Register a New and Still More Attractive Offering of Beautiful Styles in Christmas Blouses in Our

Wonderful Waist Section

Chiffon and Lace Combinations.
Embroidered Net Blouses.
Fancy Trimmed Voiles.
Candy Striped Tub Silks.
Crepe de Chine Blouses.
Silk De Luxe Blouses.
Velvet Blouses, chiffon sleeves.

—CHOICE AT— **$1.98-$2.98**

Dressy Blouses.
Tailleur Blouses.
Blouses for Travel.
Blouses for Matinee.
Skating Blouses.
All sizes 34 to 44.
Each in a Holly Box.

Dainty Neckwear for Gift Giving!

Prices from 25c to $1.98.. Collars, Collar and Cuff Sets, Fichus, Ruffs, Ties, Feather Boas, Boleros, etc. Boxes when desired. (Main Floor.)

ALL HATS AT HALF NATIONAL'S LOW PRICES OR LESS

The Forever Dainty Gift

Ivory Toilet Articles

Your selection of Ivory Toilet Articles for gifts can be made here better for two reasons—

FIRST—The showing of Ivory Toilet Articles is the largest and best in Duluth. We devote one complete department to this item alone.

SECOND—Every item you purchase here is priced fully 25 to 35 per cent lower than elsewhere because of our **CASH SELLING**—meaning a big saving to you.

☛See the big display on our Main Floor and note the low prices.

Ivory Hair Brushes.....98c to $2.98
Ivory Mirrors.....$1.25 to $3.50
Ivory Cloth Brushes.....$1.25 to $2.00
Ivory Combs.....19c to 89c
Ivory Clocks.....$1.25 to $2.98
Ivory Toilet Sets.....$1.75 to $24.75
Ivory Manicure Sets.....69c to $6.50
Traveling Sets, in Ivory or Ebony.....$2.98 to $6.00

There are many other Ivory Articles, such as Buffers, Soap Boxes, Jewel Boxes, Picture Frames, Manicure Articles, Cream Jars and others. And every item is priced so that you will save if you buy here. —Main Floor.

Christmas Jewelry

SPECIALS OF GREAT IMPORTANCE TO INDUCE EARLY BUYING—TAKE ADVANTAGE OF THEM.

Daintiest New Lavallieres
Usual $2.00 Values at 98c

Usual $2.00 values 98c—This pre-holiday offering of Lavallieres will mean big selling tomorrow—for our past sales of Lavallieres have attracted hundreds of anxious Christmas gift seekers. Every new effect—in design and color stone arrangement is shown—you will find them great values at..... **98c**

Beautiful Rings at 50c

Beautiful Rings at 50c—and "beautiful" they are—newest fancies in designs and attractive settings are here in remarkable assortment—rings that would sell ordinarily at $1 and more, choice..... **50c**

Lavallieres.....50c to $15.00
Rings.....50c to $15.00
Bracelets.....75c to $12.50
Earrings.....50c to $2.00
Brooches.....25c to $3.98
Lockets.....75c to $4.00
Cameo Pins.....75c and 98c
Pearl Necklaces.....25c to $3.00

Hundreds of other Jewelry Novelties appropriate for gifts.—Main Floor.

AFTERNOON AND EVENING DRESSES AT A SAVING —TO YOU OF— 50 PER CENT

Showing of Blanket Bathrobes $1.98

Special holiday showing of robes, petticoats, and crepe de chine underwear for gifts, or personal use. Blanket Cloth Bath Robes, special $1.98, beautiful lot of these robes in rich colorings, and two-toned effects, also Indian designs, all sizes, at..... **$1.98**

Corduroy Velvet Lounging Robes tomorrow, at..... **$4.98**

Japanese Silk Negligees, with fancy shirred sleeves, at..... **$2.95**

Crepe de Chine Camisoles, one in a box, at. **98c**

Crepe de Chine Negligees, elaborately trimmed with fine lace and insertion, at $7.98 down to.. **$2.48**

Crepe de Chine Night Gowns, trimmed front and back with lace and lace sleeves, special for tomorrow, at..... **$3.48**

300 HATS—Values to $6.50, at.....98c

$1.50 CHILDREN'S HATS.....39c

Silk Hosiery in Pretty Boxes

$1.00 and $1.25 Pure Silk Hose—Women's silk hose with deep lisle top and lisle soles, all sizes, at..... **89c**

Women's Pure Silk Hose—With double lisle tops and double lisle soles and toes, high spliced heels, black or white; full fashioned, special..... **$1.00**

Fiber Silk Hose—Black, white and colors—special value at..... **19c**

Two Pairs Phoenix Silk Hose—Lisle top and triple feet, put up in Christmas boxes, per box..... **$1.50**

Phoenix Silk Hose—Lisle top, triple feet; in fancy boxes, special..... **85c**

Phoenix Pure Silk Hose—Silk hose in plain black or white, double lisle soles and tops, high spliced heels, special, per pair..... **75c**

—Main Floor.

Smokers' Sets

Brushed Brass Four-Piece Sets—Regular $1.50 value, special now at only..... **98c**

Brushed Brass Four-Piece Sets—11-inch tray, cigar holder, match box holder, and ash tray—extra special..... **$1.50**

Four-Piece Sets—of extra heavy brushed brass, 11-inch tray, match box holder, cigar jar and ash tray—extra special now at only..... **$2.50**

—Main Floor.

—Shop Early and Avoid the Rush—

POOR BYSTANDERS.

Chicago News: "I suppose all you people were kept awake last night by that party?" Mrs. Budd asked of her boarders.

"I was, certainly," answered the pretty teacher. "What was the occasion?"

"Why, Mrs. Booper was mad at Mr. Booper and gave a party to spite him. But it didn't spite him any, because he got wind of the affair and had to leave town on business.

"It all reminds me of one time when we were dependent upon a certain family for milk and the man and his wife had a quarrel and the man got so mad that he threw away our milk!"

"The innocent bystander and the neutral always pay the penalty," observed the professor. "If people when they start out to spite each other could only be made to realize this fact a great deal of annoyance could be avoided.

"I remember a case where a man and his wife quarreled because the man didn't put enough water on the lawn. The fellow became so enraged at his wife that he flooded the lawn completely for a day and a night and washed mud all over the neighbor's walk. It didn't spite the wife in the least, however, because she didn't like the neighbors, anyway. But it spited the neighbor."

"I know a man once," remarked the pretty teacher, "who became angry at his wife for nagging him about building a trellis. It was a curtain lecture she gave him and quite a lengthy one. In fact, it was midnight when the man said: All right, I'll build the—er—miserable trellis right now.

"He got up and dressed and took a lantern and proceeded to build the trellis. He kept the innocent and unoffending neighborhood awake from midnight until morning with his sawing and hammering.

"And it didn't spite his wife at all, as she slept through all the racket, and when she woke up in the morning and saw the trellis she was gratified beyond measure."

"I once knew a girl," contributed Stews, "who married a man to spite her father. If she hadn't contracted this alliance the poor innocent whom she married might have been single yet. As it is, he is now supporting pa, who was not in the least injured by his daughter's spite work, but rather benefited by it."

"Which all goes to show," summarized the landlady, "how idle it is to quarrel and do spiteful things. We should all be blessed peacemakers and labor to prevent all the quarrels we possibly can."

WHEN THE TRENCH WIRES GOT CROSSED.

Strand Magazine: One of the methods of communicating from one officer to another in the trenches of the present great war is to give the message to one of the privates and tell him to "pass the word along" the line until it reaches its destination, viz., the officer at the other end. The following story will show how a serious message can be distorted on its journey from mouth to mouth:

Lieut. A, in charge of one end of the British line, told the private in front to "pass the word along" to Lieut. B. "We are going to advance; can you send us reinforcements?"

When Lieut. B received the message it was like this: "We are doing to a dance; can you lend us three and fourpence?"

Read the grocery and meat market ads on Market Basket page tonight.

George A. Gray Co

113-115-117-119 West Superior Street, Duluth, Minn.
THE STORE OF THE CHRISTMAS SPIRIT.

Use Red Cross Seals on Christmas Letters and Christmas Packages. Buy here or elsewhere at 1c each

SHOP EARLY

Let the Joy of Your Christmas Giving Begin With the Pleasure of Shopping at Gray's

The whole store is radiant with the Christmas Spirit. On every hand are attractive displays of things people like to give and like to get. The whole establishment is aglow with the Christmas colorings.

Increased delivery service is planned to give you prompt and safe deliveries when and where you want them. Many of you, however, will be glad to carry small packages.

Extra Help
As far as possible, experienced help, is here to give you good service.

Our Mailing Department on the Third Floor sells Stamps, Insures Parcels and forwards same promptly—saving you the trouble of going to the crowded postoffice.

Let Us Help You With Your Christmas Gift Work

Our Art Department is better than ever prepared to help you plan dainty gifts which you can easily make at home.

Here are three entirely new sets of letters for stamping monograms and they are mighty attractive.

For 25c, we will stamp any monogram of three letters, in sizes 1 to 4 inches, in either of these new alphabets.

Stamped gifts to be embroidered:
Nightgowns, 65c, $1 and $1.25.
Pillow slips, 75c, $1 and $1.25.
Towels, 50c to $2.00.
Dresser scarfs, $1.50.
Pin cushions, 35c to 75c.

10c
Now ¼-inch letters for stamping handkerchiefs, 10c for any 3-letter monogram.

The Blue Bird Embroidery Designs Are Most Attractive

We have them in lunch sets, towels, pillow cases, sheets and dresser scarfs.

New Gay Scarfing Yarns

New shades of Columbia Floss, which have been much wanted for scarfs, are here now. Art Department, Third Floor.

Gray's Is "the" Christmas Kerchief Store!

Come and see Christmas handkerchiefs for the simplest tastes or the most fastidious. You'll find just what you want!

Fine linen handkerchiefs, plain or initialed, for men; dainty embroidered styles for women, or appropriately designed handkerchiefs for children are here at most any price you might wish to pay, from 20c up to $5.00.

Christmas Kerchiefs
Will be put in dainty boxes if desired.

Generous assortments of fine linen initialed handkerchiefs at 20c, 25c, 30c and 50c.

Fancy embroidered handkerchiefs at 15c, 25c and 50c.

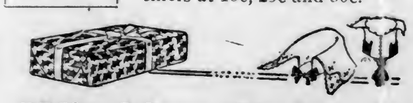

Witching Christmas Neckwear

Fresh as Falling Snow—

Many new and interesting styles. Vests or collars—in styles daintily correct for every occasion. Prices ranging from 65c to $5.00.

Christmas neckwear for gifts will be put up in attractive Christmas boxes if you like.

Silk Underwear

Makes Very, Very Dainty Gifts

You save on dainty Silk Underwear also, because we saved in buying!

A special purchase of vests and union suits of fine Venetian silk. We will pass them along to you at the saving in price.

White and flesh tints, low neck and sleeveless styles:

$1.75 VEST, now.....$1.10.
$3.00 SUITS, now.....$2.39.

Our Toyland Is Joyland! Come! Come Tomorrow!

Bring the Children Here Tomorrow

You remember how you enjoyed the Toy Shops when you were little. Children haven't changed a bit since then—but Toy Shops have grown more and more wonderful every year.

Look in our Arcade Windows—see the Aerial Bridge, in miniature, made from an American Model Builder—the likeness is striking—it works, and it even gets out of order once in a while, just the way the real one does.

These Model Builder outfits are here in sets of different sizes, ranging in price from 50c to $7.50 the set. Any set will combine with any other set.

Special Tomorrow
Life-like, 35c dolls for Saturday, at only—your choice
25c

Lovable Dolls for Little Mothers

A whole city of dolls—dolls that talk and dolls that squawk, and dolls that open and shut their eyes; dolls that are dressed in the latest fashion, and dolls that are to be dressed.

American dolls and dolls of every land. Baby dolls and grown-up dolls and character dolls galore. You will see the new things in dolls at Gray's.

Other Dolls From 5c to $10

Gray's $1.00 dolls are truly surprising. You'd scarcely guess that such pretty dolls could be sold at the price.

Smart Gloves

For Fashionable Folks

For Self or Gifts

You will want dressy gloves for the winter season. These fine French kid gloves have extra heavy embroidered backs and two-clasp fastenings of the clearest pearl, making them rather distinctive looking.

There are some decidedly new shades, too, as well as black and white. Priced at $2.50 the pair.

Kid gloves with one pearl clasp, stitched with contrasting color. $2.00 the pair.

Other good gloves, one-clasp styles, at $1.50 and $1.75.

Skating Gloves

Long warm knit gloves—fine for all outdoor sports.

See Electricity Make Coffee From Cold Water in 3 Minutes

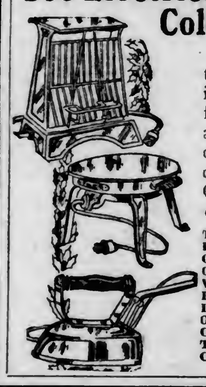

We are featuring all sorts of electrical devices for Electrical Prosperity week. Many of them will make fine gifts. These Coffee Machines are only one of a number of clever devices which will prove a help and convenience to the up-to-date folk. Come and see the following other electrical gift things:

Toasters	$2.45 to $4.50
Lamps	$2.50 to $35.00
Curling Irons	$3.00
Curling Iron Heaters	$1.50
Water Heaters	$5.00
Hot Plates	$4.00 to $7.50
Irons	$2.25 to $5.00
Ovens	$2.50
Coffee Percolators	$5.00 to $15.00
Tea Pots	$7.50 to $8.00
Chafing Dishes	$10.00 to $15.00

The Christmas Slippers Are Here

Here are Daniel Green felt slippers for the whole family.

For men, for women or for children, we have the correct sizes in various pleasing styles.

You will find them much appreciated as Christmas gifts and most convenient to send in the U. S. or abroad.

Slippers for women at $1.00, $1.25, $1.50 and $2.00.

Slippers for men, $1.50 and $2. Slippers for children, 75c, 85c, 90c, $1.00, $1.25 and $1.50.

Leather slippers for men in wanted styles in soft leathers, $1.50, $2.00, $2.50 and $3.00.

Early Christmas Shoppers' Specials in

Smart Trimmed Hats

There's style—there's character in the dozens of pretty hats which have been grouped for tomorrow's selling, in three lots, priced at:

$2.50, $3.50, $4.95

The assortment is varied—large as well as small hats—black or fashionable colors!

Novelty trims, designed in our own work rooms, and notwithstanding their very low prices, you can tell at a glance that they are really "Gray" hats.

Children's Hats

Reduced for Early Christmas Shoppers' Benefit

Some little ladies will be all the happier if they are surprised with a pretty little hat right now.

Our Millinery Department on the Second Floor offers a great choice at $1.50 and $2.75.

NEW TAMS and Skating Sets

Velvet Muffs and Velvet Scarfs Made to Order for Christmas, or for Earlier Delivery If Wanted

They will be made up according to your ideas as to style and price. They will please the most fastidious.

You Can Do Christmas Shopping All Day in Brand New Queen Quality Shoes

And your feet will not be troubled with the usual "new-shoe-aches!" Moreover your short skirt will give a glimpse of smart footwear, which will reflect credit on your good judgment.

No matter how busy we are we will take time to fit you carefully.

Those who wish to buy for Christmas-giving may exchange, after Christmas, should other style or size be desired.

New styles; all sizes; all lasts; prices, $3.50 to $5.00 the pair!

Select the Christmas Furs Now

Do It at Gray's---It Pays

Come here and see good furs, and only good furs. The makers tell us we are too particular—they say we reject furs that most stores would accept without hesitation—and because we are particular you may choose here with the assurance that Gray furs are good furs.

And Prices Are Reasonable, Always—and Here Are Some Specials for Those Who Do Their Christmas Shopping Early

Special For Early Shoppers —Women's Pony Fur Coats $35.00

The printer didn't make a mistake—we mean it. Come here tomorrow and find a $45 Pony Skin Coat—a fur that wears very well, as many of you know. Special tomorrow, $35.00.

$35.00

At other prices we offer a large stock of Pony, Muskrat, Near Seal and Hudson Seal Coats. Handsomely lined. Prices range regularly $45.00 to $250.00, now $35.00 to $175.00.

Early Christmas Shoppers' Special—Muffs or Scarfs at $8.50

A special lot of such desirable furs as best genuine pieced Mink, Mole Coney and Wolf in muffs and scarfs. Values which the most casual observer will appreciate. To stimulate early Christmas shopping, offered special at $8.50.

$8.50

At $4.98 to $150.00 we also offer muffs or scarfs of various shapes and sizes in select popular furs such as Fitch, Mink, Fox, Martin, Opossum, Wolf, Coney, Muskrat and Skunk.

Early Christmas Shoppers' Special $22.50 Is Tomorrow's Price on 19 High Class Suits

Come Saturday—or Miss This Snap! And Come In the Morning If You Can.

Only one of a kind in this lot. All are in desirable materials—and there is a pleasing variety of styles which posted shoppers will recognize as $35.00 and $38.50 suits, special for one day's selling at $22.50 for choice.

Ribbons for Christmas Bows and for Christmas Gifts

Christmas ribbons are here in glorious profusion of colors and designs for your choosing.

Whether it is for fancy bags, pin cushions, or the various other pretty gifts usually made from ribbons, or for hairbows, you will find just the kind you need in this splendid assortment of Christmas ribbons.

There are handsome novelties, pompadours, print warps and plaids. All are specially priced for gift making.

Prices, 19c, 25c, 35c, 39c, 48c and 75c. In widths from 4 to 10 inches.

THE DULUTH HERALD

AN INDEPENDENT NEWSPAPER

Published every evening except Sunday by The Herald Company at Duluth, Minn.

Both Telephones—Business Office, 324; Editorial Rooms, 1126

Entered as second-class matter at the Duluth postoffice under the act of congress of March 3, 1870.

OFFICIAL PAPER, CITY OF DULUTH

SUBSCRIPTION RATES—By mail, payable in advance, one month, 35 cents; three months, $1; six months, $2; one year, $4; Saturday Herald, $1 per year; Weekly Herald, $1 per year.

Daily by carrier, city and suburbs, 10 cents a week; 45 cents a month.

Subscribers will confer a favor by making known any complaint of service.

When changing the address of your paper, it is important to give both old and new addresses.

The Duluth Herald accepts advertising contracts with the distinct guarantee that it has the largest circulation in Minnesota outside the Twin Cities.

The Herald will be glad to have its attention called to any misleading or untrue statement which may appear in its news, editorial or advertising columns.

LEST WE FORGET.

The nation is prosperous. Crops were good, and are selling at good prices. Foreign business is enormous, and it is by no means all war orders, either. Railroads are congested, factories are busy up to the limits of their capacity, wholesale and retail business is active. In short, not since the collapse of 1907 has business been so good or the promise of the future so splendid.

Money is plenty, and credit is ample.

Ex-President Taft said the other day that President Wilson is entitled to no credit for all this.

Now very likely President Wilson is not entitled to credit for the good crops; though the Republicans used to claim credit for prosperity that came that way, and they got away with it, too.

Very likely President Wilson is not responsible for the large foreign business, either.

But one thing he IS responsible for—directly and personally—is the currency and banking law that has made all this possible, and without which it would have been impossible.

Where would this country have been when war broke out under the old currency and banking system which was the Republican legacy to his administration?

Everybody who remembers what used to happen when anything extraordinary occurred will realize just what would have happened a year ago if the old system of banking and currency had still been in force.

In that period of doubt and alarm, banks would have frozen up credit: they would have had to, to save themselves. They would have had to curtail loans and to call in loans. This would have forced much liquidation that would have further increased alarm. Business, unable to borrow money, would have had to slow down. Men would have been thrown out of employment. Men out of work cannot buy; so consumption would have decreased sharply. Decrease of consumption, getting back to the stores and factories, would have further reduced business. The further reduction of business would have thrown still more men out of work. This would have again decreased consumption; and so on.

Freezing up of credit, panic, depression, hard times—a long, slow, painful and uncertain recovery. This was the inevitable and regular process that attended every convulsion under the old currency system. It started with the freezing up of credit—that's the fountain head.

The new currency system prevented all that—stopped the process of prostration at its source. Its elasticity reacted to the impulse of fear and stifled the panic in its birth. The only curtailment was the natural hesitation due to doubt about what the war would bring. What the war brought was war orders, and after a few months of hesitation, business resumed at full speed—at a greater burst of speed than it had felt for nearly ten years.

President Wilson did not grow the good crops or make the war orders.

But he DID force through the currency law that saved the nation from panic and prostration, and that enabled it quickly to realize its new opportunities.

Hence, today, prosperity abounds, and next year will be even more prosperous than this.

Is Mr. Taft right—that President Wilson is entitled to no credit for good times?

Inez Milholland Boissevain says it is perfectly right for women to propose, and proclaims that that was the way she got her man. Why didn't she elucidate and tell whether the woman who proposes also buys the ring?

THE "AVION."

The French have given the world another service in offering the word "avion" as generally descriptive of the air-machines which the English-speaking peoples—and some others—are struggling to call "aeroplanes."

The new word is in common use with the French, and the rest of us should lose no time in taking it up—or any other word that is hereafter devised to get away with the exceedingly awkward form "aero."

Undoubtedly many people have been driven to avoid aeroplanes as a topic of time-filling conversation because of the difficulty of handling the word. Others have lightly made it "airoplanes" or "airyoplanes," cutting the Gordian knot by deliberate mispronunciation. Hardly anybody properly divides the words into the requisite number of syllables and gives the vowels their proper sound or sequence. Those who do, with few exceptions, manage the vocal convulsion with difficulty. Others dodge around it by saying "airships," which is inaccurate but handy.

"Avion," however, is simple and easy, providing we Anglicize it and don't try the affectation of French pronunciation, which most of us handle with little credit.

Having reduced his pile to a measly twenty million dollars, Andy Carnegie no doubt feels that he is a full-fledged member of the widow's mite class.

COINCIDENCES.

Here's a thing to think upon:

There are kinds of people who want men like Root for president.

There are kinds of people who want a colossal navy, a mighty army, fit to conquer the world—compulsory universal military service, and all that.

There are kinds of people who want conventions instead of primary elections, so that too much power shall not be given to the people.

There are kinds of people who want high protective tariffs to tax the people to build up private fortunes—folks who believe that the only way to prosper the people is to prosper the great ones first, and let the many thrive as best they may on the crumbs from the rich man's table.

Generally, those who hold these things are of the same class and type.

This class and type also wants hands off business, no regulation of large enterprises—free business, free politics, free everything but free people.

Odd, isn't it? Think it over.

Incidentally it will be interesting to see whether it costs Canada thirty to forty cents a bushel to get that wheat across the Atlantic.

THE PEOPLE'S PROPERTY AND THE PEOPLE.

The opinion from the attorney general's office on the relation of the school district to the public recreation movement lays down rules of law that will hamper, but need not prevent, the success of the work.

The opinion leaves the social center work untouched, and permits the school board to spend money for playground work. By a narrow construction of the law, it prevents the open co-operation between city and school district by which the most effective work can be done. In other words, it permits the movement to proceed, but not in the most effective way, not in the way most likely to be of the widest public benefit.

A technical construction of the law reveals the fact that the law fails to serve the public welfare, and that there are legal restrictions which prevent public property from yielding as much public benefit as it could and should yield.

Manifestly, the law ought to be changed so that the utmost possible public use can be made of public property, under the most efficient and practical system it is possible to devise, with restrictions only to prevent other social purposes from interfering with the primary purpose of school property.

In the meantime, the city is going to do the best it can, and we hope the school board will also contrive as best it can within the law to make the school property serve the widest possible public good.

Meanwhile most any old time will do for your Christmas hoping.

THE OLD FLAG—AND AN APPROPRIATION.

New Hampshire's section of the League for National Defense speaks out in no uncertain tones. Make the country impregnable against foreign assault, and don't forget the Portsmouth navy yard in doing so.—New York World.

Back of the tumult and the shouting there is the pork barrel.

While the country is debating—more preparedness or no more preparedness, a little preparedness, a reasonable amount or a gigantic amount—plans for the pork barrel raid are being formed quietly. Political army posts and navy yards are preparing to preserve themselves, to get new and larger appropriations out of the political pickle in the pork barrel.

Too much attention shouldn't be paid to the main issue. Some of it should be spared to what, though perhaps a side issue, is fully as important—the question whether the country will get a dollar's worth of preparedness for every dollar spent, or only a dime's worth, or none at all.

A British officer, interrupted at a game of cards by orders for action, writes that "the exigencies of the service obliged me to sacrifice a hand containing fourteen aces." In some parts of this country less than half that number of aces in one hand would be enough to start something.

If You Are Well Bred

Irish World: You will be kind.

You will not use slang.

You will try to make others happy.

You will not be shy or self-conscious.

You will never indulge in ill-natured gossip.

You will never forget the respect due to age.

You will not measure your civility by people's bank accounts.

You will be scrupulous in your regard for the rights of others.

You will not forget engagements, promises or obligations of any kind.

You will never make fun of the peculiarities or idiosyncrasies of others.

You will never under any circumstances cause another pain if you can help it.

You will not think that "good intentions" compensate for rude or gruff manners.

You will be as agreeable to your social inferiors as to your equals and superiors.

You will not have two sets of manners, one for "company" and one for home use.

You will never remind a cripple of his deformity or probe the sore spots of a sensitive soul.

An Accomplished Canine.

Cornell Widow: Iva Line—My dog is a regular blacksmith.

Ivan Other—How's that?

Iva Line—Why, I kicked him the other day, and he made a bolt for the door.

The Glad Game.

James Matthew Barrie: Those who bring sunshine into the lives of others cannot keep it from themselves.

Those Ancient Greeks

Editorial in the San Francisco Bulletin.

Greece seems to us, here in America, one of the out-of-way corners of the earth. She is smaller than the state of New York, and her population is less than that of Ohio. She is important in the present international unpleasantness only because she may play the part of an odd weight upon an evenly-balanced scale. But there originated in Greece certain ideals of civilization which have not yet been realized or altogether superseded, and these ideals took root when, as Richard Le Gallienne informs us in a recent magazine article, there were more than one hundred and fifty separate states within a ridiculously small area.

Without the mastery of the seas, without a place in the sun, without internal unity, without trade enough to keep a modern fourth-rate port awake, Greece produced men and thoughts that have powerfully influenced all civilization for 2,500 years. She gave us the very best that was in pre-Christian paganism, and she left her impress upon the philosophy of Christianity. She invented democracy, though she did not practice it. Modern scientists have played havoc with some of the ancient Greek thinkers, but even modern science has done little to abate the Greek influence. Science is far likeller to learn humility than is the spirit of Greece to be forgotten.

It is an almost unforgivable sin in America to dive into ancient history for a moral, but an example from ancient history is intrinsically just as good as one from the next county. Ancient Greece was just as real as California is today, and her people were just as much alive and just as full of cussedness and infinite possibilities as the crowd which is at this moment passing the front door of the Bulletin office.

The Greeks were just as foolish as the inhabitants of the modern world, although that is saying a great deal. Their literature and their philosophy were mere by-products of a fairly successful attempt to wipe each other out, and a flat failure to conquer the world. As militarists and rulers they failed, but as poets and thinkers they conquered themselves a place in the sun for innumerable generations. Their cities, kingdoms and republics were mere specks, but they were specks of radium.

The contrasting modern idea is bigness—not beauty, not justice, not truth, but just bigness. We glory in big cities, big nations, big ships, big guns, big corporations, big fortunes and even big wars. But these things perish. They die like the little flies whose span of life begins in the morning and ends at sundown. The fruits of the war will slip out of the hands that win them. The fruits of anything this nation can gain or hold by force will turn to dust.

The confusion of sounds will die away, and in ages to come our generation will be represented by a little company of unknown men who never went to war, who never grew rich, who never cared for notoriety, and whom we did not delight to honor.

The Barefoot Boy

Blessings on thee, little man,
Barefoot boy, with cheeks of tan!
With thy turned-up pantaloons,
And thy merry whistled tunes;
With thy red lip, redder still
Kissed by strawberries on the hill;
With the sunshine in thy face,
Through thy torn brim's jaunty grace;
From my heart I give thee joy,—
I was once a barefoot boy!
Prince thou art—the grown-up man
Only is republican.
Let the million-dollared ride!
Barefoot, trudging at his side,
Thou hast more than he can buy
In the reach of ear and eye,—
Outward sunshine, inward joy:
Blessings on thee, barefoot boy!

Oh for boyhood's painless play,
Sleep that wakes in laughing day,
Health that mocks the doctor's rules,
Knowledge never learned of schools,
Of the wild bee's morning chase,
Of the wild flower's time and place,
Flight of fowl and habitude
Of the tenants of the wood;
How the tortoise bears his shell,
How the woodchuck digs his cell,
And the ground-mole sinks his well;
How the robin feeds her young,
How the oriole's nest is hung;
Where the whitest lilies blow,
Where the freshest berries grow,
Where the groundnut trails its vine,
Where the wood-grape's clusters shine;
Of the black wasp's cunning way,
Mason of his walls of clay,
And the architectural plans
Of gray hornet artisans!
For, eschewing books and tasks,
Nature answers all he asks;
Hand in hand with her he walks,
Face to face with her he talks,
Part and parcel of her joy,—
Blessings on the barefoot boy!

Oh for boyhood's time of June,
Crowding years in one brief moon,
When all things I heard or saw,
Me, their master, waited for.
I was rich in flowers and trees,
Humming birds and honey bees;
For my sport the squirrel played,
Plied the snouted mole his spade;
For my taste the blackberry cone
Purpled over hedge and stone;
Laughed the brook for my delight
Through the day and through the night—
Whispering at the garden wall,
Talked with me from fall to fall;
Mine the sand-rimmed pickerel pond,
Mine the walnut slopes beyond,
Mine, on bending orchard trees,
Apples of Hesperides!
Still as my horizon grew,
Larger grew my riches too;
All the world I saw or knew
Seemed a complex Chinese toy,
Fashioned for a barefoot boy!

Oh for festal dainties spread,
Like my bowl of milk and bread;
Pewter spoon and bowl of wood,
On the door-stone, gray and rude!
O'er me, like a regal tent,
Cloudy-ribbed, the sunset bent,
Purple-curtained, fringed with gold,
Looped in many a wind-swung fold;
While for music came the play
Of the pied frogs' orchestra;
And, to light the noisy choir,
Lit the fly his lamp of fire.
I was monarch: pomp and joy
Waited on the barefoot boy!

Cheerily, then, my little man,
Live and laugh, as boyhood can!
Though the flinty slopes be hard,
Stubble-speared the new-mown sward,
Every morn shall lead thee through
Fresh baptisms of the dew;
Every evening from thy feet
Shall the cool wind kiss the heat;
All too soon these feet must hide
In the prison cells of pride,
Lose the freedom of the sod,
Like a colt's for work be shod,
Made to tread the mill of toil,
Up and down in ceaseless moil;
Happy if their track be found
Never on forbidden ground;
Happy if they sink not in
Quick and treacherous sands of sin.
Ah! that thou couldst know thy joy,
Ere it passes, barefoot boy!

—John Greenleaf Whittier.

A Jibe for Americans.

Brander Matthews in Harper's Monthly: It was an unknown but a most modern American who was once moved to the biting accusation against certain of his contemporary countrymen that they sought "first, to get on, then to get honor, and finally to get honest."

Reading the Financial Page

Theodore H. Price in the Outlook.

Since the daily paper is for most of us our only source of information upon financial subjects, it is most important that we should be able to read it intelligently, and yet it is exceedingly difficult to formulate any rule by which our reading should be guided.

The figures which appear in the financial columns of the papers are for the most part historical. They are records of what has happened, and we all want to know what is to happen.

Our reading must therefore be interpretative. Increasing bank loans and a diminishing cash reserve show that people are borrowing more money. Up to a certain point they indicate business expansion that augurs well for the future. If, however, the reserves are approaching the legal minimum, it is a sign that the lending ability of the banks is nearing the limit, and that the extension of credit will shortly be checked by an advance in the rates of interest.

A restriction in business activity is then logically to be expected, but this is often delayed because in times of prosperity men are frequently willing and able to pay more for borrowed money than when business is dull and profits are poor.

The result is that new capital is attracted to the banks and a "boom" sometimes continues for a long time after the reserve is down to the legal minimum.

Moreover, the rediscounts provided for under the new Federal reserve system greatly increase the lending capacity of the banks, and it seems likely that in the future deserving borrowers will always be able to obtain credit at a rate that is not exorbitant. If this proves to be the case, the interest rates at the great money centers will be more barometric than bank reserves.

The significance of bank clearings is obvious. They are the totals of all checks drawn upon banks other than the one in which they are deposited. They are directly indicative of the volume of trade and expenditure. Increasing bank clearings mean expanding trade and vice versa. It is, however, to be borne in mind that in times of great speculative activity in the stock market bank clearings are swelled by the checks drawn for the securities bought and sold, and that this business is not always indicative of commercial activity, though it generally presages it.

From the foregoing it will be seen that it is almost impossible to say exactly how the paper should be read or the records facts interpreted.

Although the evils of which we complain are mainly imaginary, the effect upon expenditure is very real, and business becomes dull until something occurs to convince people that they are not as badly off as they thought.

Then the tide turns and business booms again. It is more important that those who would be foresighted should be able to discern this sentimental action and reaction than that they should be encyclopedias of financial facts.

For this reason, all the paper should be read, and not only the financial page. Pope said that "the proper study of mankind is man," and an increase in the number of marriages is, for instance, probably more important as an indication of prosperity than an increase in bank clearings.

The political news is especially important. Periods of political unrest rarely coincide with business activity, for a people who are justly or unjustly dissatisfied with their government are not likely to be constructively busy.

One reason for the present commercial complacency is that the ingrowing tendency of the American political mind has been temporarily arrested by a contemplation of the distress in Europe, and most of us have concluded that we have a pretty good government, after all.

The volume of commercial advertising is another very important indication of business conditions and prospects. Advertising has now become a science, and the men who direct the advertising policies of American merchandising are shrewd commercial psychologists upon whose judgment of the future great reliance may be placed.

There are many other things reflected in the mirror which the daily paper holds up to life each morning that may be scrutinized with profit, but the important thing is to correlate them properly. No rule for doing this can be given.

Prohibition From Outside

St. Cloud Journal-Press: One of the peculiar instances where the Federal government overlaps state authority is in the so-called Indian treaty controversy. In territorial days, or later, when the Indians held possession of a large section of Minnesota, congress made provisions for the government of the Indians, and among other regulations forbade the sale of liquor on certain of these reservations. There was a series of treaties, and some of them could be set aside or modified by proclamation by the president, while others require congressional action.

With the coming of the whites and the elimination of the red men from most of Northern Minnesota territory, the prohibition of the saloon was confined to the Indian reservations. A year or two ago the special agents of the Indian department resurrected the prohibition features of the old treaties and have been enforcing them against several cities and villages, where a real Indian would be a great curiosity.

The Journal-Press has little use for the saloons, but it can see little sense or usefulness in having a special agent of the Federal government coming to the state and defining just what towns shall and shall not sell liquor. It is not a question of protecting the Indian, because towns like Hibbing and Virginia are way outside the Indian territory. It is a sample of arbitrary power, vested in Federal authority, under conditions that do not now apply.

It takes away self-government from the people of these cities.

The bad feature is that when the Indian lid is applied by the long arm of the government, and against the judgment of the local people, there is sure to follow a reign of blind pigs that is infinitely worse than the saloons.

It would be interesting to know just what inspired the Indian agents to enforce these treaties, whose very existence was overlooked for nearly half a century.

National prohibition is coming some day and we believe it will be the nearest successful solution of a very troublesome problem, but when it comes it will be by the approval of the majority of the people of the country, and not through usurpation by the government authorities of some antiquated statute.

A Highway of Beauty.

Seldom is any highway given so auspicious an introduction to the world as is accorded to the stretch of scenic travel described in "The Columbia, America's Great Highway." The publication is a beautiful piece of work, most attractive typographically, and featured by a wealth of color plates of exceptional quality. It describes the most striking views presented to the traveler over the newly completed Columbia River highway—a paved road extending from Portland, Or., eastward by way of the great Columbia gorge, through the heart of the Cascade mountains, as well as westward to the Pacific ocean. The roadway, built with the idea of permanency as well as of beauty and utility, has been dedicated to public use. It was laid out by Samuel Christopher Lancaster, and this beautiful book of introduction and description also was compiled by him.

The Demand for a Smaller Legislature is Growing

Editorial Writers in the State Press Indorse the Idea.

Convention.

Winnebago City News: The Duluth Herald says the Minnesota legislature is entirely too large and its size should be reduced. Almost every one will agree with The Herald, but at the same time with a mental reservation that it would be a sheer waste of time to try to reduce it in numbers.

Help the Good Work Along.

Kasson Republican: The Duluth Herald calls attention to the unwieldy legislature of this state and suggests as a remedy for this and several other matters, of equal import that need fixing that a constitutional convention be called "to write for the Minnesota of the Twentieth century a Constitution in harmony with the times."

We'd Stand on That, Too.

Baudette Region: The Duluth Herald is out with a suggestion that the size of the state legislature be reduced, and it has many logical reasons to offer for its contention. Under ordinary circumstances the Region would be strong for such a plan, but there are drawbacks when certain districts in the northern part of the state are considered—our own for instance. Before the redistribution our representative resided at Thief River Falls, and if we desired to get in touch with our senator we had to hunt him up at Ada, down on the prairie land of the state. They couldn't and didn't do justice to a district that covered more territory than some of the states in the East, and if a reduction in the number of legislators would mean going back to the old order of things we would be against it. What we would rather see is a commission of twelve men—big men—governing the state, with districts somewhat similar to our present congressional district. This may appear like a contradiction, but we believe the words "big men" would solve the problem.

You Conservative Old Reprobate.

Browns Valley Tribune: It might not be so hard to reduce the size of the legislature if each county were given a representative.

Would Abolish the Senate.

Cannon Falls Beacon: The Duluth Herald of Nov. 15 has a very able article under the caption "Minnesota's Unwieldy Legislature." The Beacon agrees with its big city contemporary that the Minnesota legislature is unwieldy. It is more unwieldy in a right direction than it is in a wrong direction. But it appears to the Beacon that the unwieldiness of the legislature must remain as long as the idea of two houses, senate and representative, exist.

The two-house idea is archaic, antiquated and has no place in modern governments. In the first place, when democracy began to emerge from despotism and demanded that the people be heard, congresses, parliaments, dumas and the like were created. But the overlords saw to it that all power should not be taken away from them and the last word should still be in their mouths. We see this plainly in the English house of lords, the United States senate and in other legislative bodies of other countries. For many years the United States senate has been a check upon the popular will, just as the house of lords in England has been and in all other countries of Europe, and it is just as true of Minnesota and of every other state in the Union.

This "upper house" idea is wrong, radically wrong, a useless and unnecessary usurpation, and has no place in modern civilization. The people's voice has a right to be heard, not ten years hence, but when it demands this or that to be done. The voice of the people under present conditions may be heard in the senate. Before talking of unwieldiness of legislatures, do away with senates and let the people speak through the house and through the house alone.

Wisconsin Clippings

Things the Badger State Editors Are Saying.

Would Strengthen Militia.

Marinette Eagle-Star: United States military authorities who are devising ways and means of strengthening the army in preparation of defense find that the plan for increasing the strength of the National Guard is the most popular among those suggested. It is a practical and valuable adjunct to the standing army.

What "Ruin" Means.

Eau Claire Telegram: A conservative declares that the nomination of La Follette for the presidency by the Republican party would "mean the ruin of the party." Then there would be no hope of carrying Utah and Vermont?

It's a Foolish Arrangement.

Bayfield Progress: What's this we hear? Congress to sit in annual session! Why, what congress? And then the mind goes groping back across the months that are past. Yes, sure enough; there it is. Thirteen months ago, after the nation had been torn from pivot to perimeter through many weeks of savage campaigning, a new bunch of lawmakers had been choosen. Elected on issues so vital that many of us lay awake (or sat or stood awake) nights in our terrible struggle to keep our beloved nation from going to the bow-wows, our "saviors" who won the jobs are now just getting around to begin their work. Yes, and there are a few hundred thousand folk who vainly wish the start might not be made even now. Verily there's much of poppycock and a lot of foderol in our elections—and some of it is there because our dead and gone Constitution writers didn't possess quite all the wisdom and foresight they've been touted as having had.

Boosting the Northern Region.

Ashland Press: Judge Beldon of Racine, well known in Ashland, is a great booster for Northern Wisconsin. In an interview recently published in the Milwaukee Sentinel he speaks highly of the substantial character of the citizenship of this great Northland and of its marked progressiveness in dairying and general agriculture and the many courtesies accorded him during his visit. The judge says the northern part of Wisconsin is developing and being settled rapidly and with its wonderful grains and grasses is bound to become a most important dairying district.

What the Iowa Idea Accomplishes.

Fond du Lac Commonwealth: Iowa has given its formal indorsement to Senator Cummins as a presidential candidate in 1916. Thus is history repeating itself. The "favorite" son idea clings to the Hawkeye state, but the only thing it has ever accomplished, thus far, is to keep Iowa some distance from the band wagon.

There's No Triumph Equal to It.

Hurley News: There is no look of triumph to equal that on the face of the woman who goes into a bargain rush and comes out with what she wanted.

Noah Makes a Hit.

Ladysmith Journal: "Dr. Stevens Langdon of Oxford university asserts it was Noah, and not Adam and Eve, who brought about the fall of man, it appearing that Noah plucked fruit from the cassia tree and ate it. This will be a hard blow to the paragraphers who have contended all along that Eve handed Adam a lemon."—St. Paul Pioneer Press.

Anyhow, let us be thankful that Dr. Langdon doesn't make a sissy out of Noah by representing him as laying the blame on his wife.

Twenty Years Ago

From The Herald of this date, 1895.

***At the city council meeting last night, L. A. Barnes was elected to succeed the late Alderman French as representative of the Seventh ward. He received nine votes, Ira J. Richardson getting three, and George J. Mallory, four. Mr. Barnes settled in West Duluth in 1891 and is engaged in the insurance business.

***At a meeting of the library board last evening, it was decided to discontinue the West end branch after Jan. 1, owing to the reduction in the appropriation allowed by the council for library purposes.

***A. E. Humphrey and Frank Cox have returned from British Columbia.

***Henry C. Doerr of Two Harbors, where he was in the employ of the Duluth & Iron Range railroad, has been appointed master mechanic of the Eastern Minnesota railway at Superior.

***President Cleveland today nominated Rufus W. Peckham of New York to be associate justice of the supreme court. His nomination is satisfactory to Senator D. B. Hill.

***Palestine lodge, A. F. & A. M., last evening elected officers as follows: Ellsworth Benham, W. M.; W. A. McGonagle, S. W.; E. J. Duffies, J. W.; J. P. Johnson, treasurer; Edwin Mooers, secretary; B. F. Howard, trustee.

***Miss Harvey, who has been visiting Mr. and Mrs. T. W. Hoopes for several months, has returned to Denver.

***Mrs. Parmenter Todd left today for Jacksonville, Fla.

***Dr. Chase is confined to his home with a mild attack of typhoid fever.

***A marriage license has been issued to F. William Beckman and Tena Nana Hall.

***Duluth temperature at 7 a. m. today, 4 above zero; maximum yesterday, 15; minimum yesterday, 7 below zero.

***The widow of Chief Na-ga-nab died on the Fond du Lac reservation at Cloquet on Dec. 1, at the age of 94. Na-ga-nab himself died about a year ago at the age of 105. He was the chief who signed for the Chippewas the treaty of 1854, which ceded to the whites the entire north shore north of the St. Louis river.

***Mr. and Mrs. Frank R. Webber have gone to Bangor, Me., Mrs. Webber's former home.

Just a Moment

Daily Strength and Cheer.

Compiled by John G. Quinlus, the Sunshine Man.

The Lord's Body.

"I have finished the work which Thou gavest Me to do."—John xvii, 1-11.

This quiet confession is in itself a token of our Lord's divinity. The serenity in which He makes His claims is as stupendous as the claims themselves. "Finished," perfected in the utmost refinement, to the last, remotest detail! Nothing scamped, nothing overlooked, nothing forgotten! Everything which concerns thy redemption and my redemption has been accomplished. "It is finished!"

"And now * * * I come to Thee." The visible Presence is withdrawn. There is no longer in our midst a Jesus whose body we can bruise and crucify. "But these are in the world." Yes, and His disciples are now His body. He becomes reincarnated in them. If they refuse Him a body, He has none! He looks through their eyes, listens through their ears, speaks through their lips, ministers through their hands, goes on sacred pilgrimages with their feet! "Know ye not that ye are the body?"

Does my discipleship offer my Lord a limb? Can He communicate with the world through me? Does my discipleship multiply His powers of expression? Has He more eyes, more ears, more hands because I am a member of His Church? Or——?—From Daily Meditation.

Dayton, Ohio.

Mary's Dowry.

Newark News: Mary and her mother finished up the supper dishes. The children were abed in the front room. The old man had gone for his evening visit to the corner.

"Only a week more, ma."

"I know, Mary. I'm countin', too."

"I got everything ready that a girl can make, ma. But there's some things I can't make. I just gotta have a little money, ma."

"I been thinkin' about that, too, Mary. I wish you was gettin' married some other time. * * * If you could borrow the money and then work a little after you get married, so as to pay it back * * *."

"But I resigned at the store, ma. A week from today is my last day."

"I don't see where it's comin' from, then. Four days is all your father worked this month. * * * And now you're goin' to stop work, and that'll be $4 a week less comin' in. * * * Couldn't you get the things somehow and let Jim pay for 'em afterwards?"

"And have Jim remindin' me of it all his life?"

Mother and daughter sat down, and Mary brought her trousseau from its hiding place and spread it upon the table—poor little garments that she had tried so hard to make as dainty as the elegant things she sold over the counter at the Mammoth store.

"I don't see what more you need, Mary."

"Shoes, ma, and a corset, and stockings, I can't make them things, ma, can I?"

The woman sighed.

"If it's gotta be, Mary, I s'pose it's gotta be. You got one more week's pay comin'. * * * You can have that."

Fate.

Two shall be born the whole wide world apart;
And speak in different tongue, and have no thought
Each of the other's being, and no heed;
And these o'er unknown seas to unknown lands
Shall cross, escaping wreck, defying death,
And all unconsciously shape every act
And bend each wandering step to this one end—
That one day out of darkness they shall meet
And read life's meaning in each other's eyes.

And two shall walk some narrow way of life
So nearly side by side, that should one turn
Ever so little space to left or right
They needs must stand acknowledged face to face.
And yet, with wistful eyes that never meet,
With groping hands that never clasp, and lips
Calling in vain to ears that never hear,
They seek each other all their weary days
And die unsatisfied—and this is Fate!

—Susan Marr Spalding.

A Money-Making Secret.

Philadelphia Public Ledger: "How did you make your great fortune?" some one asked Lord Rothschild.

"By always selling a little too soon," was his reply.

When, as a very young bank president, Effingham B. Morris had regretted the sale of bonds before the big rise came, A. J. Drexel patted him upon the shoulder and gave him this fatherly advice:

"My boy, never grieve over a small profit. Save your regrets for the times you will have to take a loss."

Rothschild and Drexel meant exactly the same thing—if you wait to catch a whale you may not even get enough fish for supper.

THE OPEN COURT

(Readers of The Herald are invited to make free use of this column to express their ideas about the topics of general interest, but discussions of sectarian religious differences are barred. Letters must not exceed 300 words—the shorter the better. They must be written on one side of the paper only, and they must be accompanied in every case by the name and address of the writer (though these need not be published. A signed letter is always more effective, however.)

WAR A PRACTICAL PROBLEM; DEVISING THE REMEDY

To the Editor of The Herald:

War must be overcome because the nations have to live together in the world.

Once every man's life was daily warfare or abject surrender. If someone had talked the reign of peace to the caveman, he would have said, "It can't be done." But because men had to live together, it was done. You go about your daily living with no thought that your next door neighbor may bat you over the head if you relax your guard. Private warfare, once the rule of life, has been abolished by civilization.

Once every tribe was perpetually at war with its environs. If someone had talked the reign of peace to the clansmen, he would have said, "It can't be done!" But because tribes had to live together in the nation, it was done. We go about our business with no thought of a foray from Carlton or Itasca or Douglas. A hundred years ago a tribe living at Duluth was in ceaseless danger from the tribes of Carlton, of Itasca and of Douglas and Pine counties. Tribal warfare, so recently the rule of life in this locality, has been abolished by civilization.

Now the nations have to live together in the world. On this continent we have learned the way. We prosecute our national affairs with no thought of armed conflict with Canada, with Argentina or Chile. We would even be at peace with Mexico, if Mexico had a government. It is not because of treaties that we live together peaceably. It is because we have found a way to reconcile the clash of national wills to a common interest.

What has been done in America can be done in the world, and will be done, or civilization is a failure. As we expect to live together in this world—we cannot remain in today's world and not live together—we must find a means of overcoming war.

THE INNOCENT BYSTANDER.

Duluth, Dec. 2.

POSTAL INSURANCE.

To the Editor of The Herald:

Timely, strong and in every way commendable was your editorial "Insurance and Saving" in your issue of Nov. 27. It ought to make men sit up and take notice. But, remember, all your readers are not salaried men, business men or copper magnates. Spite of all your local wealth, the great number of opulent Duluthians, the average income of your citizens is estimated at $734. Not a princely one is it?

A great number of you can and do pay and should pay the stiff premiums exacted by the regular insurance companies, premiums that will pay the risks, the necessary dividends to make the stock attractive to investors, the fat salaries to officials and the other expenses of insurance. But there are still more of you who can't afford that kind of insurance or who can carry but a ridiculous little of it.

Which brings us back to our old friend, postal insurance, (originally started many years ago in the Evening Herald) as the simplest means of putting insurance at low rates within the grasp of all and yet not costing the government anything, taking it out of the realm of paternalism and making it self-supporting, a natural auxiliary to postal savings and no more destructive to the old line insurance companies than postal savings has been to the savings banks. You remember what opposition there was to postal savings because it was going to destroy the savings banks, and now we find that it has helped them and tremendously.

Soon as this cursed war and its attendant excitement are over it would, it seems to me, be most timely to get our people's attention down to postal insurance, and meanwhile why not give it a thought, a word occasionally just to keep it alive and kicking? Sincerely,

F. W. FITZPATRICK.

Washington, D. C., Nov. 30.

POEMS ASKED FOR.

To the Editor of The Herald:

Please mention in your "Poems Asked For" column that the old favorite song, entitled "The Parson and the Bear" is much desired in hunting circles here, and anyone sending same to this column will greatly oblige.

Yours truly,

PAUL SCHULTZ.

Two Harbors, Minn., Dec. 2.

In the Baggage Coach Ahead.

On a dark, stormy night, as a train rattled on,
All the passengers had gone to bed,
Except one young man with a babe on his arm,
Who sat there with bowed-down head.
The innocent one commenced crying just then,
As though its poor heart would break
One angry man said, "make that child stop its noise,
For it is keeping all of us awake."
"Put it out," said another, "don't keep it in here
We've paid for our berths and want rest,"
But never a word said the man with the child
As he fondled it close to his breast.
"Where is its mother? Go take it to her,"
One lady then softly said.
"I wish that I could," was the man's sad reply.
"But she's dead in the coach ahead."

Chorus.

While the train rolled onward a husband sat in tears
Thinking of the happiness of just a few short years,
For baby's face brings pictures of a cherished hope that's dead.
But baby's cries can't waken her in the baggage coach ahead.

Every eye filled with tears when his story he told.
Of a wife who was faithful and true,
He told how he saved up his earnings for years
Just to build up a home for two.
How, when heaven had sent them this sweet little babe
Their young lives were blest,
His heart seemed to break when he mentioned her name,
And in tears tried to tell them the rest.
Every woman arose to assist with the child.
There were mothers and wives on that train,
And soon was the little one sleeping in peace
With no thought of sorrow or pain.
Next morn at the station he bade all good-by
"God bless you," he softly said,
Each one had a story to tell in their homes
Of the baggage coach ahead.

Jitneys Strong Competitors.

Olympia, Wash., Dec. 3.—Traction lines in Seattle, Tacoma and Bellingham, in their annual reports to the state public service commission, say that the operation of jitney busses resulted in a loss during the year of 11,350,000 fares to the companies, 9,000,000 fares having been diverted in Seattle.

AMUSEMENTS

NEW GRAND ALWAYS A GOOD SHOW 11 A. M. UNTIL 11 P. M.
Sensational Japanese Athletes
3 MORI BROTHERS
Reed St. John Trio—Robert and Robert Dunbar and Connolly.
Hearst-Selig News—Concert Orchestra—Photoplays de Luxe.
MATS. 10c Any Seat NITES 10c-20c

LYCEUM TONIGHT
Tomorrow, Matinee and Night
MR. CYRIL MAUDE
In His International Triumph
"GRUMPY"
Nights—50c to $2.00.
Matinee—25c to $1.50.

LYRIC
Friday Saturday
PARAMOUNT-FAMOUS PLAYERS
Pauline Frederick
In Robert Hitchens' Sensational Novel and Play
"BELLA DONNA"
Beautiful and cruel, irresistible and pitiless, she plays with life and love.
ADMISSION—10 CENTS.

FRANK KEENAN
IN TRIANGLE PLAY
Nothing more breath-taking than "The Coward," the great drama at Rex Beautiful, has ever been seen in Duluth. Tearing action so swift that it makes you clutch your seat. It moves you.
For fun and laughter you have Eddie Foy and all the seven little Foys in "A Favorite Fool."
REX Theater Beautiful

HEALTH TALKS

BY WILLIAM BRADY, M.D.

Exophthalmic Goiter

EXOPHTHALMIC goiter (exophthalmos means prominent or staring eyeballs) is peculiar in this respect: The general disturbance of health is usually much more manifest than the local enlargement of the thyroid gland, if indeed the gland is appreciably enlarged at all. Many cases of exophthalmic goiter are not diagnosed properly because the goiter itself escapes observation, the nervous and circulatory symptoms overshadowing the thyroid gland disturbance.

As we have already explained in a previous article, the characteristic symptoms of exophthalmic goiter are: (1) protruding or prominent or staring, frightened-looking eyes, with widely-opened eyelids which uncover the entire iris or colored part of the eyes; (2) a fine tremor of the fingers and hands; (3) a very rapid pulse rate with frequent or more or less continuous palpitation or excitability of the heart; (4) great nervousness and restlessness. In short, the victim of exophthalmic goiter suffers severely from general symptoms and little or none from the enlargement of the thyroid gland. All of these symptoms are due to the excessive secretion of thyroid substance by the diseased gland.

In the treatment of a case of exophthalmic goiter the one indispensable agent is REST. In severe cases this means absolute rest in bed, a sort of S. Weir Mitchell rest cure. It also means avoidance of every kind of mental worry or annoyance, pleasant surroundings, gentle care and kindly management. Not that patients cannot or do not recover in time without such care, but that the over-activity of the thyroid gland is best controlled by such means. The course of exophthalmic goiter is a matter of months or years, under the best of treatment. Its onset is gradual, as a rule; and so it gradually disappears.

When rest and suitable medical treatment fail to control the disease after a reasonable trial, or when the case is severe from the start, then the question of surgical removal of a portion of the thyroid gland arises. As this is a major operation requiring great skill and judgment we would emphasize the importance of relying upon the advice of the physician who has observed and studied the individual case, in conjunction with the advice of the surgeon whom he suggests. One of the most unfortunate errors patients with exophthalmic goiter make is running off to a so-called "goiter specialist" and accepting his advice without the wise counsel of the family doctor. As already explained, the general condition, and not the condition of the thyroid gland, must be the guide in determining what is the best line of treatment.

QUESTIONS AND ANSWERS.

Chilblains.

Have you any suggestions to offer a sufferer from chilblains?

Answer—We have. Send along your stamped, addressed envelope for the monograph. It also tells what to do for frostbite.

Meal Poultice Best.

We have been advised by a neighbor to keep a jar of antiphlogistine in the house to apply for burns, colds, sore throat and the like. Do you approve of the remedy?

Answer—We can see no virtues in it. We believe in the old-fashioned flaxseed meal poultice, when a poultice is needed.

Tomorrow—Cystic Goiter.

Dr Brady will answer all questions pertaining to Health. If your question is of general interest it will be answered through these columns; if not it will be answered personally if stamped, addressed envelope is enclosed. Dr. Brady will not prescribe for individual cases or make diagnoses. Address all letters to Dr. William Brady, care of The Herald. All questions will be answered, whether they come from people residing in Duluth or outside, provided they comply with the rules here stated.

BEMIDJI HAS HAD ONE YEAR OF LID

Claim Made City Has Advanced Since Government Closed Saloons.

Bemidji, Minn., Dec. 3.—(Special to The Herald.)—Bemidji has just passed its first anniversary under dry rule with the following results: Bank deposits show an increase of $90,000; the number of arrests for the year have decreased 408 in number; the churches of the city have enjoyed an increase in membership of 222 persons; rent in the business district has failed to decrease; building improvements amount to $150,000; out of the twenty-four saloons all but two are occupied; the cost of operating the police department has been reduced $75 a month; the number of men held for drunkenness this year is 100 against 419 for the twelve preceding months; banks report an enormous increase in their savings department and say that small notes are paid when due.

ROOSEVELT MAN TO PEN.

Must Serve Several Months on an Adultery Charge.

Crookston, Minn., Dec. 3.—William Drobot of Roosevelt must serve a term of months in state penitentiary at Stillwater. He was sentenced in the district court by Judge Watts on the charge of adultery. The woman in the case, Mrs. Kanouski, was also given a prison sentence, but in her case sentence was suspended if she would return to her husband, which she finally consented to do.

Mrs. Kanouski alleged that she had been put out of her home at Baudette by her husband, and that afterwards she lived for a period of one week with Drobot in a cabin at Roosevelt.

Jitneys Strong Competitors.

Olympia, Wash., Dec. 3.—Traction lines in Seattle, Tacoma and Bellingham, in their annual reports to the state public service commission, say that the operation of jitney busses re-

COMMANDER-IN-CHIEF OF THE FRENCH ARMIES

GEN. JOFFRE.

Paris, Dec. 3.—Gen. Joffre has been appointed commander-in-chief of all the French armies except those in North Africa, including Morrocco and dependent ministry colonies. President Poincaire signed the decree yesterday.

GOVERNMENT ACT SCORED

Seizure of Wheat Will Drive Future Shipments to United States.

American Routes Rapidly Superseding the Canadian Channels.

The action of the Canadian government in commandeering more than 17,000,000 bushels of wheat at Port Arthur and Fort William and Eastern elevators is coming in for the severe criticism of dealers throughout the dominion.

Leading operators over there have expressed the opinion that one result of the government's action in seizing Eastern stored wheat will be that exporters will in future ship more wheat south to United States ports in order to prevent shipments being held up by seizure or congestion caused by the Canadian government trying to move commandeered grain through inadequate dominion channels.

As an example of the inability to handle 17,000,000 bushels of seized wheat through Canadian ports this winter it is mentioned that St. John, N. B., is only capable of handling 7,000,000 or 8,000,000 bushels during the entire winter, and Halifax 2,000,000 to 3,000,000 bushels. It is thought improbable that the Canadian government can find a way to ship wheat out of American ports while that country is in a state of war. Even if the Portland port was used only 8,000,000 or 9,000,000 bushels could be handled there.

Rumors of an attempted corner in the Winnipeg November future as explaining the action of the government in making the seizure are stated by Montreal exporters to be without foundation.

American Outlet Gains.

How rapidly the American routes to the seaboard are superseding the Canadian ones in transporting the grain of the three Western provinces to the seaboard is shown by the fact that shipments via the St. Lawrence canals for the present season up till the end of last week were only 30,000,000 bushels as compared with 50,000,000 bushels during the same period last year when the harvest was a partial failure. Buffalo on the other hand has already elevated and shipped more than 40,000,000 bushels of Canadian wheat this season and with the shutting down of the St. Lawrence river route, it is the only outlet for late wheat shipments from the Head of the Lakes. Canadian wheat also goes out via Portland, and Newport News. One reason why Canadian exporters prefer the American routes is said to be that more ocean tonnage is available at ocean ports on this side so that the expedition given is much better.

Low All-Rail Rates.

In expectations of heavy grain shipments throughout the winter the Canadian government is now negotiating for an all-rail rate to the seaboard at the close of navigation. Very little grain has been shipped all-rail in the past, but if such orders as have just been placed are to be repeated a great deal of wheat must of necessity find its way to Halifax or St. John via all rail during the coming winter. The all-rail rate at present is in the neighborhood of 18 cents from Winnipeg to Quebec, as against 13 cents by rail and lake.

The government has been urged to put into effect on the National Transcontinental a 10-cent rate, but has so far not committed itself.

"Free" Candy "Free" Automobile

Abram's New Store

Everything Ready to Wear for Women, Misses and Children

Bring the Children to See the Wonderful

Toyland at Abram's

Our Toy Annex will bring delight to the hearts of the little folks when they see the thousands of new and wonderful pleasure-giving creations that abound.

Abram's the True Santa Claus Headquarters

Saturday we invite every little boy and girl for miles around to come and see our marvelous Toyland. Santa Claus has indeed made his headquarters with this new store, for thousands and thousands of new beautiful toys are on display in our Toy Annex, representing every new creation from all parts of the world. Don't fail to bring the children down, there will be an endless source of delight to them. Let them stay as long as they please—let them order what they wish from Santa Claus. And to the grown-ups, let us say that these prices, like everything else at Abram's are always remarkably moderate.

Special for Saturday Only

FREE! FREE! A handsome wood automobile, painted green, red and gold, 15 inches long with every and any purchase for $1.00 or over, made throughout the entire store on Saturday. It is not necessary to buy only toys, but a sales slip showing that you have made a purchase of $1.00 in any department entitles you to this handsome gift absolutely FREE.

Don't Disappoint the Kiddies

We are expecting them and will take good care of them when they come on Saturday.

Free The Famous Wall's Holiday Mixed Candy Free! Free

to any child visiting our Toyland accompanied by grown-ups on Saturday.

17 and 19 East Superior Street
Half Block East of Lake Avenue

Abram's

THOUGHT IT WAS BEER.

Motorists Lauded "Wetness" of a Town Long "Dry."

Indianapolis News: Hartford City, Ind., which had been "wet" for twenty-five years, is now "dry," but it seems all visitors to the city have not yet learned there are no regularly licensed saloons there. Some of the former saloons are now soft drink parlors. Four thirsty Muncie men who had formerly got all the beer they wished in Hartford City motored there recently and on entering a place that used to be a saloon ordered the supposed bartender to draw four beers.

"A-a-ah! That's something like," said one visitor as he drained his glass.

"Me for a 'wet' town every time," said another as he tossed off his drink.

"Nothing like a good cold glass of beer to touch the spot," commented the third.

"Fill 'em up again, Mr. Bartender," ordered the fourth in a business like manner.

Several rounds of drinks in a few minutes and the thirsty Muncie visitors waxed more appreciative after every drink.

"Let's see, this town is going dry pretty soon, isn't it?" finally asked one of the visitors.

The bartender was wise. "Yep, Hartford City voted 'dry' all right," he replied.

The Muncie men agreed with one voice that it was a shame and with visions of the time when such cooling drinks would no longer be obtainable, more drinks were ordered, but they were unable to get up much steam. They left, however, never dreaming that they had been drinking "near beer" in a "dry" town. As they went out the door, one of them called to the bartender:

"Well, old man, we'll be over to see you again before you have to close up."

"All right, boys, drop in any time," replied the soft drink dispenser.

Paraguay has valuable forest resources, the most important of which is quebracho, particularly rich in tannin.

Saturday! A Day of Big Values

in these four great special assortments of

MEN'S AND YOUNG MEN'S

Suits and Overcoats

at $15, $20, $25 and $30

Many of these repriced to create extraordinary values and induce the liveliest clothing selling of the year here Saturday.

Headquarters for Mackinaws for men, women, boys and girls, Warm Underwear, Warm Sweaters, Gloves and Mittens, New Neckwear. Bring your boy here for his Winter Clothes.

The BIG DULUTH
WILLIAMSON & MENDENHALL

New Fall Hats

Bostonian Fall Shoes $3.50 to $6.00

ONLY 18 DAYS LEFT

TO DO YOUR CHRISTMAS SHOPPING!

Why not do your Christmas trading early while your selections are complete. Do not wait until the last minute; avoid the congested crowds. We have thousands of appropriate Christmas gifts for people in all walks of life at bargain prices always. Make your selection now and we will hold them until Christmas. We can positively save you money. We quote a few of our many Yuletide bargains:

The Stores You Will Eventually Patronize Exclusively

Prompt Attention Given to Mail Orders Accompanied By Money Order

Ladies' and Children's Felt House Slippers..... 39c
Men's Felt Slippers..... 49c
Ladies' Fur Trimmed Felt House Slippers, $1.50 val..... 98c
Ladies' Felt Comfy Slippers, $1.75 values..... $1.19
Men's Felt Shoes up from. $1.29
Children's Over shoes up from.. $1.19
Ladies' Rubbers for only..... 48c
Boys' 8-in. Top Rubbers..... $1.39
Men's Low Gold Seal Rubbers.. $1.48
Men's 8-in. Top Rubbers..... $1.98
Ladies' Dress Shoes up from.. 98c
Men's Dress Shoes..... $1.98
Children's Moccasins..... $1.29
Children's Fleeced Rubbers..... 59c
Boys' Hi Cut Shoes..... $1.98

HEAVY LEATHER TRAVELING BAGS, Leather Lined.
16-in., $5.00 value...$2.98
18-in., $6.00 value...$3.48

Men's Dress Shirts, $1.50 val... 79c

MEN'S FUR AND FUR LINED COATS
With $3.00 Fur Cap Free
$25.00 values for..... $14.98
$35.00 values for..... $19.98

MEN'S SUITS
$10.00 Suits for..... $5.00
$12.50 Suits for..... $6.98
$15.00 Suits for..... $7.98
$18.00 Suits for..... $9.98
$25.00 Suits for..... $12.98

MEN'S OVERCOATS
$10.00 Coats for..... $5.98
$15.00 Coats for..... $7.98
$18.00 Coats for..... $9.98
$25.00 Coats for..... $12.98

BOYS' SUITS and MACKINAWS
$3.50 values for..... $1.98
$4.50 values for..... $2.98
$6.00 values for..... $3.98
$7.50 values for..... $4.48
Men's Mackinaws up from $2.48.

Ladies' Embroidered Handkerchiefs, 3 in a holiday box—regular 50c values..... 25c
Men's Suspenders in holiday boxes—
50c value for..... 39c
75c value for..... 48c
Men's 50c Neckwear in holiday boxes only..... 39c
Ladies' Fancy Tea Aprons, 50c values. 29c
Men's Lined and Unlined Gloves in holiday boxes—regular $1.50 values..... 98c
Children's Sweaters—
$1.00 value for..... 69c
$1.50 value for..... 98c
Children's Rah Rah Plush Hats with fur ear laps, at..... 48c
Special Turkish Towels—
12½c, 2 for 25c
LADIES' FUR SETS—All kinds, including mink sets; values $5.00 to $75, for $2.98 to $24.98.
Auto Gloves—
$5.00 values for..... $1.98

THE PEOPLE'S BARGAIN STORES

221 AND 223 WEST FIRST STREET ——— 326 CENTRAL AVENUE

BUTTER TO GO HIGHER

Seasonable Falling Off in Production and Strong Demand the Cause.

Fruits and Vegetables Move Freely—Apple Sales Large.

Duluth consumers are likely to be compelled to pay considerably higher prices for butter within a short time, in the opinion of dealers. The upward tendency is brought about through a seasonable falling off in production in conjunction with a strong demand for diary products in the East. With returning prosperity, the public is said to be consuming more butter and its higher cost has not so far led to any appreciable diminution.

The best creamery butter is quoted today at 33@35 cents a pound, with second quality going at 30@31 cents. It is predicted in view of the strength of the New York market, that prices will be advanced another cent within a week.

Production of butter in Duluth district and in territory finding an outlet at this point, is said by the Bridgeman-Russell company and the Victor Produce company to have shown a remarkable increase during the last season. That is attributed to have been in a great measure due to a better appreciation of the advantages afforded through the service accorded on the package freight steamers equipped with refrigerator facilities. It is predicted that with a continuation of the past shipping arrangements, a large gain in tonnage handled will be recorded during the 1916 season.

No Change in Eggs.

There has been no change in egg figures, the quotation in the storage article standing at 24@25 cents a dozen. The market is firm here, but in the East it is slightly easier, attributable to warm weather for the season and to the carrying of heavy stocks in warehouses. Export inquiry has so far been light, but dealers are hopeful of putting through considerable foreign trade within the next few weeks.

Produce Trade Enormous.

Fruits and vegetables of all kinds are moving freely, according to the Fitzsimmons-Palmer company, the Stacy-Merrill Fruit company and the Culbertson Bros. company. The variety of all these edibles is wide and judging from the present demand, commission men are sanguine that the volume of business put through during the next six months will be the heaviest in their experiences.

The impetus attained through the concerted effort of the trade during "Apple week" is still being felt in that line. Sales of New York state barrel fruit are being well maintained, consumers showing anxiety to get in supplies before the inevitable advances in prices are announced.

Grapefruit is being sold in large quantities, demand being promoted by the good quality of the fruit offering. The first car of navel oranges for the season was received in Duluth this week and found ready distribution.

A good range of Florida vegetables is now offering, the list including shallots, wax beans, carrots, beets, etc.

Potatoes are higher as a result of the checking off of the movement from farms with colder weather, and the call coming from points in the Middle West where the crop was short last season. Quotations of the best potatoes are now up to 65@70 cents a bushel. Cabbage has been advanced to $12@15 a ton, but it is considered still cheap for the season.

DO YOUR CHRISTMAS SHOPPING EARLY

Christmas Credit

Christmas is near at hand with its beautiful custom of gift giving. At this time when unusual demands are made on your purse and ready money, we offer our convenient

Credit Service

You can supply your needs now and pay later as you get paid.

Interesting Coat Values Tomorrow—One-fourth Less the Regular Prices

Of course you cannot afford to miss these sensational coat reductions. Only the best values and biggest bargains await you in this special offering.

$12.75 Coats in fancy weaves at..... $9.57
$14.75 Coat values at ¼ off at..... $11.08
$19.75 Coats are offered during sale at... $14.82

Velvet, Corduroy, Plushes, Furtex Coats

Splendidly tailored coats that show every mark of distinction and smartness—chic, novel, up-to-the-minute styles of Broadcloth, Plush, Velvet, Corduroy, Chinchilla and various Furtex fabrics; velvet and fur trimmed, full flare effects and lined throughout, with belt as well as plain tailored models, at—

$17.75, $22.75, $24.75, $27.75, $29.75

Splendid Fur Values

We offer a beautiful assortment in Furs—Fox, wolf, lynx, mink and other favored pelts. Made up in pretty modish styles at correct prices.

Women's and Misses' Suits at Half the Regular Prices

$14.75 Suit values at... $7.38
$17.75 Suit values at... $8.87
$19.75 Suit values at... $9.87
$22.75 Suit values at.. $11.37
$27.75 Suit values at.. $13.87

These suits are extraordinary values at this time of the year—you can buy your suit at clearance sale prices and enjoy its use during holidays.

GATELY'S H. A. Nilson Gen. Mgr.
DULUTH—SUPERIOR—VIRGINIA—HIBBING

No Charges For Alterations
Perfect fitting garments guaranteed.
Waists—Dresses, Millinery—Shoes and accessories.

MUTILATED STATUE OF EROS DISCOVERED

(Correspondence of the Associated Press.)

Athens, Nov. 10.—A mutilated statue of Eros, discovered by French troops in the course of trench digging exercises on the island of Lemnos, may prove to be a find of great archeological importance. The statue was uncovered on the site of the ancient town of Hacephestia, which once boasted 60,000 inhabitants, and the condition of the statue is said to give conclusive evidence that the city was destroyed by a terrible earthquake and not by an invader, as had heretofore been thought likely.

MOTHER'S LOVE AND FORGIVENESS HIS LEGACY

Five dollars in gold with a mother's love and forgiveness is the bequest which Lynn F. Burdoin, residing at White Salmon, Wash., will receive from the estate of his mother, Mrs. Julia Anna Burdoin, who died in Duluth on Nov. 23, last, aged 74.

The will was filed for probate yesterday afternoon. With the exception of a $5 bequest to her absent son, she leaves all of her property to her other two children, Laura L. McCullom and Sidney P. Burdoin. The latter petitioned the probate court for appointment as executor.

TURKISH WOMEN NOW WORK IN POSTOFFICES

(Correspondence of the Associated Press.)

Berlin, Nov. 10.—Turkey's participation in the war is bringing a greater degree of freedom to the Turkish women. The Turkish ministry of posts, telegraphs and telephones announces that women are to be employed in the money order departments of the postoffices. They must be not less than 17 years old and unmarried. The pay is about $16 monthly. Damascus reports the opening of a girls' school.

The Columbia Grafonola

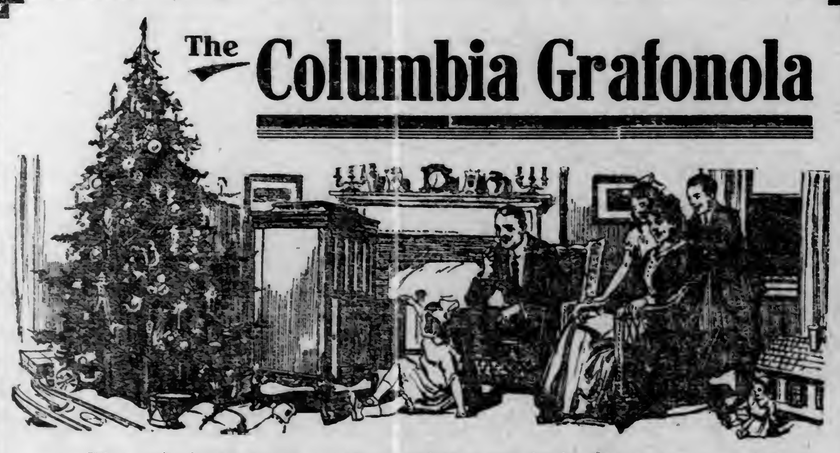

The only instrument on the market reproducing over tones and tone shadings true to life. The largest selling instrument on the market today. Plays all makes of records—and sold on easy payments.

INVESTIGATE BEFORE YOU BUY, NOT AFTER.

EDMONT

18 Third Avenue West

OFFICERS ELECTED BY RIVER ASSOCIATION

Thomas Wilkinson Chosen President; Byron J. Mosier One of Vice Presidents.

Quincy, Ill., Dec. 3.—At the closing session yesterday afternoon of the Upper Mississippi River Improvement association, Thomas Wilkinson of Burlington, Iowa, was elected president of the organization and other officers were chosen as follows:

Secretary L. B. Boswell, Quincy; treasurer, J. P. Eckhart, Guttenburg, Iowa; vice presidents for Minnesota, Byron J. Mosier of Stillwater; Missouri, B. H. Hanson, St. Louis; Wisconsin, William Torrance, La Crosse; Illinois, C. F. Perry, Quincy; Iowa, John Bell, Burlington.

La Crosse, Wis., was awarded the

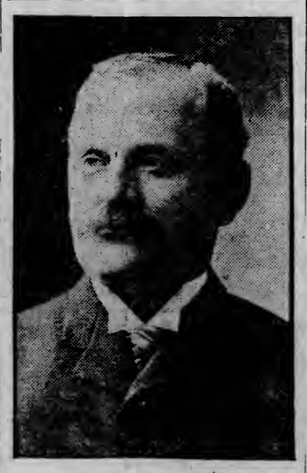

BYRON J. MOSIER, Vice President.

1916 meeting of the association.

At yesterday afternoon's session resolutions were adopted affirming the support of the organization of the government plan to construct a six-foot channel at low water mark from Minneapolis to the mouth of the Missouri river.

Another resolution urged the pressing need of suitable terminal facilities for the handling of both freight and passenger traffic. The association went on record as favoring the ap-

There Is No Question but that indigestion and the distressed feeling which always goes with it can be promptly relieved by taking a **Rexall Dyspepsia Tablet** before and after each meal. 25c a box.

E. M. Tredway.

pointment by congress of a commission of experts to consider means for the proper development of the river from the standpoint of commercial navigation. It was advised that such a commission be given power to supervise construction of water craft and river terminals with a view to co-ordination in the interests of the shipping public.

Only One "BROMO QUININE"

To get the genuine, call for full name, LAXATIVE BROMO QUININE. Look for signature of E. W. GROVE. Cures a Cold in One Day. 25c.

MANN CHOSEN AS MINORITY LEADER

Republican Members of Sixty-Fourth Congress Perfect Organization.

Washington, Dec. 3. — Republican members of the house last night effected their minority organization for the Sixty-fourth congress, with Representative Mann of Illinois as a candidate for speaker and thus again minority leader.

The 140 members present acted unanimously except in one instance, when Representative Cooper of Wisconsin protested unsuccessfully against the

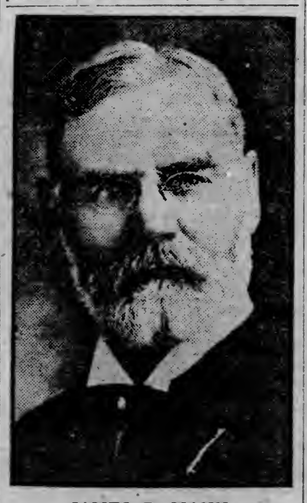

JAMES R. MANN.

adoption of a resolution authorizing Mr. Mann to select all Republican members of committees.

Mr. Cooper attacked the principle of vesting in any one person the power of naming Republican committeemen, and referred to the rules fight in the house some years ago. Representative Cannon of Illinois, who, as speaker, was shorn of some powers by that fight, was persuaded not to reply by colleagues who sought to avoid a discussion.

Representative Mann, in a speech accepting his nomination, spoke of having been invited to confer with President Wilson about national defense.

"I think it would be well," he said, "for these matters to be considered in the military and naval committees from a non-partisan standpoint, provided the Democrats are willing to work on even terms with the Republicans, calling in experts who know, but do not think that anyone except the president should prepare a program in advance and send it down to the Democrats to swallow, and then ask the Republicans to accept as non-partisan."

Representative Cannon, in his speech nominating Representative Mann, declared that the Republicans all agreed upon the necessity of enactment of new economic legislation.

TWO KANSANS GAVE UP SENATORSHIP

One Also Refused to Become Member of Taft's Cabinet.

Topeka, Kan., Dec. 3.—Only two men in the United States are known to have declined appointments to the United States senate and both were Kansas men. And the only time Kansas ever has had a chance to have a member of the president's cabinet, one of these Kansans declined that job. F. D. Coburn, then secretary of the Kansas board of agriculture, declined to be a United States senator when the place was tendered him by Governor Hoch. George R. Peck declined the same place when it was offered him by the late Governor Humphries. The Santa Fe railway needed Peck as its general attorney in Kansas more than it needed him in congress right then and just doubled his salary to keep him from going.

The only chance Kansas ever has had for a place in the president's official family came to Foster Dwight Coburn and he refused it for the same reason that he declined the senatorship—that politics was distasteful to him and he felt that he could do more good as an agricultural mentor in Kansas than as a United States senator for a few months or as a cabinet minister for a few years He refused to be secretary of agriculture in President Taft's cabinet.

BULOTOVICH GUILTY.

Convicted of Highway Robbery at Mesaba; Victim Brutally Beaten.

Miles Bulotovich was found guilty of highway robbery, by a jury which reported in Judge Ensign's division of the district court after forty minutes of deliberation yesterday afternoon. The crime is punishable by a state's prison sentence of not more than forty years.

Bulotovich was jointly indicted with Mile Zerhovich on a charge of assaulting George Poloiner at Mesaba on Oct. 7 last and robbing him of $35. Poloiner was beaten almost to unconscious with a pair of brass knuckles. The two men were captured by a posse from Mesaba.

The two prisoners demanded separate trials. Zerhovich's case will be brought on Monday.

Says Simple Laxative Better Than Caster Oil

Case of Chronic Constipation Yields to Mild Laxative Compound.

Writing from The House of the Good Shepherd, at Sunnyside Ave., and 50th St., Seattle, where she is the guest of her life-long friend the Reverend Mother, Mrs. Mary Austin, widow of a wealthy San Franciscan, who lost everything in the fire of 1906, says she experienced speedy relief from the use of Dr. Caldwell's Syrup Pepsin and that she found this gentle, pleasant-tasting laxative more effective than several doses of castor oil.

The active principles of certain laxative herbs are combined in Dr. Caldwell's Syrup Pepsin to act on the eliminative organs in an easy, natural way, without griping or other discomfort. Its freedom from opiate or narcotic drug of every description, combined with its gentle action and positive effect, make it the ideal laxative for family use. Druggists everywhere sell it for fifty cents a bottle.

A bottle of Dr. Caldwell's Syrup Pepsin should be in every home for use when the occasion arises. A trial bottle, free of charge, can be obtained by writing to Dr. W. B. Caldwell, 454 Washington St., Monticello, Ill.

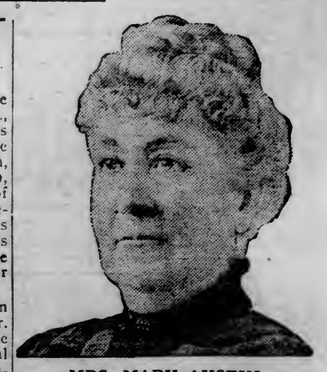

MRS. MARY AUSTIN.

DO YOUR CHRISTMAS SHOPPING IN THE WEST END

$20 for Christmas Gift Lists

Here Is the Way to Do It—Make up a list of Christmas gifts such as you would like to give this year. For the best all around list that includes at least one article which can be found in each of the stores represented on this page, The Herald will give a $10.00 order. The second best will be given a $7.00 order, and the third will get a $3 order. It doesn't matter what you select to represent each of these stores—suit yourself about that. But, put the name of the store and the price beside each article.

Send Your List to the "Santa Claus" Editor of The Herald

There must be twenty items in the list. Of course, you are not obligated to buy anything you specially include in your list.

The purpose of this contest is to familiarize you with what these stores carry—so it is necessary at least to visit them and see what you can buy. But naturally, after learning what values you can find at these stores, you will make some of your Christmas purchase in there. The contest closes on Decembber 11th.

Let Us Help You Dress Up in a New Suit and Overcoat

Strictly Up-to-date, Union Made, Reasonably Priced.

We can also help you to save money on practical Christmas Gifts. New Neckwear, Shirts, Mufflers, Gloves, Hats, Caps, etc.

Franklin & Fares

Reliable Outfitters for Men and Boys
2005 AND 2007 WEST SUPERIOR STREET
Rex Building.

Santa has left his pack of toys at our store

Largest Stock in the West End *Buy Your Christmas Gifts Here*

It Pays to Pay Cash

Moe's

21st Ave. W. & Superior St. Duluth.

NOTHING Adds So Much

to the success of a man as dress. Your personal appearance should be your first thought.

We Can Fit You Out From Head to Foot

Stylish suits, overcoats, suitcases, shoes, shirts, neckties, collars, suspenders, hosiery and mufflers. In fact, we can dress you up so that you will not be ashamed to accept an invitation to dine with a friend Christmas day or spend the holidays at home.

CHAS. MORK & SON

2026 and 2028 WEST SUPERIOR STREET.

SENSIBLE CHRISTMAS GIFTS!

Shoes and Slippers

for you and for every member of the family will make the most acceptable and appreciated Christmas gift. We have a beautiful line of men's, women and children's shoes and slippers that is sure to please the most particular dresser.

Juten Shoe Store

2013 WEST SUPERIOR STREET
WEST END'S ONLY EXCLUSIVE SHOE STORE
The Store of Fit, Style and Comfort in Footwear.

This Store is Full of Christmas Gifts

You will easily find something suitable here, no matter who it is for, father, mother, sister or brother. We have taken special pains to have everything conveniently displayed and we assure you of the best of service.

A FEW WORDS ABOUT HANDKERCHIEFS

Our selection of popular priced Handkerchiefs for women, men and children are undoubtedly the best ever displayed in this end of the city. We call your special attention to our hand-embroidered handkerchiefs at 25c as well as our boxed goods at 50c, 75c and $1. They are exceptional values.

So many things suitable for gifts are shown here that we couldn't begin to mention them all. We will just call your attention to a few: **Leather Handbags and Purses** from 58c and up; many small novelties in **Jewelry**, a good collection of **Cut Glass** at moderate prices; **Fancy Aprons** in a big variety, etc.

Anyway, visit our store and satisfy yourself that our prices are lower than elsewhere.

JOHNSON & THYGESEN

DRY GOODS AND NOTIONS—2021 WEST SUPERIOR STREET

Dress Up for the Home Coming

Meet your family and friends with a good new suit on; it will add to the occasion. A new suit is a good Christmas suggestion. There is nothing better than good clothes. Wear the suit that fits you. No matter where you go, the dress is the thing. Have Rud make your clothes and you will enjoy wearing them.

Fine Suits to measure, $30.00 up.
Good Winter Overcoats, $25 up.

M. H. RUD

The West End Art Tailor.
18 NORTH TWENTY-FIRST AVE. WEST

The Store With the Real Christmas Spirit

Boman-Width-Heglund Company

Clothiers and Furnishers for Men and Boys. 2016-2018-2020 West Superior St.

Make Your Home Cheery

Give something that every member of the family can enjoy. **Furniture** is the most acceptable. Just now we are offering the world's best made furniture at special reduced prices, also several Library Tables that we will close out at greatly reduced prices.

Our motto: "No High Rent, Therefore We Save You Money."

Hagstrom & Lundquist

FURNITURE AND STOVES
2010 AND 2012 WEST SUPERIOR STREET.

When It Comes From the West End's Oldest Grocery Store, Madam, You Can Depend On It

Phone orders and buying in person is without difference when you deal with us. Our clerks will give you prices, answer all questions and treat you with the same courtesy as you would expect to receive if you were in our store. For the holidays we will have the finest line of fruits and vegetable in the city—the kind that have the moist, fresh feeling just as though you had seen them taken from the trees or the ground—all have that delicious freshness, that natural flavor. Home-made mince meat and baking of all kinds. Come in tomorrow and make a selection for your pantry shelves.

C. B. NUNAN

1926 WEST SUPERIOR STREET.

Skis, Skates Sleds

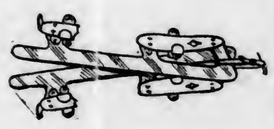

.22 RIFLES, RAZORS, SHEARS, MANICURE SETS, POCKET KNIVES, TOOL CABINETS—MANY OTHER USEFUL ARTICLES FOR CHRISTMAS GIFTS.

Johnson-Peterson Co.

1918 West Superior Street.

Holiday Suit Sale!

$25.00 SUITS FOR.....$19.50
$20.00 SUITS FOR.....$15.50
$15.00 SUITS FOR.....$10.00

New Winter Styles Just Arrived.

MACKINAWS at cut prices. Big line to select from.

SWEATERS—Good warm ones for winter wear.

SHOES—We have a fine line of Men's and Boys' Shoes.

FURNISHINGS for Christmas—Shirts, Caps, Underwear, etc.

West End Clothing & Shoe Store

Gust Borgeson, Prop.
218 TWENTY-THIRD AVENUE WEST.

While Doing Your

Christmas Shopping

Remember that you can get a good home-made cup of coffee at Rudberg's. We are showing a fine line of Box Candy and Cigars for the holiday trade.

Rudberg's

32 N. Twenty-first Ave. W.

The Money You'll Spend

for street car fare would buy you a nice

Christmas Present

We have 40,000 gifts to choose from for 5 and 10 cents.

Mohaupt's

5 and 10-Cent Store
2022-2024 West Superior Street

We Make a Big Hit

with the lasting quality of our **Shoe Repair Work.** You'll take off your hat to our promptness and fair prices.

The J. O. Shoe Works

Shops at—
19 Twenty-first Ave. West
3002 West Third Street.

The Store of Personal Service

Where Every Purchase Is Doubly Safeguarded as to Quality.

Our Christmas Candy is made in one of the best candy factories in the country, put up in attractive boxes ready for mailing.

Our Christmas Cigars have always been popular with discriminating smokers. They will surely satisfy and sweeten your temper.

Our Christmas Perfumes—we have all the popular and asked-for odors for gift purposes. Nothing lacking as to quality.

LION DRUG STORE

A. Lofgren, Prop.
2030 WEST SUPERIOR STREET.

For Christmas—Your Photograph *The simple gift that lends the touch of friendship without the embarassment of an obligation. We are open Sundays—make your appointment now.*

E. A. Thompson, Photographer, 2030 West Superior St.

Electrical Charm

The home that has cheer at every window, the place where you feel content; a home with the true Christmas spirit is the one where electricity does the work.

It lights the rooms, runs the laundry, irons the clothes, cooks the meals and makes household tasks so easy, so pleasant—as to not be dreaded, but enjoyed.

Electrical Appliances

and fixtures of many descriptions and designs for your selection. We wire your home, your store, your factory, your public buildings and do the work in the most practical way.

F. O. PETERSON

2002 WEST SUPERIOR STREET.

Santa's Sanction

is benignantly and beamingly given to the laundering of every piece of washable, starchable and ironable clothing which leaves our place. A like Christmas benison will come from your lips if we shall have the pleasure of doing your laundry work. Shall we have that pleasure?

EXCELSIOR LAUNDRY

17 NORTH TWENTIETH AVENUE WEST
Zenith Phone 1390—Duluth Phone 1003-M.

Our Suggestion *to solve that Holiday gift problem is—*

Good Furniture

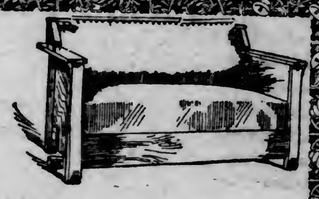

Articles such as Smokers' Sets, Tennessee Cedar Chests, Mahogany Sewing Cabinets, Card Tables, Library Tables, Davenports, Easy Chairs, Rockers, Brass Beds, etc., you'll find most economically priced at **OUR SALESROOMS, 2110-2112 West Superior Street.**

Credit Terms to Please—Deliveries Everywhere.

Karpen Guaranteed Upholstered Furniture

Cameron Furniture Co.

FACTORY DISTRIBUTERS.

Good Milk and Butter

Do you realize what it means? Yes, many a time. At home you often say, "Give me good milk and butter and I will be satisfied." That is our business, satisfying our customers with good milk and butter. We see that it is pure, sweet and wholesome. All our dairy products are carefully supervised by our personal attention. We would like to have you for a customer. We will see that you always get perfect satisfaction.

Modern Dairy Company

2005 WEST FIRST STREET.
Lincoln 652-A.

WEST DULUTH

HERALD BRANCH OFFICE—
J. J. Moran, 316½ North Central Avenue, Advertising and Subscriptions.
A. Jensen, Fifty-seventh Avenue West and Grand Avenue, Distribution.
Herald's West Duluth reporter may be reached after hour of going to press at Calumet 173-M and Cole 247.

WANT INSPECTION OF ONEOTA SCHOOL

Residents Claim Ancient Building Is Insanitary and Unsafe.

Residents of the Oneota district, whose children are attending the Oneota school, Forty-fifth avenue and Halifax street, want an inspection of the Oneota school by a deputy state fire marshal. The residents claim the building is unsafe and insanitary.

The Oneota school was one of the first school buildings built in the western end of the city. It is of frame construction with a brick veneer.

"The state fire marshal should have visited the Oneota school when he was here inspecting the Endion school," said L. C. Merritt this morning. "The Endion school is a haven of safety when compared with the building provided for the children of the Oneota district. It has no fire escapes and its stairways and halls are of such construction that a fire would have no difficulty in spreading very rapidly.

"This is not the only thing the matter with the Oneota school. It is decidedly insanitary. Its large outside box toilets built close to the building and having no sewer connections, are filthy. It is time that some attention was paid to a school attended by children of that district, who are entitled to just as much consideration as those of any other district in the city."

"SOOP'ER UP BILL."

Familiar Cry Will Be Heard in West Duluth at Nightfall.

"Soop 'er up, Bill"

The shout of the curlers will again begin to ring in West Duluth. Members of the Western Curling club expect to begin their grind of trophy games early next week and probably tonight the first practice games will be played on the local ice.

Frank H. Wade, president of the club, has been the busiest man in West Duluth during the last week trying to get four sheets of ice ready at once. In former years when he was at the head of the club he allowed the curlers to begin sliding their rocks as soon as one first ice was ready. This year he planned a "surprise" for the members by having all the sheets ready at one time.

Three of the sheets are now said to be in excellent condition and it is likely that before night the fourth will be in shape for playing. At least it is claimed that a large delegation of the members will try out the ice tonight.

The membership campaign is progressing rapidly. E. J. Zauft, chairman for the married men's committee, announced this morning that his side would easily win in the contest. Ernest Anderson, chairman of the bachelor committee, is just as confident. The contest will close Dec. 10.

Dinner for Mr. and Mrs. Hise.

Dr. and Mrs. E. W. F. Boerner, 911 North Central avenue, entertained at a 6 o'clock dinner last evening in compliment to Mr. and Mrs. George L. Hise, who are leaving this evening for the East where they will make their home. The guests were: Mr. and Mrs. Hise, Mr. and Mrs. E. J. Aman, Mr. and Mrs. T. F. Olsen and Mr. and Mrs. Louis Oreck.

Pythian Election.

Kitchi Gammi lodge, No. 123, Knights of Pythias, held its annual election of officers last evening at the Odd Fellows' hall, 602 North Central avenue. The installation will be arranged for an early date in January at the next meeting of the society.

John H. Cook was elected chancellor commander. The other officers are: R. J. Cole, vice chancellor; Rev. J. W. Lillico, prelate; Oscar M. Holmes, master of work; Cory M. Phillips, keeper of seals and records and master of finance; Dr. C. R. Keyes, master of exchequer; E. A. Micklaw, master of arms; Louis E. Ouellette, inner guard; Otto Johnson, outer guard, and R. J. Gundry, trustee.

W. C. T. U. Program.

The Duluth Scandinavian W. C. T. U. will entertain this evening at a literary and musical program at the Third Swedish Baptist church, Fifty-ninth avenue west and Ramsey street. Mrs. Joseph Cochran, who was a delegate from Duluth to the national convention of the W. C. T. U. held this fall at Seattle, Wash., will speak on the work of the convention.

The program follows:

Organ prelude, Mrs. K. A. Lundin; Bible reading and prayer, Mrs. H. A. Ofstie; welcome, Mrs. C. E. Oberg; selection, orchestra of Norwegian Lutheran church; reading, Miss Rose Skogstrom; vocal solo, Miss Nora Otterson; address, Rev. Eugene Nelson; selection, Norwegian Lutheran church orchestra; reading, "Two Home-comings," Miss Mildred Holt; vocal solo, Miss Nora Otterson; report of national convention at Seattle, Wash., Mrs. Joseph Cochran; song by the audience; benediction, Rev. K. A. Lundin.

Officers Elected.

The annual election of officers for West Duluth council, No. 4, Modern Samaritans, was held last night at the meeting of the council, held at the West Duluth Commercial club. The installation will be held on Jan. 6 and Imperial Good Samaritan C. E. Lovett will be asked to conduct the ceremonies.

The new officers are: Mrs. Bertha Horman, good samaritan; Mrs. Malvina Basench, vice good samaritan; F. A. Booren, past good samaritan; E. O. Adams, high priest; L. A. Barnes, scribe and financial scribe; Dr. C. R. Keyes, treasurer; F. E. Watson, levite; Mrs. E. O. Adams, chief messenger; Mrs. Minnie Anderson, junior messenger; R. D. Debow, inkeeper; J. E. Foubister, centurion; E. D. Nickerson, watch, and F. S. Watson, trustee.

Annual Church Supper.

The Ladies' Aid Society of the Merritt Memorial M. E. church, Forty-sixth avenue west and Halifax street, will entertain this evening at its annual church supper. Fancy work made by members of the society will also be offered from booths. The committees in charge consists of the following: Booth, Mrs. Bert Wheeler, Mrs. E. W. Merritt, Mrs. Joseph Gibson, Mrs. Charles Boyden; kitchen, Mrs. E. Ward, Mrs. L. L. Gilpin, Mrs. David Kerr; serving room, Mrs. John Stewart, Mrs. M. McAuley, Mrs. H. Bevler; dining room, Mrs. L. C. Merritt, Mrs. Harry Merritt, Mrs. Duane Wheeler, Mrs. Charles Fetl, Mrs. E. J. Zauft, Mrs. Roy Riddle, Mrs. Flood, Mrs. Schle, Mrs. Lucien Merritt, Mrs. Rosborough; decorations, Mrs. L. H. Merritt, Mrs. Lucien Merritt, Mrs. Harry Merritt, Mrs. Bert Wheeler, Harry Merritt and Rev. and Mrs. J. W. Lillico.

For Slapping Mother.

Profil Andricko, aged 22, reposed behind bars at the West Duluth police station last night. He was arrested early in the evening on complaint of his mother, who alleged that her son had slapped her face. Andricko will be given a hearing in police court this afternoon.

Erick Molin Dies.

Erick Molin, aged 70, a resident of West Duluth for twenty-five years, died yesterday following an illness of two weeks at the home of Mr. and Mrs. G. Silverness, 316 North Forty-seventh avenue west. The funeral will be held tomorrow afternoon at 2 o'clock from Bell Brothers' undertaking rooms with burial in Oneota cemetery. Rev. B. L. Opdahl will officiate. Mr. Molin is survived by two sons, both of whom reside in Sweden.

West Duluth Briefs.

Aaron Lenmark of Eau Claire, Wis., is spending a few days visiting friends in this end of the city.

W. A. Beatty has returned from a several weeks' trip through Southern Minnesota and Wisconsin.

West Duluth lodge, No. 85, Degree of Honor, will hold its annual election of officers this evening at Gilley's hall, 322 North Central avenue. Mrs. Elizabeth Schroeder of St. Paul will be present at the meeting.

Non Excelled homestead, No. 4276, B. A. Y., will hold its annual election on Wednesday evening at Gilley's hall. An oyster supper will be served following the business meeting.

Watch repairing, Hurst, West Duluth.

Mrs. C. F. Dahl of Commonwealth avenue, New Duluth, entertained last evening at a venison supper for a number of her friends. The deer was brought down by one of the boarders at her hotel.

Dr. R. S. Foobes has moved his office to the Silvey block over the

Plans were completed yesterday for the annual church supper to be given by the Ladies' Aid society of the West Duluth Baptist church, Fifty-ninth and Grand avenue, tomorrow evening at the church. The supper will be served between 5 and 8 o'clock. The Philathea class of young women will conduct a fancy work booth and the Junior Baptist Young People's union will have charge of a candy booth.

The Citizens' State bank is open for all banking business from 6 to 8 p. m. Saturdays.

Look Here!

SATURDAY SPECIALS
5 packages Rolled Oats for 95c, or 20c per package.
Any regular 30c Coffee for tomorrow at 25c.
Full line of Home-baked goods.

Gallager Grocery Co.
Fifty-seventh Avenue West and Grand Avenue.
Cole 384-X—Calumet 455-M.

FINE HAND-PICKED APPLES—Per bbl..... $3.50
49 lbs. Patent Flour..... $1.40
4 lbs. Head Rice..... 25c
5 lbs. Good Coffee..... $1.00
IT PAYS TO PAY CASH AT
Thos. Foubister Cash Grocery Co.
5622 GRAND AVE. Both phones.

BUYS THOUSAND RED CROSS SEALS

Unknown Refuses to Take "Stickers" After Paying for Them.

Ten dollars, enough to pay for 1,000 Red Cross Christmas seals, was donated by an unknown contributor yesterday afternoon.

The man, about le aged, entered the Smith & Smith drug store and on learning that the Red Cross seals were on sale, handed the clerk a $10 bill.

"Put this in the fund," he said.

"All right," replied the clerk, "here are the stamps."

"Don't want the stamps. I just want to do my share toward helping this noble work. Greatest institution in this country."

"Very well. What is your name and address?"

"Never mind my name, and my address is anywhere in the United States."

With that the generous contributor left the store.

There are 200,000 seals now on sale in the department stores, hotels, drug stores, the city hall, schools and theaters. Public stands will be opened on Monday morning in the postoffice and at the Glass Block store.

WANTS TO SEE HER "REAL MOTHER" AFTER 19 YEARS.

Nineteen years ago Miss Esther Ehn, then a little girl, was taken from her mother and adopted by a family which soon moved from Duluth.

Today Miss Ehn is in Duluth, looking for her mother, Mrs. Andrew Ehn, whom she has not seen since that day, nineteen years ago. All trace of her has been lost and police of Duluth, Superior and the Mesaba range towns are to be asked to join in the search.

"I do so want to see her again," said Miss Ehn this morning, talking to Chief of Police R. D. McKercher, "will you help me, please?

"I would not know her if I were to see her," the daughter said, "because I was so young when I left her. She is about 65 years old now, I am told, and if I don't find her now I may never see her again."

Mrs. Ehn left Duluth some time ago and went to Tower or Ely, her daughter thought.

WOODSMAN KILLED CUTTING DOWN TREE

Fatality Happens in St. Louis County—Body Held at Cloquet.

Cloquet, Minn., Dec. 3.—(Special to The Herald.)—While cutting down a tree at one of the Northern Lumber company's camps, John Kagynek, aged about 40, was killed yesterday and his body was brought to Cloquet last night, where Coroner C. F. McComb of St. Louis county viewed it.

In the absence of information concerning his home, the remains are held at Kelley's morgue while efforts are being made to locate relatives.

ATTORNEY GENERAL SMITH IN WASHINGTON

From The Herald Washington Bureau.

Washington, Dec. 3.—Attorney General Lyndon A. Smith is in Washington to appear for the state in the case of Rogers against Hennepin county, in which the county is asserting the right to tax membership in the Minneapolis Chamber of Commerce. H. V. Mercer of Minneapolis is here for the complainants. Arguments will be submitted to the supreme court next week.

Representative Steenerson reached Washington today to remain for the session.

Stockman Funeral.

Funeral services for Lawrence Stockman, 727 East Fourth street, who died at St. Mary's hospital yesterday, will be held from the First Christian church, Twelfth avenue east and Fourth street, at 2:30 o'clock tomorrow afternoon. Burial will be in Forest Hill cemetery.

Mr. Stockman was 70 years old. He was stricken with paralysis about a week ago and because of his advanced age did not rally from the attack. He had lived in Duluth a quarter of a century.

Besides his widow, he leaves two daughters and a son. The daughters and Mrs. Gordon H. Sangster of Duluth and Mrs. G. Sainty of London, Eng. The son is A. H. Stockman of Duluth.

UP-TO-DATE COUNTY FAIR RUN BY WOMEN

Beloit, Kan., Is Shown an Event Without a Race Track, But Mighty Interesting.

Weekly Kansas City Star: The old fashioned fair in Kansas is passing. The old fashioned county fair really amounted to nothing more than a horse race. The Mitchell county fair at Beloit, Kan., is not one of the old fashioned kind. It has no horse races in its program. It has not even so much as a race track. Instead of the race horses, with their usual crowd of track followers, Beloit has given the women and children of Mitchell county the most prominent place in its county fair.

Last Wednesday was children's day at the Beloit fair, and 12,000 people attended that day to see the contests between the school kids of the county.

Beloit has found out what was the trouble with the old fashioned county fair. It was run by "men folks." No provision was made for mother and the girls. Father and the boys and horse races made a combination that ran the county fair into bankruptcy, and many of them have been closed by the sheriff.

So the women of Beloit have taken a hand in running the Mitchell county fair. "Meddling" is what the old racehorse crowd calls it.

A Place for Women.

Last Thursday at Beloit, a reporter for the Weekly Star went to the Mitchell county fair grounds through mud and rain that would have killed one of the old-time fairs dead as a doornail. It would have made a "wet track" for the week, and a "wet track" always killed the old-time fair.

When he reached the grounds the reporter was taken to a clubhouse that was as "homelike" as home itself. A big fireplace with a crackling wood fire warmed the place, and women were sitting about with needlework and local gossip enjoying the day, while men and women who dared brave the storm walked through the comfortable, home-like place and saw exhibits that the old racehorse crowd never dreamed would be entered at a county fair.

Just across the way, connected by broad cement walks, was another building for women, filled with exhibits from the homes. These two buildings were conceived by the women of Beloit, and were built by the chautauqua association and the fair association, with the help of the women.

A New Idea in County Fairs.

The clubhouse is used for the home economics department; the other building for the art department.

The day the big crowd of 12,000 people attended the fair, the clubhouse was crowded all day with women from the country and from the town, equally interested in the proceedings. In the home economics department there were contests in cooking, preparing meals, serving luncheons. While the contests were on, lectures and teachers from the domestic science department of the state agricultural college were giving instructions to women and girls on all these topics.

The clubhouse is converted into a model home; kitchen, dining room, breakfast room and regular schools in housekeeping are maintained.

A School in Housekeeping.

Not only that, but the "correct thing" in luncheons and how to serve them, is taught. Prizes are given for the best luncheon served for four persons, say, time of preparation, efficiency, selection, cleanliness, neatness, all being considered. The meal is prepared and cooked while the crowd looks on.

Tea is served the public each afternoon from 5 o'clock to 8 o'clock in the clubhouse, and the various clubs take "turn about" serving, the country women taking their turn with the women from the town. Not only are the women benefited, but the young girls are taken in hand and taught to cook and to keep house. It is a high class school in home economics, free of charge.

All For the Home Now.

The money that used to be divided between the owners of race horses for the 2:40 class is now divided at the Mitchell county fair between the women's clubs of the county for first, second and third prizes for the best lunch, soup to dessert. There were a half dozen or more competitors for these prizes, some of them country clubs. When the judges award the prizes, the judges being selected from the domestic science department of the agricultural college, the women are told why one is better than the other and more to be desired.

The clubhouse and the department of home economics are under the direction of Mrs. Francis Wheeler Lutz, who is a leader in all the social welfare work in Beloit. Mrs. Lutz is a graduate of the Minnesota university and was the first superintendent of the Kansas industrial school for girls at Beloit. For a number of years she was at the head of the women's department in the Chicago university.

The Women Do the Work.

But Mrs. Lutz is not alone in the work for women at Beloit. She has associated with her a large number of Beloit and Mitchell county women who are equally interested in the movement.

The women have organized a Commercial club for women, with Mrs. Frank Williams as president. The women organized this club in order to carry out some of the needed civic improvements for Beloit. Now the town has better sanitary conditions, is provided with free drinking fountains, rest rooms for women and is interested in parks.

The Women's Commercial club resulted in a revival of the business men's organization, and now Beloit, with a population of only 3,000, is paving its streets and taking on the appearance of a metropolis.

Among the more active members of Beloit's real "bossters" are Mrs. Lutz, Mrs. Williams, Mrs. Rachel Butler, Mrs. Alice D. Keys, Mrs. W. C. Hoffmeister and Mrs. L. D. Bell.

Contrasting the difference in the interest taken in the old time county fair and the present day fair at Beloit, Mrs. Bell said: "Ten years ago I was the superintendent of the 'domestic science' department of the Mitchell county fair. There was just one loaf of bread and two pounds of butter on display. That was the extent of the 'department.'"

SAD MISTAKE.

Chicago News: "Never do such a fool thing as that again!" said Uncle Digby. "Don't! It's all very well for a fellow to be square with the girls, but don't ever tell a girl that you don't love her and that it was all a mistake. Not unless you want to get yourself into the worst scrape you ever got into in your life.

"That might have been very well in its day. Such a thing reads well in books, but it is like the 'love at first sight' idea. It has vanished in company with the one hoss shay.

"The idea of telling a girl that you don't love her! I am surprised that a nephew of mine should be such an ass. I had a fool cousin that made a break like that once. A girl said to him: 'I have had a lovely time, Robert McNair! You have been so good to me! I never was treated better!'

"Then old stick-in-the-mud, old solid ivory, old mass of self-esteem, pulled the grand model of propriety stuff on that girl. He said: 'Well, I hope it hasn't been misunderstood.'

"She didn't know whether to kiss him or kill him. I know, because she told me so.

"Once the same girl told me that I had acted very badly and that she was much offended because I hadn't stuck around more. Did I open up and tell her that I wasn't in love with her? I should say not! I made it clear by insinuation (which is the only way of making things clear) that I had been staying away as a safety measure. That didn't hurt me a bit, and the girl got the idea that there was somebody home upstairs.

"If you don't love a girl, that is an interesting phenomenon to you and keep it to yourself. To tell that to the girl is the very last resort when you want to break away.

"In fact, if you want a girl to marry you just tell her you don't love her and she'll marry you just to prove to you that you are wrong.

"Convince her that you love her whether you do or not, and then she will begin to play out more rope and the more devoted you are the more line she will give you. And after a while she will let you go provided she thinks you are insanely crazy about her.

"There is nothing a girl hates more from a man she is sure of than having gifts sent her. Send her big things, awkward things, not delicate trifles and write her poetry."

"Is that the way you managed to remain a bachelor, uncle?" inquired the young man.

"A good guess. I haven't an enemy in the world among the ladies, for I never admitted to one in my life that I didn't love her. I don't mean to say that I told them all that I did love them. I didn't! I never told them I didn't love them, either. I never thought of doing such a foolhardy thing."

Kansas City Star: Smith—"Who is that fellow who seems so awfully popular?"

Jones—"Why, surely you must have heard of Lieut. Dash, V. C., the man who shot fifty-nine Germans, saved the life of his colonel, and, in fact, has done all the most thrilling deeds imaginable?"

Smith (greatly impressed)—"Good gracious! And you don't mean to say that that's really he?"

Jones—"Oh, no, this is Jimson, who claims to have gone to the same school some years ago."

R. R. Forward & Co.'s Quitting Business Sale

goes merrily on. If you haven't visited our sale, better do so immediately; hundreds of articles to be sold at big sacrifice. We are determined to get out of the retail furniture business, and if clean, honest goods at small prices will do it, we will accomplish our end.

This Is Your Opportunity to Buy Your Christmas Gifts Now

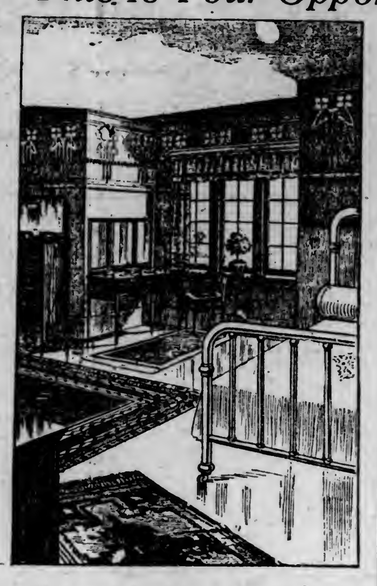

Steel & Brass Beds

Our No. 3145, 4-6 Vitric Emerald Tube Bed; a most beautiful bed; brass trimmed; like picture; regular price $23.00. Sale price..... $11.50

Our No. 301 Steel Bed with brass rail top in 4-6x3-6 sizes; regularly $5.85. Sale price..... $2.95

Our No. 2200 Bed Spring; all steel with heavy cable edge; regular price $7.50. Sale price..... $3.65

And dozens of other pieces.

We have the largest line of BRASS BEDS; regular price $32.00. Sale price..... $16.00

Stove Department

We have a very large stock of heaters and ranges in well known makes—Moores, Estates and Alcazar. All these go at big discounts, right at the time of the year when needed.

Several Stoves at Half Regular Price

Bedroom Furniture

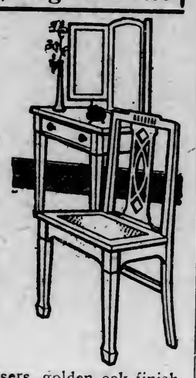

Our No. 1956 Dressing Tables with triple mirrors, mahogany finish; beautiful piece; regular price $36.50. Sale price, One-half.... $18.25

We have the Chiffonier at $21.50

Dresser to match No. 1956 Dressing Table at, only $27.50

This is a beautiful bedroom set for small money.

Our No. 3054 Combination Dressers, golden oak finish with wardrobe; regular price $29.50. Sale price $19.75

Our No. 25 Golden Oak Dressers; regular price $14.50. Sale price..... $7.25

Our No. 300 Golden Oak Dressers; regular price $11.50. Sale price..... $5.75

Our No. 1294 Gum Wood or Satin Walnut Chiffoniers; regular price $36.50. Sale price $18.25

And many other pieces at half price.

RUGS

Rugs

Don't forget we have a large stock of rugs—from cheap ones and up—all go at this sale. Think of being able to purchase
$72.00 Rugs for..... $47.00
$25.00 Rugs for..... $12.50

Dining Tables

Our No. 740 Solid Oak Dining Table; 48-inch diameter; quartered oak; (like picture); regular price $31.00. Sale price $15.50

Our No. 97 Imperial Oak Table; 45-inch top; regularly $21.00. Sale price... $10.50

Our No. 1282 Old English China Cabinet; reg. price $80.00. Sale price... $35.00

Our No. 257 China Cabinets, fumed oak; regular price $40.00; to close at..... $15.50

Our No. 888—Golden Oak China Cabinet; regular price $17.50. Sale price..... $7.85

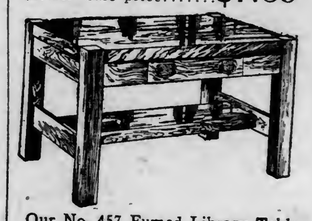

Our No. 457 Fumed Library Table with drawer; regularly $18.00. Sale price..... $8.85

Our No. 333 Chiffonier; bird's-eye maple; regular price $27.00. Sale price.... $17.50

This is an opportunity to get your Christmas gifts at big saving in price.

R. R. Forward & Co. 122 and 124 East Superior St.

LOOK FOR THE ELECTRIC SIGN. BE SURE YOU GET THE RIGHT STORE.

This Is Ideal Weather for Skating

WE HAVE THE HOCKEY SKATING SHOES

for children and grown-ups; priced at $2.50 to $4.50, according to size and grade.

CHRISTMAS SHOPPING
You can start now. We have the goods and the service. Slippers for every member of the family.

NORTHERN MAID and STACY ADAMS FOR MEN.

Wieland Shoe Company
222 West First Street.

Your Requirements in **Haberdashery,**

Fine Hats and Caps for the Holidays Are Best Taken Care of Now!

The arrivals this week have replenished almost every line in stock. You will be pleased with the selections, and especially with the prices, which in many instances are lower than they have been since 1894 (for present stock only).

A. B. Siewert & Co.
Hatters and Haberdashers
304 WEST SUPERIOR STREET

DEATH ENDS LONG ILLNESS

Henry Abraham, Prominent Merchant, Dies at Home.

Came From Minneapolis to Superior Quarter of Century Ago.

Henry Abraham, vice president and treasurer of the Oak Hall Clothing company and one of Duluth's most prominent retail merchants, died at his home, 2422 East Third street, shortly before 1 o'clock this morning, after an illness of eight months. He was 56 years old.

Mr. Abraham's death was not unexpected, as he has been confined to his home most of the time since last April, when his last serious illness began. A turn for the worse Sunday left but little prospect of his recovery, according to Dr. J. J. Eklund, the family physician.

Coming to Superior, Wis., from Minneapolis in 1891, Mr. Abraham became associated in the retail clothing busi-

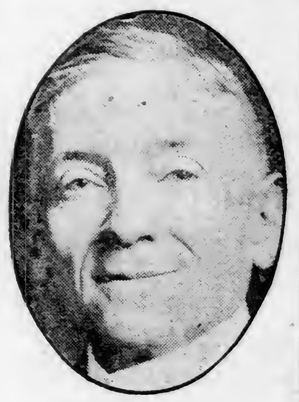

HENRY ABRAHAM.

ness with his brother Albert, who lives at 1601 East Superior street. Twelve years ago they founded the Oak Hall store, now located at the corner of Second avenue west and Superior street, one of the largest retail clothing stores in the city.

Mr. Abraham is survived by a widow, a daughter, Virginia, 10 years old; six brothers and one sister. A daughter, Rae, 18 years old, died but a few days less than a year ago.

The sister is Mrs. H. S. Stadeker of Chicago. The brothers are Albert and Isidore of Duluth, Max of Minneapolis, Lee of Superior, D. C. Abraham of Atlantic City, N. J., and Seymour of St. Louis, Mo.

Funeral arrangements have not been completed, pending word from relatives, but services probably will be held Monday.

Mr. Abraham was a prominent Elk.

RUSSIAN TROOPS SAID TO HAVE ENTERED BULGARIA

(Continued from page 1.)

with the greatest interest, for the penetration by the invaders of this part of Macedonia may threaten the flank of the allies in the Vardar and Cerna valleys, where they are on the defensive. No important events have occurred there for some time, but with Monastir in the hands of their opponents the allies may soon be engaged in an important battle.

Advancing in Montenegro.

In Montenegro, the Austrians continue their advance. Elsewhere in the Northern Balkans no heavy fighting has been reported of late.

Italy's adhesion to the agreement not to conclude a separate peace was welcome news in England, but the failure of Foreign Minister Sonnino to give more than a vague promise of military support to Serbia caused some disappointment. Little light has been thrown as yet on the mystery of Italy's policy in not declaring war on Germany.

In this connection it is noted that other nations face a similarly delicate situation. It is reported the Austrian flag, instead of the Bulgarian, was hoisted over Monastir, presumably in an effort to relieve Bulgaria of the possibility of offending Greece.

Except for Russian reports of minor successes on the Dvina, in the North, and on the Styr, in Galicia, no news has been received from the Russian front. Artillery and mining operations occupy the fighters along the Western battle line.

Fog and incessant rain are delaying operations on the Austro-Italian front. Reports from the Dardanelles indicate that the combatants are engaged almost continuously in minor encounters, which do not seem to have any marked effect on their respective positions.

TO HAVE ARMY OF MILLIONS

(Continued from page 1.)

against cold, and almost bomb-proof. There are quarters for the officers and for the men, officers' clubs and mess quarters, and, strangest of all, steam baths, in which the men take turns in squads at being thoroughly steamed and rubbed. They are then furnished with fresh under garments.

Camp Well Covered.

In one section inspected by the correspondent 2,500 men were camped in a 20-acre patch of woods, but the impression gained on a drive through the camp was of one-tenth of that number. An enemy airman would have difficulty in locating the camp at all.

Food is plentiful. Not only is there a variety, but certain delicacies are served at the officers' mess. According to custom the soup served to the soldiers must first be tested by the officer in command. Three pounds of bread are served per man, a liberal quantity of meat and "kasha" or boiled buckwheat.

The men are provided with long ulsters, lambs' wool caps, good woolen underwear and stout boots.

The correspondent was struck by the universal good humor of the men. On the way to the front, train after train was passed filled with soldiers. Most of the trains were composed of freight cars fitted with bunks. At the doors and windows smiling faces appeared, the men chaffing one another.

STOMACH UPSET?

Get at the Real Cause—Take Dr. Edwards' Olive Tablets.

That's what thousands of stomach sufferers are doing now. Instead of taking tonics, or trying to patch up a poor digestion, they are attacking the real cause of the ailment—clogged liver and disordered bowels.

Dr. Edwards' Olive Tablets arouse the liver in a soothing, healing way. When the liver and bowels are performing their natural functions, away goes indigestion and stomach troubles.

If you have a bad taste in your mouth, tongue coated, appetite poor, lazy, don't-care feeling, no ambition or energy, troubled with undigested food, you should take Olive Tablets, the substitute for calomel.

Dr. Edwards' Olive Tablets are a purely vegetable compound mixed with olive oil. You will know them by their olive color. They do the work without griping, cramps or pains.

Take one or two at bedtime for quick relief, so you can eat what you like. At 10c and 25c per box. All druggists.

The Olive Tablet Company, Columbus, O.

SYMPTOMS OF DEBILITY

People who are tired all of the time and never feel rested even after a long night in bed, who cannot regain weight and strength, whose step lacks elasticity and who feel no joy in living, are debilitated.

A medical examination might easily show that every organ of the body is acting normally but the pallor of the face will usually show that the blood is thin. This is the root of the trouble.

Debility is a loss of vitality, not affecting any one part of the body but the system generally. The blood goes to every part of the body and the use of a blood tonic like Dr. Williams' Pink Pills quickly tones up the system. The first sign of returning health is a better appetite, improved digestion, a quicker step, brighter eyes, better color in the cheeks. The rich, red blood, reaching every organ and muscle, carries renewed health and vigor. The nerves are quieted, sleep becomes more refreshing and with persistent treatment and proper living the debilitated patient is once more enabled to enjoy life.

Two useful books, "Building Up the Blood" and "What to Eat" will be sent free on request by the Dr. Williams Medicine Co., Schenectady, N. Y. Your own druggist sells Dr. Williams' Pink Pills.

BRITAIN VIOLATES INTERNATIONAL LAW

(Continued from page 1.)

regarding the action in the Hocking case led officials here to believe that Great Britain intends to take over for its own use, other vessels of the fleet owned by the American Trans-Atlantic company. If it has not done so already, the company has informed the state department that its ship Genesee at St. Lucia, West Indies, had been requisitioned and the Kankakee, bound for Port Stanley, Falkland Islands, in charge of a prize crew from the British cruiser Macedonian, will be requisitioned upon her arrival at port. Representations regarding the Hocking probably will include also the cases of the Genesee and the Kankakee.

Cannot Accept Action.

Attorneys acting for Great Britain in the cases, base their motions for orders of requisition upon a British order in council issued April 29, which the United States is not prepared to accept as in accordance with international law.

The state department now is awaiting a report from Ambassador Page at London who, after the department had received unofficial intimation of the intention of the British government, was instructed to inquire into the matter and to enter a vigorous protest if he found that requisition was contemplated. Although no information had been received from Ambassador Page last night, it was presumed by department officials that he had received confirmation in London. The department desires to know just what action Mr. Page has taken before determining what form further representations shall take.

Consul General Young's dispatch said that when the order allowing requisition was granted by the prize court in Halifax, it was stipulated that the crown should give a covenant for the appraised value of the ship. The crown agrees to pay the amount of the appraisement into the court, should final adjudication in the case be against the British government. Dispatches received by Counselor Polk of the state department from attorneys for the American Transatlantic company, however, stated that in the case of the Genesee the undertaking had been fixed at $45,000.

SAFEGUARD TO AMERICANS

(Continued from page 1.)

troops are expected to arrive from Nogales during the day.

Gen. Alvaro Obregon, the Carranza commander-in-chief, stated that he expected to use these troops to guard the Nacozari railroad south of Agua Prieta and also to garrison Nacozari and El Tigre, the American owned mining camp.

This move was due, it was said, to a rumor that Gen. Jose Rodriguez, the Villa commander, is planning to break through the Carranza lines and move toward Chihuahua.

The whereabouts of Gen. Francisco Villa has become more puzzling than ever to Gen. Alvaro Obregon, the Carranza commander, who said that what appeared to be the most reliable report states that Villa with about 2,000 of his followers, is in the mountainous region near Querobabi, east of Hermosillo.

COURT GRANTS DAY'S DELAY BEFORE PASSING SENTENCE ON DR. BUENZ

(Continued from page 1.)

by the British while on his errand of relief and is at the present time a prisoner in a Canadian detention camp.

Take Verdict Calmly.

The four defendants took the verdict calmly. After the jury had filed out, Dr. Buenz turned to Kotter, sitting at his left, and rising, shook hands, "Auf Wiedersehen," he said and Kotter repeated the words. Hachmeister sat silent. Poppinghaus, tall, athletic, youngest of the four, rose to his full height and smiled.

"I do not care," he said in broken English. "This is not the last word."

Defendants' counsel was silent as to the verdict. Roger B. Wood, the assistant United States district attorney, who conducted the government's case, said:

"This verdict means only one thing, that the laws of the United States must be observed by citizens of all the belligerent powers; that if our laws are violated by any one of them and the American government finds it out they will be prosecuted."

The trial of Dr. Buenz and his three associates was the culmination of an investigation begun last winter by agents of the department of justice into the chartering and sailing of certain neutral vessels from American ports in August, September and December, 1914. The vessels, 16 in all, sailed for South American and African ports, and in two cases, Cadiz, Spain from New York, Philadelphia, Newport News, Pensacola and New Orleans.

In some cases, the vessels showed up at points other than their destination, in other instances were captured by allied warships many miles out of their course, and in one case—the American steamer Berwind, actually transferred supplies to two German converted cruisers.

In every case, German supercargo, supreme in command, sailed and directed or sought to direct the vessel's movements when she reached the high seas.

TURKS HIT BRITISH CRUISER THREE TIMES

Constantinople Report Says Ship Forced to Retire From Action.

Constantinople, Dec. 3, via London. —The Turkish war office announced today that in the fighting at the Dardanelles a cruiser of the allies had been hit three times and forced to retire. An allied torpedo boat was attacked by a Turkish aeroplane after it had stranded on the coast of the Bay of Saros.

The statement follows:

"At some points of the Dardanelles front there has been fierce fighting with bombs. Two hostile cruisers near Anafarta and two near Ari Burnu participated with land batteries in a bombardment. Our artillery replied, damaging trenches of the enemy and destroying machine gun positions at Ari Burnu.

"Our artillery thrice hit a hostile cruiser near Seddul Bahr, compelling it to retreat. One of our aeroplanes dropped bombs on a torpedo boat of the enemy which had stranded on the northern coast of the gulf of Saros, two miles west of Cape Eridsche."

Want Police-Fire Hall.

Virginia, Minn., Dec. 3.—(Special to The Herald.)—A police and fire hall, together with an assembly room, are wanted by members of the North Side Commercial club. This was decided at a meeting of the organization. On a vote of 9 to 5, the club decided to allow South Side residents, who own property on the North Side, to become members of the organization.

Will Elect Officers.

Two Harbors, Minn., Dec. 3.—(Special to The Herald.)—The annual meeting of the Lake County Agricultural society will be held at the Commercial clubrooms on Tuesday evening, Dec. 7. All the members of the society are urged to be present as much business of importance will be transacted. The election of officers will also take place.

Get Lucky Boy Pump.

Ely, Minn., Dec. 3.—(Special to The Herald.)—The underground pump for the Lucky Boy mine arrived yesterday and the crew of thirty men are busy installing the pump. The work will require about ten days, after which the underground work will be commenced in earnest.

Entertains Ladies' Aid.

Ely, Minn., Dec. 3.—(Special to The Herald.)—Mrs. C. W. Rice was hostess to the methodist ladies' aid Wednesday afternoon. No entertainments have been planned for the present, but several novel affairs will be given after the first of the new year.

Evans Seeks New Trial.

Hibbing, Minn., Dec. 3.—(Special to The Herald.)—Judge Martin Hughes will sentence Tom Evans, convicted of rape at the opening of the district court at Virginia on Tuesday. Evans says that his attorneys will make application for a new trial.

Virginia vs. Chisholm.

Virginia, Minn., Dec. 3. — The local basketball season will open tomorrow night at the Technical high school gymnasium, with the City team contesting with the strong Chisholm City quint. In the Virginia lineup will be seen several former college stars.

CARRY STOMACH JOY IN YOUR VEST POCKET

Here's a Dyspepsia Remedy That Is Really Guaranteed By Your Own Druggist.

One of the greatest successes in the sale of medicine has been achieved by Mi-o-na, the standard dyspepsia remedy, and its sale is increasing so rapidly that many druggists have hard work to keep a stock on hand. It is very popular with bankers, ministers, lawyers and others whose business or profession keeps them closely confined, while those who have brought on indigestion through irregular eating, worry, or other causes, have found relief in this reliable remedy.

Mi-o-na comes in tablet form and is sold in a metal box especially designed for convenience in carrying the medicine in the pocket or purse. It is pleasant to take, gives quick relief and should help any case, no matter of how long a standing. This remedy has been so uniformly successful that all druggists are authorized to sell Mi-o-na under a positive guarantee to refund the money if it should not prove entirely satisfactory. We doubt if any other dyspepsia medicine ever had a large enough percentage of cures so that it could be sold in this manner. A guarantee like this speaks volumes for the merit of the remedy.

There is no time like the present to do a thing that ought to be done. If any one has dyspepsia, today is the best time to begin curing it by going to Boyce Drug store or any leading druggist in this vicinity and buying a box of Mi-o-na on this money back guarantee.

PROMINENT SERBIANS ARRIVE AT SALONIKI

Athens, Dec. 2, via Paris, Dec. 3.—Members of the Serbian chamber of deputies and the minister of war have arrived at Saloniki, while the minister of finance is at Florina, Greece, fifteen miles southeast of Monastir. Other Serbian governmental offices now at Elbassan and Koritsa will be removed to Alvona, Albania.

Four Children Burned to Death.

Huntington, W. Va., Dec. 3.—News reached here today that four children had been burned to death in Logan county yesterday. The little son and daughter of Henry Prichard of Holden were fatally burned while playing Indian, and the two children of James Lowe of Rum Creek lost their lives when their home was destroyed by fire.

CRITICIZED TARDINESS OF FRANCE IN AIDING SERBS

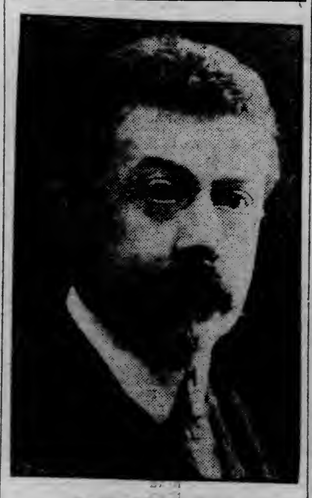

PAUL PAINLEVE.

Paul Painleve, who is a member of the Institute of France and chairman of the marine committee of the chamber of deputies at Paris, recently criticized severely in debate the tardiness of the French in going to the relief of Serbia. Viviani characterized the debate which culminated in this criticism as "political pugilism."

DISSOLUTION SALE!

Reliable merchandise was never priced lower and probably will not be priced so low again. Tomorrow is going to be the greatest day of the entire sale—better and greater bargains than ever. Record-breaking crowds of buyers continue to take advantage of the greatest bargains this store has ever offered.

MEN'S MACKINAW COATS
Best Makes
$6.50 Mackinaw Coats..... $4.98
$8.50 Mackinaw Coats..... $6.48
$9.00 Mackinaw Coats..... $6.98
$12 Mackinaw Coats..... $8.48

MEN'S AND YOUNG MEN'S SUITS AND OVERCOATS

Our $12.50 Suits and Overcoats at... $8.88
Our $15-$18 Suits Overcoats $10.88
$22.50 and $20 Suits & Overcoats $13.88
Our $25 Suits and Overcoats at $17.88

MEN'S FUR LINED COATS
AT DISSOLUTION SALE PRICES.
$20.00 Raccoon Lined Coats..... $12.88
$30.00 Marmot Lined Coats..... $21.88
$40.00 Muskrat Lined Coats..... $26.88

EXTRA SPECIAL— OVERCOATS $8.88
Men's and Young Men's High-grade Overcoats, this season's styles—special lot, values to $22.50..... $8.88

MEN'S PANTS
Malone, McMillan, Blue Serges and Fancy Worsteds.
$1.50 Pants at..... 97c
$2.00 Pants at..... $1.37
$3.50 Pants at..... $2.77
$4.00 Pants at..... $2.97
$5.00 Pants at..... $3.67

MEN'S FURNISHING GOODS
AT DISSOLUTION PRICES
Emery Guaranteed Shirts, Cluett, E. & W., and other good makes.
$2.00 Dress Shirts..... $1.37
$1.50 Dress Shirts..... 97c
$1.00 Dress Shirts..... 77c
$3.50 Flannel Shirts..... $2.67
$3.00 Flannel Shirts..... $1.97
$2.00 Flannel Shirts..... $1.47
$1.50 Flannel Shirts..... 97c
75c Flannel Shirts..... 47c
25c Garters..... 14c
$1.00 Imported Silk Neckwear..... 67c
10c Handkerchiefs..... 4c
$1.50 Dress Gloves at..... 97c
25c Wool Cashmere Hose..... 19c

LUMBERMEN'S HIGH TOP AND LOW RUBBERS
$2.50 8-inch Leather Top Rubbers..... $1.87
$3.00 10-inch Leather Top Rubbers..... $2.27
$4.50 16-inch Leather Top Rubbers..... $3.37
$1.75 Low Rubbers..... $1.37

IN OUR BOYS' DEPARTMENT
50c Caps..... 17c
$1.50 Sweater Coats..... 79c
$1.00 Underwear..... 47c
$1.50 Knickers..... 97c
$3.00 Shoes..... $2.19
BOYS' SUITS AND OVERCOATS
Special Lot— $7.50 to $12.00 Boys' Suits..... $3.87
$7.00 Boys' Overcoats..... $3.95
$4.50 Boys' Overcoats..... $1.95

MEN'S NEW SOFT AND STIFF HATS
$2.50 and $2.00 Hats... $1.37
$3.00 Hats..... $1.97

Men's Cloth and Fur Caps
$1 and 75c Caps..... 48c
$1.50 Caps..... 97c
$2.00 Caps..... $1.57
$2.50 Caps..... $1.87
$7.50 Sealskin Caps for only.... $4.67
$3.00 Fur Caps..... $1.97

The Twinports CLOTHING CO.
405 and 407 WEST SUPERIOR ST.

OUR UNDERWEAR DEPARTMENT
Dunham's, Lewis, Cooper, Hatch One-button, Galaxy Mills Union Suits and 2-piece garments in heavy, medium and light weights, fine Wool, Worsted, Fleece-lined, Sanitary Heavy Wool, Mercerized, Silk and Wool.
$5.00 Union Suits..$3.37
$3.50 Union Suits..$2.67
$3.00 Union Suits..$2.17
$2.00 Union Suits..$1.47
$1.50 Union Suits and 2-piece Garments..... 97c
$1.00 Union Suits..77c
50c 2-piece Garments..... 37c

ORPHEUS' BAZAR

AT WOODMAN HALL EVERY EVENING THIS WEEK.

Musical program each evening. Pullman five-passenger touring car offered as grand prize. Admission free.

GRAHAM SELLS INTEREST IN BANK

Fargo Man New President of East Fourth Street Institution.

F. S. Graham has retired as president of the East Fourth Street bank, having sold his stock to P. R. Sherman of Fargo.

Mr. Sherman will act as president of the bank. George McCanna, who was cashier under Mr. Graham will go with him to Minneapolis, and will be succeeded by P. M. Pearce, who was assistant cashier. Leonard Gochenow has been promoted to the position of assistant cashier.

HEAVILY LOADED SHIP TORPEDOED

Langton Hall Believed to Have Had Cargo Worth Half Million.

London, Dec. 3.—The British steamship Langton Hall has been sunk. Part of her crew has reached land.

The Langton Hall evidently was another victim of the submarine campaign in the Mediterranean. She left Calcutta Oct. 28 for Philadelphia and New York, and was reported at Suez on Nov. 23. She was owned by the Hall line of Liverpool, was 377 feet long, built in 1905, and of 4,437 tons gross.

Known in Philadelphia.

Philadelphia, Dec. 3.—Agents in this city of the British steamer Langton Hall, sunk in the Mediterranean war zone, understand that the vessel was heavily loaded with a general cargo made up mostly of jute, goat and other skins, burlap and cocoanut oil. These cargoes are usually very valuable, and it is believed the Langton Hall's was worth about $500,000.

The fact that the Langton Hall had been sunk was privately known in marine insurance circles here yesterday, but nothing was permitted to reach the public until today's press cable message arrived.

To Reduce Price of Meat.

Marseilles, Dec. 3.—The general council of the department of Bouches-Du-Rhone, of which Marseilles is the capital, has decided to open ten public butcher shops. Meat will be sold at approximately cost prices, in order to reduce prices generally.

W. U. OPERATORS TO BE GIVEN VACATIONS

Employes to Have From One to Two Weeks With Full Pay.

New York, Dec. 3.—Telegraph operators all over the United States employed by the Western Union Telegraph company are rejoicing today over the news that after the first of next year all traffic employes will receive annual vacations with pay.

"All regularly assigned employes, who have been in the service of the company for two years or more, will receive two weeks' vacation, and those who have been continuously in the service for one year will receive one week's vacation," reads the company's announcement.

Operating employes who have not been regularly assigned, but who have worked for the company the equivalent of full time for each period also will receive vacations. It is stipulated that the vacations shall be employed for rest and recreation and not used in other employment.

The cost to the company is estimated at $2,000,000.

Dallas Wants Convention in 1916.

Dallas, Tex., Dec. 3.—Bearing a certified check for $100,000, seventy-five Texas Democrats today departed for Washington, where they will place Dallas' claims before the national executive committee Tuesday to entertain the national Democratic convention in 1916.

AITKIN COUNTY WOMAN IS CALLED AT MALMO

Aitkin, Minn., Dec. 3.—(Special to The Herald.)—Mrs. Algot Williams, wife of former Commissioner Williams, died Monday morning at her home near Malmo of cerebral hemorrhage. She was 52 years old and had been a resident of Aitkin county for many years. The husband and a large family survive.

PRESIDENT WILSON TO SPEAK AT COLUMBUS, O.

Washington, Dec. 3.—President Wilson will leave here for Columbus, Ohio, on the night of Dec. 9, arriving in Columbus the next day to deliver two addresses.

A reception in the rotunda of the state capitol will be held for the chief executive. Today President Wilson went to a cavalry and field artillery drill at Fort Myer, Va., for the benefit of the Army Relief association.

Grain Thieves Sentenced.

New England, N. D., Dec. 3.—(Special to The Herald.)—Farmers of this section have lost thousands of bushels of grain to thieves who have operated successfully till Thornton Farrell, aged 20, of Tulsa, Okla., and Howard Simmons, aged 19, of Bonelta, S. D., were captured after being detected in the act of raiding an open grain bin.

Yesterday the men were given short jail sentences after pleading guilty.

Remember two too.

The creamy character of Sterling Gum is not accidental. It is the result of an extremely thorough process of refining. The result is point 2—"Velvety body, NO GRIT."

1—Crowded with flavor 3—Crumble-proof 5—From a daylight factory
2—Velvety body, *No Grit* 4—Sterling purity 6—Untouched by hands

⑦ What?

Sterling Gum
The 7-point gum

PEPPERMINT – RED WRAPPER
CINNAMON – BLUE WRAPPER

Suitable rewards for the discovery of the 7th point will be offered later.

CAMERA SHOWS FIRST IRON BEING TAPPED FROM THE BLAST FURNACE AT THE DULUTH STEEL PLANT

FIRST IRON MAKING ITS APPEARANCE AT THE BLAST FURNACE OF THE DULUTH STEEL PLANT.

The accompanying photograph was taken a few minutes after the tapping of the first heat from the blast furnace at the Duluth steel plant shortly after 3:30 o'clock Wednesday afternoon, Dec. 1. The molten metal is to be seen running in a small stream into one of the 60-ton ladles which will be used to carry the metal to the mixer at the open hearth furnace building.

The iron marked the first production of material for steel making at the monster plant. Heats have been taken off at regular intervals since that time and officials say that within a short time the composition of the iron will be of a quality to make high grade steel.

Several of the ladles or vats for receiving the molten metal have been provided for handling the product from the blast furnaces. These are built on specially constructed cars and are handled by means of a large electric engine which will move them in or out from the tap at the furnace and to and from the open hearth furnace building.

"Safety First."

These engines are also of special construction and built especially to guard the operators against accidents or the possibility of coming in contact with the excessive heat. The arrangements for pulling off the heat at the furnace and receiving the metal in the ladles are such that the liability of accidents to employes is remote and they are likely to occur only because of carelessness of the workmen.

Steel will, it is believed by officials, make its first appearance at the plant on Tuesday. Workmen are now putting on the finishing touches to the blooming mill. The powerful 12,000-horse power reversing engine, which will operate the machinery of the blooming mill, is said to be in first-class condition and ready to operate on a moment's notice. Tests of its operating qualities have already been made.

The monster jaws of the blooming mill which will be the first to receive the steel ingot after it has received its "bath" in the soaking pits are installed. After the ingot has been reduced to the proper thickness for billets by a process of operation forward and back through the rollers it will be cut into lengths by monster clippers. The steel is then in billets and will be ready for reheating in the furnaces and rolled into merchantable steel or laid away for future use.

The powerful blooming mill engine, while rated as having a normal capacity of 12,000 horse power, will under a strain furnish 20,000 horse power.

SPENT $120,000 TO BLOCK GRAND TRUNK

Success of Deal Cause of New Haven Investigation By Federal Authorities.

New York, Dec. 3.—Charles S. Mellen, former president of the New York, New Haven & Hartford railroad, admitted on the stand at the trial of the eleven former directors of the road, that $120,000 in New Haven money had been spent in publicity and lawyers' efforts to block proposed extensions of the Grand Trunk railway of Canada into New England. He also testified that after bargaining over a period of four years, the two roads finally reached in November, 1913, a traffic agreement, and that coincidentally the Grand Trunk gave up its proposed extension from Palmer, Mass., to Providence, R. I., and the New Haven abandoned on the same day a plan to parallel the Grand Trunk's lines in Vermont.

This is the agreement upon which the United States government scarcely a week after it was reached, caused the Federal grand jury in New York to investigate with the result that Mellen, Edson J. Chamberlain, president of the Grand Trunk, and Alfred W. Smithers, chairman, were indicted under the Sherman law. The indictment was dropped, but the charges contained therein form perhaps the most important of the allegations against the defendants in this case.

Aged Princetonite Buried.

Princeton, Minn., Dec. 3.—Funeral services were held here Wednesday for John Bockoven, probably the oldest resident of Mille Lacs county, who died last Sunday, aged 98 years 2 months and 13 days. A native of New Jersey. He first came to Minnesota, and located here about forty-five years ago. He remained here three years and then returned East. Five years later he again came to Minnesota, but remained only a few years. About twenty years ago he came to Princeton and had resided here ever since. He was married but his wife died many years ago.

COURT DEFINES RAILROAD'S DUTY

North Dakota Supreme Court Rules in Personal Injury Case.

Bismarck, N. D., Dec. 3.—(Special to The Herald.)—The railroad's duty in determining whether or not there is danger of running over anybody when starting an engine or train when such engine or train is on a public street, is clearly defined by the laws of North Dakota, says the supreme court of the state in its decision in the case of Olmfreder Severtson vs. the Northern Pacific railroad.

The court also holds that Judge Kneeshaw, when he directed a verdict for the defendant railroad, erred, in that it was a question for the jury to determine, and not a question of law, the point on which the directed verdict had been ordered being that of contributory negligence on the part of Severtson.

Hurt in Grafton.

Severtson's suit grows out of an accident on a street in Grafton, N. D. He was run down by a train, the train being started suddenly while he was crossing the rails about six feet from the car. He struggled to avoid getting hurt, but was run down.

During the trial there was sharp dispute as to the facts surrounding negligence. These were facts, says the supreme court, that should have been submitted to the jury for determination. The law, says the court, is clear and entirely binding upon the railroad company, so far as its duty to protect pedestrians is concerned.

AUTHOR'S SON HAS HARD TIME TO LEAVE ENGLAND

DERWENT HALL CAINE.

Derwent Hall Caine ,the son of the well-known author Hall Caine, arrived in New York recently bringing some of his father's plays for production here. He had been declared by a physician unfit for service, but under the new law which forbids British subjects of service age to leave the kingdom, he was held up when the steamer was about to sail and had to undergo another examination.

DYES AND DRUGS NOW MADE IN AMERICA

Industries Rapidly Increasing Since Foreign Supply Is Cut Off.

Pittsburgh, Pa., Dec. 3.—Dr. Raymond F. Bacon, director of the Mellon Institute of Industrial Research of the University of Pittsburgh, in a speech yesterday declared that the hundred most essential dyes and the hundred most needed drugs, the supply of which had been cut off by the European war, are now being made in the United States. He said America did not intend at present to make the thousands of coal tar dyes and medicinal products which have been made in Germany, but the most important ones will be made here. As an instance of the rapid growth of the chemical industry in this country, he said that four companies have recently been formed in the Pittsburgh district, and that two of the plants have already been opened.

"If reasonable government protection can be given to the industry in its early stages American technical skill will show itself able to build up in America a chemical industry which will be sufficient to take care of American needs and to get its share of world trade," Dr. Bacon declared.

Oakfield Towed Into Port.

London, Dec. 3.—The British steamship Oakfield, reported recently to be drifting in a disabled condition at a point about 600 miles southeast of Cape Race, N. F., was towed into St. Michaels today. The Oakfield, which was bound from West Hartlepool, England, for an American port, lost her propeller blade. The Wilson liner Marengo from New York for Hull, which stranded on Goodwin Sands, has been floated and proceeded on her voyage.

You'll Do Better at Kelly's

The GIFT STORE

Practical Gifts One Dollar Upward

Make this a practical Christmas, give sensible gifts. They cost no more and are always a pleasant reminder. Select your gifts now. We will deliver them when wanted. **Your Credit Is Good Here Right Now.**

Practical Christmas Suggestions

Music Cabinets, Baskets, Candlesticks, Ferneries, Lamps, Chairs, Screens, Smoking Stands, Phone Stands, Trays, Tables, Desks, Rugs, Rockers, Beds, Cellarettes, Floor Lamps, Book Cases, Dressers, Chiffoniers, Davenports, Wood Baskets, Cedar Chests, Brass Goods

Drapery Department Suggestions

Japanese Fern Baskets, zinc lined, special at **50c, 75c, $1.00.**

Jardiniere Baskets and Water-tight Vases, special from **50c** to **$7.00** each.

Fancy Wastepaper Baskets and Cretonne Baskets, with white and ivory frames, special from **75c** to **$2.00 each.**

French Damask Pillow Covers, size 18x27 inches, special, **$3.00**; smaller sizes, **$2.00** and **$2.50** each.

French Velour Table Covers in several sizes, beautiful color combinations; special at **$2.00** to **$10.00** each.

Sofa Pillows, down and floss filled, in Velours, Damasks and Silks, **$2.50** to **$7.50** each.

Pillow Tops in cotton, armure, tapestry and cretonnes, **10c, 15c** and **25c** each.

Lamp Shade Frames and Candle Frames, in all sizes and shapes. Special from **25c** to **$2.50** each.

Gold and Antique Galoons and tinsel edgings and fringes, from **10c** to **$2.50** per yard.

Silk Lamp Shade Fringe in gold, mullberry, rose, pink and black, at all prices.

F. S. KELLY FURNITURE CO.
17&19 WEST SUPERIOR ST.

GIVE USEFUL GIFTS THIS YEAR!

SOMETHING TO BRIGHTEN THE HOME

Give mother a comfortable rocker or a nice electric lamp to read or sew by—give father a big easy chair—sister would surely appreciate a dainty new dresser—and wouldn't brother be pleased with a smoker's cabinet. We make it easy for you to buy such gifts, easy terms of payment on any article selected here. If you have some old furniture you wish to dispose of, we will take it as first payment on new goods. STORE OPEN EVENINGS.

Music Cabinets, Writing Desks, Leather Rockers, Library Tables, Arm Chairs, Morris Chairs, China Closets, Reading Lamps, Brass Beds, Chiffoniers, Clocks, Davenports, Mirrors, Sanitary Couches, Dining Chairs, Couch Covers, Portieres, Room Rugs, Small Rugs, Morris Chairs, Shirtwaist Boxes, Smokers' Cabinets, Sewing Rockers, Extension Tables, Center Tables, Elegant Buffets, New Dressers, Metal Beds, Baby Cribs, Go-Carts, Dressing Tables, Kitchen Queens, Steel Ranges, Kitchen Cabinets, Wardrobes, Bedding

NO QUESTIONS ASKED — BELLNET INSTALLMENT CO — CREDIT TO ALL

202 EAST SUPERIOR ST.

Hallmark Dollar Gifts

A striking illustration of the co-operative purchasing power of Hallmark Stores is given in the remarkable showing of Dollar Gifts.

A Dainty Christmas Remembrance

A Practical, Useful Gift

$1.00

Picture Frame, Sterling silver; post card size, 2⅞x4⅞ inches.

Bagley & Company

Jeweler and Silversmith,
315 WEST SUPERIOR ST.
Established 1885.

The HALLMARK Store

MINNESOTA HISTORICAL SOCIETY.

Society - Women's Clubs - Music - Drama

EVENTS OF TONIGHT AND TOMORROW.

The Noelfest, given by the Ladies' Union of Pilgrim Congregational church in the parlors of the First Presbyterian church, will continue tonight. A plantation dinner will be served at 6 o'clock and a pantomime, Charlie Chaplin, Ole Olson and side shows will furnish amusement during the evening. The sale of fancy and useful articles which began this afternoon will continue tonight.

The educational department of the Matinee Musicale will give a program at 8 o'clock tonight at the meeting of the Woodland Neighborhood club at the E. R. Cobb school. A social hour will follow the program.

A Christmas thimble bee will be held in the lobby of the Y. W. C. A. tonight.

The regular meeting of the Saturday club, which will be held at 2:30 o'clock tomorrow afternoon in the library clubroom, will be preceded by a board meeting at 2 o'clock.

Mrs. C. E. Spring, president of the Woman's council, has appointed the committees for the various branches of work connected with the organization. With the exception of the educational committee, for which a chairman has not been named, the first named are the chairmen of the following committees:

Infant Welfare—Mrs. A. T. Banning, Mrs. F. C. Bowman, Mrs. O. W. Rowe, Miss Olive Kreitter.

Legislation—Mrs. H. J. Grannis, Mrs. F. J. O'Donnell, Miss Ella Roe.

Poor Farm—Mrs. Fred Sermon, Mrs. M. F. Bates, Miss Hope Washburn.

Education—Mrs. R. A. Webster, Mrs. J. U. Sebenius, Mrs. H. H. Phelps, Mrs. J. F. Segog, Mrs. W. B. Brinkman, Mrs. A. E. Walker, Mrs. S. R. Holden, Miss Frances Earheart.

Dental Clinic—Mrs. F. J. O'Donnell, Mrs. C. E. Lonegren, Mrs. D. H. Williams, Mrs. H. J. Grannis, Mrs. J. T. Watson.

Billboards and Advertising—Mrs. W. H. McCarter, Mrs. C. H. Merritt, Mrs. Wade Clark.

Correctional Institutions—Mrs. C. F. McComb, Mrs. J. L. Washburn, Mrs. S. A. Blair, Mrs. D. J. Gray, Mrs. Fred Sermon.

Amusements—Mrs. A. A. Kerr, Mrs. Harriet Carey, Mrs. F. J. O'Donnell, Mrs. Arthur Barnes.

Hospital—Mrs. A. E. Walker, Mrs. R. M. Sellwood.

Streets and Alleys—Mrs. M. R. Baldwin, Mrs. W. H. Vaughan, Mrs. J. H. Sullivan, Mrs. N. F. West.

Linnaea Branch Meeting.

The Linnaea branch will meet tonight at the home of Miss Jennie Landfald, 1017 East Fifth street.

Hanson-Gustafson Wedding.

Miss Rae Hanson and Theodore J. Gustafson were married at 7 o'clock last night by Rev. Swaney Nelson at the parsonage of the First Swedish Baptist church. Miss Anna L. Johnson, a cousin of the bridegroom, and Charles E. Sjoberg were the attendants. Misses Helen and Florence Nelson played the wedding march.

After the ceremony the wedding dinner was served at the Spalding hotel.

Mr. and Mrs. Gustafson will make their home at 728 East Seventh street.

"Binney" and "Binks" Have Been Patented

"Binney" and "Binks" have been patented. Binney and Binks are the dolls that were invented by Miss Frances Harrington, daughter of Mr. and Mrs. Harry Harrington of 3240 Minnesota avenue, who got her idea from the make-shift dolls that were doing their comforting of refugee Belgian children. They made their bow to Duluth young folk a short time before last Christmas, when the Binney ones, in gingham trousers and waists, and the Binks ones, in gingham dresses gazed solemnly out of painted eyes under hair that would not get out of order because it was of cloth stitched firmly to their "skin," which covered soft, cuddly pillows that made them suitable for very small children, especially as bed-time playthings.

The patent has just been granted to Miss Harrington, though the dolls have been manufactured in New York since last June by E. I. Norman, who controls the manufacture in this country of all cloth and unbreakable dolls and of Teddy bears. Miss Harrington has received her first royalty from the sale of the dolls. The Butterick Pattern company offered to buy the pattern, but this could not be done as the manufacturer has reserved all rights.

Is Bride of New York Clubman

MRS. FREDERICK F. PEARSON.

Eleanor Bryant is a beautiful society girl of Philadelphia who was married recently to Frederick F. Pearson, son of Mrs. Frederick Pearson of New York. Mr. Pearson is a well-known member of the Union club.

IMPORTANT SALE OF

Trimmed Hats!

SIBBITT MILLINERY

Offers its entire stock of high grade Dress Hats and Untrimmed Shapes at One-Third off for Saturday, Dec. 4, at 5 West Superior St.

Church Meetings.

The Ladies' Aid Society of the Lester Park M. E. church will hold its annual Christmas apron sale tomorrow at the White Sewing Machine company, 9 East Superior street. Fancy and practical aprons will be offered for sale.

Apron Sale!

Ladies' Aid of Lester Park M. E. church will hold CHRISTMAS SALE of fancy and practical aprons at White Sewing Machine parlor, No. 9 East Superior street, SATURDAY, Dec. 4th.

O Jee Jee Girls Win Basket Ball Game

The O Jee Jee girls won from the L. U. B. A. club, 22-9, in the basketball game that was played last night in the Y. W. C. A. gymnasium.

The winning team included Mamie Norske, Josie Graman, Sylvia Bailey, Emma Williams, and the members of the opposing team were: Lennette Haubner, Alma Olson, Vivian Lybeck, Olga Nelson, Emma Wanvick and Edith Philstrom. Mamie Norske made seven balls, Josie Graman three and Silva Walker one, for the winning team. Vivian Lybeck made two balls and Alma Olson made one basket on a free throw for the defeated team.

Scandinavian W. C. T. U. Will Have Literary Program

The Scandinavian W. C. T. U. will have a literary program at 8 o'clock tonight at the Third Swedish Baptist church, Fifty-ninth avenue west and Ramsey street. Rev. Eugene Nelson of the Norwegian-Danish Bethany M. E. church will be the principal speaker and Mrs. Joseph Corcoran will give a report of the national convention of the W. C. T. U.

Y. W. C. A. Notes.

The Gami Glitchi Gami club will give the cantata "Florinda" at the Young Women's Christian association Thursday night, Dec. 9. This cantata is based on one of Grimm's fairy tales and the cast is being coached by Miss Sadie Gingold. Mrs. W. F. Schwedes will read the prologue for the cantata and will also give the reading "When Batiste Came Home," by Henry Drummond. Proceeds from the evening's entertainment will be used in social service work carried on by the club.

* * *

The Zenith club has challenged the L. U. B. A. club to a baseball game to be played in the gym at 8:15 o'clock next Tuesday night. Captain Olga Hendrick's team of the L. U. B. A. club will play the game. Laura Quiding is captain of the Zenith club team. Most of the Zenith team are West Duluth girls. Friends of the girls, both girls and boys, may see the game from the gallery.

New Year's Eve Dance.

The Second division, M. N. M., will give the first of the season's dancing parties on New Year's eve.

Christmas Photos

MAKE SURE OF THEM BY AN EARLY SITTING.

Johnson Studio Co.

Mel. 126. 228 East Superior Street.

Christmas Sale!

SATURDAY, DEC. 4th

By Ladies' Aid of First German M. E. Church, at

11 FIRST AVENUE EAST.

Home baking and fancy articles. Sandwiches and coffee served.

Entertains for Boston Visitor.

Mrs. O. Walter Stoelting of 816 Eighth avenue east entertained yesterday afternoon in honor of Miss Jessie Warde of Boston. The guests were: Mesdames—

G. Eyferth, E. Sandfuss, E. Grochau, Frank Fenstermacher, Fred Janisch.

Personal Mention.

Mrs. George H. Crosby of East Superior street and Miss Elsa Eiebermann of East First street returned yesterday from the East. Mr. Crosby will return next week.

* * *

Mr. and Mrs. George L. Hise of 525 South Seventy-first avenue west will leave tonight for Sault Ste. Marie, where they will make their home. They have been the guests of honor at a number of farewell parties.

* * *

Miss Mignon French of Lakeside will return tomorrow from the Twin Cities.

Christmas Sale!

SATURDAY, DECEMBER 4th.

By Ladies' Guild of St. Paul's Episcopal Church, Seventeenth Avenue East and Superior Street, in Guild Rooms. Useful and fancy articles and food. Tea will be served during the afternoon.

In Memory of Two Greatly Loved Women

Members of Woman's Council Pay Tribute to Life and Character of Mrs. Woodbridge and Mrs. LeSure.

Tributes were paid to the memory of Mrs. W. S. Woodbridge and Mrs. C. J. Le Sure at the Woman's council meeting, held this morning in the library clubroom. Mrs. Woodbridge, as organizer and president, and Mrs. Le Sure, as chairman of the dental clinic committee, occupied important positions in the organization and the sincere praises given by the women who worked with them showed the great esteem in which they were held.

The meeting was presided over by Mrs. J. L. Washburn, who knew Mrs. Woodbridge twenty-five years and was intimately associated with her in council work. Speaking of Mrs. Woodbridge and Mrs. Le Sure, Mrs. Washburn said:

"As members of the Woman's council they were of invaluable service. When you asked them to do anything you felt sure it would be done. To have enjoyed the friendship of these two women was indeed to be honored."

Others who paid their tributes were: Mrs. T. J. Davis, Miss Julia Ensign, Mrs. F. J. O'Donnell, Mrs. John D. Morrison, Mrs. C. E. Spring, Mrs. A. A. Kerr and Mrs. C. A. Smith.

Mrs. Davis' Tribute.

Mrs. Davis spoke of Mrs. Woodbridge's being the first one to welcome her to Duluth twenty-eight years ago, of her broad, genial spirit and hearty co-operation. She told how Mrs. LeSure's last message was one of humanity, as only two days before her death she responded to a call to help some children and had someone call up to see that her directions had been carried out.

Miss Ensign, with her sister, used to go to Mrs. Woodbridge every day for lessons, was later in her Sunday school class, was secretary of the Woman's council when Mrs. Woodbridge was president, and was associated with her in the Ladies' Literature class and the D. A. R. "She represented us at many D. A. R. councils," she said, "and we were always proud to have such a representative."

Mrs. F. J. O'Donnell, who was recording secretary of the Woman's council the last two years when Mrs. Woodbridge was president, and who was closely associated with Mrs. Le Sure in the dental clinic work, said: "It seems eminently fitting that we should pause long enough to pay a tribute to the memory of our absent members.

"During my term of office I learned to love Mrs. Woodbridge not only as a superior officer, but as a friend. Her chief characteristic was her simplicity, and this, with her other qualifications, made her an ideal officer. She regarded her work in the Woman's council as a sacred duty as she realized the work there is for women to do. I think I never saw her so happy as on several occasions when I spoke to her of the harmony that existed in the Woman's council.

"I am glad to pay a tribute to Mrs. Le Sure. She had studied the subject of the dental clinic from every angle. She was a very retiring woman, but she asked favors for the clinic that she would not have asked for anything else. Her interest in it was so great that she never ceased. I feel the dental clinic is due to her and I think it would be fitting for a tablet to be placed in the room set aside for that purpose, bearing the inscription, 'Given by the Woman's council in memory of Mrs. C. J. Le Sure.'"

Studied Civic Problems.

Mrs. Morrison, who was vice president during one of Mrs. Woodbridge's terms of office, said she did not think anyone ever went to Mrs. Woodbridge for anything for the good of the city that she did not give her best possible thought to it. "Many persons will do things if they are planned for them, but Mrs. Woodbridge thought things out. She was 'sweetly reasonable,' as she tried to look at matters from the viewpoint of others."

Mrs. Morrison spoke of the cheerful and untiring work of Mrs. Le Sure for the neighborhood house of the Twentieth Century club, how she could not take an active part in the work at the house but discharged the hard task of procuring teachers for the sewing classes.

"I never heard her say an unkind thing of any person," was the tribute paid to Mrs. Le Sure by Mrs. C. E. Spring, president of the Woman's council. Mrs. Spring said of Mrs. Woodbridge, who was a charter member of the Ladies' Literature class, the oldest woman's club in the city, and who was active in it until two years ago when she again accepted the presidency of the Woman's council, "I never heard her say, 'I am not prepared' at any lesson. She had a youthful spirit and progressive ideas."

Mrs. A. A. Kerr spoke of the work of Mrs. Woodbridge as president and of Mrs. Le Sure, who in her efforts to secure a free dental clinic "saw a vision of a healthier and happier childhood."

The last speaker was Mrs. C. A. Smith, who told of the great sincerity and simplicity of Mrs. Woodbridge and of her keen sense of humor.

WOMAN SLAVERY ON FARMS NEAR LONDON

Mothers Have to Do Rough Field Work to Hold Husband's Employment.

Harold Begbie in the London Chronicle: There has been trouble with the farmer. The farmer said to the laborer one day, "Why is your wife not in the hopfields?" The laborer answered, "She's ill at home." "I can't help that," said the farmer; "anyone who occupies a cottage of mine has got to tie up the hops; you know that well enough." The man went home and talked it over with his wife. They decided to look for another job. Better wages were offered to them in a village further south, and today they are going away with their furniture on a wagon.

The man has been earning sixteen shillings a week. He pays nothing for his cottage, but the freedom of the cottage entitles the farmer to call upon his wife for the work of hoptying. The hops have to be tied, three times, and the women are paid sixteen shillings an acre, providing their own rushes. Between the first two tyings the women are allowed one day off for their washing. This woman, starting in the last week of April, had been twice over her acre of 1,200 "hills" by May 23. The farmer gave her eight shillings. Unhappily the children were ill and could not be sent to school; the woman had to take them with her into the fields, and she says that she paid more than the eight shillings she earned by the month's hard work in repairs for their boots. You can understand that there was a disposition on the part of man and wife to look out for something rather better.

Is it not in the nature of slavery that a woman should be forced into the fields, that she should be compelled to do very hard, rough work for her husband's employer, and that she should have no voice in the matter of her wages? This particular woman is a very poor specimen of the human race; she suffers from terrible neuralgia pains in the head—affecting her eyesight badly; her cottage was not a pleasant place to visit; she seemed to have no heart for her life. But to go twice over an acre of 1,200 "hills," finding her own rushes, and to be paid eight shillings at the end—this strikes one as cruel and wicked.

Where the hops are grown on wires the women are paid eight shillings a week; but no one can say that eight shillings a week is a reasonable wage. And where the work has to be done at the peril of the husband's employment, at the peril of being turned out of house and home—even a house which is like a dog-hole—one may justly say that the thing partakes of the nature of slavery.

This woman was once employed by another woman of higher class, but when the hop-tying season came she had to leave this work, had to give up her higher wages and had to go into the fields. The daughter of another cattager, earning fair wages in a laundry, had to relinquish this employment and accept what the farmer paid for hop-tying. They have no freedom in the matter.

But what strikes me in this scandal of woman slavery is the silence of public opinion. Here in a very prosperous village, crowded with rich residents, and not very far from London, a woman can be forced to do this ill-paid field labor without one word of condemnation by the church. An admirable attempt is being made by the new Church of England newspaper, the Challenge, to create a communal spirit, to restore the essential character of brotherhood, to make the church realize her duty to the poor. But how difficult that is! The church in this particular village is very much alive. The services are more beautiful and reverent than any I have ever experienced in country districts. The rich give large sums of money. The clergyman is devout. You would be astonished by the Catholic spirit of the Eucharist. But who knows, who cares, that women can be forced, like slaves, to do field labor, and that they are paid like the victim of the worst sweaters in London slums?

Would you not think that the whole village would be up in arms about this state of things? On the contrary, there was never a more quiescent village in England. We go to our tennis and our tea parties, we go to our church service, and on our way we see dreadful women all twisted out of gracious lines and dressed in horrible rags, and we do not say to ourselves, "These are veritable sisters." No; we say to ourselves, "There is that awful Mrs.——; what an untidy creature she is; really, she is scarcely human."

The astonishing thing about it all is this, the slavery is here under our very eyes. The children of these women go to our village school. Their piteous poverty is always before us. We cannot go through the village without passing a man who is working from morning to night for fifteen shillings or sixteen shillings a week. We are not living in one-quarter of the village and they in another. We do not go to one church and they to another. We share railway station, postoffice, fieldpath and road. We know each other by name. We greet as we pass. We are only a few hundreds all taken together. But slavery is here in our midst. Sweating goes on under our very eyes. And not one voice is raised in protest.

Some of us say, "It is shocking." We talk about these things, and agree that they are scandalous. But we do nothing to end the system. What shall we do? What can we do?

Noelfest Tonight!

First Presbyterian Church

Third Ave. East and Second St.

By Pilgrim Ladies

PLANTATION SUPPER

and Plantation Music.

At 6 o'clock

Admission and Supper, 75 Cents. Evening Admission 10 Cents.

You Want **Clean Food**

The Duluth Health Department is employed to protect you.

On Nov. 10th, 1915, our candy factory and luncheonette received a score of 99, the highest score ever given in Duluth.

We serve noon lunches, shoppers' lunches, after-theater lunches.

After-Theater Specials
9:30 p. m. to 11:30 p. m.
Lobster a la Newberg
Chicken a la King
Service for two 50c
Clubhouse Sandwich....25c

Come to the clean place.

Mars-Pantaze Co.
Candy, Ice Cream and Lunches
217 W. Superior St.
Duluth, Minn.

Peggy Peabody's Observations

On Rearing Large Families.

The theory of Professor Carver, the Harvard economist, that those who can afford to rear large families should do so, while the poor should limit their offspring to the one or two that they can safely support, is a good one so far as it goes.

It has occurred to the most casual observer of human beings and economics that if conditions regarding the size of the family could be reversed—the rich sheltering the large families and the poor the small ones—much suffering and crime might be averted. Then the standard of humanity would advance, and we would be on the road to dreamed-of and hoped-for conditions. But regulating the size of the family has come, thus far, through education, and it has been from the wrong end for that reason.

Supposing it could be arranged so that children were acquired in proportion to the contents of the family purse. This would not necessarily insure always the development of the best men and women. It would prevent abuse and suffering, and give every child a chance in the world under normal, healthy conditions.

There is nothing to be said in defense of brutal poverty—the poverty that does not let anything good live. Yet poverty has been an obstacle overcome by many, and proved the making of many fine, talented, helpful men and women, as well as many of the world's greatest. I am far from satisfied that the world would be so much better if the majority of children were born into homes of comparative comfort. Always from the depths will rise the rarest.

Still those with means should do their full part by their own or other children. The poverty that permits little children to suffer is one of our greatest disgraces.

HORLICK'S

The Original

MALTED MILK

Unless you say "HORLICK'S" you may get a Substitute.

A Set of Furs or a Fur Coat

MAKES A MOST ACCEPTABLE CHRISTMAS GIFT

TO THOUSANDS of women, furs will be the royal Christmas gift. Above all else to be desired, and nowhere can you see Christmas furs with rarer beauty and fashion than at the Beckman Fur Factory, 16 East Superior street.

Select Your Christmas Gifts Now!

Pay a small deposit and we will hold them for you until wanted. We guarantee to save you money by buying your fur or fur coats now.

HUDSON SEAL COATS— Values up to $125, at	$65.00
HUDSON SEAL COATS— Values up to $150, at	$90.00
HUDSON SEAL COATS— Values up to $200, at	$125.00
MARMOT MINK COATS— Values up to $80, at	$45.00
PERSIAN LAMB COATS— Values up to $250,00, at	$150.00
HUDSON SEAL COATS— Values up to $250, at	$165.00
NEARSEAL COATS— Values up to $75, at	$55.00
NEARSEAL COATS— Values up to $100, at	$70.00
BLACK AND NATURAL FOX SETS— Newest styles; prices to $60, at	$35.00
BLACK AND NATURAL FOX SETS— Prices up to $75, at	$45.00
RUSSIAN PONY COATS— Values up to $60, at	$39.50
RUSSIAN PONY COATS— Values up to $85, at	$49.50
RIVER MINK MUSKRAT COATS— Values up to $100, at	$55.00

Read These Prices and See for Yourself!

GENUINE AMERICAN MINK SETS— Values	$75.00,	$100.00,	$150.00, $200.00
Prices	$45.00,	$65.00,	$90.00, $125.00
BLACK FOX SETS— Values	$40.00,	$60.00,	$75.00
At	$25.00,	$35.00,	$45.00
BLACK WOLF SETS— Values	$30.00	$40.00,	$50.00
At	$19.00,	$25.00,	$27.50
COREAN MINK SETS — Values	$40,00,	$60.00,	$80.00
At	$25.00,	$35.00,	$45.00
BLACK LYNX SETS— Values	$50.00,	$75.00,	$100.00
At	$32.00,	$45.00,	$65.00
BLACK CONEY SETS— Values	$10.00,	$15.00,	$25.00
At	$5.50	$9.00,	$12.00

All other Fur Coats and Fur Sets at extraordinary reduced prices.

SELECT your Christmas gifts now. A small deposit and your furs will be held until wanted. All kinds of fur garments made to order.

Beckman's Fur Factory

The Largest Exclusive Fur House in the Northwest.

16 EAST SUPERIOR STREET, DULUTH, MINN.

Fetching Gown at New York Fete

—Copyright by Philippe Ortiz.

BLACK FAILLE GOWN.

This black faille gown is being exhibited at the Fashion fete in New York this week. In this picture the skirt is turned up to show the wide facing of moleskin inside the edge. Collar and cuffs are of moleskin. The hat is of gray pigeon's breast and wings.

AN UNDERBIDDER.

New York Times: "Ye'll excuse me, captain," said O'Harrity, addressing the commander of the battleship, "but is ut thrue ut costs sivin hundred dollars to fire wan o' thim big guns?"

"Yes, O'Harrity," said the captain. Why do you ask?"

"Oo, t'ought Oi might save yez some money, sorr," said O'Harrity. "Sure, and Oi'll fire 'em for yez for tin."

KITCHEN DRESSES.

Working Clothes Can Look Just as Well as Others.

Florence Haines-Reed in the Mother's Magazine: Many women adept in selecting street, afternoon or evening clothes fall short in the matter of choosing suitable garments for wear in the kitchen. They think torn, soiled shirtwaists, half worn, greasy skirts and buttonless, down-at-the-heel boots good enough for the kitchen, or they wear the cheap, ugly frocks and aprons that are sold in numberless thousands.

Unless laundry work or scrubbing is to be done, there is no reason why working clothes should not be as pretty as other clothes. This does not mean as expensive, but prettier materials can be bought for the same money. If women will search the wash goods counters they will find a bewildering array of pretty prints, ginghams, linens, crepes, batistes and lawns, all low in price, and many suitable for house wear.

A pale pink, blue or lavender dress is much more to be desired than an ugly dark one. Trimmed with bits of moderate priced lace, it can be made to look far removed from the tiresome wrapper or house dress of coarse material and outlandish fashion. The same with aprons. Why homely materials when there are so many light checks and figured cloths that can be made into bungalow aprons or jaunty breakfast, afternoon or tea aprons?

Women—Young women especially—should see that their house dresses and aprons are fresh and good to look at.

Light colored kitchen clothing does not soil any more rapidly than dark. The only difference is that light clothes show the dirt more quickly.

Light colored clothes are just as easy to launder as dark, and they have the added advantage of looking prettier after ironing. It pays to look fresh, crisp and clean even when you must be engaged in household duties.

A Daily Treat—

Always Acceptable and Delicious.

"SALADA"

The Tea of all Teas.

E 152

Black, Green or Mixed } Get a package and enjoy a cup of Tea "In Perfection".

DEFECTIVE PAGE

MINNESOTA HISTORICAL SOCIETY

Society - Women's Clubs - Music - Drama

EVENTS OF TONIGHT AND TOMORROW.

The Noelfest, given by the Ladies' Union of Pilgrim Congregational church in the parlors of the First Presbyterian church, will continue tonight. A plantation dinner will be served at 6 o'clock and a pantomine, Charlie Chaplin, Ole Olson and side shows will furnish amusement during the evening. The sale of fancy and useful articles which began this afternoon will continue tonight.

The educational department of the Matinee Musicale will give a program at 8 o'clock tonight at the meeting of the Woodland Neighborhood club at the E. R. Cobb school. A social hour will follow the program.

A Christmas thimble bee will be held in the lobby of the Y. W. C. A. tonight.

The regular meeting of the Saturday club, which will be held at 2:30 o'clock tomorrow afternoon in the library clubroom, will be preceded by a board meeting at 2 o'clock.

Mrs. C. E. Spring, president of the Woman's council, has appointed the committees for the various branches of work connected with the organization. With the exception of the educational committee, for which a chairman has not been named, the first named are the chairmen of the following committees:

Infant Welfare—Mrs. A. T. Banning, Mrs. F. C. Bowman, Mrs. O. W. Rowe, Miss Olive Kreitter.

Legislation—Mrs. H. J. Grannis, Mrs. F. J. O'Donnell, Miss Ella Roe.

Poor Farm—Mrs. Fred Sermon, Mrs. M. F. Bates, Miss Hope Washburn.

Education—Mrs. R. A. Webster, Mrs. J. U. Schenius, Mrs. H. H. Phelps, Mrs. J. F. Segog, Mrs. W. B. Brinkman, Mrs. A. E. Walker, Mrs. S. R. Holden, Miss Frances Earheart.

Dental Clinic—Mrs. F. J. O'Donnell, Mrs. C. E. Lonegren, Mrs. D. H. Williams, Mrs. H. J. Grannis, Mrs. J. T. Watson.

Billboards and Advertising—Mrs. W. H. McCarter, Mrs. C. H. Merritt, Mrs. Wade Clark.

Correctional Institutions—Mrs. C. F. McComb, Mrs. J. L. Washburn, Mrs. S. A. Blair, Mrs. D. J. Gray, Mrs. Fred Sermon.

Amusements—Mrs. A. A. Kerr, Mrs. Harriet Carey, Mrs. F. J. O'Donnell, Mrs. Arthur Barnes.

Hospital—Mrs. A. E. Walker, Mrs. R. M. Sellwood.

Streets and Alleys—Mrs. M. R. Baldwin, Mrs. W. H. Vaughan, Mrs. J. H. Sullivan, Mrs. N. F. West.

Linnaea Branch Meeting.

The Linnaea branch will meet tonight at the home of Miss Jennie Landfald, 1017 East Fifth street.

Hanson-Gustafson Wedding.

Miss Rae Hanson and Theodore J. Gustafson were married at 7 o'clock last night by Rev. Swaney Nelson at the parsonage of the First Swedish Baptist church. Miss Anna L. Johnson, a cousin of the bridegroom, and Charles E. Sjoburg were the attendants. Misses Helen and Florence Nelson played the wedding march.

After the ceremony the wedding dinner was served at the Spalding hotel.

Mr. and Mrs. Gustafson will make their home at 728 East Seventh street.

"Binney" and "Binks" Have Been Patented

"Binney" and "Binks" have been patented. Binney and Binks are the dolls that were invented by Miss Frances Harrington, daughter of Mr. and Mrs. Harry Harrington of 3240 Minnesota avenue, who got her idea from the make-shift dolls that were doing their comforting of refugee Belgian children. They made their bow to Duluth young folk a short time before last Christmas, when the Binney ones, in gingham trousers and waists, and the Binks ones, in gingham dresses gazed solemnly out of painted eyes under hair that would not get out of order because it was of cloth stitched firmly to their "skin," which covered soft, cuddly pillows that made them suitable for very small children, especially as bed-time playthings.

The patent has just been granted to Miss Harrington, though the dolls have been manufactured in New York since last June by E. I. Norman, who controls the manufacture in this country of all cloth and unbreakable dolls and of Teddy bears. Miss Harrington has received her first royalty from the sale of the dolls. The Butterick Pattern company offered to buy the pattern, but this could not be done as the manufacturer has reserved all rights.

Is Bride of New York Clubman

MRS. FREDERICK F. PEARSON.

Eleanor Bryant is a beautiful society girl of Philadelphia who was married recently to Frederick F. Pearson, son of Mrs. Frederick Pearson of New York. Mr. Pearson is a well-known member of the Union club.

IMPORTANT SALE OF

Trimmed Hats!

SIBBITT MILLINERY

Offers its entire stock of high grade Dress Hats and Untrimmed Shapes at One-Third off for Saturday, Dec. 4, at 5 West Superior St.

Church Meetings.

The Ladies' Aid Society of the Lester Park M. E. church will hold its annual Christmas apron sale tomorrow at the White Sewing Machine company, 9 East Superior street. Fancy and practical aprons will be offered for sale.

Apron Sale!

Ladies' Aid of Lester Park M. E. church will hold CHRISTMAS SALE of fancy and practical aprons at White Sewing Machine parlor, No. 9 East Superior street, SATURDAY, Dec. 4th.

O Jee Jee Girls Win Basket Ball Game

The O Jee Jee girls won from the L. U. B. A. club, 22-9, in the basketball game that was played last night in the Y. W. C. A. gymnasium.

The winning team included Mamie Norske, Josie Graman, Sylvia Bailey, Emma Williams, and the members of the opposing team were: Lennette Haubner, Alma Olson, Vivian Lybeck, Olga Nelson, Emma Wanvick and Edith Philstrom. Mamie Norske made seven balls, Josie Graman three and Silva Walker one, for the winning team. Vivian Lybeck made two balls and Alma Olson made one basket on a free throw for the defeated team.

Scandinavian W. C. T. U. Will Have Literary Program

The Scandinavian W. C. T. U. will have a literary program at 8 o'clock tonight at the Third Swedish Baptist church, Fifty-ninth avenue west and Ramsey street. Rev. Eugene Nelson of the Norwegian-Danish Bethany M. E. church will be the principal speaker and Mrs. Joseph Corcoran will give a report of the national convention of the W. C. T. U.

Y. W. C. A. Notes.

The Gami Glitchi Gami club will give the cantata "Florinda" at the Young Women's Christian association Thursday night, Dec. 9. This cantata is based on one of Grimm's fairy tales and the cast is being coached by Miss Sadie Gingold. Mrs. W. F. Schwedes will read the prologue for the cantata and will also give the reading "When Batiste Came Home," by Henry Drummond. Proceeds from the evening's entertainment will be used in social service work carried on by the club.

* * *

The Zenith club has challenged the L. U. B. A. club to a baseball game to be played in the gym at 8:15 o'clock next Tuesday night. Captain Olga Hendrick's team of the L. U. B. A. club will play the game. Laura Quiding is captain of the Zenith club team. Most of the Zenith team are West Duluth girls. Friends of the girls, both girls and boys, may see the game from the gallery.

New Year's Eve Dance.

The Second division, M. N. M., will give the first of the season's dancing parties on New Year's eve.

Christmas Photos

MAKE SURE OF THEM BY AN EARLY SITTING.

Johnson Studio Co.

Mel. 126. 228 East Superior Street.

Christmas Sale!

SATURDAY, DEC. 4th

By Ladies' Aid of First German M. E. Church, at

11 FIRST AVENUE EAST.

Home baking and fancy articles. Sandwiches and coffee served.

Entertains for Boston Visitor.

Mrs. O. Walter Stoelting of 816 Eighth avenue east entertained yesterday afternoon in honor of Miss Jessie Warde of Boston. The guests were: Mesdames—

G. Eyferth, E. Sandfuss, E. Grochau, Frank Fenstermacher, Fred Janisch.

Personal Mention.

Mrs. George H. Crosby of East Superior street and Miss Elsa Biebermann of East First street returned yesterday from the East. Mr. Crosby will return next week.

* * *

Mr. and Mrs. George L. Hise of 525 South Seventy-first avenue west will leave tonight for Sault Ste. Marie, where they will make their home. They have been the guests of honor at a number of farewell parties.

* * *

Miss Mignon French of Lakeside will return tomorrow from the Twin Cities.

Christmas Sale!

SATURDAY, DECEMBER 4th.

By Ladies' Guild of St. Paul's Episcopal Church, Seventeenth Avenue East and Superior Street, in Guild Rooms. Useful and fancy articles and food. Tea will be served during the afternoon.

In Memory of Two Greatly Loved Women

Members of Woman's Council Pay Tribute to Life and Character of Mrs. Woodbridge and Mrs. LeSure.

Tributes were paid to the memory of Mrs. W. S. Woodbridge and Mrs. C. J. Le Sure at the Woman's council meeting, held this morning in the library clubroom. Mrs. Woodbridge, as organizer and president, and Mrs. Le Sure, as chairman of the dental clinic committee, occupied important positions in the organization and the sincere praises given by the women who worked with them showed the great esteem in which they were held.

The meeting was presided over by Mrs. J. L. Washburn, who knew Mrs. Woodbridge twenty-five years and was intimately associated with her in council work. Speaking of Mrs. Woodbridge and Mrs. Le Sure, Mrs. Washburn said:

"As members of the Woman's council they were of invaluable service. When you asked them to do anything you felt sure it would be done. To have enjoyed the friendship of these two women was indeed to be honored."

Others who paid their tributes were: Mrs. T. J. Davis, Miss Julia Ensign, Mrs. F. J. O'Donnell, Mrs. John D. Morrison, Mrs. C. E. Spring, Mrs. A. A. Kerr and Mrs. C. A. Smith.

Mrs. Davis' Tribute.

Mrs. Davis spoke of Mrs. Woodbridge's being the first one to welcome her to Duluth twenty-eight years ago, of her broad, genial spirit and hearty co-operation. She told how Mrs. LeSure's last message was one of humanity, as only two days before her death she responded to a call to help some children and had someone call up to see that her directions had been carried out.

Miss Ensign, with her sister, used to go to Mrs. Woodbridge every day for lessons, was later in her Sunday school class, was secretary of the Woman's council when Mrs. Woodbridge was president, and was associated with her in the Ladies' Literature class and the D. A. R. "She represented us at many D. A. R. councils," she said, "and we were always proud to have such a representative."

Mrs. F. J. O'Donnell, who was recording secretary of the Woman's council the last two years when Mrs. Woodbridge was president, and who was closely associated with Mrs. LeSure in the dental clinic work, said: "It seems eminently fitting that we should pause long enough to pay a tribute to the memory of our absent members.

"During my term of office I learned to love Mrs. Woodbridge not only as a superior officer, but as a friend. Her chief characteristic was her simplicity, and this, with her other qualifications, made her an ideal officer. She regarded her work in the Woman's council as a sacred duty as she realized the work there is for women to do. I think I never saw her so happy as on several occasions when I spoke to her of the harmony that existed in the Woman's council.

"I am glad to pay a tribue to Mrs. Le Sure. She had studied the subject of the dental clinic from every angle. She was a very retiring woman, but she asked favors for the clinic that she would not have asked for anything else. Her interest in it was so great that she never ceased. I feel the dental clinic is due to her and I think it would be fitting for a tablet to be placed in the room set aside for that purpose, bearing the inscription, 'Given by the Woman's council in memory of Mrs. C. J. Le Sure.'"

Studied Civic Problems.

Mrs. Morrison, who was vice president during one of Mrs. Woodbridge's terms of office, said she did not think anyone ever went to Mrs. Woodbridge for anything for the good of the city that she did not give her best possible thought to it. "Many persons will do things if they are planned for them, but Mrs. Woodbridge thought things out. She was 'sweetly reasonable,' as she tried to look at matters from the viewpoint of others."

Mrs. Morrison spoke of the cheerful and untiring work of Mrs. Le Sure for the neighborhood house of the Twentieth Century club, how she could not take an active part in the work at the house but discharged the hard task of procuring teachers for the sewing classes.

"I never heard her say an unkind thing of any person," was the tribute paid to Mrs. Le Sure by Mrs. C. E. Spring, president of the Woman's council.

Mrs. Spring said of Mrs. Woodbridge, who was a charter member of the Ladies' Literature class, the oldest woman's club in the city, and who was active in it until two years ago when she again accepted the presidency of the Woman's council, "I never heard her say, 'I am not prepared' at any lesson. She had a youthful spirit and progressive ideas."

Mrs. A. A. Kerr spoke of the work of Mrs. Woodbridge as president and of Mrs. Le Sure, who in her efforts to secure a free dental clinic "saw a vision of a healthier and happier childhood."

The last speaker was Mrs. C. A. Smith, who told of the great sincerity and simplicity of Mrs. Woodbridge and of her keen sense of humor.

WOMAN SLAVERY ON FARMS NEAR LONDON

Mothers Have to Do Rough Field Work to Hold Husband's Employment.

Harold Begbie in the London Chronicle: There has been trouble with the farmer. The farmer said to the laborer one day, "Why is your wife not in the hopfields?" The laborer answered, "She's ill at home." "I can't help that," said the farmer; "anyone who occupies a cottage of mine has got to tie up the hops; you know that well enough." The man went home and talked it over with his wife. They decided to look for another job. Better wages were offered to them in a village further south, and today they are going away with their furniture on a wagon.

The man has been earning sixteen shillings a week. He pays nothing for his cottage, but the freedom of the cottage entitles the farmer to call upon his wife for the work of hop-tying. The hops have to be tied, three times, and the women are paid sixteen shillings an acre, providing their own rushes. Between the first two tyings the women are allowed one day off for their washing. This woman, starting in the last week of April, had been twice over her acre of 1,200 "hills" by May 23. The farmer gave her eight shillings. Unhappily the children were ill and could not be sent to school; the woman had to take them with her into the fields, and she says that she paid more than the eight shillings she earned by the month's hard work in repairs for their boots. You can understand that there was a disposition on the part of man and wife to look out for something rather better.

Is it not in the nature of slavery that a woman should be forced into the fields, that she should be compelled to do very hard, rough work for her husband's employer, and that she should have no voice in the matter of her wages? This particular woman is a very poor specimen of the human race; she suffers from terrible neuralgia pains in the head—affecting her eyesight badly; her cottage was not a pleasant place to visit; she seemed to have no heart for her life. But to go twice over an acre of 1,200 "hills," finding her own rushes, and to be paid eight shillings at the end—this strikes one as cruel and wicked.

Where the hops are grown on wires the women are paid eight shillings a week; but no one can say that eight shillings a week is a reasonable wage. And where the work has to be done at the peril of the husband's employment, at the peril of being turned out of house and home—even a house which is like a dog-hole—one may justly say that the thing partakes of the nature of slavery.

This woman was once employed by another woman of higher class, but when the hop-tying season came she had to leave this work, had to give up her higher wages and had to go into the fields. The daughter of another cottager, earning fair wages in a laundry, had to relinquish this employment and accept what the farmer paid for hop-tying. They have no freedom in the matter.

But what strikes me in this scandal of woman slavery is the silence of public opinion. Here in a very prosperous village, crowded with rich residents, and not very far from London, a woman can be forced to do this ill-paid field labor without one word of condemnation by the church. An admirable attempt is being made by the new Church of England newspaper, the Challenge, to create a communal spirit, to restore the essential character of brotherhood, to make the church realize her duty to the poor. But how difficult that is! The church in this particular village is very much alive. The services are more beautiful and reverent than any I have ever experienced in country districts. The rich give large sums of money. The clergyman is devout. You would be astonished by the Catholic spirit of the Eucharist. But who knows, who cares, that women can be forced, like slaves, to do field labor, and that they are paid like the victim of the worst sweaters in London slums?

Would you not think that the whole village would be up in arms about this state of things? On the contrary, there was never a more quiescent village in England. We go to our tennis and our tea parties, we go to our church service, and on our way we see dreadful women all twisted out of gracious lines and dressed in horrible rags, and we do not say to ourselves, "These are veritable sisters." No; we say to ourselves, "There is that awful Mrs.——; what an untidy creature she is; really, she is scarcely human."

The astonishing thing about it all is this, the slavery is here under our very eyes. The children of these women go to our village school. Their piteous poverty is always before us. We cannot go through the village without passing a man who is working from morning to night for fifteen shillings or sixteen shillings a week. We are not living in one-quarter of the village and they in another. We do not go to one church and they to another. We share railway station, postoffice, fieldpath and road. We know each other by name. We greet as we pass. We are only a few hundreds all taken together. But slavery is here in our midst. Sweating goes on under our very eyes. And not one voice is raised in protest.

Some of us say, "It is shocking." We talk about these things, and agree that they are scandalous. But we do nothing to end the system. What shall we do? What can we do?

AN UNDERBIDDER.

New York Times: "I'll excuse me, captain," said O'Harrity, addressing the commander of the battleship, "but is ut thrue ut costs sivin hundred dollars to fire wan o' thim big guns?"

"Yes, O'Harrity," said the captain. Why do you ask?"

"Oo, t'ought Oi might save yez some money, sorr," said O'Harrity. "Sure, and Oi'll fire 'em for yez for tin."

Noelfest Tonight!

First Presbyterian Church

Third Ave. East and Second St.

By Pilgrim Ladies

PLANTATION SUPPER

and Plantation Music.

At 6 o'clock

Admission and Supper, 75 Cents. Evening Admission 10 Cents.

You Want *Clean Food*

The Duluth Health Department is employed to protect you.

On Nov. 10th, 1915, our candy factory and luncheonette received a score of 99, the highest score ever given in Duluth.

We serve noon lunches, shoppers' lunches, after-theater lunches.

After-Theater Specials
9:30 p. m. to 11:30 p. m.
Lobster a la Newberg
Chicken a la King
Service for two 50c
Clubhouse Sandwich 25c

Come to the clean place.

Mars-Pantaze Co.
Candy, Ice Cream and Lunches
217 W. Superior St.
Duluth, Minn.

Peggy Peabody's Observations

On Rearing Large Families.

The theory of Professor Carver, the Harvard economist, that those who can afford to rear large families should do so, while the poor should limit their offspring to the one or two that they can safely support, is a good one so far as it goes.

It has occurred to the most casual observer of human beings and economics that if conditions regarding the size of the family could be reversed—the rich sheltering the large families and the poor the small ones—much suffering and crime might be averted. Then the standard of humanity would advance, and we would be on the road to dreamed-of and hoped-for conditions. But regulating the size of the family has come, thus far, through education, and it has been from the wrong end for that reason.

Supposing it could be arranged so that children were acquired in proportion to the contents of the family purse. This would not necessarily insure always the development of the best men and women. It would prevent abuse and suffering, and give every child a chance in the world under normal, healthy conditions.

There is nothing to be said in defense of brutal poverty—the poverty that does not let anything good live. Yet poverty has been an obstacle overcome by many, and proved the making of many fine, talented, helpful men and women, as well as many of the world's greatest. I am far from satisfied that the world would be so much better if the majority of children were born into homes of comparative comfort. Always from the depths will rise the rarest.

Still those with means should do their full part by their own or other children. The poverty that permits little children to suffer is one of our greatest disgraces.

HORLICK'S

The Original

MALTED MILK

Unless you say "HORLICK'S" you may get a Substitute.

A Set of Furs or a Fur Coat

MAKES A MOST ACCEPTABLE CHRISTMAS GIFT

TO THOUSANDS of women, furs will be the royal Christmas gift. Above all else to be desired, and nowhere can you see Christmas furs with rarer beauty and fashion than at the Beckman Fur Factory, 16 East Superior street.

Select Your Christmas Gifts Now!

Pay a small deposit and we will hold them for you until wanted. We guaranitee to save you money by buying your fur or fur coats now.

HUDSON SEAL COATS— Values up to $125, at..... **$65.00**
HUDSON SEAL COATS— Values up to $150, at..... **$90.00**
HUDSON SEAL COATS— Values up to $200, at..... **$125.00**
MARMOT MINK COATS— Values up to $80, at..... **$45.00**
PERSIAN LAMB COATS— Values up to $250,00, at.... **$150.00**
HUDSON SEAL COATS— Values up to $250, at..... **$165.00**
NEARSEAL COATS— Values up to $75, at..... **$55.00**
NEARSEAL COATS— Values up to $100, at..... **$70.00**
BLACK AND NATURAL FOX SETS— Newest styles; prices to $60, at..... **$35.00**
BLACK AND NATURAL FOX SETS— Prices up to $75, at..... **$45.00**
RUSSIAN PONY COATS— Values up to $60, at..... **$39.50**
RUSSIAN PONY COATS— Values up to $85, at..... **$49.50**
RIVER MINK MUSKRAT COATS— Values up to $100, at..... **$55.00**

Read These Prices and See for Yourself!

GENUINE AMERICAN MINK SETS—
Values $75.00, $100.00, $150.00, $200.00
Prices $45.00, $65.00, $90.00, $125.00
BLACK FOX SETS—
Values $40.00, $60.00, $75.00
At $25.00, $35.00, $45.00
BLACK WOLF SETS—
Values $30.00 $40.00, $50.00
At $19.00, $25.00, $27.50
COREAN MINK SETS —
Values $40,00, $60.00, $80.00
At $25.00, $35.00, $45.00
BLACK LYNX SETS—
Values $50.00, $75.00, $100.00
At $32.00, $45.00, $65.00
BLACK CONEY SETS—
Values $10.00, $15.00, $25.00
At $5.50 $9.00, $12.00
All other Fur Coats and Fur Sets at extraordinary reduced prices.

SELECT your Christmas gifts now. A small deposit and your furs will be held until wanted. All kinds of fur garments made to order.

Beckman's Fur Factory

The Largest Exclusive Fur House in the Northwest.
16 EAST SUPERIOR STREET, DULUTH, MINN.

Fetching Gown at New York Fete

—Copyright by Philippe Ortiz.

BLACK FAILLE GOWN.

This black faille gown is being exhibited at the Fashion fete in New York this week. In this picture the skirt is turned up to show the wide facing of moleskin inside the edge. Collar and cuffs are of moleskin. The hat is of gray pigeon's breast and wings.

KITCHEN DRESSES.

Working Clothes Can Look Just as Well as Others.

Florence Haines-Reed in the Mother's Magazine: Many women adept in selecting street, afternoon or evening clothes fall short in the matter of choosing suitable garments for wear in the kitchen. They think torn, soiled shirtwaists, half worn, greasy skirts and buttonless, down-at-the-heel boots good enough for the kitchen, or they wear the cheap, ugly frocks and aprons that are sold in numberless thousands.

Unless laundry work or scrubbing is to be done, there is no reason why working clothes should not be as pretty as other clothes. This does not mean as expensive, but prettier materials can be bought for the same money. If women will search the wash goods counters they will find a bewildering array of pretty prints, ginghams, linens, crepes, batistes and lawns, all low in price, and many suitable for house wear.

A pale pink, blue or lavender dress is much more to be desired than an ugly dark one. Trimmed with bits of moderate priced lace, it can be made to look far removed from the tiresome wrapper or house dress of coarse material and outlandish fashion. The same with aprons. Why homely materials when there are so many light checks and figured cloths that can be made into bungalow aprons or jaunty breakfast, afternoon or tea aprons?

Women—Young women especially—should see that their house dresses and aprons are fresh and good to look at.

Light colored kitchen clothing does not soil any more rapidly than dark. The only difference is that light clothes show the dirt more quickly.

Light colored clothes are just as easy to launder as dark, and they have the added advantage of looking prettier after ironing. It pays to look fresh, crisp and clean even when you must be engaged in household duties.

A Daily Treat—

Always Acceptable and Delicious.

"SALADA"

The Tea of all Teas. E 152

Black, Green or Mixed } Get a package and enjoy a cup of Tea "In Perfection".

INTENTIONAL DUPLICATE EXPOSURE

DEFECTIVE PAGE

SAMPLE CLOAK AND SUIT SHOP

Over 118 and 120 West Superior Street. Over 118 and 120 West Superior Street.

SPECIAL SALE—
YOUR CHOICE OF
100 WINTER SUITS

Latest Styles. Former Prices up to $29.50—On Special Sale Friday and Saturday at—

$10.00

Don't Overlook This Sale if You Want a Suit at Less Than Half Price

D. VAN BAALEN & CO.

SPECIAL FOR SATURDAY ONLY

Dresser Lamp-- $3.65

$5.00 and $6.00 value at

BURGESS ELECTRIC CO., 310 West First St.

Hallmark Dollar Gifts

A striking illustration of the co-operative purchasing power of Hallmark Stores is given in the remarkable showing of Dollar Gifts.

$1

A Dainty Christmas Remembrance

A Practical Useful Gift

Cake or Pie Server, Sterling silver handle 10 inches long.

Bagley & Company

The HALLMARK Store

Jeweler and Silversmith, 315 WEST SUPERIOR ST. Established 1885.

Abram's New Store

The Store That Saves You Money

We will place a lot of Women's Coats, in plushes, broadtail plush, plush corduroy and corduroy coats in the season's latest styles; some are fur trimmed and belted. They are good values at $22.50, $25.00 and $27.50, but as a special offering for Saturday they go at—

$14.95

Cloth coats in fancy plaids, mixtures, zibelines, Caucasian lamb, etc., full flare, belted and fur trimmed; values to $25; on sale at

$12.50

Fifty Dresses at a great saving, in all wool serges, serge and taffeta combination and taffetas; value to $12.50. Very special for this sale

$5.98

Abram's

17 and 19 East Superior St.
Half Block East of Lake Ave.

For Quick Results Use Herald "Wants"

WILL BUILD OWN OFFICES

Water and Light Department Looking for Site for Building.

Has Surplus of $125,000 Drawing Only 1 Per Cent Interest.

Shortly after Jan. 1 the water and light department will open negotiations for the purchase of a lot in the central business district and the erection of a two-story office building, repair shop and garage.

D. A. Reed, manager of the water and light department, said this morning that this proposition has been under consideration for the last two years, but that action of some kind will be taken during the coming winter. The department now has about $125,000 as a surplus fund, which the officers have been endeavoring to use in retiring some of the outstanding bonds, but as the bond holders refuse to let go, they plan to use the money for a new building. At present the money draws but 1 per cent interest.

"It will be impossible for our entire department to use the new city hall when it is erected," Manager Reed explained this morning, "and we might as well erect a building of our own at this time. The garage, meter repair shops, salesrooms and storage rooms will not find space in a new city hall, because of the noise, smell and big accommodations required.

Will Save Rentals.

"By erecting a two-story building at this time, it will house our offices, salesrooms and garage, thus saving the city a big rental every year, while we can put the $125,000 to a better use than keeping it in the bank at 1 per cent.

"The price of water and gas is as near cost as possible, and the surplus money is merely on hand, because we did not have many large extensions this year. However, next year we may have to spend about $200,000 for this work, probably necessitating the borrowing of some money, but the interest on this will fall below the reduction in our yearly rentals.

"We want to erect the building near the site of the proposed city hall, so that we can move our offices over when the municipal structure is erected. For this reason we object to the use of the old armory, which is too far away from the new city hall site and would greatly discommode the department. If we can find a site about one or two blocks from the postoffice at a reasonable price, we will start negotiations for the erection of a building immediately after the first of the year."

SAWMILL "CUTUP" IS SENTENCED

Woodsman Will Never Carve Leather Belting Again, He Says.

Never again will Tom Lynch, lumberjack, molest power belts in a sawmill.

"Never, never again," he swore yesterday, holding high his hand, after Judge F. H. Cutting had sentenced him to pay a fine of $100 or serve sixty days in the county jail for larceny.

Lynch, it was alleged, entered the Eklund sawmill at Culver on Nov. 25, and cut up belting until the mill was forced to shut down for repairs. He took some of the pieces away with him, it was further alleged.

Originally charged with second degree grand larceny, the warrant was changed to read third degree after the state had introduced its evidence, and Thomas pleaded guilty.

Tom Flynn, marshal of Brookston, rounded up the woodsman, he said, when they told him how he had been "cuttin' up."

DR. HUNTER MUST ABIDE BY VERDICT

Supreme Court Affirms Verdict of Manslaughter Against Physician.

St. Paul, Minn., Dec. 3.—(Special to The Herald.)—Because he reported the death of Lena Kummer, a patient, as due to pneumonia, Dr. Charles H. Hunter will have to abide by the verdict of a jury in the Hennepin county district court, which found him guilty of manslaughter. Dr. Hunter was charged with performing an illegal operation on the Kummer woman in November, 1914. He, together with John Wagner, were indicted.

Though confirming the findings of the lower court, the supreme court today admits that the evidence tending to connect Dr. Hunter with the operation in the main are circumstantial, but sufficient in its opinion to sustain the conviction.

New evidence was offered tending to further show the innocence of the defendant, which the lower court rejected. After looking over this evidence, the supreme court says it is not of sufficient importance to call for an interference.

TEETH

D. H., 12-3-15.

MRS. SMITH'S TEETH

will not do for Mrs. Brown. Teeth are as **different** looking as people. We know the right tooth, the right color, the right size for YOU.

We make teeth with life, with expression, YOUR expression.

We make teeth for the individual. We make them fit—WE SAVE YOU ONE-HALF.

GOLD CROWNS, WHITE CROWNS, BRIDGEWORK.. $3

FILLINGS as low as.....50c

PLATES $4, $5 and $8

OPEN DAILY.

Union Dentists,
(Over Bagley's Jewelry Store.)
315 West Superior St.

Bath Robe Blankets in a fine new line, with cords and frogs to match; one in a box—$2.50 values, special at.....**$1.85**

"WHERE VALUES REIGN SUPREME"

STACK & CO.

21 and 23 WEST SUPERIOR STREET.

Imported Zephyr Yarns 4 and 8 fold, in all colors and black and white—12½c values, skein.....**7½c**

Saturday's Bulletin of Underpriced Offerings

Clearance Sale of Winter Suits at Greatly Reduced Prices—All are strictly late styles, in the leading materials and colors of the season:

$15.00 to $19.50 SUITS reduced to.....**$10.50**
$22.50 to $27.50 SUITS reduced to.....**$15.00**
$29.50 to $32.00 SUITS reduced to.....**$17.50**
$32.50 to $37.50 SUITS reduced to.....**$19.50**

More New Plush and Corduroy Coats on Sale Saturday—Beautiful, new models, made up in magnificent grades of plush and silk corduroy; specially featured for Saturday at **$17.50, $19.50, $22.50** and **$25.**

Winter Coats—In a great range of rich multi-color mixtures, in zibelines, nub cheviots, corduroys, etc.; all beautiful new styles; astonishing values on sale Saturday for **$7.50, $10, $12.50** and **$15.**

Children's Coats at Greatly Reduced Prices—All new, pretty models with belts, pockets, buttons, high to the neck—all lined throughout, made up in a wide range of materials. These coats, on sale Saturday, at **One-fourth** to **One-third Off** regular price.

Astonishing Values—In elegant, new blouses; distinctive and ultra stylish; carefully worked out of silk Radium lace and dainty Georgette Crepe; beautiful new creations; delightful as Christmas gifts; astonishing values, now on sale at **$2.95, $3.95, $4.95** and **$5.95.**

Clearance Sale of Children's Dresses—In a large range of materials and styles; size 2 to 14 years, at a clear saving of **One-third** to **One-half Off** regular price. See these dresses on sale Saturday.

Bargains in Dress Goods

56-inch All-wool Black Storm Serge; extra good value at, per yard.....**$1.00**

56-inch Rutland Broadcloth and Tweed mixtures; values worth regularly up to 85c, choice, yard.....**59c**

$2.50 quality 54-inch sponged and shrunk Broadcloth; all colors at, choice, yard.....**$1.95**

36-inch Serges and fancy weaves; all new fall colorings; regular 50c kind at, per yard.....**39c**

36-inch Silk Poplin; colors Belgium blue, reseda, green and navy; our regular $1.00 quality, yard.....**75c**

50c quality 36-inch Washable Crepe de Chine; all new pastel shades for evening wear, yard.....**39c**

40-inch All-silk Crepe de Chine; colors cream, white and black; regular $1.50 kind.....**$1.00**

Winter Cloakings; all our heavy Cloakings marked at **One-third Off Former prices. Buy tomorrow.**

Wash Goods Specials

27-inch Imported German Bathrobe Cloth; colors absolutely fast, per yard.....**35c**

A Beautiful Line of Kimono Crepes—In small and large designs; regular 19c kind, yard.....**14c**

15c Heavy Outing Flannel at 10c—These flannels are full yard wide; extra heavy and fleecy; very special for.....**10c**

10c Fancy Outing Flannel at 8½c—A splendid quality, extra fleeced, in stripes, checks and plaids; colors absolutely fast, on special sale at, per yard.....**8½c**

12½c Comfort Coverings, 10c—One yard wide, in floral patterns, for comfort covering, sale price only.....**10c**

Bargains in Trimmings

1-inch Black Coney Fur, 45c value.....29c
2-inch Black Coney Fur, 75c value.....59c
3-inch Black Coney Fur, $1.00 value.....75c
50c Pink and Light Blue Maribou only.....25c
Black Maribou Trimming, 65c value.....39c
Valenciennes Lace, 1 inch to 3 inches wide, in values up to 10c, special only.....5c
Cotton and Linen Cluny, 1 inch to 4 inches wide, in values ranging from 5c to 15c, choice.....5c

Reduced Prices in Millinery

$4.00, $5.00 and $6.00 Ladies' Trimmed Hats, in a nice assortment of our styles.....**$1.98**

Children's Trimmed Hats, in a fine assortment of styles, in values up to $2.50; now at, your choice.....**98c**

Auto Hoods

for ladies and children, in all colors; specially priced.....**49c**

Christmas Specials

Silk Hosiery Special—$1.50 Pure Silk Hose, in black and colors; a splendid heavy weight; your choice here tomorrow, pair.....**$1.00**

Children's Gloves and Mitts—In both wool and kid; a grand assortment at 50c and.....**25c**

Children's Knit Toques—In fine worsted and heavy wool ribbed; all colors at 50c and.....**25c**

Women's Fascinators and Wool Scarfs—Your choice of a big variety at $1.00 down to.....**25c**

Children's Sweater Sets—In fine wool Angora, 3 and 4-piece sets at $4.00 down to.....**$2.25**

Children's Drawer Leggins—In white, red and oxford, all wool, special at from $1.00 and down to.....**50c**

CLOQUET CONCERN TO ENLARGE PLANT

Cloquet, Minn., Dec. 3.—(Special to The Herald.)—The increased consumption of electricity for lighting and power purposes, due to the low rates obtainable in Cloquet and surrounding territory supplied by the Cloquet Electric company, has made it necessary to improve and increase the capacity of the boiler plant. Levi Connors has been awarded the contract, and work was started yesterday morning on the brick foundation for the new 50-foot stack that will be required for the improvement.

CLOQUET WOMAN'S CLUB HAS MEETING

Cloquet, Minn., Dec. 3.—(Special to The Herald.)—The Woman's Friday club members held their regular meeting this afternoon at the home of Mrs. Shechan.

The following program was given: Roll call, favorite plays; "The Trend of Modern Drama," Mrs. Halsh; review of "The Faith Healer," Mrs. W. F. Heasley; "Poor Little Rich Girl," Mrs. Campbell; "Children of Earth," Miss Taylor.

CLOQUET NOTES.

Cloquet, Minn., Dec. 3.—(Special to The Herald.)—Mr. and Mrs. F. J. Underhill returned yesterday from a visit with relatives at Rutledge, Minn.

Mr. and Mrs. Thomas McCullouch were Duluth visitors yesterday.

F. W. Wilhelmi is spending a few days in the Twin Cities.

Joseph Dugay of Ely visited here yesterday.

A. K. Oswald was a Duluth visitor yesterday.

A number of ladies tendered Mrs. Earl Filler a pleasant surprise at her home yesterday afternoon. Five hundred was played.

John Mattinen made a business trip to Duluth yesterday.

Mrs. Fritz Estlund and Mrs. Asplund and child went to Duluth yesterday to consult physicians regarding the latter's health.

Miss Sadie Schliedermayer spent yesterday with friends in Duluth.

Miss Dorothy Campbell of Stillwater, Minn., is the guest of Miss uth Dixon.

Mrs. Oscar Lundell left yesterday for Sturgeon Lake to remain some time with her mother.

Mesdames C. L. Berg, August Halverson, Louis Erickson and Edward Anderson and Miss Bertha Ullman were among the Cloquettes who visited in Duluth yesterday.

The Ladies' Aid of the Methodist church will hold a Christmas sale tomorrow night.

H. G. Stevens visited in Duluth yesterday on business.

A basket social will be given at the Kattmann school tomorrow evening.

The Whites defeated the Greens 14 to 11 yesterday noon and are now in second place in the Senior Indoor league.

MINOR OPERATIONS ON WESTERN FRONT

Berlin War Office Reports Varied Action of Troops in Belgium.

Berlin, Dec. 3, wireless to Sayville.—Various minor operations along the western front are recorded in today's official statement by army headquarters. No infantry operations of moment are chronicled.

Near Lombaertzyde, northeast of Nieuport in Belgium, hostile French outposts were surprised by a German detachment and several prisoners were taken.

West of Roue, a French biplane was forced to land under the fire of German artillery, and its occupants, two officers, were made prisoners.

Westende on the Belgian coast, was shelled by two British monitors, but without effect, according to the official statement.

German troops of Gen. von Linsingen's army on the Russian front attacked a Russian detachment near Podezarevieze, on the Styr river in Volhynia, north of the railroad from Kovel to Sarny. Sixty-six men were taken prisoner by the Germans.

MINOT WOMAN IS FATALLY BURNED

Victim of Burning Oil Passes in Same Hospital Husband Is in.

Minot, N. D., Dec. 3.—(Special to The Herald.)—Mrs. Stephen Pitts, who was burned from head to foot with oil which she accidentally poured over her clothing, died last night in a local hospital in a room adjoining that of her husband, who is recovering from an appendicitis operation. Mrs. Pitts poured the oil on her clothing while working about a kitchen range, the oil taking fire. She died three hours after reaching the hospital. Four children survive.

Improving in Duluth.

Moose Lake, Minn., Dec. 3.—Chester Booher, residing west of Moose Lake, who was taken to the West Duluth hospital a week ago and operated upon for a rupture, is reported to be getting along nicely. He is now able to sit up and it will be only a few days before he is able to return home.

Zumbrota Woman Dies.

Minot, N. D., Dec. 3.—(Special to The Herald.)—Mrs. Mary A. Person, aged 77, of Zumbrota, Minn., while visiting a daughter in this city, was stricken with pneumonia and is dead. Her body was shipped today to Zumbrota for burial.

New Jamestown Depot.

Jamestown, N. D., Dec. 3.—(Special to The Herald.)—A new depot will be constructed in Jamestown next year by the Northern Pacific, such announcement being made to local business men by President J. M. Hannaford. The structure will replace the present old frame building which has served for years.

The new depot also will make provision for the division officials of the railroad. It is understood that the building will be erected of stone.

BORN DIPLOMAT.

Chicago Record: "Harry, I am beginning to believe the baby looks like you."

"Are you, dear?"

"Yes; I notice it more and more every day. I'm so glad."

"Do you really want him to look like me?"

"Of course I do. I've been sorry even since we had him christened that we didn't give him your name."

"Sweetheart, you don't know how happy you make me by saying that."

"And, Harry, dear, I found the loveliest hat today. I don't believe I ever saw anything that was so becoming to me. It's $25. Do you think I ought to pay that much for a hat?"

King Albert of the Belgians was born in 1875.

D. H., 12-3-15.

The "Neverbreak Hundred" Breaks All Trunk Traditions!

Standardizing a Wardrobe Trunk at FIFTEEN DOLLARS sounds like a man's size job. But it has been done.

Soon you'll see as many "Neverbreak Hundred" trunks traveling around the country as you now see Ford automobiles.

This idea appealed to us and we took the agency for Duluth. We used to sell a few Wardrobe Trunks, not enough to trouble with them, for they had to be sold at $40 to $65.

But here is one at $15

and it's no "Ford" trunk neither, but a luxurious full limousine one without excess in price and impossible of excess baggage. Compact—your clothes fit into it. Roomy, not bulky.

Just $15.

Duluth, Minn. Columbia Clothing Co. At Third Ave. W.

DEFECTIVE PAGE

SAMPLE CLOAK AND SUIT SHOP

Over 118 and 120 West Superior Street. Over 118 and 120 West Superior Street.

SPECIAL SALE—
YOUR CHOICE OF
100 WINTER SUITS

Latest Styles. Former Prices up to $29.50—On Special Sale Friday and Saturday at—

$10.00

Don't Overlook This Sale if You Want a Suit at Less Than Half Price

D. VAN BAALEN & CO.

SPECIAL FOR SATURDAY ONLY

Dresser Lamp-- $3.65

$5.00 and $6.00 value at

BURGESS ELECTRIC CO., 310 West First St.

Hallmark Dollar Gifts

A striking illustration of the co-operative purchasing power of Hallmark Stores is given in the remarkable showing of Dollar Gifts.

A Dainty Christmas Remembrance

$1

A Practical Useful Gift

Cake or Pie Server, Sterling silver handle 10 inches long.

Bagley & Company

The HALLMARK Store

Jeweler and Silversmith, 315 WEST SUPERIOR ST. Established 1885.

Abram's New Store

The Store That Saves You Money

We will place a lot of Women's Coats, in plushes, broadtail plush, plush corduroy and corduroy coats in the season's latest styles; some are fur trimmed and belted. They are good values at $22.50, $25.00 and $27.50, but as a special offering for Saturday they go at—

$14.95

Cloth coats in fancy plaids, mixtures, zibelines, Caucasian lamb, etc., full flare, belted and fur trimmed; values to $25; on sale at

$12.50

Fifty Dresses at a great saving, in all wool serges, serge and taffeta combination and taffetas; value to $12.50. Very special for this sale

$5.98

Abram's

17 and 19 East Superior St.
Half Block East of Lake Ave.

For Quick Results Use Herald "Wants"

WILL BUILD OWN OFFICES

Water and Light Department Looking for Site for Building.

Has Surplus of $125,000 Drawing Only 1 Per Cent Interest.

Shortly after Jan. 1 the water and light department will open negotiations for the purchase of a lot in the central business district and the erection of a two-story office building, repair shop and garage.

D. A. Reed, manager of the water and light department, said this morning that this proposition has been under consideration for the last two years, but that action of some kind will be taken during the coming winter. The department now has about $125,000 as a surplus fund, which the officers have been endeavoring to use in retiring some of the outstanding bonds, but as the bond holders refuse to let go, they plan to use the money for a new building. At present the money draws but 1 per cent interest.

"It will be impossible for our entire department to use the new city hall when it is erected," Manager Reed explained this morning, "and we might as well erect a building of our own at this time. The garage, meter repair shops, salesrooms and storage rooms will not find space in a new city hall, because of the noise, smell and big accommodations required.

Will Save Rentals.

"By erecting a two-story building at this time, it will house our offices, salesrooms and garage, thus saving the city a big rental every year, while we can put the $125,000 to a better use than keeping it in the bank at 1 per cent.

"The price of water and gas is as near cost as possible, and the surplus money is merely on hand, because we did not have many large extensions this year. However, next year we may have to spend about $200,000 for this work, probably necessitating the borrowing of some money, but the interest on this will fall below the reduction in our yearly rentals.

"We want to erect the building near the site of the proposed city hall, so that we can move our offices over when the municipal structure is erected. For this reason we object to the use of the old armory, which is too far away from the new city hall site and would greatly discommode the department. If we can find a site about one or two blocks from the postoffice at a reasonable price, we will start negotiations for the erection of a building immediately after the first of the year."

SAWMILL "CUTUP" IS SENTENCED

Woodsman Will Never Carve Leather Belting Again, He Says.

Never again will Tom Lynch, lumberjack, molest power belts in a sawmill.

"Never, never again," he swore yesterday, holding high his hand, after Judge F. H. Cutting had sentenced him to pay a fine of $100 or serve sixty days in the county jail for larceny.

Lynch, it was alleged, entered the Eklund sawmill at Culver on Nov. 25, and cut up belting until the mill was forced to shut down for repairs. He took some of the pieces away with him, it was further alleged.

Originally charged with second degree grand larceny, the warrant was changed to read third degree after the state had introduced its evidence, and Thomas pleaded guilty.

Tom Flynn, marshal of Brookston, rounded up the woodsman, he said, when they told him how he had been "cuttin' up."

DR. HUNTER MUST ABIDE BY VERDICT

Supreme Court Affirms Verdict of Manslaughter Against Physician.

St. Paul, Minn., Dec. 3.—(Special to The Herald.)—Because he reported the death of Lena Kummer, a patient, as due to pneumonia, Dr. Charles H. Hunter will have to abide by the verdict of a jury in the Hennepin county district court, which found him guilty of manslaughter. Dr. Hunter was charged with performing an illegal operation on the Kummer woman in November, 1914. He, together with John Wagner, were indicted.

Though confirming the findings of the lower court, the supreme court today admits that the evidence tending to connect Dr. Hunter with the operation in the main are circumstantial, but sufficient in its opinion to sustain the conviction.

New evidence was offered tending to further show the innocence of the defendant, which the lower court rejected. After looking over this evidence, the supreme court says it is not of sufficient importance to call for an interference.

TEETH

D. H., 12-3-15.

MRS. SMITH'S TEETH

will not do for Mrs. Brown. Teeth are as **different** looking as people. We know the right tooth, the right color, the right size for YOU.

We make teeth with life, with expression, YOUR expression.

We make teeth for the individual. We make them fit—WE SAVE YOU ONE-HALF.

GOLD CROWNS, WHITE CROWNS, BRIDGEWORK.. $3

FILLINGS as low as 50c

PLATES $4, $5 and $8

OPEN DAILY.

Union Dentists,
(Over Bagley's Jewelry Store.)
315 West Superior St.

Bath Robe Blankets in a fine new line, with cords and frogs to match; one in a box—$2.50 values, special at..... **$1.85**

"WHERE VALUES REIGN SUPREME"

STACK & CO.

21 and 23 WEST SUPERIOR STREET.

Imported Zephyr Yarns 4 and 8 fold, in all colors and black and white— 12½c values, skein..... **7½c**

Saturday's Bulletin of Underpriced Offerings

Clearance Sale of Winter Suits at Greatly Reduced Prices—All are strictly late styles, in the leading materials and colors of the season:

$15.00 to $19.50 SUITS reduced to..... $10.50
$22.50 to $27.50 SUITS reduced to..... $15.00
$29.50 to $32.00 SUITS reduced to..... $17.50
$32.50 to $37.50 SUITS reduced to..... $19.50

More New Plush and Corduroy Coats on Sale Saturday—Beautiful, new models, made up in magnificent grades of plush and silk corduroy; specially featured for Saturday at **$17.50, $19.50, $22.50** and **$25.**

Winter Coats—In a great range of rich multi-color mixtures, in zibelines, nub cheviots, corduroys, etc.; all beautiful new styles; astonishing values on sale Saturday for **$7.50, $10, $12.50** and **$15.**

Children's Coats at Greatly Reduced Prices—All new, pretty models with belts, pockets, buttons, high to the neck—all lined throughout, made up in a wide range of materials. These coats, on sale Saturday, at **One-fourth** to **One-third Off** regular price.

Astonishing Values—In elegant, new blouses; distinctive and ultra stylish; carefully worked out of silk Radium lace and dainty Georgette Crepe; beautiful new creations; delightful as Christmas gifts; astonishing values, now on sale at **$2.95, $3.95, $4.95** and **$5.95.**

Clearance Sale of Children's Dresses—In a large range of materials and styles; size 2 to 14 years, at a clear saving of **One-third** to **One-half Off** regular price. See these dresses on sale Saturday.

Bargains in Dress Goods

56-inch All-wool Black Storm Serge; extra good value at, per yard..... **$1.00**

56-inch Rutland Broadcloth and Tweed mixtures; values worth regularly up to 85c, choice, yard..... **59c**

$2.50 quality 54-inch sponged and shrunk Broadcloth; all colors at, choice, yard..... **$1.95**

36-inch Serges and fancy weaves; all new fall colorings; regular 50c kind at, per yard..... **39c**

36-inch Silk Poplin; colors Belgium blue, reseda, green and navy; our regular $1.00 quality, yard..... **75c**

50c quality 36-inch Washable Crepe de Chine; all new pastel shades for evening wear, yard..... **39c**

40-inch All-silk Crepe de Chine; colors cream, white and black; regular $1.50 kind..... **$1.00**

Winter Cloakings; all our heavy Cloakings marked at **One-third Off Former prices. Buy tomorrow.**

Wash Goods Specials

27-inch Imported German Bathrobe Cloth; colors absolutely fast, per yard..... **35c**

A Beautiful Line of Kimono Crepes—In small and large designs; regular 19c kind, yard..... **14c**

15c Heavy Outing Flannel at 10c—These flannels are full yard wide; extra heavy and fleecy; very special for..... **10c**

10c Fancy Outing Flannel at 8½c—A splendid quality, extra fleeced, in stripes, checks and plaids; colors absolutely fast, on special sale at, per yard..... **8½c**

12½c Comfort Coverings, 10c—One yard wide, in floral patterns, for comfort covering, sale price only..... **10c**

Bargains in Trimmings

1-inch Black Coney Fur, 45c value..... 29c
2-inch Black Coney Fur, 75c value..... 59c
3-inch Black Coney Fur, $1.00 value..... 75c
50c Pink and Light Blue Maribou only..... 25c
Black Maribou Trimming, 65c value..... 39c
Valenciennes Lace, 1 inch to 3 inches wide, in values up to 10c, special only..... 5c
Cotton and Linen Cluny, 1 inch to 4 inches wide, in values ranging from 5c to 15c, choice..... 5c

Reduced Prices in Millinery

$4.00, $5.00 and $6.00 Ladies' Trimmed Hats, in a nice assortment of our styles..... **$1.98**

Children's Trimmed Hats, in a fine assortment of styles, in values up to $2.50; now at, your choice..... **98c**

Auto Hoods

for ladies and children, in all colors; specially priced..... **49c**

Christmas Specials

Silk Hosiery Special—$1.50 Pure Silk Hose, in black and colors; a splendid heavy weight; your choice here tomorrow, pair..... **$1.00**

Children's Gloves and Mitts—In both wool and kid; a grand assortment at 50c and..... **25c**

Children's Knit Toques—In fine worsted and heavy wool ribbed; all colors at 50c and..... **25c**

Women's Fascinators and Wool Scarfs—Your choice of a big variety at $1.00 down to..... **25c**

Children's Sweater Sets—In fine wool Angora, 3 and 4-piece sets at $4.00 down to..... **$2.25**

Children's Drawer Leggins—In white, red and oxford, all wool, special at from $1.00 and down to..... **50c**

CLOQUET CONCERN TO ENLARGE PLANT

Cloquet, Minn., Dec. 3.—(Special to The Herald.)—The increased consumption of electricity for lighting and power purposes, due to the low rates obtainable in Cloquet and surrounding territory supplied by the Cloquet Electric company, has made it necessary to improve and increase the capacity of the boiler plant. Levi Connors has been awarded the contract, and work was started yesterday morning on the brick foundation for the new 50-foot stack that will be required for the improvement.

CLOQUET WOMAN'S CLUB HAS MEETING

Cloquet, Minn., Dec. 3.—(Special to The Herald.)—The Woman's Friday club members held their regular meeting this afternoon at the home of Mrs. Sheehan.

The following program was given: Roll call, favorite plays; "The Trend of Modern Drama," Mrs. Haish; review of "The Faith Healer," Mrs. W. F. Heasley; "Poor Little Rich Girl," Mrs. Campbell; "Children of Earth," Miss Taylor.

CLOQUET NOTES.

Cloquet, Minn., Dec. 3.—(Special to The Herald.)—Mr. and Mrs. F. J. Underhill returned yesterday from a visit with relatives at Rutledge, Minn.

Mr. and Mrs. Thomas McCullouch were Duluth visitors yesterday.

F. W. Wilhelmi is spending a few days in the Twin Cities.

Joseph Dugay of Ely visited here yesterday.

A. K. Oswald was a Duluth visitor yesterday.

A number of ladies tendered Mrs. Earl Filler a pleasant surprise at her home yesterday afternoon. Five hundred was played.

John Mattinen made a business trip to Duluth yesterday.

Mrs. Fritz Estlund and Mrs. Asplund and child went to Duluth yesterday to consult physicians regarding the latter's health.

Miss Sadie Schiedermayer spent yesterday with friends in Duluth.

Miss Dorothy Campbell of Stillwater, Minn., is the guest of Miss uth Dixon.

Mrs. Oscar Lundell left yesterday for Sturgeon Lake to remain some time with her mother.

Mesdames C. J. Berg, August Halverson, Louis Erickson and Edward Anderson and Miss Bertha Ullman were among the Cloquetites who visited in Duluth yesterday.

The Ladies' Aid of the Methodist church will hold a Christmas sale tomorrow night.

H. G. Stevens visited in Duluth yesterday on business.

A basket social will be given at the Kattmann school tomorrow evening.

The Whites defeated the Greens 14 to 11 yesterday noon and are now in second place in the Senior Indoor league.

MINOR OPERATIONS ON WESTERN FRONT

Berlin War Office Reports Varied Action of Troops in Belgium.

Berlin, Dec. 3, wireless to Sayville.—Various minor operations along the western front are recorded in today's official statement by army headquarters. No infantry operations of moment are chronicled.

Near Lombaertzyde, northeast of Nieuport in Belgium, hostile French outposts were surprised by a German detachment and several prisoners were taken.

West of Roue, a French biplane was forced to land under the fire of German artillery, and its occupants, two officers, were made prisoners.

Westende, on the Belgian coast, was shelled by two British monitors, but without effect, according to the official statement.

German troops of Gen. von Linsingen's army on the Russian front attacked a Russian detachment near Podezarevieze, on the Styr river in Volhynia, north of the railroad from Kovel to Sarny. Sixty-six men were taken prisoner by the Germans.

MINOT WOMAN IS FATALLY BURNED

Victim of Burning Oil Passes in Same Hospital Husband Is in.

Minot, N. D., Dec. 3.—(Special to The Herald.)—Mrs. Stephen Pitts, who was burned from head to foot with oil which she accidentally poured over her clothing, died last night in a local hospital in a room adjoining that of her husband, who is recovering from an appendicitis operation. Mrs. Pitts poured the oil on her clothing while working about a kitchen range, the oil taking fire. She died three hours after reaching the hospital. Four children survive.

Improving in Duluth.

Moose Lake, Minn., Dec. 3.—Chester Booher, residing west of Moose Lake, who was taken to the West Duluth hospital a week ago and operated upon for a rupture, is reported to be getting along nicely. He is now able to sit up and it will be only a few days before he is able to return home.

Zumbrota Woman Dies.

Minot, N. D., Dec. 3.—(Special to The Herald.)—Mrs. Mary A. Person, aged 77, of Zumbrota, Minn., while visiting a daughter in this city, was stricken with pneumonia and is dead. Her body was shipped today to Zumbrota for burial.

New Jamestown Depot.

Jamestown, N. D., Dec. 3.—(Special to The Herald.)—A new depot will be constructed in Jamestown next year by the Northern Pacific, such announcement being made to local business men by President J. M. Hannaford. The structure will replace the present old frame building which has served for years.

The new depot also will make provision for the division officials of the railroad. It is understood that the building will be erected of stone.

BORN DIPLOMAT.

Chicago Record: "Harry, I am beginning to believe the baby looks like you."

"Are you, dear?"

"Yes; I notice it more and more every day. I'm so glad."

"Do you really want him to look like me?"

"Of course I do. I've been sorry even since we had him christened that we didn't give him your name."

"Sweetheart, you don't know how happy you make me by saying that."

"And, Harry, dear, I found the loveliest hat today. I don't believe I ever saw anything that was so becoming to me. It's $25. Do you think I ought to pay that much for a hat?"

King Albert of the Belgians was born in 1875.

D. H., 12-3-15.

The "Neverbreak Hundred" Breaks All Trunk Traditions!

Standardizing a Wardrobe Trunk at FIFTEEN DOLLARS sounds like a man's size job. But it has been done.

Soon you'll see as many "Neverbreak Hundred" trunks traveling around the country as you now see Ford automobiles.

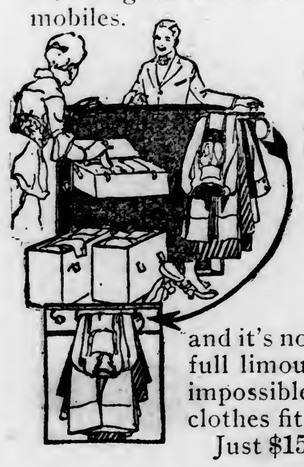

This idea appealed to us and we took the agency for Duluth. We used to sell a few Wardrobe Trunks, not enough to trouble with them, for they had to be sold at $40 to $65.

But here is one at $15

and it's no "Ford" trunk neither, but a luxurious full limousine one without excess in price and impossible of excess baggage. Compact—your clothes fit into it. Roomy, not bulky.

Just $15.

Duluth, Minn. Columbia Clothing Co. At Third Ave. W.

DEFECTIVE PAGE

INTENTIONAL DUPLICATE EXPOSURE

Hickey-Freeman-Quality

These Two Styles in

Men's Overcoats

Are Much in Demand This Season

The graceful drape of one and the elegant semi-form fit of the other makes selection easy whether you desire a lose fitting garment or the close fitting.

The "bigger" coats with storm collars are also popular and we show them in different lengths and a great variety of patterns.

The guiding influence of "Hickey-Freeman-Quality" is felt in our store and will be a great help to you in selecting your winter overcoat.

Look for the label and feast your eyes on your own figure in one of these garments and we will surprise you with most reasonable prices.

Floan & Leveroos

Smith & Allen Co.

SATURDAY SPECIAL

309 and 311 West First Street
Duluth, Minnesota

$150

Walnut Ludwig Piano

Fine Condition

STATE SUPREME COURT DECISIONS

St. Paul, Minn., Dec. 3.—(Special to The Herald.)—The Minnesota supreme court today handed down decisions in the following cases:

HENNEPIN COUNTY.
Conviction Will Stand.

State of Minnesota, respondent, vs. Charles H. Hunter, et al., defendants, Charles H. Hunter, appellant—

1. In a prosecution for manslaughter, resulting from an abortion committed upon a pregnant woman, it is held that the evidence supports the verdict of guilty.

2. Declarations made by the woman during the time she was under treatment and before the final act of abortion was committed, to the effect that defendant was her physician, had treated her for the purpose of bringing about a miscarriage, and was to administer to her further treatment for that purpose, held properly admitted in evidence as a part of the res gestae.

3. The record presents no reversible error.

Order affirmed. BROWN, C. J.

HENNEPIN COUNTY.
Rights Under Contract.

Oscar Karbach, respondent, vs. Archibald F. Grant, appellant—

1. The failure of a party to an executory contract to perform the same in some substantial respect, vests in the other party the right to rescind the contract and to recover what he parted with on the strength of the contract; at the same time returning what he received.

2. Evidence held not to show a waiver of this right by plaintiff, or that he affirmed the contract after knowledge of the breach thereof by defendant.

3. The evidence supports the findings.

Order affirmed. BROWN, C. J.

HENNEPIN COUNTY.
May Reinstate Action.

Anna Macknick, respondent, vs. Switchmen's Union of North America, appellant—

A judgment of dismissal entered upon stipulation or acquiescense of plaintiff's counsel may be set aside by the court and the cause reinstated for sufficient cause shown. The matter rests largely in the discretion of the trial court. That plaintiff and the court overlooked the fact that a new action would be barred by a contract limitation may furnish sufficient cause.

Order affirmed. HALLAM, J.

HENNEPIN COUNTY.
Lower Court Affirmed.

S. A. Mitchell, respondent, vs. W. W. Remington, appellant—

A contract for the sale of a controlling interest in a bank, closed with this sentence: "The whole part of this contract relating to loans to become void June 1, 1914." It is held that this provision limits the time within which the loss guaranteed against must occur in order to create a liability, but does not fix the time within which suit upon the liability must be brought.

Affirmed. HOLT, J.

RAMSEY COUNTY.
Will Recover Damages.

Catherine B. Whitney, respondent, vs. Nellie A. Kaliske, doing business as "The Raiment," appellant—

1. Plaintiff sustained a fall while descending a stairway in a store in which she was employed. The evidence is sufficient to sustain a finding that there was a negligent defect in one of the steps, and that this caused her to fall.

2. There is evidence that the stairway was dark, and the question whether plaintiff was chargeable with knowledge of the defective step and assumed the risk of its use was properly one for the jury.

3. In cases where damages are unliquidated and ascertainable by no fixed standard, a trial court may make an order for a new trial conditioned on a reduction of the verdict, even though the amount of the verdict is such as to evince passion and prejudice on the part of the jury, if it may with reason be said that the same passion and prejudice did not effect the determination of the other issues in the case.

4. The verdict as reduced by the court in this case is not excessive. Plaintiff is suffering from a dislocated kidney. She claims that this ailment was caused by the fall. No physician testified that the fall did or did not cause it. The evidence is nevertheless such that the jury might infer that the fall was the producing cause. The opinions of experts if given would not have been conclusive upon the jury.

5. Where a party elicits evidence of a certain character he cannot thereafter be heard to say that such evidence is not admissible, and where he offers evidence that certain conditions exist he cannot complain that the court permits his evidence to be rebutted.

Order affirmed. HALLAM, J.

RAMSEY COUNTY.
New Trial Granted.

H. N. Lufkin, appellant, vs. W. J. Harvey, et al., respondents—

1. Parents are bound to provide a minor child with necessaries. If they neglect to so provide, they may become liable to a third person who furnishes necessaries even without their consent. Where they are ready to so provide, a third person can claim liability only on ground of contract, express or implied. This action is for necessaries supplied to a minor son and it is based upon an implied contract.

2. Defendants rely on a claim that their son had been emancipated and hence a contract on their part to pay should not be implied. Emancipation may be complete, in which case it relieves the minor from custody and control of the parents and destroys the filial relation or it may be partial. The evidence shows no more than a gift to the son of his earnings and the right to make contracts of employment. Complete emancipation cannot be inferred from such evidence. If the earnings given are sufficient to supply the son with all necessaries, the parents are under no further liability; if not, the parents remain liable for any necessaries which the wages are not sufficient to supply.

3. There was no evidence in the case that plaintiff was employed by parties other than defendants, and a submission of that question to the jury was error.

Order reversed and new trial granted. HALLAM, J.

RAMSEY COUNTY.
Evidence Justified Verdict.

Victor Peterson, respondent, vs. Chicago, Burlington & Quincy Railroad company, appellant—

1. The evidence was sufficient to justify a finding that the injury which the plaintiff sustained came from a fragment of steel chipped from a maul used by the plaintiff and his co-workers.

2. The court committed no prejudicial error in calling attention to the fact that the mauls in use at the time, which were marked by the defendant, were not produced in court.

3. It is not necessary for the defendant, who claims that the injury was caused by something independent of the cause alleged by the plaintiff, to plead the cause of it; but in this case, where the suggestion was that the plaintiff was injured through a stray bullet coming from guns used by boys in the vicinity, the chance of such injury being theoretically possible but infinitely remote and exceedingly improbable, and the suggested evidence indefinite, the court did not err in refusing proof relative to occasional shooting in the vicinity, though the reason given for the ruling was wrong.

Order affirmed. DIBELL, C.

CROW WING COUNTY.
Cannot Enforce Contract.

M. V. Baker, appellant, vs. Ada Maud Brundage, et al, respondents—

1. A husband cannot make a valid contract for the sale of his wife's land either as her agent or otherwise, and a contract made by him is not binding upon her unless she subsequently adopts and confirms it.

2. A real estate agent can make a contract of sale only upon the terms prescribed by his principal; and a contract made by him containing other or different terms is invalid and unenforcible.

3. Defendants authorized an agent to sell the land in controversy for cash on or before Feb. 20, 1915. On Feb. 20, the agent executed to plaintiff a contract for the sale of the land, payment therefor to be made on or before thirty days from that date. Held that such contract was unauthorized and cannot be enforced by plaintiff.

TAYLOR, C.

POLK COUNTY.
Conviction Affirmed.

State of Minnesota, respondent, vs. Hans Strommen et al, defendants; Henry Christianson, appellant—

1. Appellant was convicted of stealing wheat. The only direct evidence of guilt is that of an accomplice. There can be no lawful conviction without corroboration. The corroboration of an accomplice necessary to sustain a conviction need not be sufficient, standing alone, to make out a prima facie case of guilt, nor is it necessary that it should cover every fact necessary to proof of the crime. It is sufficient if the corroboration, independent of the testimony of the accomplice, tends in some reasonable degree to connect the defendant with the crime and establish his guilt.

2. A confession may be sufficient corroboration. Taking all the evidence into consideration, there is sufficient corroboration of the testimony of the accomplice to sustain a conviction.

3. Where it is shown that the reputation of a witness for truth is bad, his evidence is not necessarily to be disregarded unless corroborated, but it is to be given such weight as the jury believe it entitled to, and disregarded if they believe it entitled to no weight.

4. The charge of the court was not open to the objection that it was argumentative.

5. Nor could the jury well understand, from the language of the charge, that they were to take any contention of the state as true without proof.

6. Both defendants were convicted and a new trial granted to but one. It does not follow that a new trial should have been granted to the other, since the evidence connecting the two with the crime was not the same.

Order affirmed. HALLAM, J.

DAKOTA COUNTY.
Trial Court Upheld.

Charles Betcher Lumber Co., respondent vs. J. P. Erickson et al, defendants, City of Hastings, appellant, United States Fidelity and Guaranty Co., respondent—

1. Findings of fact held to sustain the conclusions of law and the judgment rendered thereon.

2. In the absence of a settled case or bill of exceptions all questions covered by the findings of the trial court will be presumed to have been litigated by consent.

3. An allegation of payment in the answer, to which no reply was interposed, held, presumptively, to have been litigated by consent, and that the findings of the court are construed as negativing such defense.

BROWN, C. J.

Judgment affirmed.

PIPESTONE COUNTY.
Election Case Reversed.

In re proceedings to contest election in Pipestone county, Herman Elkmeier et al, respondents vs. Pipestone county et al, respondents, John Steffen et al, appellants—

In order to adopt a proposition to prohibit the sale of liquor within a county, submitted to the electors thereof under chapter 23 laws of 1915, known as the county option law, a majority of all votes cast at the election must be in favor of such proposition; and it is held, following McLaughlin vs. Village of Rush City, 122 Minn. 428, that, in determining the total number of votes cast at such election, defectively marked ballots as well as properly marked ballots must be counted.

Reversed. TAYLOR, C.

PENNINGTON COUNTY.
Trial Court Erred.

Northern Minnesota Drainage Co., respondent, vs. Salem Mageau et al, defendants, Equitable Surety company, appellant.

If a thirty party takes over a construction contract from the original contractor the surety of such contractor is not liable for the work done by such third party; and in this case the evidence was sufficient to sustain a finding that the plaintiff corporation, organized by the original contractor and two others, each holding an equal amount of stock, took over the contract of the original contractor; and that the court erred in not submitting such issue to the jury.

Order reversed. DIBELL, C.

OLMSTED COUNTY.
Evidence Supports Verdict.

Emilhje Likum, respondent, vs. Dudley V. Porter, appellant—

1. Evidence held to support the verdict, and that the failure of the court to give instructions upon a particular phase of the case was not error since there were no requests for such instructions.

2. The rule applied in Roberson vs. Burton, 88 Minn. 151, is not to be extended.

Order affirmed. BROWN, C. J.

LYON COUNTY.
Reversed With Directions.

C. M. Hanks, Adm'r., respondent, vs. Great Northern Ry. Co., appellant—

The travel by pedestrians along and upon the track of a fenced railway right-of-way, running through the ordinary agricultural districts, does not give rise to an inference that it is at the implied invitation or passive consent of the railroad.

The situation disclosed plaintiff's intestate to have been a trespasser upon defendant's right-of-way at the time of his death.

The evidence shows the time and place of the accident to have been such that the engineer, in charge of the train which caused the death, was not required to anticipate the presence of persons on the track.

Plaintiff's intestate was guilty of contributory negligence as a matter of law.

There was no evidence of wilful or wanton negligence.

Reversed with directions.

HOLT, J.

MEEKER COUNTY.
Judgment Affirmed.

Re-election contest Meeker county. William Schultz, appellant, vs. W. W. Shelp, et. al., respondents—

1. Appellant's contention that under the county option law a majority of all the votes cast at the election must be in favor of the proposition submitted has been decided in the affirmative in Elkmeier, vs. Pipestone county, et. al., filed Dec. 3, 1915.

2. The error, if any, in admitting in evidence the ballots from Union Grove precinct was without prejudice.

3. Certain disputed ballots examined and held that seven of them were properly counted for respondents.

4. The record discloses that a majority of all the votes polled at the election were cast in favor of prohibiting the sale of intoxicating liquor in the county of Meeker, Minnesota.

Judgment affirmed.

SCHALLER, J.

To Dedicate Brainerd Hall.

Brainerd, Minn., Dec. 3.—The opening ceremonies of the new Socialist hall will be held on Saturday and Sunday, Dec. 4 and 5. A dance will be given on Saturday and the program on Sunday. The speakers will be Former Mayor R. A. Henning of Brainerd and Frank Aaltonen of Superior, Wis.

Notice to Lakeside and Woodland People.

We are making two trips daily (Sunday excepted) to Lakeside and Woodland, one in the morning and one in the afternoon. On these trips we take trunks, freight boxes, parcels, etc., at the same price that we charge on like deliveries in the city proper. This is considerably less than the price charged by other companies.

If you have anything at the depots or in any part of the city, including West Duluth, or even Superior, Wis., you can just call our office on the telephone and we will arrange for delivery at your door, thus saving you the trouble of coming down town.

If you have any shipments of freight to be made and will call our office we will pick up the goods, see that they are properly marked, making out the shipping bill and also prepaying your freight on same, if desired, thus relieving you of considerable trouble and annoyance. There is no additional charge for this clerical work. On goods going to Canada or other foreign points we arrange to make out the manifest without extra charge.

We are trying to work up this business so that we can give even better service. You can help a good deal by giving us your business.

DULUTH VAN & STORAGE CO.,
18 Fourth Avenue West.
Either phone 492.

You'll Look Dignified

—IN—

FITWELL CLOTHES

—because they represent the highest extreme in tailoring—the fabrics, the fit—every little detail that goes to make up a really fine garment can be had in these men's clothes. We cannot emphasize too strongly the real good intrinsic values in these suits and Overcoats priced at—

$15-$20-$25

(Others as low as $10.00)

Every new idea from the snug waisted narrow shoulder coat to the big double-breasted ulster, special ultra-smart models for the young men—the heighth of elegance.

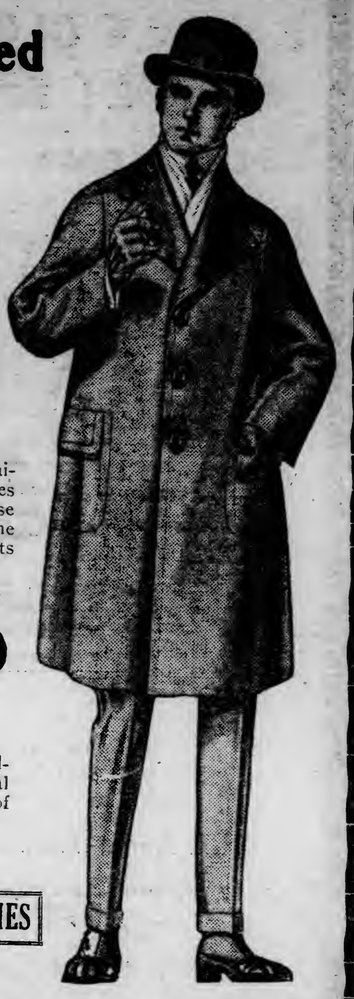

QUALITY "Fitwell" CLOTHES
CLOTHING COMPANY
112 West Superior Street

FEARS MONOPOLY BY PLUMBERS

Proposed Ordinance Unjust to Journeymen Workers and Unfair to Public Says Whitney Wall at Rotary Luncheon—Invades Rights of All Citizens Except Master Workman, He Says.

The proposed plumbing ordinance, as outlined at the regular meeting of the Rotary club two weeks ago by Frank Farrell, was attacked at the luncheon yesterday by Whitney Wall, who declared that it would unreasonably burden the public and give the plumbers an opportunity to form a monopoly.

Mr. Wall said in part:

"You will readily see that the only person under this ordinance who may lawfully engage in the plumbing business in the city of Duluth or enter into any contract, express or implied, for the doing of any plumbing work, or the construction, extension, alterations or repairs to any plumbing, or the making of any water or sewer connections in said city is a licensed master plumber, and that a journeyman plumber can only pursue his trade in doing plumbing work as the employe of a master-plumber.

"Notwithstanding the fact that a journeyman must be skilled in the plumbing trade, and in the making of connections, and in doing manual and mechanical work involved therein, must pass an examination, must pay a fee, and by his license is by the city certified to be so skilled, he is prohibited from taking a job from the public. He must look for employment only to the small class of master plumbers. The public is deprived of his services in matters in which he is skilled, except by payment of tribute to the master plumber.

"When you stop and consider the fact that the ordinance not only prescribes a standard of work and its inspection, but also adds the unusual drastic provisions above stated with regard to licensing the person doing the work and preventing the public from free competition upon contracts offered, it is invading the rights of all citizens save the master plumbers.

"I believe the method prescribed in the ordinance for selecting workmen in the plumbing business is open to serious criticism, in that it places despotic power in the hands of one man in case of a tie to deprive a plumber of his only means of supporting himself and his depending family. An educated rascal with sufficient theoretical knowledge of plumbing to enable him to answer such questions as the examining board might ask would get a certificate, while the honest uneducated, though highly competent man, who has been a plumber all his life, and who could make a living for himself and family at no other trade, might fail to receive one.

"It is the fundamental right of every owner of property to erect such a structure upon his land as he may see fit, so long as he does not imperil the safety, health or morals of others. The municipality has no interest in the matter who does the work, but it has every right to say how it should be done, just so far as the public safety is involved, and no further."

Get Rid of Scrofula How? Take S.S.S.

Fifty Years Use Proves S.S.S. Will Relieve Stubborn Cases

You have noticed the little festering pimples on the face and body—swelling of the glands—soreness in the legs and arm muscles. These are the symptoms of scrofula. You may have some of these symptoms, possibly the taint of scrofula infection. But in either case, it is a dangerous condition. Your blood is infected, impure, and you can never hope to gain perfect health until the impurities are washed from the system. If you feel badly all the time, you must crave health. If you want to feel renewed spirits, the glow of perfect health, bright eyes, clear skin, the knowledge that you are well, you can do so. Cleanse your blood by taking S. S. S. For fifty years it has been the standard blood purifier. It relieves the trouble by renourishing the blood, renewing its strength, and stimulating the flow so that the blood regains its lost vitality, and throws off the poison. Even long-standing cases respond. But you must use S. S. S. Take it for all blood infections. Get it at your druggist's today.

If you need special advice, write the S. S. S. Co., Atlanta, Ga.

BARGAINS GALORE

—AT THE "4 LEADERS"—

SELLING OUT SALE

Here's the best chance you'll get to make your money go further than ever, and all because the "4 Leaders" is determined to quit business. Prices are no object to us now. We simply must sell the goods and sell them quickly. You'll not have another bargain chance like this for many a year—get in on this sale before it's too late. REMEMBER THE EARLY SHOPPER GETS THE BEST BARGAINS.

MACKINAWS FOR MEN AND BOYS

$5.00 Men's and Boys' Norfolks and Plain Mackinaws selling out at—

$3.65

$6.50 Men's and Boys' Norfolk Mackinaws selling out at

$4.65

$7.50 Men's Norfolk and Belted Mackinaws selling out at—

$5.65

$9.00 Men's Norfolk Mackinaws, all colors and plaids, selling out at—

$6.65

MEN'S FURNISHINGS at SELLING OUT PRICES

SHIRTS

75c Dress Shirts, selling out at	46c
$1.00 and $1.25 E. & W. and Imperial Dress Shirts, either soft or laundered cuffs, selling out at	78c
$1.50 Dress and Flannel Shirts, selling out at	97c
$2.00 Dress Shirts—Arrow, Imperial or Emery, selling out at	$1.27

HATS AND CAPS

75c Fancy Fur-Lined Caps, selling out at	47c
$1.00 Fancy Fur-Lined Caps—every one a beauty, selling out at	67c
$1.50 Fancy Fur-Lined Caps—all colors and styles, selling out at	97c
$2.50 Fine Felt Hats—all the late styles, at	$1.48
$3.00 Hats from the best makers, at only	$1.98

UNDERWEAR

50c Fleece-Lined Underwear, selling out at	35c
$1.00 Wool Ribbed Underwear at	79c
$1.50 Union Suits—Heavy ribbed and fleece-lined, selling out at	87c
$1.50 Wool Ribbed Underwear—Dunham's included, selling out at	97c
$2.00 Wool Worsted Union Suits, medium weight, selling out at	$1.47
$2.50 Fine All-Wool Worsted Union Suits, selling out at	$1.87
$3.50 All-Wool Ribbed Union Suits, Dunham, Faith and Lewis makes, selling out at	$2.17
$3.50 McMillan Pants, selling out at	$2.87
Gold Seal Top Rubbers, selling out at	$2.35

MITTS AND GLOVES

25c Scotch Gloves, selling out at	17c
50c and 75c Scotch Gloves, selling out at	37c
$1.50 Gordon Dress Gloves, selling out at	87c
75c Lined and Unlined Mitts and Gloves, selling out at	47c
$1 and $1.50 Work Gloves, Horsehide, Buckskin or Reindeer, selling at	79c
$1 and $1.50 Lined and Unlined and Reindeer Mitts, selling out at	Horsehide, Buckskin 89c

SUITS AND OVERCOATS

EXTRA SPECIAL
A small lot of odds and ends in Suits worth up to $15—while they last—

$5.00

$12.50 AND $15.00 OVERCOATS
It is impossible in this limited space to describe these splendid Overcoats at $12.50 and $15.00. They are bargains—selling out for—

$8.65

$16.50 AND $20.00 SUITS AND OVERCOATS
All the latest styles and patterns, selling out at—

$11.65

$22.50 AND $25.00 SUITS AND OVERCOATS
Here you have the choice of the finest in the house selling out at—

$14.65

A SWEATER OPPORTUNITY!

Here is a Sweater bargain that requires quick action—ALL-WOOL HEAVY ROPE KNIT SWEATERS—the kind that will keep you warm in the coldest weather—priced very cheap at $5.00.

NOW— $2.87

Only a limited number, so you better come early!

4 LEADERS
15 EAST SUPERIOR STREET.

4 LEADERS
15 EAST SUPERIOR STREET.

BEFORE CHRISTMAS

SALE OF RUGS

Your Last Opportunity to Get a Bargain in a Good Rug Before Christmas

A BIG ASSORTMENT!

GOOD COLORS AND DESIGNS!

RUGS ARE PRACTICAL CHRISTMAS GIFTS!

Grandmother's Rug—A rug that is made of good braided cloth and sewed together, making a nice oval shaped rug; size 30x36, and can be had in a number of different colors. Special **$1.78**

Breslin Smyrna Reversible Rug—a wonderful rug for your bedroom. Can be had in tan and blue colors.

30x63 size, special..... $2.98
36x72 size, special..... $3.98
4-4x6-6 size, special..... $4.38
6x9 size, special..... $12.78

A beautiful 4-6x6-6 Ardahan Axminster Rug, of extra good quality. Special at **$6.98**

Our No. 524T—8-3x10-6 Axminster Rug—This is of a Hartford make and is a plain two-tone brown color. Special..... **$17.89**

No. 522F—8-3x10-6 Hartford Axminster Rug—A pretty pattern with medallion center. Special **$17.89**

No. 2182—9x10-6 size Jacquard Axminster Rug, an extra good weave; this rug has red and green colorings. Christmas special **$17.89**

No. 2182—9x12 size Jacquard Axminster Rug, same as 9x10-6 in color and quality. Special **$19.89**

No. 533—9x12 Hartford Axminster Rug; has flowered design and is guaranteed as to quality. Christmas special..... **$19.89**

A good Velvet Rug, is 8-3x10-6 in size; has a good design and is of a good quality Christmas special..... **$15.89**

No. 217—8-3x10-6 Savalan Wilton Rug, has a beautiful clover pattern and prettily colored; guaranteed all worsted. Special **$28.89**

No. 739—8-3x10-6 Trewan Wilton Rug, has beautiful design and color; guaranteed as to quality and durability. Christmas special **$28.89**

Several other patterns with different designs—at similar prices.

No. 222—9x12 Savalan Wilton Rug; has a beautiful new design, all over pattern; guaranteed all worsted. Special..... **$32.89**

Kremlin Wilton Rugs—27x54 inches in size; Different colors and patterns. Special **$4.38**

No. 738—36x63 Trewan Wilton Rug; a regular $7.75 value. Special..... **$5.89**

Cashmere Wilton Rugs of a good quality; 36x72 size; can be had in several different patterns. Special **$3.89**

A Smith's Velvet Rug—27x54 size; in a number of patterns and designs. Extra Christmas special **98c**

ENGER & OLSON

THE BIG WEST END FURNITURE HOUSE — 19th Ave. West and Superior St.

"We Undersell Them All."

DIES IN WHEELING.

Mrs. Mary Rogers Summoned While Visiting Her Son.

Word was received in Duluth yesterday of the sudden death of Mrs. Mary Rogers, mother of F. H. Rogers, associated with the Oliver Iron Mining company, who was visiting one of her sons at Wheeling, West Virginia. Mr. Rogers left immediately for Pittsburgh, Pa., where the funeral will be held on Saturday. Mrs. Rogers has lived in Duluth several years and her loss will be keenly felt by her many friends and associates as an active member of the First Presbyterian church.

NEW RURAL ROUTE STARTED FROM AITKIN

Aitkin, Minn., Dec. 3.—(Special to The Herald.)—Rural route No. 3 started service Thursday with H. W. Haugan, as temporary carrier. Mail be delivered to the farmers of Cedar Brook and Cedar Lake districts Tuesdays, Thursday and Saturdays. Otto Tonius is serving as substitute carrier on mail route No. 1.

Aitkin Breeders Elect.

Aitkin, Minn., Dec. 3.—(Special to The Herald.)—The Aitkin County Guernsey Cattle Breeders' association elected the following officers: President, W. F. Murphy; vice president, J. J. Wittrup; secretary and treasurer, W. T. Mount.

Clearbrook Services.

Bemidji, Minn., Dec. 3.—(Special to The Herald.)—Rev. Osmund Johnson will leave Saturday afternoon for Clearbrook, where he will hold religious services on Sunday. No church services will be held in the Scandinavian church on Sunday, but Sunday school will be held at 12 o'clock.

Gigantic Fish Haul.

Mankato, Minn., Dec. 3.—James Smullen, who has a state license to seine four lakes east of here, Wednesday made the biggest haul of rough fish ever known in this vicinity. He drew the seine at Lake Washington and pulled in 100,000 pounds of buffalo and carp. As these fish bring 5 cents a pound on the New York market, the catch has a value of $5,000, of which the state's share is $1,000. The seining is being done under the supervision of Game Warden Kirk.

NEW RURAL ROUTE FROM HAYWARD, WIS.

Hayward, Wis., Dec. 3.—(Special to The Herald.)—A new rural route, the third to be established here within the past three years, will be opened Jan. 4. It will run from Hayward to Phipps and Seeley, twelve miles north of Hayward.

The people of Hayward have decided to give a charity ball on Monday evening, Jan. 13, to raise funds for providing a merry Christmas for the less fortunate of the town.

Grand Forks County's Taxes.

Grand Forks, N. D., Dec. 3.—(Special to The Herald.)—The county of Grand Forks will pay $816,968 in taxes during 1915, the taxes becoming due this week. More money will this year be paid to the state than before, the state's income from the county being $74,541.19. School levies for the county aggregate $228,121.34; the levies for the cities aggregate $104,307.16, and the special assessments aggregate $105,489.73.

Ashland Mill Quits.

Ashland, Wis., Dec. 3.—The Schroeder Lumber company's mill closed down for the season. According to Superintendent Clark, 21,000,000 feet of lumber was cut during the summer. Most of this has been hemlock and other hard woods.

BUY USEFUL GIFTS FOR CHRISTMAS!

These Will Please—We Know!

POCKET KNIVES

You must remember that at Kelley's you can get the best pocket knives made. They come in stag, pearl, ebony and plain handles—$7.50 down to.... **25c**

IMITATION CUT GLASS

We are selling a big assortment of the finest imitation cut glass—looks just like the real kind—about ten styles to choose from; every piece worth the original price of 75c each—special, while they last..... **25c**

TO ENCOURAGE EARLY CHRISTMAS BUYING

We offer a 25% discount on Alcohol Percolators and Chafers.

This means the $5.00 ones go for..... $3.75
This means the $6.00 ones go for..... $4.50
This means the $6.50 ones go for..... $4.88
This means the $7.50 ones go for..... $5.63
This means the $10.00 ones go for..... $7.50

PARKER'S OR WATERMAN'S PENS

No better pens can be found than the Waterman's Ideal or the Parker Lucky Curve Fountain Pens. These make elegant gifts for a man, lady or young person. Priced at Kelley's, up from..... **$1.50**

Kelley HARDWARE CO.

118 & 120 WEST SUPERIOR ST. DULUTH, MINN.

THE GIFT STORE — SKATES AND SHOES

GRAND PIANO

Five Player Pianos and Eleven Very Best Upright Pianos Left to Be Sold at Greatest Bargains Ever Known—Must Hurry.

A beautiful grand piano; five world famous makes of player pianos and eleven of the very highest grades of upright pianos on the market to be closed out in a very few days.

Look at these prices for the highest grades of standard makes of pianos. Call or write today.

Used Pianos from..... $55.00 up
$350.00 New Piano..... $137.50
$375.00 New Piano..... $187.50
$400.00 New Piano..... $198.00
$450.00 New Piano..... $247.50
$550.00 New Piano..... $298.00
$750.00 Player Piano..... $375.00
$850.00 Player Piano..... $395.00
$900.00 Player Piano..... $438.00
$1,150.00 Player Piano..... $575.00

Do not delay. Call or write today. Select your piano now and we deliver any time before Christmas. Come out of the high rent district and see what beautiful instrument you can buy at our Manufacturer's Sale for little money.

KORBY PIANO CO.,
26 Lake Ave. N.
Manufacturer's headquarters, Duluth's oldest piano house.

COMMANDER OF THE BRITISH FORCES IN MESOPOTAMIA

GEN. SIR JOHN NIXON.

Gen. Sir John Nixon is in command of the British expedition in Mesopotamia, which is reported within a short march of Bagdad. Gen. Nixon was born in 1857.

DAIRIES ARE UP TO MARK

Highest Bacterial Count in November Well Within the Limit.

Average Count 50,474, While State Law Permits 300,000.

Not one Duluth dairy violated the state milk laws during the month of November, according to the monthly score submitted to Commissioner Silberstein this morning by Health Director Fahey.

The highest bacterial count for a cubic centimeter of milk was found in samples taken from Abraham Cohen, local milkman, showing 166,000 bacteria in a single unit. Anton Moe holds the low record for the month with but 3,000 bacteria to a cubic centimeter.

The state allows 300,000 bacteria to a centimeter, which is slightly less than a teaspoonful, but physicians declare that 100,000 is a much safer minimum.

The scoring of pasteurizing plants will be a feature of the work next year, the report states. There are now three of these plants in Duluth.

The November score of the dairies, showing the average bacteria count of 50,474, follows:

Berson Bros	86,000
Grandy & Peterson	8,000
E. Solem	24,000
Walter Janow	95,000
C. F. Colman	12,000
O. A. Kolstad	8,000
E. Holmrud	6,000
Albert S. O'Brien	5,000
John Mainio	56,000
P. Duty	32,000
Caribou Farm	6,000
L. Lighthearth	8,000
Anton Moe	3,000
Harry Gould	9,000
Ebbigeman & Russell company	18,000
Joe Proff	20,000
Huettel Bros	36,000
Albert Anderson	48,000
John Rivenes	67,000
Aug. Anderson	12,000
West Duluth Dairy company	12,000
J. P. Hickey	18,000
W. H. Sargent	16,000
Woodland Dairy	10,000
Axel Salin	35,000
Northern Creamery company	16,000
C. E. McMinn	10,000
Joe Johnson	5,000
T. Stafenfeldt	21,000
O. M. Olson	65,000
Modern Dairy company	15,000
J. Pikkaralnen	25,000
N. J. Johnson	27,000
C. Hallberg	81,000
Kuresky Bros	117,000
W. Janow	12,000
Ernest Johnson	8,000
Carl Claus	18,000
Edward Oak	14,000
Fred Chelstrom	56,000
Aug. Anderson	15,000
C. A. Johnson	163,000
C. Carlson	33,000
C. A. Hultel	59,000
Joe Proff	47,000
Woodland Dairy	8,000
Carl Claus	36,000
C. E. McMinn	18,000
Bjerkan & Osa	22,000
O Tranmel	39,000
W. McLain & Son	61,000
Singleton Bros	65,000
E. Takala	8,000
Bergson Bros	20,000
E. Solem	29,000
Abe Cohn	166,000
J. Gaizke	18,000

MOUNTED PATROLMAN TENDERS RESIGNATION

Arthur D. Callahan, one of Duluth's five mounted policeman, tendered his resignation to Chief R. D. McKercher today. It will become effective immediately.

Officer Callahan was appointed to the force under Former Chief C. H. Troyer on Aug. 2, 1914. Since his appointment he has patrolled the hillside "beat," extending parallel to the downtown business district. He lives at 401 East Second street.

This is the sixth change in the personnel of the police since the beginning of the Silberstein regime.

"Officer Callahan's successor has not been selected yet," said Chief McKercher, "and it may be some time before I find the man I want for the position, as mounted officers must have different physical qualifications from ordinary patrolmen."

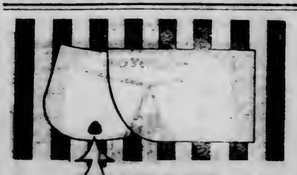

BOXFORD
WITH THIS OVAL BUTTON HOLE

Lion Collars
OLDEST BRAND IN AMERICA

UNITED SHIRT & COLLAR CO., TROY, N. Y.

Saturday—

Overcoat Specials

LOT NO. 1—25 Men's and Young Men's Ulster Overcoats—gray and brown mixtures, adjustable collar and belt; sizes from 32 to 38, $15.00 to $18.00 values—

$7.50

LOT NO. 2—35 Men's Overcoats, adjustable collar, mixed colors, all sizes, $18 to $22.50 values, including some Hart Schaffner & Marx Coats—

$15

This gives you an opportunity to get an overcoat now, before the real cold weather sets in. Let us show them to you.

Copyright Hart Schaffner & Marx

Boys' Department

Pre-holiday Specials!

One lot Boys' Norfolk Suits—

$1.95

One lot Boys' Norfolk Suits—Two pairs knickers..... $4.95
Other Suits to $10.00.

One lot Boys' Overcoats, including Chinchillas..... $4.95

Boys' and Children's Sweaters—$1.50 values..... 75c

Kenney-Anker Company

409 and 411 West Superior Street

ASKS $25,000 HEART BALM

Alfred Bjork, Superior, Sues J. H. Miller for Alienating Wife's Affections.

Also Charges Spouse Got Divorce Without His Knowledge.

Twenty-five thousand dollars is the amount Alfred Bjork of Superior, Wis., demands in lieu of his wife's affections, companionship and services, which he alleges were wrongfully taken from him through the machinations of James H. Miller of Brainerd. Bjork filed an action for this amount in the United States district court today through his attorney, Benjamin Goldberg.

According to the petition, matrimony has not been a bed of roses for Mr. Bjork. He embarked on the perilous life voyage at Marinette, Wis., May 10, 1904, by taking Elizabeth Yunke as his wife. They continued to live together until along in May, 1912, when, the husband declares, he discovered Miller had been tampering with his wife's affections while they were living at Manganese, Minn. Finally, the petition says, Miller induced the wife to desert her husband.

Not being satisfied with inducing the wife to leave her home, the petition declares that Miller persuaded Mrs. Bjork to set up claims that her home was in Superior and to bring an action for divorce unbeknown to her husband. The divorce, he declares, was granted by the superior court of Douglas county without notice having been served upon him.

Finally he charges that Miller and Mrs. Bjork lived in various cities of Minnesota and Wisconsin, against his protestations, and that he has been damaged to the extent of $25,000.

NO BOOZE FOR BALL STARS

Cobb, Crawford and Veach Have Established Rules for Clean Living.

John M. Austin in the Boston Post: "Live clean. Not because you have to, but because you want to."

This is the motto of the Detroit Tigers' "slugging crew," Cobb, Crawford and Veach.

All of this prize trio were scattered about the corridors of the hotel when I called on them, and two of them, Cobb and Veach, puffed away on cigars. Crawford doesn't smoke and none of them use liquor.

I approached the "Georgia Peach" rather timidly, because on seeing him from behind I was able to measure his physique. He is certainly a formidable looking person.

"Mr. Cobb," I asked, "what rules do you set down for yourself in order that you may keep in good condition?"

"I don't have any particular rules," he replied, and waved the smoke away from his face. "I live cleanly because I want to.

Taboos Liquor and Cigarettes.

"I should say, however, if I were called upon to lay down a sort of ten commandments for the education of youth, that men should leave liquor absolutely alone. The same applies to the use of cigarettes, which I never use myself, because I have never acquired a taste for them. I smoke cigars, a few a day, but I never inhale the smoke.

"Sleep is another essential for good health. I believe no one should attempt to get away with less than eight or nine hours of it. Some people sleep too much. If we were all able to strike a happy medium in our manner of living we would be better off for it.

"Then, too," he continued after a pause, "people eat too much. There is nothing that will pull a man's health down quicker than eating too much. An overloaded stomach has the same effect upon a man as an overloaded wagon has on a horse.

Eat Two Meals a Day.

"I eat two meals only a day, breakfast and dinner at night. Most baseball players do the same thing because it is obvious what a hearty meal will do to a man trying to play ball in the afternoon."

For a wonder Ty Cobb does not do much walking. In the winter months he goes to his home in Augusta, Ga., and spends his time either hunting or playing golf.

As for Sam Crawford, "Wahoo Sam," as he is called, the man who knocked a home run and made King George of England sit up and take notice a few years ago when on a tour of the world, he has gained for himself the reputation of being the most regular man as to his habits of any baseball player in the country.

"I believe in the old adage: 'Early to bed and early to rise,'" he said as he sat out on the stone steps of the hotel. "That's why I am in bed at 10 o'clock every night and up at 7 o'clock every morning. The rest of the time I'm playing ball, resting up and seeing the 'movies.'"

And that's truth, too, for Sam Crawford is one of the regular patrons of the silent drama and can be seen in one of the numerous Detroit houses every night in summer and winter.

He says they have no effect on his eyesight, and as he is slamming the horsehide pill for about .315 there is more truth than poetry in his remark.

Big As a House.

Crawford stands about six feet three and is as "big as a house." If he ate all he wanted to he would tip the scales around 300 pounds. As it is he will weigh around 225.

The next person to fall in line was "Bob" Veach, the third member of Hughie Jennings' big triumvirate.

"What do you do to keep yourself in trim, Mr. Veach?" I asked.

"I live right," he answered seriously. "What is the use in abusing one's privilege to live, anyhow? We, who are fortunate enough to have been given good, sound bodies, should take care of them just as well as we take care of one of our children. Health is the biggest thing in life, and I'm thankful to say that I've had mighty little sickness."

SELF PITY.

Answers: "What on earth are you crying about, little boy?" asked the neighbor, who was strolling along a suburban street the other afternoon.

"Because I'm so mean an' selfish!" sobbed the little one.

"Oh surely you're not very mean and selfish if it affects you this way," commented the passerby. "What makes you think you are?"

"See this bread an' jelly? Well, I'm so mean an' selfish that I ain't a-goin' to give Willie none of it. Boo-oohoo!"

For a Few Days More

—SPECIAL—

Sale of Furniture

See This Beautiful Wing Chair—

$18

Many others equally as good. Sample fabrics at below cost.

Cowen & Zimmerman (Inc.)

531 EAST SUPERIOR STREET.

Football Curling

News and Views of the Sport World

BILLIARDS : HUNTING : BOWLING

Basketball Boxing

PARAGRAPHIC COMMENT OF THE SPORTING WORLD

BY BRUCE.

WILLARD and Fulton had left the ring. The big battle of Mardi Gras week had passed into history. As the crowd slowly piled past the box office, plaintive cries were heard issuing from the small building, situated near the gate. The cries increased in volume and then broke into a pathetic sob. Strong men stoped, startled, convinced that some great wrong had been done, or that some man had lost a friend or relative dear to him. Again the sobs smote the sultry air, and then broke into a shriek, filled with the woe of the world, impregnated with misery, despair and lamentation.

No one was being murdered; no one had died: Tommy Burns was crying as if his heart would break as he handed $32,500 over to Tom Jones, manager of Jess Willard.

* * *

When we stated that we doubted if the Yale football coach could get into society, we meant to say New Haven society.

* * *

Lots of persons inquire as to why we pick on the Northwestern football team. Well, why do the Western football teams pick onto Northwestern?

* * *

A news dispatch of yesterday stated that football might be abolished at the Carlisle Indian school. The dispatch didn't have the right dope. Football was abolished at Carlisle when Glenn Warner left for Pittsburgh.

* * *

The Federal league magnates are going to invest $1,500,000 in a New York baseball park. Andrew Carnegie has given away nearly $200,000,000.

* * *

Bill Juneau has stated that he is willing to resign as football coach of Wisconsin. This statement leads some to believe that Bill would like to see the Badgers win some football games next season.

* * *

General Sherman said war was hell. Henry Ford doesn't swear and therefore can give no adequate conception of what he thinks of it.

* * *

Yale men want revenge on Harvard. The best way for the Yale football team to get revenge on Harvard is to quit playing it.

* * *

Coach Percy Haughton of the Harvard football team is baldheaded. However, it is not believed that worry had anything to do with the loss of his hair.

* * *

A Harvard football player might wear a wrist watch with perfect impunity, whereas a Yale player would hardly dare be seen in public with one.

* * *

Charley White and Freddy Welsh may fight in Mexico. It's pretty tough to pick on a country that has been as unfortunate as Mexico.

* * *

Chief Bender is suing the Federal league for $8,666, which goes to prove that the Indian is not without a sense of humor.

* * *

Clinton R. Black has been elected captain of Yale's football team. In this connection it might be casually stated that the outlook for the Yale eleven is also black.

* * *

Only fifty-nine hunters were killed the past hunting season. This should not lead one to infer that big game hunting is losing its interest. It is also a fact that fewer deer and moose were killed than usual. It was just a sort of off year. Next season it is expected that many more hunters will be killed and also there will be a slight increase in the number of deer and moose brought in.

* * *

The statement that Captain Mahan of Harvard has determined to complete his studies, will surprise a lot of the close followers of football, who have always supposed that a regular football player never had any studies to complete, outside of the mental task of acquiring a letter perfect part in signal practice and skull practice during the blackboard session. It has been a popular tradition that only the pale and emaciated members of the fourth team, who are generally allowed to run on the field the afternoon of the big game, had studies. The idea that a star football player had studies, is iconoclastic. But times are changing.

WILL CHOOSE OFFICIALS

Annual Election of Duluth Hockey League Is Scheduled.

THE PROSPECTIVE LINEUP.

Arthur E. Brown, honorary president.
John E. MacGregor, James E. Ten Eyck and Charles E. McLennan, honorary vice presidents.
C. B. McDonald, patron.
Charles Horn, president.
David C. Duncan, vice president.
Frank P. Le Tourneau, secretary.

At a meeting of the managers of the Duluth Amateur Hockey league, scheduled for this evening, the above prospective officers will probably be installed.

Outside of the election there is little business scheduled to come before the attention of the team managers. Final plans will probably be made for the starting of the hockey season some time during the present month, and it is also probable that work of disposing of coupon tickets for the hockey games will be boosted along.

FEDS WANT JENNINGS; HE REFUSES IN ADVANCE

Chicago, Dec. 3.—Harry Sinclair, backer of the team which the Federal league proposes to put in New York, is quoted as saying here that he would offer the management of the team to Hughie Jennings of the Detroit Americans and had also bid for the services of Frank Baker of the Athletics.

New York, Dec. 3.—Hughie Jennings, manager of the Detroit Americans, who has returned from the South, where he was searching for a training camp, declares that he had not been offered the management of the New York Federals.

"The Federals have never offered me a position as manager of the New York team, and I would not consider it if they did. I am perfectly satisfied with my lot in Detroit, where we have built up a great team, and I have no intention of leaving Detroit."

President Frank Navin of the Detroit club, likewise denied that there was a chance of Jennings leaving Detroit.

BRICKLEY MENTIONED AS BADGER COACH

CHARLES BRICKLEY.

Sharing honors with Mahan as the greatest football player produced by Harvard in recent years, Charles Brickley is being prominently mentioned as the next football coach of the University of Wisconsin eleven. Along with Brickley are mentioned the names of Gilmore Dobio and Eddie Mahan. Great players do not necessarily make great coaches, and should Brickley be chosen for the job, there would be much speculation as to his success with the down trodden Badgers.

AHEARN FIT FOR GIBBONS

Eastern Boxer Reaches St. Paul Apparently in Great Shape.

St. Paul, Minn., Dec. 3.—Young Ahearn, the European battler who is to meet Mike Gibbons at St. Paul Friday, Dec. 10, arrived in the Twin Cities Thursday noon and established his training camp in Minneapolis.

Ahearn looked the picture of health and, although he complained about the cold when he got off the train in St. Paul, he claimed to be in perfect condition.

While Ahearn is not as big a man as many in this section have been led to believe, still it is clearly evident that he knows the ring game.

Although the greatest interest is being taken in the two main event battlers, still the other fellows are not being overlooked. Whelan and big Al Palzer have been working in the same gymnasium Gibbons has been using in St. Paul. Azine and Barrett have been doing their stunts in Minneapolis, while Ray and Andre Anderson, the Chicago giant, have not arrived, but are expected the first of next week.

MINNESOTA DROPS BASEBALL SYSTEM

Cuts Out Intercollegiate Participation; Also Against "Summer Ball."

Minneapolis, Minn., Dec. 3.—The University of Minnesota senate, a faculty body controlling university activities, decided last night to abolish intercollegiate baseball at the university, limiting this sport to games between teams organized within the university.

The senate also instructed Prof. James Paige, the Minnesota delegate to the meeting of the Big Nine conference at Chicago next Saturday, to vote for the retention of the conference "summer baseball" rule, and to advocate a football rule permitting of but one day each week of "open practice" which the public would be allowed to witness.

The question of discontinuing intercollegiate baseball has come up several times in recent years, those in favor of its abolishment having held that not enough interest was shown in the sport to warrant the monetary expense necessary to keep up a team in the conference.

The attendance at intercollegiate contests, it was pointed out, was frequently less than at class games, and it is proposed that the money heretofore devoted to intercollegiate contests, be used to further interest in inter-class athletics.

No Coach Named Yet.

Madison, Wis., Dec. 3.—No coach will be selected for the University of Wisconsin football team until the January meeting of the regents. Student sentiment favors Gilmore Dobie, University of Washington, as a successor to Coach William Juneau, whose resignation was announced.

Women's Golf Title Games.

Boston, Mass., Dec. 3.—An application to have the women's national golf championship for 1916 decided on the course of the Belmont Spring Country club was forwarded yesterday to the United States Golf association, which will hold its annual meeting in Chicago on Jan. 14, 1916. So far as is known here, Belmont is the only club in the East that has applied for the women's event. The last time the women's championship was played in the Boston district was at Essex county in 1912.

SIGN UP TWO TITLE FIGHTS

Fulton Matched to Meet Willard March 4, in New Orleans.

Freddie Welsh and Charley White Agree on Twenty Rounds.

New Orleans La., Dec. 3.—Jess Willard will meet Fred Fulton of Rochester, Minn., in a twenty-round bout here March 4 for the heavyweight championship of the world, according to an announcement just made by promoters of the match.

Willard signed articles here several weeks ago to meet any white fighter the promoters might name by Dec. 10. Efforts were made to arrange an elimination bout between Fulton and Frank Moran of Pittsburgh but, according to the promoters, Moran refused to meet the Minnesota pugilist and was notified that if he did not agree by Dec. 1 to do so, the match would be given to Fulton.

Fulton previously had signed articles to meet Willard in the event Moran refused the elimination bout.

Willard's contract calls for $32,500, win, lose or draw. Terms arranged with Fulton were not announced.

Fulton has been boxing about two years and in his thirty-eight fights is credited with thirty-four knockouts. Among the fighters who took the count were Jack Morgan, Jack Lewis, Tim Logan, Arthur Pelkey and Andre Anderson.

Comparing the Men.

Sporting men point out that, physically at least, Fulton compares favorably with the champion. His fighting weight is about 220 pounds, as against Willard's 240. Although Willard's height of six feet six inches is greater by two inches than that of the Rochester fighter, Fulton's reach of eight-four and one-half inches is longer by one and one-half inches than that of the Kansan and is said to be the greatest of any living boxer.

The promoters stated last night that neither the officials nor the arena in which the fight is to be held, have been selected. Willard and Fulton exnect to establish training camps in New Orleans about a month before the fight, it was said.

New York, Dec. 3.—Freddie Welsh of England and Charley White of Chicago, through their managers, signed an agreement here yesterday to meet in a twenty-round bout within six weeks for the lightweight championship of the world.

Welsh, as the champion, and White, as the challenger, agreed to meet before the club offering the best inducements, all bids for the bout to be received not later than Thursday, Dec. 16.

SOUTH AMERICANS DREAM BIG BOUTS

Would Pull Off Fistic Carnival With Four Championship Fights.

New York, Dec. 3.—Millionaire South American sportsmen are planning for a pugilistic carnival to be held at Buenos Aires next spring, in which the four fistic championships of the world will be contested.

Within the next two weeks the sum of $125,000 will be deposited in a local bank, to be divided later into four purses and the additional sum of $75,000 to cover traveling, training and advertising expenses of pugilists and promoters.

The bouts as outlined at present will bring together Jess Willard and the best heavyweight that can be obtained; the champion middleweights, Mike Gibbons of St. Paul and Les Darcey of Australia; Lightweights Freddy Welsh of England and Charley White of Chicago; and Bantamweights Kid Williams of Baltimore and Johnny Ertie of St. Paul. Each bout, which will be for the championship of that class, will be for twenty-five rounds or more, if necessary.

Baron Nicholas Mihanovich is the representative of the South American capitalists and sportsmen, who believe that the pugilistic carnival will be of great advertising value to Buenos Aires and South America in general.

Tom Jones and Jack Curley have been appointed the American representatives and matchmakers for the backers of the carnival.

QUESTION OF RANK OF LAWN TENNIS STARS

New York, Dec. 3.—The ranking committee of the United States National Lawn Tennis association, which met today to arrange the leading players of the country according to the performances of last season, faced unusual difficulties. The meeting originally was set for Nov. 18, but it was postponed until today because the members of the committee desired more time to review the records of the leading contenders for first place on the list.

The principal question before the committee is whether William M. Johnston, the young San Francisco player, who took the championship away from R. Norris Williams II, shall be ranked as No. 1. Those who favored placing Williams, the defeated champion, at the head of the list, pointed to the precedent of 1914, when Williams defeated Maurice E. McLoughlin for the championship, but McLoughlin was ranked first on the official list.

It is believed that McLoughlin will be ranked No. 3.

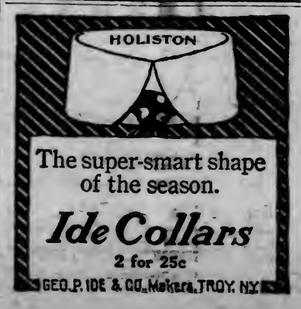

O'LEARY MAY MEET BROWN

Canadian Lightweight Figured as Possible Opponent for Ranger.

Ring Affairs of Brown Placed in Hands of Joe Thomas.

Negotiations were on part of yesterday and last evening between officials of the Duluth Athletic club and Johnny O'Leary, lightweight champion boxer of Canada, in regard to a meeting between the Canadian and Pal Brown before the local club.

As stated yesterday, Jose Rivers, the Los Angeles Mexican, is also under consideration as a possible opponent for Brown.

Mandot demanded a guarantee and option on a percentage for his services. In view of the fact that Brown demands the same percentage as that asked for by Mandot, the promoters of the local club cannot figure where any one but the boxers would make any money, should a bout be staged between Mandot and Brown.

O'Leary is touted as one of the best lightweights in the country; in fact, one plenty good enough for Brown to try his comeback stunt on. Should O'Leary be signed as a Dec. 17 opponent of the range lightweight, there is every reason to believe that Pal will be taking on a boy that will given an excellent account of himself.

Thomas Takes Brown.

Joe Thomas, a Chicago trainer, now has the ring affairs of Brown in hand. Yesterday the range pugilist wroto Mike Collins that he had decided to place his affairs in the hands of Thomas.

"Collins is too busy with Fulton to give the proper amount of attention to me," declared Brown.

"Brown is not an outs with Collins," chimed in Thomas. "Pal has agreed to let me go South and train Fulton for the Willard battle. Brown thinks it is better for him to let me handle his affairs."

Should either Rivers or O'Leary be signed for Brown, Thomas will employ all of his arts as a trainer to get the range boxer right for the battle. Brown was 24 years of age yesterday, and he agrees with Thomas that it is this year or never with him.

"Brown has got to do something this year, or he might as well go back to the farm," said Thomas. "I am going to have his eyes thoroughly examined and then treated for what may be troubling them. Also, if Pal is matched here, I will have Jimmy Travers, one of the cleverest boxers in Chicago, come up and work with Brown."

Interest in the next appearance of Brown should be stimulated by the fact that the showing the range boxer makes will either make or break him in a pugilistic sense

It would appear that no one realizes this trite fact more than Brown himself, if hard work in training can make the Jackpine kid right, he will step into the ring fit to win back some of the prestige he lost the unfortunate evening Joey Mandot nearly knocked Pal's head off with those accurate right crosses of his.

COMMERCIALS SHOW CLASS

Fair Scores Rolled Up By Business Pin Spillers.

In the Commercial Bowling league games of last evening the Marshall-Wells team took all three of its games from the Bridgeman-Russell five, while the Boston Lunch quintet won two out of three games from the National Meats, and the Northern Shoe company's team won two out of three from the Duluth Photo Engraving company.

The games were close and interesting, though high scores were infrequent. The new men are showing a steady improvement and the scores are getting better all the time.

The detailed scores:

NORTHERN SHOES.

Players.	1G.	2G.	3G.	
Patient	157	162	139—	458
Simmons	155	178	150—	483
Miessel	140	158	119—	417
Rude	156	180	157—	493
Zuehlke	212	165	142—	519
Totals	820	843	707—	2,576

DULUTH PHOTO ENG. CO.

Players.	1G.	2G.	3G.	
Joss	136	197	195—	528
Hefferman	143	147	169—	459
Schiell	134	170	185—	429
Bunke	121	161	141—	423
Olsen	158	159	177—	494
Totals	692	834	807—	2,333

MARSHALL-WELLS HDW. CO.

Players.	1G.	2G.	3G.	
Mix	128	121	172—	421
Harrington	113	140	131—	384
Johnson	157	175	191—	523
Hammer	137	171	114—	422
Whaley	177	190	163—	530
Totals	712	797	771—	2,280

RYAN & RUSSELL.

Players.	1G.	2G.	3G.	
O. Anderson	174	168	148—	490
Small	135	108	144—	387
Latture	108	...	...—	108
Carson	...	156	168—	324
Christenson	134	153	101—	388
Ryan	143	122	153—	418
Totals	694	707	714—	2,115

NATIONAL MEATS.

Players.	1G.	2G.	3G.	
Pace	134	121	137—	392
Rigo	125	147	159—	431
Server	159	165	186—	510
Orchard	108	166	139—	413
Devcich	189	141	187—	517
Totals	715	740	308—	2,263

BOSTON LUNCH.

Players.	1G.	2G.	3G.	
F. Manilla	176	173	157—	506
M. Hanson	207	156	134—	497
E. Nichols	148	198	156—	502
C. Almond	163	135	172—	470
L. Dryer	160	187	143—	480
Totals	874	849	762—	2,485

High School Elevens Playing.

Boston, Mass., Dec. 3.—The Everett high school eleven left here yesterday for Detroit to meet the Central high school of that city in an intersectional football game on Saturday. The Depaul academy eleven arrived here from Chicago for a game Saturday with the Beverly high school at Beverly, Mass.

FAST QUINTS WILL PLAY AT Y. M. C. A.

Kelleys Will Meet Fenton-Duby Five; Hardware Men the Electrics.

Basketball enthusiasts will be given a rare treat tonight at the Y. M. C. A., where two fast games are expected in the Commercial league. The crack Kelley aggregation, which has not as yet struck a worthy opponent and which won the championship last year, will take on the Fenton-Duby five. The Northern Hardware men will met the Northern Electrics.

The Kelleys have been going at a breakneck gait, and it will take a lot to stop them. Although the Fenton-Duby team has not as yet struck its gate, it is expected to give the Kelleys a great fight tonight, and is confident of winning. With Burnett in their lineup the sporting goods men stand an excellent chance of dragging the Kelleys down from their lofty heights. The Northern Electrics have not won a game as yet, but have perfected a combination which is expected to make trouble for future opponents. They have several fast men on their team. The Northern Hardware team made a great bid for the pennant last year and have about the same team back again this year.

The lineup of the teams will be as follows:

Northern Electrics—Paul and Currie, forwards; Kelley, center, and Friedman, Daugherty and Brisley, guards.

Northern Hardwares — Dr. Boerner and Olson, forwards; Bishoff, center, and Cole, Black and Smith, guards.

Kelley Hardwares—Foryziak and F. Biegle, forwards; Dworshak, center, and R. Biegle and Karsberg, guards.

Fenton-Dubys—Wisted and Burnett, forwards; Becker, center, and Beck, Richardson and Fenton, guards.

H. S. BASKET BALL AT SEMI-FINALS

Round-Robin Tourney at Central Nears Finish; Interclass Games Follow.

The Central high school round-robin basket ball tournament, which has been under way all of this week, was brought to the semi-finals yesterday afternoon when teams No. 4 and No. 6, captained by Rosenberg and Karon, won their games. It is hoped to play the finals this afternoon, but because of conflictions in the gymnasium it may be necessary to hold the deciding game tomorrow morning or else next week.

The Gogins-Farah tie of the day before was played off and resulted in a win for the former combination when Walsh threw the deciding basket in overtime play. Following this, however, Farah's quint lost out in the semi-finals by losing to Karon's five by the close score of 10 to 9. Team No. 1, captained by Fee, lost out in a fast game to Rosenberg's five by a score of 14 to 9. Team No. 6 and Team No. 4, captained by Karon and Rosenberg, will meet in the finals.

The tournament was held for the purpose of allowing Coach Blake to get a line on his material. The Interclass games will be played next week and the selections for the school squad will then begin. Lineups of the games yesterday:

Team No. 6: M. Karon, forward; Lindsay, forward; Furni, center; I. Karon, guard; Garon, guard. Team No. 8: Boyer, forward; Walsh, forward; Hoyt, center; Miller, guard; Farah, guard. Field baskets: M. Karon, 2; Lindsay, 1; I. Karon, 1; Lindsay, 1; Boyer, 2; Farah, 2. Free throws, Farah, 1; Karon, 2.

Team No. 1: Fee, Kelley, forwards; Carlson, center; Lawson, Ekburg, guard. Team No. 4: Rosenberg, Randall, forward; Gronseth, center; Hall, McFarland, guard. Field baskets: Kelley, 3; Lawson, 1; Rosenberg, 4; Randall, 1; McFarland, 1.

NORTHWESTERN GUN CLUB TO HOLD REGULAR MEETING

There will be a regular meeting of the Northwestern Gun club members next Tuesday evening. The meeting is scheduled to be held in the clubrooms, 431 East Fourth street and a large attendance of club members is desired.

GEORGES CARPENTIER DECORATED FOR DARING

Paris, Dec. 3.—Sergt. Georges Carpentier, champion heavyweight pugilist of Europe, now attached to the French aviation corps, has been decorated with the military cross for brilliant and daring reconnaissances in an aeroplane.

Carpentier joined the colors when war was declared and has been in the thick of the fighting ever since. He was first with the signal service, and twice had his apparatus blown away by German shells. Later he became an automobile courier on the firing line and then was assigned to the aviation corps in May last.

Carpentier's last important pugilistic achievement was to win from Gunboat Smith on a foul in London in six rounds on July 16, 1914.

BRITAIN PRESENTED WITH RACING STABLE

London, Dec. 3.—Col. Hall Walker, member of parliament, has presented to the nation his famous breeding farm for race horses at Tully, Kildare, and his training stables at Russley Parks, Wiltshire, the government undertaking to purchase the land at its own valuation.

Col. Walker's stable includes the stallions White Eagle, which won the City and Suburban handicap at Epsom in 1909, and Royal Realm, another great stake horse, and some of the most famous brood mares in the country.

The valuation of the stable before the war was £200,000 ($1,000,000).

Bergdoll Declared Sane.

Philadelphia, Dec. 3.—Grover Cleveland Bergdoll, the automobile racer and aviator, was declared sane and capable of handling his fortune of $900,000 by a jury in the common pleas court here yesterday in proceedings brought by the young aviator's brother, Charles A. Bergdoll. The latter had petitioned for the appointment of a guardian for his brother's estate. Mrs. Emma C. Bergdoll, mother of both, defended the sanity of her son.

Phone your want ad early for The Saturday Herald. Both phones 324.

STATE ELEVATOR WOULD NOT BE CURE

Self-Help Better Than Government Subsidy, Says Dakotan.

Chicago, Dec. 3—James Boyle of the University of North Dakota speaking at the National Conference on Marketing and Farm Credits, said that state-owned elevators would not in any sense cure the evils in marketing complained of by grain growers. He held that self-help is better than government subsidy and that the co-operative terminal elevator is the next logical step. He said in part:

"When prices are high, farmers are satisfied; when grain prices are low, they blame to a large extent, the terminal elevators. Yet if the government would build a hundred terminal elevators and furnish free storage it would likely not change the price of grain by 1 cent a bushel. World markets, operating under known and anticipated conditions of supply and demand, determine grain prices in the last analysis."

Haley's restaurant is now serving club breakfast from 15c to 75c.

SAXON CITY IMPOSES TAX UPON UNMARRIED

(Correspondence of the Associated Press.)

Berlin, Nov. 10.—The city of Oschatz in Saxony is the first German municipality to impose an extra tax upon the unmarried. Two or three other German towns have a tax on bachelors but the new Oschatz law applies alike to male and female. Only Catholic priests are exempt. Other unmarried persons above 21 must pay above their regular municipal tax: On incomes from 1,800 to 2,400 marks yearly, 5 per cent; 2,400 to 4,000 marks, 10 per cent; 4,000 to 6,300 marks, 15 per cent; 6,300 to 10,000 marks, 20 per cent, and above 10,000 marks, 25 per cent.

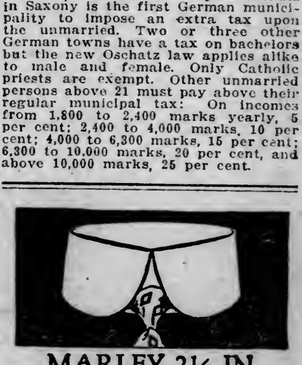
MARLEY 2½ IN.
DEVON 2¼ IN.
ARROW COLLARS
2 FOR 25 CENTS
CLUETT PEABODY & CO. INC. TROY N.Y.

DULUTH HOCKEY SHOES
are made for men, women, boys and girls, and over lasts designed for a skating shoe and for no other.
Ordinary shoes do not afford the body that perfect balance so necessary to restful skating.
Duluth Hockey Shoes are the favorite over the United States wherever there is skating. Get fitted at your local dealer while stocks are complete.
NORTHERN SHOE CO.
Manufacturers
DULUTH, MINNESOTA

The Need of the Hour

THE GAS MAN SAYS: "Burn gas. It is more convenient."

THE COAL MAN SAYS: "Burn coal because the coal range is healthful. It ventilates the home and warms the kitchen in fall and winter."

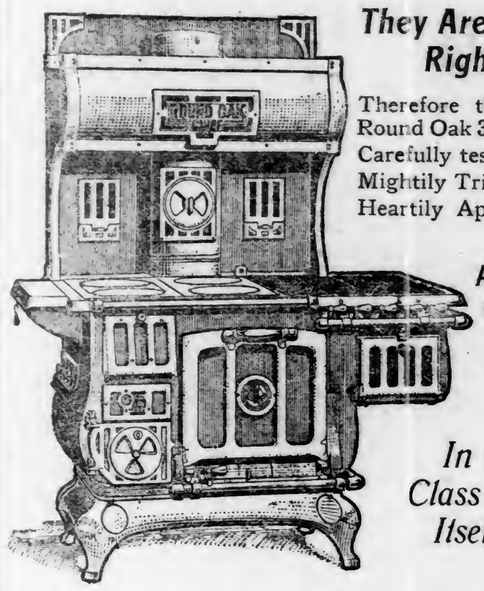

They Are Both Right

Therefore the new Round Oak 3 Fuel—Carefully tested—Mightily Tried—Heartily Approved.

An Ideal Christmas Gift

In a Class By Itself

Your Opportunity

Why not equip your home with one this season? Doing without is extravagant. It will cost you no less a year from now than it does today and in the meantime you are depriving yourself of these conveniences.

Have your home equipped with the best the world affords at a price no higher than others ask for the many inferior makes.

COMPLETE HOUSEFURNISHERS
BAYHA & CO
DULUTH, MINNESOTA

SUPREME COURT SAYS PIPESTONE COUNTY HAS VOTED FOR SALOONS

Long Drawn-Out County Option Tangle Is Finally Settled.

State Bench Finds That "Wets" Have a Majority of Four Votes.

Reverses County Court Which Ruled "Drys" Had Majority of Three.

St. Paul, Minn., Dec. 3.—(Special to The Herald.)—With two justices dissenting the supreme court today filed an opinion holding that Pipestone county had voted "wet" in a recent county option election. Under the deductions reached by them, the county voted "wet" by a majority of four as against a majority of three for the "dry" side, which was the ruling of the lower court. The dissenting justices were Holt and Hallam. The majority opinion is written by Judge Taylor.

The county option election was held on June 7, 1915. The canvassing board, following the election, certified that 2,150 votes were cast; that 1,068 were in favor of prohibition and 1,073 against. Certain voters instituted a contest and as a result of the trial which followed, the lower court found that 2,154 ballots were cast, that three of them marked against prohibition were by men who were not qualified voters; that seven others bore the name or initials of the voter for the purpose of identification; that seven others were so defectively marked that the intention of the voter could not be ascertained and that these seven ballots should be deducted from the total of 2,154 deposited in the ballot box, leaving 2,137 as the actual number of legal votes cast upon the question. Further the court ruled that of these legal votes 1,070 were in favor of prohibition and 1,067 against. Therefore, the "drys" had prevailed.

Majority Must Favor.

Passing on the question of dry and wet, the majority of the supreme court takes the position that in order to adopt a proposition to prohibit the sale of liquor within a county a majority of all votes cast at the election must be in favor of such proposition and that in determining the total number of votes cast at such election, defectively marked ballots, as well as properly marked ballots, must be counted.

Therefore, adding the seven defective ballots to the 2,137, concerning which there is no dispute, gives 2,144 as the total vote cast. As only 1,070 votes were in favor of the proposition, county option failed to receive the majority and was not adopted.

This ruling regarding defective ballots, the court says, it has adhered to in former cases and the majority of the court cannot see any reason to change its position at this late date.

While counting Pipestone county wet, the court at the same time handed down an opinion affirming the findings of the lower court, which ruled that county option had prevailed in Meeker county. In this case disputed ballots were also involved, which the court examined and held were properly counted. The Meeker county canvassing board certified that 1,633 votes were cast in favor of option and 1,614 against it.

These findings were appealed from, the court holding that 3,259 ballots were cast, of which 1,634 were in favor of option and 1,606 against. The court further held that nine ballots should not be counted either way.

"SUBSCRIBE NOW"

Directory Closes December 4th, 1915

Call Contract Department, Grand No. 1.

ZENITH TELEPHONE COMPANY

"Service First"

Specials for Prosperity Week

During Electrical Prosperity Week we will continue to install this beautiful two-light shower complete for only..... **$1.95**

8-light Christmas Tree Outfits for..... **$2.00**

16-light Christmas Tree Outfits for..... **$4.00**

A small deposit will hold same until Christmas. Our entire line of lighting fixtures has been reduced 30 per cent for Prosperity Week only.

Get Our Figures—You will be astonished at our extremely low prices.

Universal Electric Appliance Co.
112 EAST SUPERIOR STREET.
Melrose 7657—Grand 1625-X.

D. H., 12-3-15

WHOLESALE LIQUOR DEALERS "STUNG"

Closing of Range Saloons Hits Twin City Houses.

According to a liquor salesman who was at the St. Louis last evening, and who has made the range territory for years, a number of wholesale houses have been left with heavy unsettled accounts with the saloons of Hibbing and Chisholm.

"My house is all right," said the salesman, "because I began to close up accounts three months ago. I received an order for three barrels of whisky that I did not fill. But I know that some of the wholesale liquor houses of the Twin Cities had heavy accounts with the range saloons, and I know of a number of cases where these accounts were not settled."

According to the liquor salesman, the closing of saloons on the Iron range will cut a big revenue off from Twin City wholesale liquor houses.

INDIAN AGENT HAS LITTLE TO SAY

Man Who Put Lid on Range Towns Confers With Martinson.

A. J. Larson, special agent of the Indian department, under whose direction and supervision the saloons of Hibbing and Chisholm were closed, was in Duluth yesterday, a guest of the Spalding.

Declaring that it was against the policy of the Indian department to permit its employes to indulge in a great deal of talking, Mr. Larson said there was little of interest regarding the situation on the ranges that had not already been printed.

The special agent and Magnus Martinson held a conference yesterday afternoon, Mr. Larson leaving the city on an evening train.

Phone your want ad early for The Saturday Herald. Both phones 324.

WEEK

THIS IS NATIONAL WALK-OVER FOUR DOLLAR WEEK

Some folks think that Walk-Over shoes can't be bought for less than $5.00. ¶ To correct this impression, this week has been designated as FOUR DOLLAR WEEK. ¶ From coast to coast Walk-Over shoes at $4.00 will be featured in all leathers and a wide variety of models. ¶ This is your opportunity to know the joy of Walk-Over exclusive style, durability and comfort.

WALK-OVER BOOT SHOP
106 West Superior Street.

MARINE

CROWD 1913 ORE RECORD

Shipments This Year More Than 1912 and Close to Highest.

Three Docks Yet to Close Down—One at Head of Lakes.

While shipments of Lake Superior iron ore this season will not reach the totals of 1914, which was the record year for the district, they will not be as far short of that figure as expected, and, in all probability, will be ahead of the previous record, made in 1912.

Totals already received, which omit the Great Northern docks at Allouez, and the docks at Escanaba and Marquette, show a total of shipments of 30,360,676 against 16,120,969 tons from the same docks last season, an increase of 14,239,707 tons.

The latest to report, since the totals published yesterday, are the Northwestern docks at Ashland which shipped this season 4,134,000 tons against 2,605,275 tons last year.

Taking the totals already reported officially, and adding the shipments of the Great Northern docks to Nov. 30, and those of Escanaba and Marquette up to Nov. 1, later figures being lacking, it is shown that already there have been reported shipments from the Lake Superior district of 47,216,222 tons, which is only 169,555 tons short of the grand totals of 1912, and 2,854,256 short of the grand total of 1913.

The probability is that the shipments of the Great Northern docks since the first of the month, by the time the last boat is loaded next Sunday or Monday, will have increased materially and that the figures from Escanaba and Marquette from Nov. 1 until the close of their season, which will be the first of next week, will combine to bring the grand total for the season up to within sight of the 1913 figure.

Next year, however, will eclipse everything that has gone before.

HARROWING TALE OF EXPOSURE INVENTED

Joe McCarty Writes Relatives of "Shipwreck" and His "Dying" Condition—Was Work Farm Guest.

Joseph McCarty, sailor, frightened his relatives and caused them to make arrangements to take his body back to Chicago for burial, through a letter he wrote here in which he used romancing faculties effectively. Joe, it turned out, had ben sent to the workfarm for drunkenness, but his letter writing was before that. He wrote to Chicago that he was in a hospital here after a most harrowing experience in a shipwreck on Lake Superior.

He told his friend, in the letter, that most of the crew were drowned and that the surviving five floated in the lake for eleven hours before they were rescued. According to his story, they were all in a hospital here as a result of their exposure, two of them hopelessly ill and the other three in danger. He closed his letter with the pathetic words:

"This might be the last letter that I will ever write. If I live I will write you another letter."

The friend who received the letter, which did not indicate what hospital the man was in, turned it over to Mrs. R. A. Lingane of Chicago, McCarty's sister. She hastened to write Postmaster W. E. McEwen asking him for information. Mrs. Lingane said:

"I have not seen him for more than ten years. If the worst has happened, we would like to bury him in Chicago. If he has recovered I would like to communicate with him."

Postmaster McEwen turned the letters over to W. A. Bourke, Commissioner of Lake Carriers here, and Mr. Bourke looked the matter up. He wrote Mrs. Lingane that she need have no uneasiness; that Joe was simply romancing. Said he:

"No boats have been lost and to my knowledge, not a single sailor has been lost this fall on Lake Superior. You can rest assured that a human being would not last two hours in the cold waters of Lake Superior at this time of the year."

Mr. Bourke believes that McCarty was simply getting ready to "make a touch."

ADDS THREE SMALL BOATS TO FLEET

Valley Camp Coal Company Now Has Six Vessels.

James A. Paisley, president of the Valley Camp Coal company, has purchased the Craig fleet of three vessels for $520,000 and will operate them as manager. He also recently purchased the steamer E. L. Wallace.

By the purchase of the Craig boats Mr. Paisley becomes manager of a fleet of six boats, the W. S. Mack, Merida, Wallace, Eugene Zimmerman, Thomas Adams and George L. Craig, the last three being the Craig fleet.

Of the three ships just bought the Zimmerman is the largest, with a cargo capacity of 8,500 tons. She is 500 feet over all, 480 feet keel, 52 feet beam and 30 feet deep. She has twelve-foot hatches, spaced to twenty-four-foot centers, and is arch construction. She was built in 1906. The Craig and Adams are of the same size and dimensions, being 385 feet over all, 360 feet keel, 50 feet beam, 28 feet deep, with nine-foot centers. The Adams was built in 1892 and the Craig in 1903. They have carrying capacity of 5,800 tons each. They will be taken over at the close of the season.

Other deals that are pending and involving more than a dozen boats are likely to be closed within the next few days. With the closing of these deals close to twenty boats will have changed hands since the first of the month.

DOCK EXTENSION AT ASHLAND, WIS.

Northwestern Ore Handling Equipment to Be Greatly Increased.

Ashland, Wis., Dec. 3.—A special meeting of the dock and harbor board was called yesterday at the request of W. T. Towne, assistant general manager of the Northwestern Railroad company, and G. J. Quigley, superintendent of the Ashland division, for the purpose of considering the new request of the Northwestern for the extension of its ore docks.

The Northwestern previously asked a permit to extend its docks considerably beyond the harbor line. This would have enabled it to handle over 1,000,000 tons more per season. This request was refused by the war department owing to a protest entered by the Ashland Water company, which claimed that such extension would interfere with its water lines.

The Northwestern in its new request for the permit asks only for the right to extend its docks as far as the harbor line. As no protest was entered against this proposal the board has now granted the permit.

The extension on dock No. 1, will be 500 feet out and that of dock No. 2 will be 270 feet. The docks now have 468 pockets each with a capacity of 250 tons, making this total capacity 95,000 tons. The new extension of the two docks will add 100 pockets or an additional storage capacity of 25,000 tons.

According to Supt Quigley the contract will be let in Chicago at once and work will begin as soon as possible. It is expected that the extensions will be completed in time for the opening of the ore season next spring. More than $50,000 will be spent for piling and other building material, most of which will be bought in Ashland and vicinity.

The company's agents are already scouring the country looking for tamarack, hemlock and other available timber. The Northwestern payroll in this city for the summer amounted to $30,000 per month.

You—Or No One Else cares to be bald. Yet that is what will happen if your hair does not stop falling out.

Rexall "93" Hair Tonic

In our opinion is the best hair tonic on the market. Sold only by us—50 cents.

E. M. Tredway.

LOOKING FOR WORK

Everywhere men complain about work; even boys and girls in school or business find work tedious and irksome, but it isn't the work half so much as their own lack of physical strength that makes it hard.

Rich blood, strong lungs and healthful digestion make work pleasurable in business, in school or even housework, and if those who are easily tired—who are not sick, but weak and nervous—would just take Scott's Emulsion for one month and let its pure concentrated food create richer blood to pulsate through every artery and vein—let it build a structure of healthy tissue and give you vigorous strength—you would find work easy and would look for more. Insist on Scott's.

Scott & Bowne, Bloomfield, N.J. 15-35

—Advertisement.

U. S. ONLY NATION TO GET FAVOR

Canadian Concessions of Commandeered Wheat Apply Only to U. S.

New York, Dec. 3.—Some difference of opinion exists among grain dealers here as to the extent of the concessions made by the Canadian government when it allowed commandeered wheat to be delivered to United States buyers who had contracted for it before the order of seizure went into effect. Henry Stemper of the Grain Growers' Export company said he believed about 5,000,000 bushels of grain would be released to Canadian contractors so they could fulfill their American contracts, but that no grain would be released for any other neutral country.

"Holland, Greece, Spain, Sweden and other neutral European countries will not be permitted to get any of the commandeered grain," he said. "It will be released on the condition that it be replaced within sixty days and it will not be necessary that the grain released was contracted for before the wheat was commandeered. It must be declared for delivery in the United Kingdom, however, or the Canadian government will not permit its shipment."

AMERICA'S SEASON WILL CLOSE SOON

The steamer America of the Booth line will soon end her season. This afternoon or evening she will leave for the last trip to south shore points for 1915, going as far down the shore as Port Wing and Cornucopia. On Dec. 12 she will leave on her last trip up the north shore, going to Port Arthur and calling at all intermediate points.

Sault Passages.

Sault Ste. Marie, Mich., Dec. 3.—(Special to The Herald.)—Up: Yorktown, Paipoonge, 10 a. m. Thursday; Moses Taylor, 10:30; Northern Queen, Crowe, 11; Griffin, 1:30 p. m.; Indus, 2; Congdon, 3:30; Squire, 4:30; Keynor, 7; Sultana, 7:30; Haddington, 8; Alexis Thompson, 8:30; Miller, (small), 4:30 a. m. Friday; Keewatin, Berry, 5:30; Collingwood, 9:30; Bransford, Sherwin, 10.

Down: Plummer, 10:30 a. m. Thursday; Stadacona, 11; Holmes, noon; Polynesia, 3 p. m.; Colonel, 4; Hamiltonian, 7:30; Charles Hubbard, midnight; Randolph Warner, 1 a. m. Friday; Matthews, Meaford, 2:30; Ball, 3; Saunders, Senora, 7; Amazonas, 8:30; Superior, 9:30.

STRICTLY MODERN STEEL TRAINS
Comfort In Every Feature

Why You Should Travel On The Soo to Milwaukee-Chicago St. Paul-Minneapolis

THE SIGN OF SAFETY & COURTESY

TICKET OFFICES:
DULUTH
Superior St. E. 6th Av. W.—Spalding Hotel Blk.
SUPERIOR
823 Tower Ave—Cor. Winter St. & Ogden Ave.

$00 LINE

Wind and Weather on Lakes.

The following were wind and weather conditions on the Great Lakes at 7 o'clock this morning, as reported by the weather bureau:

Duluth—East, clear, light.
Port Arthur—North, cloudy, light.
Sault—East, clear, light.
White Fish Point (Lake Superior)—East, cloudy, fourteen miles.
Middle Island (Lake Huron)—North, cloudy, sixteen miles.
Plum Island (Lake Michigan)—North, cloudy, six miles.

Detroit Passages.

Detroit, Mich., Dec. 3.—(Special to The Herald.)—Up: McKerchey, 9 a. m. Thursday; E. F. Jones, 12:10 p. m.; Booth, 12:20; Cuyler Adams, 1:10; Iocoma, Spalding, 1:30; Hoyt, Centurion, Crerar, Tomlinson, 1:40; Joseph Wood, 2; Sinaloa, 2:20; Utley, 2:35; Peter Reiss, 2:40; Wilkinson, 6:50; Calumet, 6:25; Cygnus (arrived), 9; Huron (big), 9:15; Charles Hutchinson, 9:40; McIntosh, 10; N. F. White, 11:50; Quincy Shaw, 12:30 a. m. Friday; Mack, 3:30; Merida, 4; Vulcan, 4:30; Wotan, 4:40; Briton, North Lake (arrived), 5:30; Linden, 6:10; Ford and consort, 6:20; Sonoma, 7:30; Morrell, Ralph, 8; Keefe, Marshall, 8:10; Billings, 8:40; North Lake (cleared), 10:30.

Down: Scranton, 11 a. m. Thursday; Bickerdike, 11:10; Verona, 11:40; Octorara, M. C. Elphicke, 11:50; Kotcher, 11:55; Tionesta, noon; Gogebic, 12:20 p. m.; Jupiter, 12:40; Synder, Republic, 1; Nipigon, 1:15; Steelton, 1:30; W. L. Brown, Senator, 1:40; A. D. Davidson, Lambert, 2:20; L. C. Hanna, 2:30; Richardson, 2:40; North Wind, 3:15; Pendennis White, Oglebay, 4; Angelica, 4:50; Cuddy, Shenango, 5; Argo, 5:10; England, 6:20; Schoonmaker, 6:30; Curry, 10:30; Pellatt, 10:40; W. E. Rees, 10:50; M. A. Hanna, 12; Watson, 1 a. m. Friday; Fitch, Maitland, 7:30; Victory, 8:50; Lupus, Kennedy, 9:30; McWilliams, 9:40; M. C. Smith, 10:15; Clarke, Port Dalhousie, 10:30; Wolf (steel), 10:40; Leopold, 11; Umbria, 11:10; W. L. Smith, Stanton, 11:20; Glenlyon, 11:30.

Port of Duluth.

Arrivals—Pathfinder, Charles Beatty, Hoover and Mason, Agassiz, Mather, (big), coal; A. B. Wolvin, Maruba, Lasalle, Spokane, light for grain; L. L. Barth, Niko, Tilden, light for lumber; Allegheny, merchandise.

Departures—Lakeport, merchandise; Lagonda, Yale, grain; Colgate, Hartwell, Penobscot, light.

SEE THE KIMBALL

Before you buy a piano or player piano—not after.
No one in America makes finer pianos than Kimball.
Our Circulating Player Music Roll Library is by far the largest in Northern Minnesota, and our Player Roll Music is strictly up to the minute at all times.
"Try before you buy"—the Kimball way.

W. W. KIMBALL CO.
World's Largest Manufacturers of Pianos and Player Pianos
Factory Branch Store—312 WEST FIRST., DULUTH.
Both Phones 962.

EXPECT BIG LEGAL FIGHT

Action of Supreme Court Involves Ownership of Dock Property.

Norton-Whiteside Case May Be Used as a Precedent.

The action of the United States supreme court, which indirectly fixes the boundary line between Minnesota and Wisconsin as the natural channel of the St. Louis river, is likely to start a bitter legal fight over the possession of some valuable dock property.

It has been proved, if surveys are correct, that parts of the Carnegie and Zenith coal docks in West Duluth are in Wisconsin, and a battle for their possession is expected to be made by the property owners on the Wisconsin side. They can claim ownership, it is said, because of riparian rights, to the property from the waterline on the Wisconsin side to the middle of the stream.

Basis of Action.

The basis for the foregoing conclusions is the outcome of the action brought by George W. Norton as executor and trustee of the estate of George W. Norton, deceased, against Robert B. Whiteside. The United States circuit court of appeals held that the natural channel of the St. Louis river was the boundary between the two states. The case was taken then to the United States supreme court. Mr. Whiteside was defended in the supreme court by Luther C. Harris and the law firm of Jaques & Hudson, who contended that the supreme court had no jurisdiction in the case because there was no Federal law involved, and that the contest was simply between two individuals. Mr. Harris says the supreme court admitted this contention, which leaves the decision of the court of appeals as final.

Case Without Precedent.

Mr. Harris said today that he did not know what contests might result from the action of the supreme court, but that owners of the Wisconsin property of the Carnegie and Zenith coal docks might lay claim to property in West Duluth if the survey, fixing the state line as running through the properties, could be proved correct.

Mr. Harris says that the case decided upon by the supreme court is without a precedent in the United States, as it involves a contest for property across a state line. This, he says, has never been done before.

GET AROUND THE RULING

Playgrounds Director Batchelor Will Have Two Jobs and Salaries.

J. R. Batchelor, recreational director, will have two titles and two positions during the coming year, if school board directors adopt plans they now are considering.

As director of municipal playgrounds at Chester, Harrison and Fifty-second avenue west he will receive a salary from the public welfare division, of which Mayor W. I. Prince is the head.

As director of school playgrounds and supervisor of play for school children, he will receive a salary from the board of education.

In this way, board directors say, they will be able to go ahead with their plans for forwarding playground work without being connected with the city's activities along similar lines.

Attorneys Agree.

When Clifford L. Hilton, assistant attorney general, recently ruled that the city and school district had no right to enter into a co-partnership for the purpose of operating municipal playgrounds, members of the school board were not surprised, they said, because the board's attorneys had previously presented a similar opinion.

In the 1916 budget school directors have set aside $4,000 for school playgrounds, and this sum probably will be used by Director Batchelor. The council, in its 1916 budget, also made allowances for social centers, skating rinks and municipal playgrounds.

"The board is in favor of playgrounds," said Mrs. T. J. Davis, chairman of the committee on schools, which will report at the next general board meeting on the playground question. "We want to go ahead with the supervised play at every building where it is possible, and the decision of Mr. Hilton has in no way altered our plans."

Troop Ship Reaches England.

Ottawa, Can., Dec. 3.—The troop ship Metagam, which sailed from Canada, Nov. 20, with 59 officers and 1,581 men on board, has arrived safely in England, according to an official announcement made here today.

CITY BRIEFS

Loose Leaf and Filing Supplies.
M. I. Stewart company. Phones 114.

Appointed State Land Appraiser.
Joseph Wakely of Hibbing has just been appointed state land appraiser by Governor Winfield Scott Hammond. There are two other land appraisers, one of them being appointed by the state auditor and the other by the county commissioners.

Wish to Adopt Child.
Joseph L. and Gretchen G. Burns yesterday petitioned the district court for permission to adopt as their own child and heir, Enid Roberta Halberg, now a ward of the Children's Home of Minnesota at St. Paul. The petitioners desire to change the name of the child to Roberta Jane Burns.

Artistic Picture Framing.
Decker's, corner Second avenue west and First street.

French Club Election.
The French Naturalization club will hold its election of officers tomorrow night at its hall, Twenty-fifth avenue west and Third street. The club was founded seven years ago by French-Canadians of the city, who felt the importance of having fellow countrymen naturalized. It has been very successful and now enjoys a membership of about 700. Topics of the day are taken up and discussed, historical talks given from time to time, and athletic entertainments furnished. In politics the club is strictly non-partisan.

Brotherhood Will Meet.
Members of the Lakeside Brotherhood club will hold their regular monthly dinner and business meeting this evening in the annex of the Lakeside Presbyterian church, Forty-fifth avenue east and McCulloch street. The women of the church will serve dinner at 6:45 o'clock, after which Walter S. Adams will deliver a lecture on "The By-Products or Coal" and E. A. Silberstein, president of the Associated Charities, will give a short talk on the work of the organization is now doing in Duluth.

Shrine Plans Annual Meeting.
Aad temple, Nobles of the Mystic Shrine, will hold its annual business meeting and election of officers this evening at the Masonic temple. Following the custom of the order, John Jenswold, Jr., chief rabban, will be advanced to succeed Lyonel Ayres as potentate of the temple. In addition, the official divan and representatives to the imperial council at Buffalo next June will be selected.

File Claim Against City.
Mr. and Mrs. N. H. Gillespie of 2729 East Sixth street filed a claim with the city clerk this morning for $1,500 alleged damages as the result of the overflow of a sewer on Nov. 11. The claim will be presented to the commissioners next Monday.

Knox Succeeds Barnes.
At a meeting of the executive committee of the Duluth Commercial club, held today, R. B. Knox was elected national councilor of the Chamber of Commerce of the United States, to represent the Duluth club, succeeding Julius H. Barnes. Mr. Barnes requested that a change be made owing to his prolonged and indefinite absence in New York.

Lectures For Office Men.
Officers and directors of the Duluth Association of Office Men met yesterday afternoon and made preliminary arrangements for a series of winter meetings and lectures. This first meeting will be held within the next two weeks, it was announced this morning.

Second Pay Day For Month.
City employes will have their second semi-monthly pay day next Wednesday, receiving pay for the work done the last half of November. At the regular council meeting Monday afternoon the commissioners will pass the payrolls and authorize payment of the money.

Service at Temple.
At the special Hanukkah services at Temple Emanuel this evening, Dr. Maurice Lefkovits will preach on "The Eternal Warfare." There will also be a special program of music during the services, which start at 8 o'clock.

PERSONALS

C. R. Lill of Minneapolis, an insurance man of that city, is stopping at the Spalding.

A. J. Leahy, a well-known contractor of Minneapolis, is at the Spalding for the day.

H. U. Davis, paving material manufacturer of Minneapolis, is at the Spalding for the day.

M. E. Stewart of St. Paul is at the Spalding.

Miss Katherine Fleming of Bena is at the St. Louis with her sister, Miss Ida.

Joseph Faith of Gilbert is at the St. Louis.

Thomas W. Trout, representative of a big Eastern carpet manufacturing company, is registered at the Holland for the day.

R. L. Hall of Erie, Penn., head of a large pressed brick company of that city, is registered at the Holland.

Irene Grayston, well known as a moving picture star, is at the Holland.

Howard E. Close, a prominent attorney of Watertown, S. D., is at the Holland.

HIS BY RIGHT.

Harper's Magazine: An Irish chauffeur in San Francisco, who had been having trouble with numerous small boys in the neighborhood of his stand discovered one day, on examining the car, that there was a dead cat on one of the seats. In his anger he was about to throw the carcass into the street, when he espied a policeman.

Holding up the carcass, he exclaimed: "This is how I am insulted. What am I to do with it?"

"Well, don't you know? Take it straight to headquarters, and if it is not claimed within a month it becomes your property."

Christmas Cards

The most beautiful Cards we have ever offered. Buy early while stock is complete. Prices from 1¢ up to 50¢ each.

BOOKS

as usual you will find the line complete. Our 50¢ books—the assortment is in the thousands.

Leather Goods, Bill Books and Purses,

SPECIAL—Ladies' Handbags only 98¢.

1916 Diaries are in—get yours now.

Order your Xmas Subscriptions early—lowest club rates.

EDWARD M. STONE
BOOK STORE.
221 West Superior Street. DULUTH.

ZOO BARRED BY CHARTER

City Attorney Thinks Keeping Elk Is Not Provided For.

Sees No Objection to Feeding Native Birds and Animals.

Maintenance of a public zoological garden out of the city funds would be a violation of the city charter, according to an opinion handed down this morning by City Attorney Greene at the request of Mayor Prince.

The city attorney contends that the expenses would have to come out of the welfare fund, which includes no provision whatever for the establishment of a zoo. It does warrant, he states, the purchase and maintenance of animals as might in the ordinary course of nature live in a local park, such as rabbits or birds. The city could not spend money to bring animals here or to maintain them in public parks.

Copies of the opinion were mailed this morning to the members of the commission and Neil B. Morrison, past exalted ruler of the Duluth Lodge of Elks, who has led the campaign of the local fraternal body for the establishment of a public zoological garden. The lodge members have offered to supply the necessary wire fence and posts for the erection of an enclosure, but as a result of the city attorney's opinion, it is believed that the proposition will be turned down by the council at the meeting next Monday.

City Attorney Greene's opinion follows:

"Referring to your favor of the first instant, asking a question in regard to the public welfare fund, I beg leave to state that the only clause in relation to that fund which would seem to justify the maintenance of a zoo is the one allowing the maintenance of public parks and such similar places of public recreation. In my judgment, that clause would not warrant the expenditure of a large sum of money to establish a zoological garden, but it would warrant the purchase and maintenance of such animals as might in the ordinary course of nature live in a place of that kind. For instance, in Druid park in Baltimore there is kept a large herd of deer, and I do not believe there would be anything unlawful, if this city had a park the size of Druid park, in stocking it with deer.

"There are, of course, no authorities on the construction of this clause, and my ideas are not particularly clear about it, but I should say that if you wanted to foster deer, rabbits or birds, or other living creatures which might be found in an open park in the course of nature, you would have the right to do so, but I do not believe that you would be justified in establishing a large collection of animals or in buying animals, which could not live in the park naturally. Very respectfully,

"HENRY F. GREENE,
"City Attorney."

WHAT CAME UP.

Pittsburgh Chronicle - Telegraph: "London's a dreary sort of place, and the smoke's something awful!" the returned countryman was telling his awed village friends.

"It's so thick, the air is, that I wonder anything grows there. I planted some corn in a box on my window sill, to remind me of home, and what do you think came up?"

One suggested wheat, while another thought oats more likely. But most of them remained silent, looking at their venturesome friend with respect.

"All wrong!" said the returned traveler, presently. "A policeman came up and told me to take the box down at once!"

TOO LATE TO CLASSIFY

One Cent a Word Each Insertion. No Advertisement Less Than 15 Cents.

FOR RENT—SUNNY, WARM FIVE-room flat, bath, gas, electricity, hardwood floors, $17. 716 East Fourth street. Melrose 3788.

FOR SALE—BEAUTIFUL MARKED dog, good to children, cheap, broke to the sleigh. 3009 Helm street.

MARRIAGE LICENSES.

Theodore J. Gustafson and Rae Hanson.

Newlyweds! Don't forget that we furnish the home at factory distributers' prices and manufacturers' credit terms. We deliver everywhere. Salesrooms open evenings. Cameron Furniture company, factory distributers, 2110-2112 West Superior street.

Wedding Announcements—Engraved or printed. Consolidated Stamp and Printing Co., 14 Fourth avenue west.

14. 18 AND 22K SOLID GOLD WEDding and engagement rings made and mounted to order at Henricksen's.

BIRTHS.

DAVENPORT—Mr. and Mrs. Austin H. Davenport, are the parents of a son born Nov. 24 at St. Mary's hospital.

FORSLUND—The birth of a daughter on Dec. 1 has been reported by Mr. and Mrs. Oscar Forslund, 114 West Seventh street.

BURNS—Mr. and Mrs. Ambrose Burns, 410 West Faribault street, are the parents of a son born Dec. 2.

BYERS—A son has been born to Mr. and Mrs. Taylor Byers, 229 Fourth avenue west.

PAIAM—The birth of a son on Dec. 1 has been reported by Mr. and Mrs. Charles Paiam, 223 South Fifty-seventh avenue west.

HANSON—Mr. and Mrs. Helmer E. J. Hanson of 319 North Fifty-first avenue west, have reported the birth, on Nov. 24, of a son.

LIBERTY—A daughter was born Nov. 23 to Mr. and Mrs. A. S. Liberty, 231 South Sixty-first avenue west.

PAULSON—Mr. and Mrs. Adler E. Paulson, 5802 Highland avenue, are the parents of a son born Nov. 9.

SABOURIN—The birth of a daughter on Nov. 25 has been reported by Mr. and Mrs. Joseph Sabourin, 4531 Pitt street.

KING—Mr. and Mrs. Abraham King, 403 East Eighth street, have reported the birth on Nov. 27 of a son.

ANDERL—A daughter was born Nov. 21 to Mr. and Mrs. Joseph Anderl, 332 North Twenty-eighth avenue west.

LUND—The birth of a daughter on Nov. 29 has been reported by Mr. and Mrs. John Lund, 720 East Eighth street.

Engraved and printed birth announcements. Consolidated Stamp & Print. Co.

MONUMENTS.

LARGEST STOCK OF HIGH-GRADE monuments in the Northwest; call and inspect before buying elsewhere. P. N. Peterson Granite Co., 230 E. Sup.

FUNERAL FLOWERS A SPECIALTY. Duluth Floral Co., 121 W. Superior St.

BASEBALL AS IT WAS

When From Six to Twenty Men Played on Each Side and There Were Only Fourteen Rules to Govern the Whole Game.

Kansas City Star: Back as far as the 30s of the last century—probably even farther back—certain localities called the grand old game of today, baseball, by the name we do now. The rules of the pastime have undergone many changes, although some of the rules today are the same as those in the first set got up by the Knickerbocker club in 1845. Fourteen rules comprised the first set, as compared to the hundred or more of today, to say nothing of the many sections of the different rules.

The following is a description of "Massachusetts Baseball" as played on the Boston common in the early 30s:

The number of players on a side might vary from six to twenty, but eight was the regulation number. The field was an irregular polygon. There were really five bases, for the home base and the batter's base were not coincident. The ball was made of any soft and elastic material, such as wound yarn, a sturgeon's nose, and later, hollow rubber. The pitcher—known as the "thrower" or "giver"—stood midway of the polygon. The catcher stood up close behind the bat, but he had a "scout" to assist him, since this game, like cricket, made no distinction between fair and foul balls—anything off the bat was a hit. There were no basemen, for a runner off base was put out—just as in rounders—by being hit with the ball. Five scouts assisted in fielding balls and "scatter" the runner. Hence the soft ball. A ball caught off the bat, or on first bound, was out. Even after real baseball came this game had long survived.

The First Real Ball Game.

Then afterwards there came an evolution of baseball in New York. One-o-cat, two-o-cat and three-o-cat were the most popular kinds of baseball indulged in by the New York boys until 1840, when one-o-cat became the fad. One summer afternoon in 1842, as the boys were playing around the famous Murray Hill grounds in New York city, Alex J. Cartwright happened along and told the youngsters he had a better game than the one-o-cat affair. The boys were willing to find out what the new contest was and at once proceeded to ask Mr. Cartwright about it.

Mr. Cartwright scratched off the diamond in the Murray Hill dust with a stick and the boys watched with open eyes and listened with open ears as he laid off the diamond, using stones for the bases and home plate. He set a player at each base and three scouts as they were called then, in the outfield. So with eight players on a side, no shortstop, the New York lads played their first real game of baseball.

It was a matter of ten years afterward before "Dicky" Pearce made the position of shortstop a regular place on a ball team. Pearce's ability to get infield grounders and his throwing arm giving him the honor. The yarn ball then gave way to a heavier and larger ball than the one used today. The ball at that time cost $2. The "pill" was covered with sheep skin, the cover being sewed on in four sections by the village shoemaker. The Knickerbocker club was the first ball club to be formed and held the honor of being the only one of its kind until the Gothams put in their appearance.

Original Set of Rules.

The following is the first set of baseball rules, and they were made by the Knickerbockers in 1845:

Section 1. The bases shall be from "home" to second base forty-two paces; from first to third base forty-two paces equidistant.

Sec. 2. The game to consist of twenty-one counts or aces, but at the conclusion an equal number of hands must be played.

Sec. 3. The ball must be pitched and not thrown for the bat.

Sec. 4. A ball knocked outside the range of the first or third base is foul.

Sec. 5. Three balls being struck at and missed, and the last one caught, is a hand out; if not caught is considered fair, and the striker bound to run.

Sec. 6. A ball being struck or tipped, and caught either flying or on the first bound, is a hand out.

Sec. 7. A player, running the bases, shall be out if the ball is in the hands of an adversary on the base, or the runner is touched by it before he makes his base—it being understood, however, that in no instance is a ball to be thrown at him.

Sec. 8. A player running who shall prevent an adversary from catching or getting the ball before making his base is a hand out.

Sec. 9. If two hands are already out, a player running home at the time a ball is struck cannot make an ace if the striker is caught out.

Sec. 10. Three hands out, all out.

Sec. 11. Players must take their strike in regular turn.

Sec. 12. No ace or base can be made on a foul strike.

Sec. 13. A runner can not be put out in making one base when a balk is made by the pitcher.

Sec. 14. But one base allowed when the ball bounds out of the field when struck.

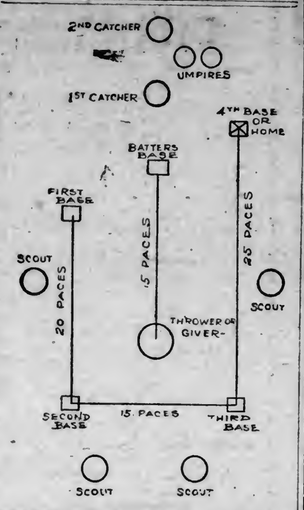

DIAGRAM OF A BALL FIELD IN THE EARLY '30s.

Reporting Baseball in 1856.

In 1856 baseball was gaining in favor and the following is how the Spirit of the Times of Sept. 6 of that year wrote up the game:

"This noble American game, which all the seductions of the scientific game of cricket have not been able to undermine, is growing more and more in favor every day. No less than three matches were played last week and the attendance at each was not only very large, but made brilliant by great gatherings of women, whose interest in the sport seemed to be not at all short of that experienced by the most occupied observer of the other sex. We are inclined to think, too, that this feature of these occasions has no little effect in inspiring the players in the game, and that the last energy of every contestant is taxed by the consciousness that he must win or lose in the minds of an exceedingly keen and scrutinizing class of lookers-on. We are much pleased to see the beautiful and fair of this city lend the charm of their presence to the healthful out-of-doors sports and exercises, and we have a shrewd opinion that more than one of them attends the grounds with a view of sharply measuring among the players the qualities of what might make a serviceable future husband. Among the matches we allude to, the return game between the Baltic club of this city and the Union club of Morrisania may be mentioned as the most prominent from the great attendance that was present. It was played Wednesday of last week, but was suspended in consequence of being overtaken by the shades of night. At the time of the adjournment the score stood fifteen runs in favor of the Union and twelve runs for the Baltic. The matter is to stand thus till the resumption of the game, but no day was named."

WEATHER FOLKLORE, ANCIENT AND MODERN

Washington Star: It is safe to assume that folks in the dim and distant past acquired weather wisdom by observing weather sequences and noting the effects of atmospheric conditions on all objects, both animate and inanimate. It is also natural to suppose that all the knowledge thus acquired was handed down to their descendants from generation to generation, with, of course, some few changes and additions. This wisdom has been perpetuated in the form of trite sayings or proverbs, many of which are gems of weather lore.

As the normal pressure or weight of the atmosphere is about one ton to every square foot of surface at the level of the sea, and a change of one inch in the column of the barometer means a change in pressure of seventy pounds to every square foot of surface, decided changes in atmospheric pressure must exert a marked influence upon the body and its functions. A rise or fall of one inch of the barometer is not uncommon in many parts of the United States and this causes a change of about one-half ton in the weight of the atmosphere that is sustained by the average human body.

It is not difficult, therefore, to imagine that the physical organism of delicate human bodies and many animals may be extremely sensitive to these atmospheric changes. Pains, aches and nervousness in humans and restless behavior on the part of animals, birds and insects may, in a measure, be attributed to low, rapidly decreasing atmospheric pressure that precedes and attends storms.

Birds fly high when the barometer is high and fly low when the barometer is low. The explanation of this fact is that when the barometer is high the air is heavier and denser and has more sustaining capacity, and birds are, therefore, able to fly or soar high with less effort than would be required at times when the barometer is low and the air less dense. The low flight of rooks indicates rain. When hawks fly high it is a sign of clear sky; when they fly low, prepare for a blow. Bees will not swarm just before a storm. When bees remain in their hives or fly but a short distance, expect rain. Men work better, eat more, and sleep sounder when the barometer is high. Smoke falls to the ground before a storm.

Changes in temperature before, during and after storms also have an effect on animal and plant life and many proverbs are based on these effects. As, however, changes in temperature are the direct result of wind directions, sayings regarding temperature are almost invariably associated with those relating to the wind.

The warmth of the south wind is enervating.

The cold of the north wind is bracing.

The chill of the east wind brings aches and pains.

The west wind is best of all.

When the wind is in the north,
The skillful fisher goes not forth;
When the wind is in the east,
'Tis good for neither man nor beast;
When nthe wind is in the south,
It blows the flies in the fish's mouth;
When the wind is in the west,
Then it is the very best.

—Izaak Walton.

If the temperature increases between 9 p. m. and midnight when the sky is clear, expect rain, and if, during a long cold spell, the temperature increase between midnight and morning, expect a thaw. In the summer when a hot, moist wind blows and the sun burns more than usual, expect thunderstorms.

The temperature of the air increases before rain, the capacity of the air for moisture increases with increased temperature, and the rain winds of the United States are from the oceans and the gulf. It follows then that there is an increase in the humidity of the air before a storm. The following proverbs are based upon the effects of the atmospheric moisture that have been observed preceding rain:

A red sun has water in his eye.
Doors and windows are hard to shut when storms approach.
Sailors note the tightening of the cordage on ships as a sign of coming rain.
Ropes being difficult to untwist indicate rain.
Heavy frost brings rain or snow.
When flowers are very fragrant rain may be expected.
Tobacco becomes moist preceding rain.
Flies sting and become more troublesome upon the approach of a storm.
Horses sweating in the stable indicate rain.
Snakes expose themselves on the approach of rain.

To enable all dumb creatures to prepare for trouble, they seem to have been given an unknown sense informing them of coming storms. Cats have the reputation of being very weather wise. It is almost universally believed that good weather may be expected when the cat washes herself; but bad weather is supposed to come very soon if she licks her coat against the grain, or sits with her tail to the fire.

Dogs making holes in the ground, eating grass in the morning or refusing meat are said to indicate stormy weather. When horses and cattle stretch their necks and sniff the air it will rain. All shepherds agree that before a storm sheep become frisky, leap and butt or "box" each other.

When fish bite readily and swim near the surface, rain is coming. Blackfish in schools indicate an approaching gale. Fish in general, both in salt and fresh waters, are observed to sport most and bite more eagerly before rain than at any other time. Ants are very busy, gnats bite, crickets are lively, spiders come out of their nests and flies gather in houses just before rain.

The following are some well known long range weather proverbs based upon the observed or supposed habits of certain animals and birds:

"In early and long winters the beaver cuts his supply of winter wood and prepares his house one month earlier than usual."

"Observe which way the hedgehog builds her nest,
To front the north or south, or east or west;
For 'tis true what common people say,
The wind will blow quite the contrary way.
If by some secret art the hedgehog knows,
So long before, the way in which the wind will blow,
She has an art which many a person lacks
That thinks himself fit to make our almanake."

—Poor Robin's Almanak.

"When squirrels are scarce in autumn it indicates a cold winter."

"When flying squirrels sing in mid winter, it indicates an early spring."

"If on Candlemas day (February 2,) it is clear, the ground hog will stay in his den. This indicates more snow and cold for six weeks. If it is a cloudy or stormy day on February 2 the ground hog will creep out and winter is ended."

"When martens appear winter is broken."

"The earlier the migratory birds fly south the earlier will come the winter."

"That the moon has a controlling influence in matters meterological is a fixed belief in the minds of many."

"The moon, her face if red be,
Of water, speaks she."

—Zuni Indians.

"If the full moon rises clear expect fine weather."

"A lunar halo indicates rain or snow and the larger the halo the sooner the storm will come."

"If the new moon appears with the points of the crescent turned up the next four weeks will be dry. If the points are turned down it will be wet."

There are many seafaring people, however, who believe the opposite is true.

When the moon lies on her back
She sucks the wet into her lap.

The moon and the weather
May change together;
But change of the moon
Does not change the weather
If we'd no moon at all,
And that may seem strange,
We still should have weather
That's subject to change.

The following are some of the strange proverbs or sayings originated many, many years ago:

If on the 8th of May it rain
It foretells a wet harvest, men sain.

Dog days bright and clear
Indicate a good year;
But when accompanied by rain,
We hope for better times in vain.

In this month is St. Swithin's day (July 15).
On which, if that it rain they say,
Full forty days after it will
More or less some rain distill.

September 15 is said to be clear six years out of seven.

A green Christmas makes a fat churchyard.

Wednesday clearing, clear till Sunday.

If on Friday it rain
'Twill on Sunday again.
If Friday be clear
Have for Sunday no fear.

The month that comes in fair
For end, beware!
The month that starts with a storm
At the end there'll be no harm.

A warm January means a cold May.
January warm, the Lord have mercy!
There is always one fine week in February.

If February give much snow
A fine summer it does foreshow.
As it rains in March, so it rains in June,
March in January, January in March.
March damp and warm will bring the farmer much harm.

A cold April the barn will fill.
Till April's dead, change not a thread (of clothing.)

As July, so the next January
As August, so the next February.
As September, so the next March.
A wet September: drought for next summer.
Much rain in October, much wind in December.
Warm October, cold February.
Who doffs his coat on a winter's day
Will gladly put it on in May.

If spring is wet and cold, autumn will be hot and dry
After a wet year, a cold one
A year of radishes, year of health.
A year of good grass, good for nothing else.

Miller-Albenberg Co

105 and 107 West Superior Street

New Low Prices
Smart Cloth Suits

$9.75 $12.50 $14.75

—Etc.—

Former Prices $19.50, $22.50, $25.00, etc.

Fur Trimmed Suits
$14.75, $17,50, $19.50 etc.
Former prices $25, $29.50, $35, etc.

Beautiful Velvet Suits
$25.00, $29.50, $32.50, etc.
Former prices $35, $39.50, $45, etc.

Snappy New Coats
$9.75, $12.50, $15, etc.
Former prices $15, $19.50, $22.50, etc.

Handsome Dresses
$14.75, $17.50, $19.50, etc.
Former prices $19.50, $22.50, $25, etc.

Fine Silk Blouses
$1.95, $2.50, $2.95, etc.
Worth $2.50, $3.00, $3.75, etc.

50c
Waists of different descriptions—slightly soiled or mussed—worth from 95c to $2.00.

$3
17 Ladies' and Misses' sport coats; excellent materials, worth $9.75 to $15.00.

$5
22 Ladies' heavy winter coats; excellent materials—worth $12.50 to $19.50.

Interesting Prices on
Millinery!

A big selection of **Black Velvet Shapes** in medium, small and large, specially priced—

79c

A special group of **Trimmed Hats** of pretty new shapes, trimmed with beautiful plumes, fancy feathers and flowers... **$2.95**

All regular stock of Trimmed Hats and Shapes at one-half their former prices.

D. H., 12-3-15.

Visions of Santa Claus

Captain Claus has piloted his cargo into the Columbia emporium. The store is beginning to put on its famous December Dress. Practical presents for men and boys are in sight as you enter and they wink at you from every shelf and counter. To make Christmas shopping a pleasure instead of a botheration is our great aim.

Our Window Artist has trimmed his first show. Take a look at these

Holiday Leather Goods

We could fill a whole page of The Herald trying to describe what you can see in the window inside of three minutes. Come in and make your selection before the Christmas shoppers have broken up the assortment.

The holiday season is also the dress-up season. Here, too, we have a cargo of the right stuff.

Suits that make you feel "at home" anywhere, $10, $14.50, $20 and $25.

Overcoats that are the first word in comfort and the last word in style. Also at $10, $14.50, $20 and $25. Columbia prices are never as high as the looks of the clothes would indicate.

At Third Ave. West. Columbia Clothing Co. At Third Ave. W.

Foot-Note: If you have foot trouble, try Dr. Reed Cushion Shoes.

Read about the "Neverbreak 100" Wardrobe Trunks on page 18.

SNOW TEN FEET DEEP ON CAUCASIAN FRONT

Grand Duke Nicholas' Troops Fighting Under Adverse Conditions.

Constantinople, Dec. 3, via London.—Fighting between the forces of Grand Duke Nicholas and their Turkish opponents on the Caucasian front is proceeding under the most adverse weather conditions. An official statement issued today says:

"Activity on the Caucasian front is hampered by fresh snow which is ten feet deep, and also by cyclones."

LIVING AS HE GOES ALONG

Indianapolis Star: A resident of Baltimore, a sweeper employed on the streets of the city at $12 a week, has returned from his tenth annual trip to Europe. He is an Englishman and spends six to nine weeks every summer among the scenes of his childhood and in visiting relatives and friends. Each autumn he returns to Baltimore, goes back to his little cart, broom and shovel to earn and save the money for another trip next year. Deducting time he is away he does not get more than $500 a year, but last year was able to lay aside $115 for his trip.

He does not travel in state, of course, when he goes abroad, but he goes. His example is interesting mainly as illustrating how much is within the reach of those who make a determined effort to get what they want. He does not hesitate because he cannot have the best stateroom on the ship. He cuts the coat according to his cloth and makes it fit, instead of frittering away what he has because it is not as much as someone else has and does not seem enough.

The Baltimore sweeper may be looked upon as foolish by some and as a philosopher by others. His program certainly is not likely to end in a competence or even a modest sum laid by for a rainy day. But he is getting out of life more than a mere living, even if he is not accumulating wealth for a rainy day that may never arrive. He is taking life as it comes and not worrying about the future. He may be wiser than some others who have an excess of foresight.

USED RIGHT-OF-WAY FOR A HIGHWAY

For That Reason Hanks' Heirs Will Not Get $7,500 Verdict.

St. Paul, Minn., Dec. 3.—(Special to The Herald.)—Because F. M. Hanks, a Lyon county farmer, used the fenced in right-of-way of the Great Northern Railway company as a highway, his heirs will not receive the $7,500 granted by a jury because of his death. Hanks was killed while walking between two stations in Lyon county.

In directing a reversal of the lower court's findings, the court says that travel by pedestrians along and upon the tracks of a fenced railway right-of-way, running through the ordinary agricultural district, does not mean that the railroad company offers an invitation for its use as a public highway. Hanks, the court says, was clearly a trespasser.

SHE FORGOT THE SIZE.

Kansas City Star: Mrs. Youngbride—I want to get a hat for my husband. It's to be a surprise for him.

Clerk—What size, madam?

Mrs. Youngbride—Really, I forgot to find out. But he wears a 15 collar, so I suppose he'd want 20 or 22 in a hat, wouldn't he?

THINKS HIM MERCENARY

Duluth Woman Sues Realty Dealer Who Acted as Advisor.

Now Believes His Sympathy in Divorce Case Cost Her $5,500.

Three years ago when storms of trouble ruffled the matrimonial sea upon which Ellen D. Montgomery and her erstwhile husband had set sail she sought W. C. Sherwood, local real estate dealer, for advice.

But since she came out of a bitterly contested divorce case victorious over her husband, she has changed her mind about her former adviser and now believes that his motives were mercenary.

In district court today Mrs. Montgomery filed suit against Mr. Sherwood to recover $6,625. She placed her business affairs in Mr. Sherwood's hands, she states, and that sum is due her from him, in her opinion.

The story of the relations between Mrs. Montgomery and her confidant, as related in papers filed today in court, is an aftermath of a story of the divorce court.

Story of Divorce Case.

Robert D. Montgomery, then 26, engineer and surveyor, was defendant in a divorce action brought by his wife on the grounds of cruelty. Among other things, he claimed that he owned forty lots in Carnegie addition, near Superior, which shortly after his marriage he had deeded over to his wife to be held in trust for him.

Montgomery thought that he saw two years' profits vanish in thin smoke when he learned that his wife had sold the property. In Wisconsin, a wife may execute a deed without her husband's consent. He learned that she had negotiated the deal through W. C. Sherwood and had the latter cited to appear in court and show cause why he should not be restrained from disposing of the funds received from the sale. The money received from the sale being in Duluth and within the jurisdiction of the court, Judge Cant made a division of the fund between husband and wife, and Montgomery got part of his money back.

In her suit against Mr. Sherwood, Mrs. Montgomery alleges that at the time she first met the defendant, she was a married woman, aged 27, and enstranged from her husband. She alleges that Mr. Sherwood was acquainted with this fact, that he told her that he had learned of her trouble and through his pretended sympathy, she declares, he won her confidence. As Mr. Sherwood impressed her, she says, he was unselfishly trying to assist her. As a result, she states, she placed complete trust in him.

Owned Lots in Carnegie.

Mr. Sherwood knew that Mrs. Montgomery owned forty lots at Carnegie. He had previously sold them to her husband. During their trouble he advised that it would be to her best interests to immediately dispose of this property. He stated that he would be glad to arrange the sale and that he would be glad to do it for her with but a very small charge, less than what the usual charge would be.

Mrs. Montgomery recited in her complaint that she was not experienced in business affairs and that relying upon his advice, she authorized him to make the sale. He sold the lots for $2,500. From this amount he deducted $500 to cover a mortgage which he held against the property and $250 commission. Mrs. Montgomery alleges that the usual commission paid is 5 per cent and that Mr. Sherwood charged her 10 per cent. She asks for a refund of $125.

In a second cause of action she alleges that Mr. Sherwood advised her that she would be extremely fortunate if she secured $2,500 for the forty lots, while as a matter of truth and fact the lots were probably worth $8,000, she believes. She claims that she thereby lost $5,500 and asks judgment for this amount.

Mr. Montgomerys were married Feb. 20, 1910, and lived together until March 12, 1912. They were divorced in May, 1913. Since that time Montgomery has remarried.

McCoy & Hanson, who appeared as attorneys for Montgomery in defense of the divorce action, have been retained by Mrs. Montgomery to prosecute the case against Mr. Sherwood.

SCHOOL MUST HAVE SEWERS OR CLOSE

Health of Pupils Menaced at New Duluth, Says Dr. Fahey.

Unless a proper sewer connection is made at the Stowe school immediately, the structure will be ordered closed, according to Dr. E. W. Fahey, public health director.

In a communication mailed to the city council this morning, Dr. Fahey declares that conditions at the New Duluth school are insanitary and that a sewer connection is absolutely necessary for the safety and health of the children. He asks the commissioners to have the work done at once, as the building will have to be closed.

All sewage, according to the health director, flows in a cess pool on the school grounds, which should be replaced with the proper sewer connections.

AUSTRIA AGAIN ASKED FOR REPLY

American Ambassador Makes Second Request in Ancona Case.

Vienna, Dec. 3, via London. — The American ambassador, Frederick C. Penfield, today repeated his request to the Austrian government that it make a reply to the American note respecting the circumstances in connection with the sinking of the steamship Ancona in the Mediterranean by an Austrian submarine, as a result of which several Americans lost their lives.

The American note was delivered by Ambassador Penfield on Nov. 22. The Austrian government informed the ambassador last week that it desired more time to formulate its reply.

GET PASSPORTS TO NEUTRAL STATES

Henry Ford and 125 Others Are Provided With Documents.

Washington, Dec. 3.—Henry Ford was granted a passport by the state department today to visit Norway, Sweden, Denmark and the Netherlands. A representative brought his application from New York. The citizenship bureau of the department by noon had issued more than 125 passports to peace advocates who will sail from New York tomorrow on the steamer Oscar II. None made application to visit any other than neutral countries.

There was no difficulty encountered in the issuance of passports except in a few cases where the applications were defective.

WAR IS TAKING OFF AMERICA'S WALNUT

Allies Taking All They Can Get for Gunstocks—Just at a Time, Too, When This Wood Is Returning to Popularity for Furniture and Finish, Says the Kansas City Star.

FACTS ABOUT AMERICAN WALNUT. "ARISTOCRAT OF AMERICAN HARDWOODS."

No other wood has ever been found to replace it in gunstocks.

Every belligerent of Europe is clamoring for it.

It is coming back as a favorite for furniture, selling at the same price as mahogany.

The annual production is 50,000,000 feet.

Missouri produced 4,635,000 feet in 1912.

The price has ariatet 20 per cent.

The supply was declared gone twenty-five years ago, but there is as much in sight now as ever.

It will replace Circassian walnut, some predict.

About twenty-five years ago Frank Purcell and John Penrod, Kansas City buyers of hardwood lumber, met at the Kansas City Stock exchange.

"How about walnut?" Penrod asked.

"I can hardly get it," Purcell replied.

"Nor I. The supply will all be gone in four years," Penrod answered.

That impression, widely broadcast, and a change in fashion, perhaps explains why American furniture dealers quit making walnut furniture about that time, and yet—

The Penrod Walnut & Veneer company is making thousands of walnut gunstocks for the warring nations and Frank Purcell is shipping an average of two carloads of walnut a day for export.

No Substitute so Good.

"No other wood has ever been found that will take the place of American walnut in gunstocks," Mr. Purcell said, "and I assume that most of the millions of guns that are being used in this war are equipped with the American product."

The superiorities of American walnut for this use lie in its beauty, easy finishing qualities, its excellent wearing qualities in hard usage and its resiliency, which aids in taking up the recoil of the gun.

"Walnut saves many a shoulder, I am told," Mr. Purcell says.

But the feature of the walnut situation that pleases Mr. Purcell most is the growing American demand.

"For years we have been letting Europe put it over us in this matter," he said. "Her cabinet makers, recognizing the beauty and utility and easy working qualities of our walnut, have been buying it and making it into furniture. Our cabinet makers sat back and said there was no walnut, even though the country was producing 50,000,000 feet annually."

But American walnut as a cabinet material is coming back, not covered with paint and varnish and its beauty hidden as of yore, but finished and oiled and waxed.

No Circassian Walnut Now.

Armies are romping over that part of the Russian Caucasia where Circassian walnut comes from, and there is no Circassian walnut to be had now. It grows in the Caucasus mountains, among the rocks, a gnarled, stunted tree. Sand, gravel and even rocks are found imbedded in the wood, and the veneering knives are ruined when they hit an obstruction of that kind. The Circassian wood sells for three times what the American product or mahogany does, because of these facts, coupled with the cost of getting it out from the Black sea, through the Dardanelles, the Mediterranean and across the Atlantic.

Where does the supply of American walnut come from?

Mr. Purcell hardly knows. His buyers find it everywhere. Many farmers have woods pastures filled with walnut trees. Lots of them are offering to sell now, believing that the present high prices are favorable for marketing. Many others are finding that grass does not grow readily under their trees and are selling to improve the pastures. The supply seems to show no diminution.

"I hope we learn better than to give it all to Europe," Mr. Purcell says.

JUNE SACRED TO HYMEN.

New Orleans States: The first people to adopt the month of June as sacred to Hymen, the god of marriage, were the ancient Romans, who held that June weddings were likely to be happier than alliances contracted in any other month of the year, especially if the day chosen were that of the full moon.

They also held that of all months May was to be most avoided, as in that month newlyweds would come under the influence of spirits adverse to happy households. These ancient marriage superstitions were retained by the Christians in the Middle Ages and even today June is considered by many to be pre-eminently the month of marriages.

EQUIP FOR BIG SEASON

Range Roads Make Purchases as Outlined Some Weeks Ago.

Eleven Locomotives and 1,950 Steel Cars Ordered; Terminals Increased.

The extensive addition of equipment to meet the expected heavy demand for ore next year, outlined in The Herald on Nov. 15, has just been ordered by W. A. McGonagle, president of the Duluth, Missabe & Northern road, and F. E. House, president of the Duluth & Iron Range road. The expenditure for this new equipment by the two roads will be about $2,750,000. Eleven locomotives and 1,950 steel cars comprise the order. Besides this expenditure for equipment, a large sum is being spent by the Missabe road, increasing terminals at Proctor and putting in additional track scales, which are found necessary to meet the coming demand.

That the ore business next year will be vastly increased is evidently beyond the potential stage, as evidenced by the purchase just made by the roads and by the briskness of chartering boats to move ore next season, in some cases, charters being made for as much as four years ahead, with an advance of 10 cents a ton in rates.

Details of Purchases.

The purchases made by the two roads call for delivery in March of next year. They were as follows:

For the Duluth, Missabe & Northern road—Two Mallet compound locomotives, such as are now used between West Duluth and Proctor to overcome the heavy grade; six locomotives of the Santa Fe type, similar to those used on the mountain division of the Atchison, Topeka & Kansas road; 1,000 steel hopper ore cars, to be made by the Western Steel Car & Foundry company of Hegewisch, Ill., and 200 steel hopper coal cars, to be made by the Pullman company of Pullman, Ill.

For the Duluth & Iron Range road—750 steel hopper ore cars, from the American Car & Foundry company and the Standard Steel Car company, and three Mikado type locomotives for heavy freight service.

FOOTBALL STAR DIED A WAR HERO

Johnny Poe of Princeton Among Those Killed in the Black Watch Regiment in Northern France.

Kansas City Star: "Johnny" Poe, famous Princeton football star and widely known soldier of fortune, who for several years was a familiar figure as a powder salesman in Kansas and Oklahoma, fell fighting with the allies in Northern France.

The news of his death reached a brother, S. Johnson Poe of Baltimore, Md., in the following printed card from the London war office:

With regret we inform you that Private John P. Poe of Baltimore, Md., U. S. A., was killed in action on September 25, 1915, at ——.

Poe was with the famous Black Watch regiment of Highlanders, which was practically annihilated in the drive against the Germans.

First a Football Star.

In 1891 Johnny Poe entered Princeton and became a football star, winning a place on the varsity team. His work on the gridiron rivaled that of his brother, Edgar Allen Poe, who preceded him at Princeton, but his devotion to athletics resulted in his failing to pass his examinations. The next year he entered Princeton again, this time with the class which was to graduate in 1896, and again he spent his time and energies at football, winning fame, but falling a second time in his studies. That ended his college career.

The Poes are a distinguished family. Johnny's father was John Prentiss Poe, Sr., attorney general of Maryland. Other members of the family were jurists and lawyers. Edgar Allen Poe, the American poet, was of the line. So when Johnny left the university he felt it was up to him to reflect the glories and traditions of the name in some other field of endeavor.

Penetrated Death Valley.

He struck out for Nevada and became a miner. There he won local fame over night when he put his football training to practical use and whipped a big foreigner who spoke insultingly of the Stars and Stripes. Mining palled on him, however, and he turned his attention to Death Valley, which had been brought into the limelight by "Scotty" and his lavish spending of the fortune he said he had made in the lost mines of the alkali desert valley. Johnny Poe disappeared for several weeks, and when he returned to civilization it was with the new that he had penetrated Death Valley and found not only Scotty's mines, but a robber's cave, where several Wells-Fargo treasure boxes, broken and empty, testified to sudden wealth that some bandit had acquired in the past.

Then came the Spanish-American war, and Johnny Poe enlisted in a Maryland regiment. When it was over, the love of fighting sent the former football star to Central America.

He was captain in the Honduran army in the war between Honduras and Nicaragua in 1907. When peace was concluded, Poe went to San Francisco and there recruited a "foreign legion" which he commanded in Gen. Mendez's filibustering expedition against Gen. Castro, dictator of Venezuela, in 1908.

Went to Philippines.

Next he appeared in San Francisco again, and enlisted in the Sixteenth Infantry for service in the Philippines. His enlistment served, he returned to the United States and found his way to the oil fields of Kansas and Oklahoma. There he sold powder and nitroglycerin for shooting wells. He sold shells to the gun clubs of the Southwest, too, and many a sportsman in Kansas City and the adjoining territory remembers Johnny Poe, the alert, smiling powder salesman who knew all about handling a gun and could spin yarns by the hour about fighting in Latin America and in the islands across the Pacific.

Handy as a Gunner.

His friends, therefore, were not surprised when he heard the call of battle from overseas. The Poes, away back, had been the de la Poers of Ireland, who had held for centuries the now dormant barony of de la Poer and Coroghmore. So it was to Ireland that Johnny Poe hied himself. There he enlisted in the British Royal field artillery. He was handy as a gunner and his knowledge gained in three previous wars stood him in good stead. When the Black Watch regiment wanted a man to take charge of its quick firing gun squad, Johnny Poe was selected, partly on the reputation he had made in the service and partly through the influence of Sir Cecil Spring-Rice, British ambassador to Washington, who admires Princeton university very much and who was interested in the former football star on that account.

Thus it was that the soldier of fortune found himself, after a year with the Royal field artillery, in the noted Black Watch regiment and bossing the gunners who handled the rapid fire light field pieces which that regiment carried with it into battle.

In a Famous Regiment.

The Black Watch regiment is one around which the halo of romance has hung for hundreds of years. It was organized in 1688 by the Earl of Athol and was known in Gaelic as the Freiceadan Dubh. Its members wore dark tartan kilts. In 1739 it became the Forty-second regiment of the line and so is known today. From Fontenoy down to the present moment, few regiments of the British army have achieved the glories that have fallen to the Black Watch. Johnny Poe followed its pipers to death and glory.

Shortly before this news came from the British war office, the secretary of his class at Princeton received a letter from him, in which he said:

I trust that I shall be on hand at the next roundup to tell you "how the play came up," or in other words how me and K. of K. made the "sauerkrauts" wish that war had never been invented.

And now, in the stately language of the rancher and miner, "I looks toward you all, and also bows. I hope I catches your eye."

LET BOY CHOOSE HIS CAREER.

Isaac Dedham in the Mother's Magazine: Given a basis of good character, good health and thoroughness, the choice of life work is the next great influence upon a boy. Many parents foredoom their son to failure by trying to force him to gratify their ambitions in a calling for which he has neither interest nor ability instead of helping him to develop his own individuality.

The false idea that there is social distinction in certain professons is the basis of many failures that might have successes in other callings.

Wherever we look we see failures, many of whom were men of undoubted ability, whose talents were misdirected. You, whose sons have their future all before them, can guard against shipwreck by studying their taste, directing their abilities and discussing with them the problem of their future. If you cannot afford to see them through a long term of training for some profession, discuss the matter freely so that they will appreciate the necessity of turning their interest into other channels—unless they can work their work through their training without impairment of health.

WHEN HIS NERVE FAILED.

Strand Magazine: The following true instance of an example of Cockney wit is related by an officer:

He was in a trench facing one held by Germans. The latter simply gave his men no rest, tormenting them in every possible way. The persecuted ones ached to go for their neighbors, and when the chance came they got a bit of their own back. During the skirmish the officer saw one of his men corner four Germans in a small yard. When calm had settled he asked what had happened in that particular spot.

"Well, sir, you see it was like this: They all threw up their hands, so I shot two and then I hadn't the heart to go on—I really hadn't, sir; so I bayoneted the other two!"

D. H., 12-3-15.

Make This An Electrical Christmas and Shop Early—

It is easy to select a gift from our assortment—we are HEADQUARTERS. As an extra inducement, we are going to continue our

Special Sale On Flashlights

for Saturday. See our windows.

NORTHERN ELECTRICAL CO.

Saturday Extra Specials

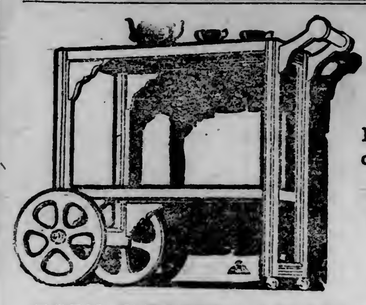

Tea Cart—

In either fumed oak or mahogany finish

$3.19

BABY CUTTERS—Extra Specials at—$1.19

Flexible Coasters, 40 inches long.....$1.29
Bob Sleds, 44 inches long, at.....$2.49

A Full Line of Candle Sticks

All woods, all sizes; very extra special prices.

Doll Brass Beds—

with pillow — like cut, special **$2.19**

Child's Rocker, in reed and white maple; very substantial but light, special.....**$1.29**

Toledo Ball Bearing, Rubber Tired, Sidewalk Scooter or Coaster. Every boy or girl wants one—special at only.....**$2.45**

20% TO 50% OFF ON EVERYTHING.

COMPLETE HOUSEFURNISHERS
BAYHA & CO
DULUTH, MINNESOTA

Aids Digestion
Refreshes the Mind
Nourishes the Body
Makes a Hearty Lunch

ALWAYS SATISFIES

GET A STEIN OF—

"GOOD OLD REX"

—OR HAVE A CASE SENT HOME

DULUTH BREWING & MALTING CO.

ON THE IRON RANGES

SPOTTERS ARE ON THE WATCH

Said to Be in Hibbing to See There Is No Infraction of Lid Order.

Finnish Temperance Society to Co-operate With Government Agents.

Hibbing, Minn., Dec. 3.—(Special to The Herald.)—There appears to be no change in the local Indian lid and so far as can be learned there have been no arrests since Agent Larson and his deputies closed the saloons Tuesday afternoon. About thirty of the former saloons are open, furnishing soft drinks.

The Finnish Temperance society has joined with the Federal officers in seeing there is no lid tilting and it is announced today that members of that organization will keep their eyes open against any effort to bring in, or sell, liquor here so long as the lid continues. Mayor Power is credited with having instructed Chief of Police Dwyer to see that the saloons respected the orders of the Indian agents.

Some "Spotters" in Town.

So far as known there are only two accredited Indian agents in town today and the same number are at Chisholm. It is said, however, that there are a number of "spotters" in town, gum-shoeing around to see there is no lid tilting, but whether these are working with the Indian agents or are hired by temperance societies, does not develop.

Sensational stories, printed in some papers, about an air of gloom settling down on Hibbing are declared idle dreams; everything seems to be moving along as before and with a majority of the saloons open for the soft drink trade, the village and streets present the usual appearance. The same is said to apply to Chisholm and other towns affected by the court's order.

Only seven of Indian Agent Larson's men are known to Hibbing citizens. Their work in connection with the raid on saloons was the means of identifying them to hundreds, but the secret worker, the man who is looking out for infringers of the law is everywhere.

That Hibbing will contain no blind pigs is the opinion of most citizens. The penalty connected with the breaking of the law's dictates, especially against the Federal government, is too great a risk for law offenders to do anything that would bring them a severe fine or a stiff sentence.

Cigar Makers Leaving.

Hibbing cigar makers are leaving Hibbing by every train. The saloon closing has worked havoc in the ranks of the "weed turners" and as the wet goods merchants were among the cigar maker's best customers, many of the local factories have been forced to work with half forces.

The appeal has gone out that Hibbing citizens demand Hibbing-made cigars when they buy their smoking, in order to create a greater demand for the local brands and at the same time afford work for the cigar makers who are at present in the city and perhaps furnish labor for those who are out of work, many of the cigar makers having families depending upon them.

TAKEN TO STATE HOME.

Hibbing Woman Tires of Good Samaritan Role for Unfortunate Boy.

Hibbing, Minn., Dec. 3.—(Special to The Herald.)—Sharing her limited means with a 12-year-old youngster, whose mother lost her life in a shooting accident, while his father has practically forsaken him, Miss Alma Johnson became tired of playing the Good Samaritan act to a boy who gave her plenty of trouble by being a truant, and she asked for assistance.

It came in the person of Rev. John E. Hedberg, who left yesterday with the boy for Minneapolis, where he will place the youth in an orphans' home.

Miss Johnson, who out of pity for the boy, shortly after the mother died took him home and cared for him, hoping at a near date that the father would assist his offspring to take care of himself, but when that day never came she, much against her wishes, asked friends to assist her, with the result that the boy will be given good care in a supervised Children's home.

Complexion Like a Lily in a Few Days

Behind a Mass of Pimples Beauty Lies. Stuart's Calcium Wafers Will Quickly Remove Them

All around us every day we see women who would be exquisitely beautiful were it not for their pimples, blotches, skin eruptions and discolorations.

This condition is primarily brought about by impure blood. Correct this condition and the skin clears almost magically.

"I Got Rid of My Pimples in a Hurry With Stuart's Calcium Wafers."

The greatest blood purifier known to science is calcium sulphide. It is one of the most marvelously acting ingredients nature has ever given man to assist in blood cleansing.

It does not matter what your trouble may be, blackheads, pimples, liver spots, muddy complexion, tetter, rash, boils, etc., calcium sulphide as included in Stuart's Calcium Wafers quickly corrects the faulty conditions and restores a normal and delightful colorful skin.

You may obtain a box of Stuart's Calcium Wafers from any drug store—price 50 cents. Get a box today and see a wonderful difference in your complexion in a very few days.

Free Trial Coupon

F. A. Stuart Co., 314 Stuart Bldg., Marshall, Mich.: Send me at once, by return mail, a free trial package of Stuart's Calcium Wafers.

Name.....

Street.....

City..... State.....

LOGGERS PLANNING FOR BUSY SEASON

Considerable Work Expected to Be Done in Woods This Winter.

Hibbing, Minn., Dec. 3.—(Special to The Herald.)—Everything indicates a busy season in the woods in this section this winter.

Contractors who have been here ordering their supplies for the winter, predict one of the heaviest cuttings in years, basing their opinion on the early winter that has set in and the splendid opportunity it will afford them to get their logs out where they can be easily shipped.

The Al Dixon camps in the Floodwood river country will be a busy center. Mr. Dixon is shipping his horses and supplies to Tivola on the Bovey branch of the Missaba railroad. Mr. Dixon intends to cut timber for mining purposes and for saw logs. Seventy-five men will be in the Dixon camp.

Peter Swanson, on the Little Swan river, will have fifty men working in the woods this winter. Logging timber will be cut and sold to fill the contracts of the Brooklyn man.

On Little Swan.

Iver Liend, on the Little Swan river, will have 250 men in his employ. His contracts calls for a big cut of timber and he may add to that force later on.

The Sandy McClelland camps, situated in the Bear river country, will have a force of 150 men. The Stillwater company is filling contracts for the Beaudette Lumber company.

Connors Brothers will start work in a week on their Perch lake camps. They will ship their logs down the Sturgeon river.

John A. Mullahill will have a crew of forty men in his employ north of Chisholm and stated that the season this year looks like a big one to all the contractors.

Connors & Danahy, the Hibbing contractors, will employ fifty men to get out logs near Dewey lake, the crew of men have already established their camps and the cut will begin at once.

Winton Loggers Busy.

Winton, Minn., Dec. 3.—(Special to The Herald.)—Local logging concerns are busy in the woods. The Swallow & Hopkins company has four large camps, and employ about 600 men, operating more extensively this winter than last and expect to cut about 16,000,000 feet of timber. A large amount of this will be for the Oliver Iron Mining company.

The St. Croix Lumber & Manufacturing company is operating nine camps and employing about 1,500 men. This concern expects to cut over 40,000,000 feet of logs. Besides these two large companies there are several small jobbers who are employing full crews.

The labor outlook in this section is somewhat better than a month ago.

The Section Thirty location also is busy, as the Section Thirty mine is working a full force, and is shipping steadily about fifteen cars to Duluth every day.

CHRISTMAS TREE BAN IS REMOVED

State Allows Cook Concern to Resume Its Former Business.

Cook, Minn., Dec. 3.—(Special to The Herald.)—According to word received here from St. Paul State Auditor Jacob A. O. Preus, after a conference with Attorney William J. Archer of Virginia decided to lift the embargo on the Christmas trees being shipped from Cook by the American Forest Products company. The trees are taken from state lands in this vicinity, but it was proven to the state auditor that the trees were of little value and that the lands were improved by their removal; that the trees were of little value to the company unless treated with a patented process.

Wired to Go Ahead.

The state auditor placed a ban on the shipment of the trees last week, and as a result fifty-three employes of the company operating here were thrown out of work. After his conference with Attorney Archer, Auditor Preus wired officials of the company that they could resume operations. The Duluth, Winnipeg & Pacific road agent here was also informed that he could accept shipments from the company. The company's fifty-three workmen resumed work yesterday.

The auditor's contention was that the trees were of little value to the company only when treated with a patented process.

COMMANDEERING ORDER NOT FELT BY D. W. & P.

Virginia, Minn., Dec. 3.—(Special to The Herald.)—That the commandeering order on American owned wheat in Canada will not affect the number of railroad crews employed by the Duluth, Winnipeg & Pacific road, is the opinion of local officials of the road. No extra crews are used in the fall months to handle the wheat shipments from Canada, which are sent over the Duluth, Winnipeg & Pacific road to the elevators at Duluth.

To date this fall 300 cars of wheat were handled over the line from Winnipeg to Duluth.

EVELETH CHILDREN'S BASKET BALL LEAGUE

Eveleth, Minn., Dec. 3.—(Special to The Herald.)—Over 500 school children have been organized by the director of playgrounds, Earl C. Ford, into a basketball league. The players have been divided into several classes, according to ages and schedules are being prepared. The 500 children will make about seventy teams, allowing seven men to a team.

At present the only floor available for basketball is at the Fayal gymnasium, but it is hoped that other places will be available for use in the grade school league.

Chisholm Eagles Elect.

Chisholm, Minn., Dec. 3.—The Eagles met Wednesday evening and elected officers as follows: Fred Williams, president; A. H. McDougall, vice president; William Novell, chaplain; T. Dunlevy, secretary; Andy Cox, treasurer; Clemens Paschke, inner guard; Pete Schultz, outer guard; E. E. Webber, M. D., physician; John Soderquist, trustee for three years. Several new members were initiated.

LAST ORE VESSEL FROM TWO HARBORS

Season Closes After Shipping Over 3,000,000 Tons Above 1914.

Two Harbors, Minn., Dec. 3.—(Special to The Herald.)—With the clearing of the steamer Arcturus yesterday with the last cargo of ore for Pickands-Mather & Co., the ore shipping season for 1915 closed.

The receipts and shipments for the season from the Iron Range ore docks amounted to 8,642,941 gross tons, or approximately 1,500,000 tons more than early estimates indicated.

During 1914 only 5,610,262 gross tons were shipped from here, or more than 3,000,000 tons less than was shipped this season. While the amount of ore handled this season is considerably less than has been shipped in some previous years, yet it was one of the most successful shipping seasons ever experienced by the local railroad company. The business was fairly uniform throughout the season, there were no serious train accidents, and only a few personal injuries of a minor nature.

Busy Season Next Year.

The prospects for a boomer shipping season next year appears to be very bright. All the rolling stock will be put into the best condition this winter. The shopmen have been put on full time for the winter. Several hundred new steel ore cars have been ordered by the Duluth & Iron Range road for spring delivery.

With the tearing down of dock No. 2 and the remodeling of dock No. 6, now under way, and the building of the new steel and concrete ore dock the coming year, involving an outlay of over $1,500,000, coupled with the prospects of exceptional good business on the iron range next year, the outlook for the city is much brighter than it has been for many years.

HIBBING DESIRES NEW POSTOFFICE

Postmaster Connors Will Urge Matter Upon State's Senators.

Hibbing, Minn., Dec. 3.—(Special to The Herald.)—Hibbing wants a new postoffice. Postmaster J. B. Connors is firmly of that belief and will use all means within his power to urge Senators Moses Clapp and Knute Nelson of Minnesota to demand a Federal building for Hibbing.

Hibbing's postoffice for years has been an eyesore. Crowded and without any proper accommodations either for the clerks or general public it has been ranked as one of the poorest on the range.

Postmaster Connors with the aid of an efficient staff and through his unilring efforts has made the best of the situation and the crowded conditions and he thinks the time ripe that the government grant Hibbing a new office—one that will do credit to the city.

COMMERCIAL CLUB TO HELP FARMERS

Virginia Organization to Aid in Developing Dairy Industry.

Virginia, Minn., Dec. 3.—(Special to The Herald.)—After listening to an interesting and instructive talk by L. B. Arnold, land commissioner of the Duluth & Iron Range railroad, on financing dairying in this section of the state, the Commercial club last evening indorsed the plan of helping farmers north and south of the city purchase livestock. President M. A. Murphy appointed Joseph Karl, F. W. Torvinen and Otto A. Stangel a committee to investigate the plan of the Duluth Commercial club in financing dairying.

Mr. Arnold urged local business men and bankers to guarantee a fund for the purchase of cows for farmers in this vicinity. The farmers would give chattel mortgages and would pay 7 per cent interest, 6 per cent to go to the merchants who contributed to the fund and 1 per cent to the banks for handling the clerical work.

"Merchants and others should not enter this proposition with an idea of making large rates of interest," declared Mr. Arnold. "The benefits will be indirect. In developing the surrounding country, you will have a larger community here. It will mean more business for the banks and merchants."

Farm boys should be encouraged to raise livestock, according to Mr. Arnold. They should be given bonuses for raising calves.

"The Iron Range road has a $10,000 revolving fund, which is used in the purchase of stock for settlers on lands sold by the railroad," said Mr. Arnold. "We could not assist you in your proposed fund to aid farmers, for then every other range community would ask us to donate to such funds to be established by it."

Should Band Together.

"A good plan is to have farmers band together and agree to pay for a bull or cows," said Mr. Arnold. "This makes the farmers interested in each other and the credit risks are minimized. The club signs a mortgage for the cows and each farmer is a credit man.

"Each community should remain loyal to one breed of cows. When buyers are in the market for cows they go to the communities which specialize in one breed.

Mr. Arnold said that his road was not in the cow business for profit; that the farmers were furnished the animals at cost, with $3 to $5 for cow insurance; that the plan of selling cows, which has been in operation by his road for the past four years, has been successful and that the farmers make small payments, paying the principal in 10 to 20 months.

"A little help at the right time puts our farmers on the road to wealth," said President C. L. Goodell of the Barnum Commercial club, a former farmer, who has had much experience in dairying.

County Agricultural Agent Larson declared the club was taking a step in the right direction by interesting itself in financing dairying in this district. "The farmer doesn't want to be pauperized, but a little help is always appreciated," said Agent Larson. "He wants to avoid mistakes and bankers and merchants can aid him."

F. W. Torvinen, O. A. Stangel and John Ketola were named as the agricultural committee of the club.

Road Donates Calf.

Mr. Arnold announced his road had donated $10 to the short course here, Dec. 13 to 17, for farm boys and that it would also give a calf as a prize at the course.

A petition, asking the city council to have a charter amendment, providing for taxing local taxpayers for the support of the Commercial club, submitted at the general election in February, was liberally signed. This provides that not more than $5,000 a year for Commercial club purposes should be spent here. This sum would pay the salary of a secretary, provide for club quarters, etc.

D. C. Reed opposed the amendment on the grounds that the club should not be supported by taxation and declared that it provided for an improper use of city funds. Senator H. Griggs said he was for the amendment and that as the club benefits the entire city it is proper to use taxation in supporting it.

General Manager R. W. Reynolds of the Mesaba Railway company was extended a vote of thanks for having the fare to and from Parkville reduced from 10 to 5 cents.

Rexall Orderlies

Sick headache, biliousness, piles and bad breath are usually caused by inactive bowels. Get a box of Rexall Orderlies. They act gently and effectively. Sold only by us at 10 cents.

E. M. Tredway.

ELY COUPLE MARRIED.

Two Well-Known Residents of City Are Wedded.

Ely, Minn., Dec. 3.—(Special to The Herald.)—Miss Minnie Cowling, daughter of the late Capt. Nick Cowling, a resident of Ely for many years, was married Tuesday afternoon to Gust Paul, who is also an old resident here and for a number of years has been employed by the Iron Range Railroad company. It was a simple wedding in the home the groom had prepared. The only guests were Mrs. H. M. Tonkin, Elizabeth Tonkin, Mrs. Olof Knutson and Al Coombes. Rev. J. C. Mapson officiated. After the ceremony a wedding breakfast was served. The couple will reside in the residence on Conan street recently completed and owned by Chief La Beau. The couple went to housekeeping at once.

BOYS' SHORT COURSE.

Twenty-Five Already Promised to Attend Virginia Affair.

Virginia, Minn., Dec. 3.—(Special to The Herald.) — Twenty-five boys will attend the first short course for farm boys, which will be held here Dec. 13 to 17, inclusive under the auspices of the local school board. The course will be given in the Technical high school under the direction of Otto A. Stangel, instructor in agriculture in the local schools. The course has been well advertised by Mr. Stangel and County Agricultural Agent H. A. Larsen at points north and south of Virginia.

The opening day will deal with the care and judging of horses. In the morning Supt. P. P. Colgrove of the Virginia schools and Mr. Stangel will address the boys.

The second day will be devoted to a study of cows. The students will be taught how to judge cows and will be addressed on the feeding, care and types of cows. In the evening the students will be entertained at a moving picture show.

The third day will be given to crops; crop rotations, tillage, clearing land, potato types and selections. In the afternoon potato judging will be in order, and the farm boys are expected to bring several selections of potatoes.

Horticulture and vegetable gardening will occupy the time of the students and instructors on the fourth day of the course. In the evening an address will be given on boys' and girls' clubs.

VIRGINIA MACCABEES TO INITIATE BIG CLASS

Virginia, Minn., Dec. 3.—(Special to The Herald.)—Fifty new members will be received into Mesaba Range tent, No. 14, Knights of the Maccabees, tomorrow night. The class is one of the largest and most representative which has ever been secured by any range lodge of the Maccabees and is the result of the efforts of Deputy Organizer Elderkin in behalf of the order in Virginia, extending over a period of several weeks.

The new degree team of the tent will do the work in the amplified ritual. J. B. Gileneau of Duluth, a member of the great camp and of the executive board of Minnesota will assist in the work with Mr. Elderkin.

Officers will be elected for the coming year and there will be addresses on the good and welfare of the order by Deputy Elderkin and Mr. Gileneau.

OFFICIAL MAP OF THE WEATHER

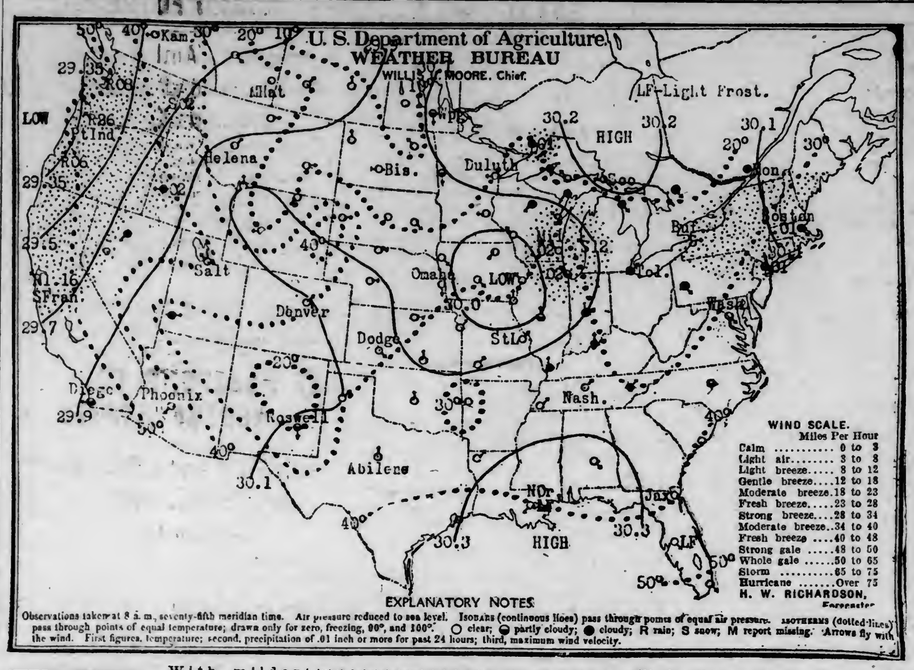

FAIR

With milder weather and fair skies, today continues the wonderful early winter brand that is making the grand total of winter months short and is saving fuel and shoe bills. This weather is not only great for landsmen, but it is doing wonderful things for shipping.

A year ago today was cloudy and cold. The sun rose this morning at 7:36 and will set this evening at 4:20, giving eight hours and forty-four minutes of sunlight.

Mr. Richardson makes the following comment on weather conditions:

"A disturbance of considerable intensity centered off the North Pacific coast is causing light to heavy rain or snow in that section. Light snow fell over New England states and Lake Michigan during the last twenty-four hours. The temperature has risen over the lake region, Upper Mississippi Valley and the Middle West, and has fallen over the Red River Valley and Southeastern states. Light frost at New Orleans, La., and Tampa, Fla. In the lake region the winds are generally light and rather variable."

General Forecasts.

Chicago, Dec. 3.—Forecasts for the twenty-four hours ending at 7 p. m. Saturday:

Minnesota and Iowa—Fair tonight and Saturday; warmer Saturday in west portion.

Wisconsin—Fair tonight and Saturday; slightly colder in extreme east portion tonight.

North Dakota—Fair tonight and Saturday; warmer tonight and in east and central portions Saturday.

South Dakota—Fair tonight and Saturday; warmer tonight except in extreme southwest portion; warmer Saturday.

Montana—Fair tonight and Saturday except rain or snow in west portion; warmer tonight; colder in west and central portions Saturday.

Lower Michigan—Snow flurries in southeast portion this afternoon; generally fair tonight and Saturday; not much change in temperature.

Upper Michigan—Generally fair tonight and Saturday; not much change in temperature.

Temperatures.

Following were the highest temperatures in the last twenty-four hours and the lowest in the last twelve, ending at 7 a. m.:

	High	Low
Abilene	56	36
Alpena	28	24
Amarillo		28
Battleford	20	8
Bismarck	42	10
Boise	48	38
Boston	40	34
Buffalo	34	26
Cairo	62	32
Calgary	46	24
Charles City		18
Charleston	54	38
Chicago	32	30
Concordia		28
Davenport		28
Denver	56	30
Des Moines	40	28
Devils Lake	28	6
Dodge	60	18
Dubuque	32	30
DULUTH	24	20
Edmonton	40	20
Escanaba	30	24
Fort Smith		28
Galveston	56	48
Grand Haven	32	26
Green Bay	28	24
Havre	48	26
Helena	38	26
Houghton		16
Huron	40	16
Indianapolis		28
Jacksonville	60	40
Kamloops	40	32
Kansas City	42	32
Keokuk		30
Knoxville	42	28
La Crosse	22	14
Lander	16	6
Louisville	42	30
Madison	28	20
Marquette	26	22
Medicine Hat	50	26
Memphis	44	34
Miles City	50	20
Milwaukee	32	26
Minnedosa	32	2
Modena	56	24
Montgomery	52	32
Montreal	32	24
Moorhead	36	14
Nashville		30
New Orleans	56	40
New York	36	32
North Platte	40	20
Oklahoma	56	34
Omaha	48	28
Parry Sound	30	12
Phoenix	74	44
Pierre	52	16
Pittsburgh	34	24
Port Arthur	20	18
Portland, Or.	46	42
Prince Albert	22	8
Qu'Appelle	38	18
Raleigh	50	30
Rapid City	58	36
Roseburg	62	50
Roswell		26
St. Louis	40	32
St. Paul	36	24
Salt Lake City	46	34
San Diego	76	54
San Francisco	66	50
Sault Ste. Marie	26	12
Seattle	52	46
Sheridan	50	30
Shreveport	48	30
Sioux City	46	22
Spokane	32	32
Springfield, Ill.		30
Springfield, Mo.		30
Swift Current	52	24
Tampa	70	44
Toledo	36	24
Valentine		18
Washington	46	28
Wichita		32
Williston		16
Winnemucca	50	40
Winnipeg	26	4
Yellowstone	38	20

LOCAL FORECAST.

Duluth, Superior and vicinity, including the Mesaba and Vermilion iron ranges: Fair weather tonight and Saturday. Lowest temperature tonight 15 to 20 deg. at Duluth-Superior and 5 to 15 deg. inland and on the iron ranges. Warmer Saturday. Moderate variable winds.

FINLAND NEEDS SUGAR.

Range Man Gets Letter Telling of War's Shortage.

Eveleth, Minn., Dec. 3.—(Special to The Herald.)—Sam Ponke, employed by Solomon Sax on his farm near Forbes, has received a letter from his wife in Finland.

The principal complaint voiced against the war is that Finland's supply of sugar has been cut off. The prevailing price is 30 cents a pound and only occasionally can any be obtained. Mrs. Ponke has been accustomed to obtain her wood through the generosity of neighbors, reimbursing them with hot coffee. Without sugar she is unable to serve the coffee and a lack of fuel is the result, she writes.

NEW EVELETH PASTOR WILL PREACH SUNDAY

Eveleth, Minn., Dec. 3.—(Special to The Herald.)—Rev. P. A. Fant, the new pastor of the local Italian Presbyterian church, has arrived from Chicago and will preach his first sermon Sunday, succeeding Rev. G. A. Lizzi who has been transferred to a St. Paul church. Rev. Mr. Fant has been religious instructor in the Italian language at Olivet institute, Chicago, and is no stranger in Minnesota having spoken at Duluth and other points.

COLERAINE LODGE ELECTS OFFICERS

Coleraine, Minn., Dec. 3.—(Special to The Herald.)—Coleraine lodge, No. 231, I. O. O. F., elected officers last evening as follows: C. G. Johnson, N. G.; T. B. Shorts, V. G.; William Lauder, recording secretary; Frank Davis, financial secretary; Jacob Liebermann, treasurer, and N. C. Goodwin, trustee. The local Odd Fellows lodge has 125 members and is one of the most flourishing of the newer lodges of that order on the range.

COLERAINE PLANNING COMMUNITY CHRISTMAS

Coleraine, Minn., Dec. 3.—(Special to The Herald.)—At the meeting of the village council it was decided to cooperate with a committee of citizens and provide a community Christmas. Committees have been appointed and a program will be arranged and plans made for a civic Christmas tree and all the good things that belong to it.

AGRICULTURAL COURSE PLANNED FOR CHISHOLM

Chisholm, Minn., Dec. 3.—(Special to The Herald.)—County Agricultural Agent Henry G. Larson was here Wednesday for the purpose of arranging short agricultural courses for Chisholm, Bear River and Hibbing farmers with I. C. Rutledge, of the local schools, as instructor.

The classes will commence shortly after Christmas. Mr. Larson has canvassed the county and has arranged with Prof. Stangel of Virginia to hold agricultural classes in his district. Mr. Larson is advocating the installation of a new soil tester for use locally and highly recommends one that he has had experience with which tells just what the soil requires in the way of fertilizer, what crops it is suitable for and the treatment needed to bring it to the highest state of productivity.

Everyone Should Drink Hot Water in the Morning

Wash away all the stomach, liver, and bowel poisons before breakfast.

To feel your best day in and day out, to feel clean inside; no sour bile to coat your tongue and sicken your breath or dull your head; no constipation, bilious attacks, sick headache, colds, rheumatism or gassy, acid stomach, you must bathe on the inside like you bathe outside. This is vastly more important, because the skin pores do not absorb impurities into the blood, while the bowel pores do, says a well-known physician.

To keep these poisons and toxins well flushed from the stomach, liver, kidneys and bowels, drink before breakfast each day, a glass of hot water with a teaspoonful of limestone phosphate in it. This will cleanse, purify and freshen the entire alimentary tract, before putting more food into the stomach.

Get a quarter pound of limestone phosphate from your pharmacist. It is inexpensive and almost tasteless, except a sourish twinge which is not unpleasant. Drink phosphated hot water every morning to rid your system of these vile poisons and toxins; also to prevent their formation.

To feel like young folks feel; like you felt before your blood, nerves and muscles became saturated with an accumulation of body poisons, begin this treatment and above all, keep it up! As soap and hot water act on the skin, cleansing, sweetening and purifying, so limestone phosphate and hot water before breakfast, act on the stomach, liver, kidneys and bowels.

—Advertisement.

KNIFE RIVER CLUB MEMBERS MEETING

Knife River, Minn., Dec. 3.—(Special to The Herald.)—A special meeting of the five hundred club was held Wednesday evening at the home of Mrs P. J. Hartigan. The secretary, Mrs. W. A. Wylie, was presented with a beautiful ivory dresser set. Those present were Mesdames W. F. Wright, A. Black, P. J. Rosso, F. B. Davis, E. L. Carleton, Leo Doughty, E. Kimball, Leo Quigley, H. R. Kimball, G. G. Buell, R. T. Loning, Misses Zelda and Edna Glenn, an out-of-town visitor was Mrs. John Di Maico of Duluth.

LAWLER WILL SPEAK AT ELKS' MEMORIAL

Eveleth, Minn., Dec. 3.—(Special to The Herald.)—Former Mayor Dan W. Lawler of St. Paul will deliver the address at the Elks memorial services at the auditorium in this city next Sunday. The Virginia lodge will unite with the Eveleth lodge in the service. Eveleth joined with Virginia last year.

Vag Gets Needed "Rest."

Hibbing, Minn., Dec. 3.—(Special to The Herald.)—Charles Gilbertson, tried before Judge Thomas Brady on vagrancy charge, asked the judge to sentence him so that he could get a much needed "rest" at the county work farm. His wish was granted and he was given thirty days.

Chisholm Church Hours.

Chisholm, Minn., Dec. 3.—(Special to The Herald.)—A change will be made beginning with Sunday in the hours of the morning services at the Methodist church. The Sunday school will precede the morning worship, the Sunday school beginning at 10 o'clock and the morning worship at 11 o'clock. There will be no change in the evening services. The Epworth league will meet at 6:30 o'clock, and the evening worship will be at 7:30 o'clock. The morning service will close promptly at 12 o'clock.

Plan Class Paper.

Virginia, Minn., Dec. 3.—(Special to The Herald.)—A class newspaper will feature the entertainment to be given by the Freshmen Literary society at the high school Dec. 16. General news will be handled by Wallace Laury, while Mabel Gronberg will be editor of the society section. Harry Gillham will write school sports.

Eveleth Eagles Elect.

Eveleth, Minn., Dec. 3.—(Special to The Herald.)—The Eagles Wednesday night elected the following officers: J. J. Brince, president; R. B. Meade, vice president; C. U. Jenkins, secretary; Frank Rabinowitz, treasurer; W. E. Moylan, chaplain; A. G. Anderson, inner guard; Andrew Spoljarich, outter guard and J. Kentta, trustee.

Delegates to Bemidji.

Grand Rapids, Minn., Dec. 3.—Itasca county will be well represented at the N. M. D. A. meeting at Bemidji next Thursday and Friday. The county development association will send a large delegation, and the Commercial clubs of the various villages will be represented. The Grand Rapids Commercial club has named the following delegates: A. M. Sisler, E. A. Freeman, Supt. Otto I. Bergh, George B. Aion, L. A. Rossman, H. Mayne Stanton, H. C. Jackson, James Passard, Maurice O'Brien and S. D. Patrick. E. J. Farrell, secretary of the club, also will attend the meeting.

Moving Mine Stack.

Chisholm, Minn., Dec. 3.—The smokestack at the Tener shaft is being taken down and transferred to the Myers mine. The stack at the Myers was knocked down a short time ago by one of the guys being broken off by a D., M. & N. ore car which has been switched on an unused track.

Reprimand Gilbert Police.

Gilbert, Minn., Dec. 3.—Because of repeated complaints that the police were not enforcing all state and village laws, the village council passed a resolution ordering the police to see that all laws are enforced hereafter. This action was taken after a lively discussion.

Knife River Church Sale.

Knife River, Minn., Dec. 3.—(Special to The Herald.)—The annual supper and sale of the ladies' aid society was held at the Presbyterian church last evening. Many useful articles were on display for purchase. Several people from outside points including Two Harbors and Duluth attended, and $77 was added to the treasury.

Chisholm K. P. Dinner.

Chisholm, Minn., Dec. 3.—(Special to The Herald.)—The Knights of Pythias are planning a dinner for Monday evening at which members and friends will discuss the hunt and elect officers for the ensuing year.

To Handle Holiday Rush.

Hibbing, Minn., Dec. 3.—(Special to The Herald.)—To handle the extra rush of the holiday season, Postmaster J. B. Connors will have a force of extra clerks put on, who will assist with the distribution of Christmas bundles.

RUB RHEUMATISM PAIN FROM SORE, ACHING JOINTS

Rub Pain Away With a Small Trial Bottle of Old "St. Jacob's Oil."

What's Rheumatism! Pain only. Stop drugging! Not one case in fifty requires internal treatment. Rub soothing, penetrating "St. Jacob's Oil" directly upon the "tender spot" and relief comes instantly. "St. Jacobs Oil" is a harmless rheumatism and sciatica liniment, which never disappoints and can not burn the skin.

Limber up! Quit complainng! Get a small trial bottle from your druggist, and in just a moment you'll be free from rheumatic and sciatica pain, soreness, stiffness and swelling. Don't suffer! Relief awaits you. Old, honest "St. Jacob Oil" has cured millions of rheumatism sufferers in the last half century, and is just as good for sciatica, neuralgia, lumbago, backache, sprains and swellings.—Advertisement.

EAT IT! ENJOY IT! NO INDIGESTION OR BAD STOMACH

Never Any Sour, Gassy or Acid Stomach, Heartburn or Dyspepsia.

"Pape's Diapepsin" Makes Weak Stomachs Strong and Healthy at Once.

You can eat anything your stomach craves without fear of indigestion, acidity or dyspepsia, or that your food will ferment or sour on your stomach if you will take a little Diapepsin occasionally.

Your meals will taste good, and anything you eat will be digested; nothing can ferment or turn into acid or poison or stomach gas, which causes belching, dizziness, a feeling of fullness after eating, nausea, indigestion (like a lump of lead in stomach), biliousness, heartburn, water brash, pain in stomach and intestines or other symptoms.

Headaches from the stomach are absolutely unknown where this effective remedy is used. Diapepsin really does all the work of a healthy stomach. It digests your meals when your stomach can't. A single dose will digest, all the food you eat and leave nothing to ferment or sour and upset the stomach.

Get a large 50-cent case of Pape's Diapepsin from your druggist and start taking now, and in a little while you will actually brag about your healthy, strong stomach, for you then can eat anything and everything you want without the slightest discomfort or misery, and every particle of impurity and gas that is in your stomach and intestines is going to be carried away without the use of laxatives or any other assistance.

Should you at this moment be suffering from indigestion or any stomach disorder, you can get relief within five minutes—Advertisement.

SCOOP THE CUB REPORTER — Just Like Tom Sawyer Used to Do (Only Different) — By "HOP"

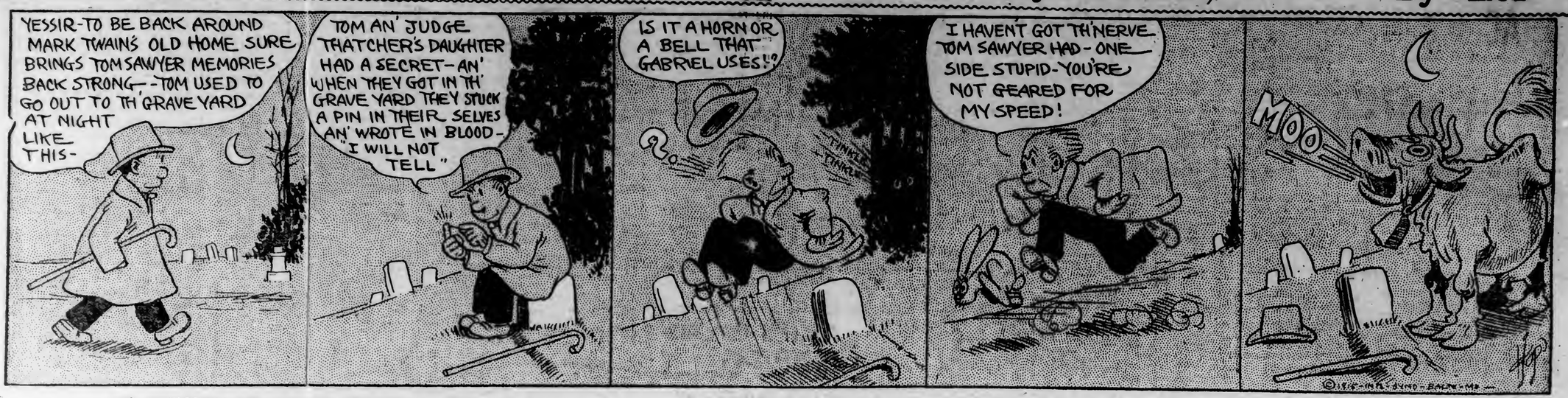

NEWS OF THE NORTHWEST

F. D. SHERMAN IS TO SPEAK

Minnesota Commissioner of Immigration to Address Flickertail Clubs.

Will Attend State Gathering at Fargo and Urge More Immigration.

Fargo, N. D., Dec. 3.—(Special to The Herald.)—The program for the annual meeting of the North Dakota Federation of Commercial Clubs, to be held here on Dec. 15 and 16, has been completed by Secretary J. P. Hardy of the federation and of the Fargo club.

The program differs considerably from the ordinary program for meetings of this nature in that there will be no set speeches or papers with the exception of the address of welcome by Secretary Hardy on the first day of the meeting, and the address of response by James A. Dinnie, president of the federation. Propositions will be stated and will be followed by round table discussions.

Two Important Subjects.

Two of the important subjects that are to be taken up at the meeting are immigration and farm labor. The Commercial clubs of the state are greatly interested in both topics. Immigration will be taken up on the afternoon of Wednesday, the discussion to be led by Fred B. Sherman, immigration commissioner of Minnesota, and R. F. Flint, commissioner of agriculture and labor of North Dakota.

The farm labor matter will be taken up Thursday morning when the statement will be made by W. C. Macfadden, secretary of the North Dakota Bankers' association. The discussion will occupy a great deal of the time of the afternoon and will be led by L. J. Bricker, E. C. Leedy and J. S. Murphy, immigration commissioners of the Northern Pacific, Great Northern and Soo railroads, respectively.

It is expected that there will be a large attendance at the meeting as the topics are of such vital interest and this will be the first time that the organization has met in Fargo since its formation.

Lunch will be served in the Commercial club rooms, where the meetings are to be held, on both days of the meeting.

CONDUCTOR'S WIFE CALLED AT CROSBY

Crosby, Minn., Dec. 3.—Mrs. Grace Catherin McCarty, wife of C. W. McCarty, a Soo line freight conductor, living at 1416 Tower avenue, Superior, and a daughter of Mr. and Mrs. C. A. Lewis of the Spalding hotel cafe here, died in a local hospital yesterday after thirteen days' illness. Besides her husband she is survived by a 13-day-old son, a brother, Ulysses, and her parents.

Mrs. McCarty was born at Foresten, Minn., Dec. 5, 1895, and came here with her parents five years ago. A year ago the family removed to Ironton, where she married Mr. McCarty. They made their home in Superior.

CHILDREN HATE PILLS, CALOMEL AND CASTOR OIL

Give Fruit Laxative When Cross, Bilious, Feverish or Constipated.

"California Syrup of Figs" Can't Harm Tender Stomach, Liver, Bowels.

Look back at your childhood days. Remember the "dose" mother insisted on—castor oil, calomel, cathartics. How you hate them, how you fought against taking them.

With our children it's different. Mothers who cling to the old form of physic simply don't realize what they do. The children's revolt is well-founded. Their tender little "insides" are injured by them.

If your child's stomach, liver and bowels need cleansing, give only delicious "California Syrup of Figs." Its action is positive, but gentle. Millions of mothers keep this harmless "fruit laxative" handy; they know children love to take it; that it never fails to clean the liver and bowels and sweeten the stomach, and that a teaspoonful given today saves a sick child tomorrow.

Ask your druggist for a 50-cent bottle of "California Syrup of Figs," which has full directions for babies, children of all ages and for grown-ups plainly on each bottle. Beware of counterfeits sold here. See that it is made by "California Fig Syrup Company." Refuse any other kind with contempt.—Advertisement.

SENATOR M'CUMBER IS OPPOSED BY TWO

Governor Hanna and Republican Committeeman Marshall in Game.

Bismarck, N. D, Dec. 3.—(Special to The Herald.)—The entrance of T. F. Marshall, Republican national committeeeman of North Dakota, and Governor Hanna in the race for United States senator against Senator Porter McCumber has enlivened Republican political matters considerably in this state.

The announcement of Marshall's candidacy was not unexpected. For several weeks there have been rumors that he would enter the race. He made a tour of a part of the state and is said to have sent out several thousand letters. The reception with which he met personally and the responses to his letters are said to have decided him to announce his candidacy. He served two terms in congress and withdrew to enter the senatorial race. He was in three contests but was never fortunate enough to win, though always developing considerable strength. He has a big following among one wing of the Insurgents and many of his friends are quite optimistic over his candidacy.

The statement of Governor Hanna just before leaving for Europe with the Ford peace delegation that he would be a candidate was a long-delayed announcement of what most of his friends supposed was his ambition. He will state his platform on his return from Europe. The governor served in both branches of the legislature, was state chairman of the Republican committee, put in two terms as congressman and is now serving his second term as governor. His friends expected that he would naturally seek the promotion to the senatorship.

T. F. MARSHALL.

McCumber's Friends Stirred.

Friends of Senator McCumber are reported aroused over the candidacy of Marshall, as they had hoped to win over one element of the insurgent wing of the Republican party, especially if the contest was between McCumber and Hanna. With Marshall in the race they will be unable to do this and they assert Marshall cannot win, that his candidacy will merely bring about the defeat of McCumber. Marshall has no political friendship for either Hanna or McCumber and cannot be charged with seeking to assist either. His friends assert that with Hanna and McCumber scrapping, Marshall will be able to get away with the plum.

Judge Lauder of Wahpeton, who is credited with hating McCumber, politically and personally, and with having little more affection for Hanna, is reported extremely anxious to defeat McCumber, but he does not believe Marshall can do so and is advocating Speaker Hanson for the senatorship, contending that with Hanson's insurgent following, if Marshall will remain out of the race, and with Hanson's nationality support, the speaker could defeat both McCumber and Hanna. As Lauder switched from insurgentism to Bull Moosism, some of the insurgents are not inclined to accept him as a leader.

Friends of Hanson insist that it is too early to push him for the senatorship, that he should run for lieutenant governor or governor, then for the lower branch of congress before becoming a senatorial candidate. He is yet a young man and his closest supporters insist he will not be induced to become a candidate for the senatorship at this time.

New Gopher Banks.

St. Paul, Minn., Dec. 3.—The state banking department yesterday authorized new state banks at Milan and Kanaranzi. The People's bank, located at Milan, has a capital stock of $12,000. N. A. Pederson is president. The Farmers State bank at Kanaranzi has a capital stock of $10,000 and O. O. Howard is president.

TRUANT OFFICER FINDS DIPHTHERIA

Discovers Disease on Officially Calling on Bemidji Family.

Bemidji, Minn., Dec. 3.—(Special to The Herald.)—Quick work by the truant officer of the schools this week probably saved this city from an epidemic of diphtheria. The disease was discovered when the truant officer went to the McMeachen home to see why one of the members of the family was not attending school and was informed that the boy had a sore throat. The 3-year-old baby was also suffering from a sore throat and the truant officer immediately notified the city physician, who, on investigation, found it to be a case of diphtheria. The baby had reached the stage of the disease where its throat had become paralyzed, but the others, seven in number, who were affected by the disease, were not serious. The rooms the pupils attended were properly fumigated at once and every child in the Bemidji schools has been examined daily in an effort to stop any further outbreaks that might possibly occur. The members of the board of education have also authorized Dr. G. M. Palmer, a member of the board, to secure the services of a school nurse at once and Dr. Palmer has notified the state board of health to send one as soon as possible.

ROD AGAIN IN USE IN FARGO SCHOOLS

Temporary Abolishment of Corporal Punishment Is Not Success.

Fargo, N. D., Dec. 3.—(Special to The Herald.)—After having been under the ban for a little over a month, the rod is again in vogue in the Fargo public schools. This action was the result of a report of the teachers committee of the board of education which stated that the abolition of corporal punishment resulted disastrously to discipline.

A little over a month ago a boy was brought before the board, the parents alleging that he had been too severely punished for infractions of the school laws and the board abolished corporal punishment until the teachers committee should have an opportunity to investigate and report on the case.

Teacher Is Exonerated.

The report exonerates the teacher and shows that the committee found that the boy was not excessively punished and that the bruises he exhibited the board could not have been caused by the chastisement.

It was pointed out by the committee that there had been a number of infractions of discipline since the abolition and that on the morning after the rod was banished the boys of one school appeared with clippings from the newspapers, relating to the action of the board, pinned on their coats as badges.

SAGE TEA TURNS GRAY HAIR DARK

If Mixed With Sulphur It Darkens So Evenly That It Cannot Be Discovered.

That beautiful, even shade of dark, glossy hair can only be had by brewing a mixture of Sage Tea and Sulphur. Your hair is your charm. It makes or mars the face. When it fades, turns gray, streaked and looks dry, wispy and scraggy, just an application or two of Sage and Sulphur enhances its appearance a hundredfold.

Don't bother to prepare the tonic; you can get from any drug store a 50-cent bottle of "Wyeth's Sage and Sulphur Compound," ready to use. This can always be depended upon to bring back the natural color, thickness and luster of your hair and remove dandruff, stop scalp itching and falling hair.

Everybody uses "Wyeth's" Sage and Sulphur because it darkens so naturally and evenly that nobody can tell it has been applied. You simply dampen a sponge or soft brush with it and draw this through the hair, taking one small strand at a time; by morning the gray hair has disappeared, and after another application it becomes beautifully dark, and appears glossy, lustrous and abundant.—Advertisement.

AGRICULTURE DAY PROVING POPULAR

One Day in Wisconsin School Devoted to Farming Is Liked.

Grand Rapids, Wis., Dec. 3.—The introduction of the study of agriculture exclusively for one day in every week, known as "agriculture day," has proven a success according to the farmers of school district No. 5, town of Seneca, Wood county, who have attended the classes of Miss Esther Bautz, teacher.

Miss Bautz first taught the study occasionally to her younger pupils. The parents of the pupils became interested when the children sought assistance with their housework lessons.

Plans were made to devote an entire day every week to the subject. The school room was taxed to capacity yesterday when the professor of the county school of agriculture talked on potato raising and the care of dairy stock.

PAYS LAST FIRE CLAIM.

Canadian Northern Settles for Spooner-Baudette Loss.

Spooner, Minn., Dec. 3.—The Canadian Northern railway has just disposed of all blame in the Baudette-Spooner fire of five years ago through the presentation of the last check for damages to those awarded claims by the decision made by the Federal court at Fergus Falls several years ago.

The last payment was paid over following a consultation between S. M. Koefed, C. E. Middleton and Albert Chilgren, the plaintiffs' lawyers, and Charles Lorring of Crookston, company legal adviser. The present payment is the final installment of a claim of many thousands of dollars and clears the railroad of all damages to Baudette and Spooner citizens incurred during the famous Baudette-Spooner fire which utterly destroyed both villages.

NEW FARGO SCHOOL IS ABOUT COMPLETED

Fargo, N. D., Dec. 3.—(Special to The Herald.)—The new Horace Mann school, which is nearing completion on the North side of the city, has been formally accepted by the board of education and it is expected that it will be occupied some time this month. The new building will be opened for public inspection at a date in the near future, to be set by President E. F. Ladd of the board and Dr. W. E. Hoover, superintendent.

The new building, which will cost complete over $80,000, will relieve the greatly overcrowded condition of the eight other school buildings in the city.

FILE LIENS AGAINST TWIN CITY SPEEDWAY

Minneapolis, Minn., Dec. 3.—R. F. Schroeder, St. Paul attorney, representing sixty carpenters who worked for the Twin City Motor Speedway company, filed liens yesterday aggregating $23,600 for labor claims against the corporation and against the individual owners of the real estate on which the speedway was built. The liens were filed in the office of Register of Deeds A. W. Skog, as the land is in Hennepin county.

DAKOTA BRIEFS

Manning, N. D.—Joe Alberta, recently beaten up by two men who robbed him of about $100, has been removed to a hospital at Dickinson, where he is recovering. Dunn county officials are holding two men for the robbery and assaut.

Valley City, N. D.—Rev. J. F. L. Bohnhoff has had two interesting guests, Rev. A. Hanche, a missionary from New Guinea, and Rev. H. Dierk, a native minister from New Zealand.

Bismarck, N. D.—Rev. S. A. Danford, who has been temporary deputy examiner in the bank examiner's office, has resigned and will devote his time to the ministerial and evangelist work. Rev. Mr. Danford left for Montana to take up some church work.

Grand Forks, N. D.—John Phelps, aged 80, a pioneer resident of North Dakota, died here Tuesday night at the home of his son, H. F. Phelps. Besides H. F. Phelps of this city, the old settler leaves two other sons, Royal D. Phelps of Westhope, N. D., and Charles Phelps of Thief River Falls, Minn., who were present when the end came.

Minot, N. D.—All boys charged with indiscretion with a girl under the age of 18 years have entered pleas of guilty and sentence will be suspended, except in the case of Lester Montgomery, who is not in the county, and Albert Dalheim, who is charged with a more serious offense.

Bismarck, N. D.—D. McGillis, state transportation agent, arrived in Bismarck this week with three wards for the state penitentiary: Fred Buchanan, for murdering a man on board the Great Northern train, sentence, twenty years; J. Baldwin Stanley, for larceny, two years, and Stuart Voit, Williston, larceny, one year.

Grand Forks, N. D.—John Harvey, a resident of Grand Forks since 1874, vice president of the Home Tea company of this city, died Nov. 30, aged 64. Mr. Harvey is survived by his wife, two sons, John and Herb Harvey, and a daughter, Rose Harvey, all residents of Grand Forks. James Harvey, a brother, and Mrs. Edward O'Brien, a sister, both of Portland, Or., were at the bedside when death came. Mrs. John McDonald of Calgary, Alta., and Mrs. William Knaus of Lanigan, Sask., are other surviving sisters.

Minot, N. D.—The city commissioners decided to abolish the position of police matron, and a resolution to that effect was accordingly passed. Miss Marshall was appointed to the position six months ago.

Fargo, N. D.—Fargo college's 1915-1916 basket ball schedule, announced by Athletic Director M. C. Elmer, is one of the largest in the history of the school. Most of the games on the schedule have been definitely decided upon, though it is possible that one or two changes may be made.

Amenia, N. D.—The funeral of the late Capt. J. S. Hocking, who passed away at his farm home, midway between Absaraka and Amenia early Monday morning, was held from the I. O. O. F. hall at Wheatland.

WISCONSIN BRIEFS

Fond du Lac—Congressman M. K. Reilly ended a long drawn out postoffice contest in this city when he announced that he would recommend Dennis F. Blewett to succeed George W. Watson as postmaster when the latter's term expires next May.

Madison—Hereafter circuses will be denied licenses by the state unless they first show that construction of bleachers for patrons conforms fully to the state building code. The special committee investigating the fall of bleachers at Camp Randall two weeks ago has recommended this.

New Richmond—The Van Meter-Welch Printing company of this city has sold the Hudson Star-Observer to John F. Shaw of Ellsworth, who took possession on Wednesday. Mr. Shaw was formerly publisher of the Ellsworth Record, and after that served four years as postmaster at Ellsworth.

Neenah—The Graham shooting trophy, won by Company I, First Wisconsin infantry, at Camp Douglas last summer, has been received.

Wausau — The Central Wisconsin Traffic bureau has secured Clifford Thorne, chairman of the Iowa board of railway commissioners, to address the annual meeting of the bureau on Dec. 15 on "The Passing of Competition."

Waukesha—Charles J. Hahn of Delafield was reelected county highway commissioner by the board of supervisors, over R. F. Sprague of Mukwonago, former commissioner.

Appleton—At a meeting of business men a campaign was planned to educate the taxpayers of Outagamie county on what it means to bond the county for $700,000 for highway improvement. Meetings will be held throughout the county.

MINNESOTA BRIEFS

Winona—William Lockwood of La Crescent pleaded guilty in Federal court there to violating the cattle quarantine act of 1895 and was given the lightest sentence allowed by the law by Judge Wilbur F. Booth, a fine of $100.

Faribault—Mayor Erb and Councilmen Lindenberg and McCarthy have brought suit against Councilman Connadt for alleged libel, each suing for $1,000 damages.

St. Cloud—Albert P. Hall, who has spoken in St. Cloud before, will deliver the Elks memorial address next Sunday. Rev. Mr. Lee of the Methodist church will act as chaplain.

Red Wing—Mrs. Adelaide A. Palmer, a resident of Goodhue county for fifty-four years, died at her home in Zumbrota, aged 85. Mrs. Palmer was a charter member of Esther chapter No. 1, O. E. S., and at one time was elected worthy grand matron of Minnesota.

International Falls—E. E. McIntyre and E. W. Vancura of the public schools have arranged to give a course of lectures on citizenship in connection with the night schools being conducted for the benefit of local foreign population.

St. Cloud—A man giving his name as O. J. Larson and claiming Thief River Falls as his home, complained to the police that he had been robbed of $40 Tuesday, though he was unable to tell at what time it took place or who the man was who got the money. He admitted he was drunk.

Crookston—E. L. Neumann of Bemidji has taken charge of the Royal theater, vice A. L. Zacherl.

Moorhead — Roe E. Remington, president of the Remington Packing company of this city, has an invitation from the Minnesota Canners' association to take charge of the canned food demonstration to be held by this association at the time of its convention in Minneapolis, Dec. 9-10.

Stillwater — Adam Amos, an old resident of Washington county, is dead at Portland, Or., aged 84. In his younger years Mr. Amos was engaged in logging with Walker, Judd & Veazle of Marine. Later he was overseer of the Washington county poor farm for ten years, and just previous to leaving Stillwater was proprietor of the Ditman house.

Crookston—Citizens of Euclid and Angus are assured of a new state road by the resolution passed by the county commissioners. Instead of a state road running three miles west of the two cities, north and south, the road will now run just west of the Great Northern tracks, and through the two cities.

Bemidji — The Bemidji Merchants' association will present petitions to the Northwestern Telephone company asking it to reduce the rental rates for telephones. Efforts will be made to secure a four-party resident telephone for one dollar per month.

Brainerd—Conductor H. S. McLagan of the St. Paul division of the Northern Pacific railway, who has been in the hospital for some time, has recovered and is again on his St. Paul-Brainerd run.

Rochester—Luther McCoy, a pioneer resident of Olmsted county, passed away at his home on Rochester street in this city, Tuesday afternoon, aged 72.

Fergus Falls—Joseph Featherston, an old resident is dead aged 83. His widow and seven children survive: Dr. J. Emerson Featherston of Valley City, N. D., Dr. J. H. Featherston of Billings, Mont.; J. Wesley Featherston in charge of the Staples World; Charles L. Featherston of Spokane, Wash.; Miss Harriet Featherston, who teaches school in Minneapolis; Miss Lizzie Featherston, principal of one of the schools of this city, and Miss Jennie Featherston, also of this city.

PENINSULA BRIEFS

Ishpeming—At the annual meeting of the Ishpeming fire department all the officers were re-elected: John Lacey, chief; William Trembath, first assistant chief; Charles T. Kruse, second assistant chief; William Malloney, secretary, and James F. Mullins, treasurer. Mr. Blando is survived by a widow and three children.

Hancock—Martin Hogan of Marquette will run the Scott hotel. Mr. Hogan is satisfied that the hotel can be successfully conducted and plans to have it open for the public about Dec. 15.

Tilmountain — Duke of Wellington Lodge, Sons of St. George, has elected these officers: Past president, Herbert Dymond; president, William Paul; vice president, Arthur Goodman; messenger, Albert J. Nicholson; secretary, William J. Trudgeon; treasurer, George H. Kellow; assistant secretary, William Rouse; worthy chaplain, R. O. Shugg; asistant messenger, Jesse Chapman; inside sentinel, Walter Chapman; trustees, Edwin James, Charles Edwards and Herbert Dymond.

Menominee — Charles Bouty, who stole $3,500 which had been hoarded by Prosper St. Louis of Hermansville, pleaded guilty in circuit court here and was given a sentence of from one to five years, with a recommendation that he serve three years.

Ishpeming—December 10 is the date for entertainment which will be given by the senior class and the glee clubs of the high school.

Marquette—J. G. Gannon, R. C. Lowe, A. H. Meyer, M. W. Jopling and E. S. Bice have been named on a committee by the directors of the Marquette Commercial club to make arrangements for the annual banquet of the club which will be held Dec. 13.

Houghton—The deer season closed Nov. 30. County Clerk Kaiser issued during the season 1,478 licenses, which is 335 less than in 1914.

Calumet—On a motion of Prosecuting Attorney Galbraith in Justice Jackola's court, Henry J. Weiss, charged with conducting business under a false and fictitious title, was dismissed. The defendant is held for trial in the January term of the circuit court, on a charge of conspiring to defraud.

Houghton—Charles Blando, aged 35, of Hubbell died at the county sanatarium. Mr. Blando is survived by a widow and three children.

Laurium—A. C. Marinelli, local agent for the Italian Steamship line, has been advised that Mrs. Carolina Chantarecco and daughter, passengers on the torpedoed liner Ancona, who were bound for Calumet to join their husband and father, John Chantarecco of Raymbaultown, were among the rescued.

Flat Chested for 15 Years

SHE DEVELOPED HER BUST SIX INCHES IN THIRTY DAYS

Any Lady Can Do the Same by Following the Simple Directions Given Below

Why Exercise, Massage, Creams, Prescriptions, Apparatus, Appliances and Similar Methods Can Never Develop the Bust.

No longer need any woman suffer the humiliation of a flat, scraggy chest, nor endure the thoughtless shafts of ridicule or pity which pierce the hearts of those unfortunate members of her sex who lack that distinguishing and essential hallmark of perfect feminine beauty—a Perfect Bust. For fifteen years I vainly longed for this alluring attraction that Nature had denied me, and the lack of which overshadowed every other attraction I possessed. I foolishly and vainly tried worthless and harmful pills and medicines, also massage, exercises, vacuum appliances, apparatus, electricity, prescriptions and everything else I had ever heard of, but only harm resulted, so I was finally obliged to give up in despair and conclude that my condition was hopeless and must be due to hereditary causes, like being too tall or too short.

The miracle-working discovery which finally released me from this condition was purely accidental, and one which I shall never cease to regard as providential. A dull, dreary world became gay and bright again. I felt like a butterfly newly burst from its cocoon. In a single month my busts were developed six inches, the hollows in my cheeks, neck, chest and shoulders were quickly filled out and made marvelously smooth, graceful and fascinating in contour. From a flat-chested, imperfect, angular and masculine-appearing member of my sex I was transformed into a full-bosomed and sublime perfection of ideal womanhood. I neither need nor desire the slightest profit for explaining to others the method that did so much for me, and I have nothing whatever to sell, this offer being prompted by gratitude alone.

I found that the breasts being the only organs in the human body which lie idle and out of use the greater part of one's lifetime, they positively can never be developed by treating them as though they were simple muscles or other organs in use daily with regular and constant functions to perform. I firmly believe that the new and radically different method of development which I discovered is the only one in existence which takes this fact into consideration, and the utter failure of all the other methods, treatments, medicines and appliances which I formerly used is thus fully explained. The first moment you feel the tingling, exhilarating action my treatment exerts, the forerunner of the splendid development soon to follow, you will then be able to realize why it cannot fail to cause dormant tissues to rapidly develop as they awaken to new life.

Without knowing it, you already have the facilities for using the treatment in the utter privacy of your own home, unknown to your most intimate friends. My only caution to you is, do not use the treatment unless you really require at least three to four inches or more bust development. Do not use to develop other parts of your body without developing the bust, for while it greatly improves the general health and fills out neck, shoulders and chest, it is certain to act primarily upon the mammary glands of the bust. As the development is permanent and cannot be reduced afterward, be sure to discontinue the treatment as soon as your bust becomes exactly the size and firmness desired. Growth cannot continue after treatment is stopped, but on account of the strong stimulating action exerted you may begin to gradually lessen the treatment as your busts begin to reach the required size and firmness.

Keep this picture and see your own bust undergoing the same marvelous transformation.

Inquiries concerning my method have been so extremely numerous that, although many are letters from personal acquaintances, I have found it impossible to write a personal letter in reply to each. I have, therefore, decided to have a full description of my method printed in the form of a small booklet for free distribution to any ladies sufficiently interested to send me two 2-cent stamps for postage expenses. I have nearly a thousand of these booklets left, and this offer is made in the belief that they may prove of interest to the general public, as well as to my personal acquaintances. Simply send your name and address to Margarette Merlain (Dept. 1664-G), Pembroke House, Oxford Street, London, W., England, and, while they last, a regular copy of my booklet will be sent you by return post, sealed and in plain wrapping. (Postage to England 2 cents). Send me no money, for I have nothing to sell, and that is not my object in consenting to have this article published. (There is, of course, no interruption in the regular mail service between this country and England.)

Note—On referring this new method of bust development to Dr. Colonnay, of the Faculty of Medicine, Paris, for a disinterested opinion of its efficacy, his report is as follows: "No matter whether a woman be young or old, nor what her condition of health may be, I firmly believe that in this treatment she has an infallible method for developing and beautifying her bust." In view of this praise from the highest medical authority, rendered after careful examinations of the treatment, there can be no cause for hesitation in recommending it to every reader who requires anything of the kind.

FAIL TO FIND ACCOMPLICES

Two Fugitives Wanted for Bank Robbery Not Located.

Officers Get $200 Which Suspect Left With Superior Relatives.

Severe cross-examination of Hugo Eden, 21, Superior painter, identified as one of the three robbers who held up employes of the Camden Park State Bank of Minneapolis Monday at the point of a gun and backing them into a vault, escaped with $1,500, failed to reveal any more clews today.

Detective Melvin Passolt of Minneapolis and Charles Brown, representative of the Minneapolis Bankers' association, continued their investigations here and in Superior today, confident that Eden's two accomplices would be found in this part of the state.

After a visit to 2424 John avenue, Superior, last night, officers returned with $200 in bills which Eden had left with relatives for safe keeping, and also a large .32 revolver, believed to be the one used when the bank officials were held up.

When arrested, Eden had $97 in bills on his person. A gun, taken from a cash drawer at the bank, was found in his room at the Twelfth Avenue hotel, Twelfth avenue west and Michigan street, and went a long ways toward completing the police case against him.

"I asked him where he got all the money?" one of Eden's relatives in Superior told Chief McKeever when she turned over the $200 and the revolver.

"'Oh,' he replied, 'I've been working in Dakota for a long time, and I've been saving my money.'"

Asked about the revolver, he replied: "Oh, don't worry about that. Every good citizen carries one of those."

The relatives said that they had not seen him for eight years until just recently. He denies that he has a penitentiary record, but admits serving time in the Minneapolis workhouse.

Detective Passolt and Officer Brown will return to Minneapolis with him today.

ONE-NIGHT STANDS ARE "BEASTLY"

Cyril Maude Can't Accustom Himself to American Institution.

Cyril Maude, the eminent English actor, arrived in Duluth this afternoon and is registered at the Holland hotel.

Mr. Maude is typically English. While most of his stage success has been achieved in England, the comedian stated that he began his stage career in the United States, Denver being the scene of his stage debut.

"I came to Canada for my health when a boy," said he, "after going to Colorado. It was in Denver that I made my first stage appearance, so you see I am somewhat acquainted with the United States. The only conditions that I cannot become accustomed to over here, are the beastly one-night stands. We are having our first experience with them, and don't you know, the thing is awful."

The English actor declared that the war was having a detrimental influence on dramatic art, and that play writing was suffering as a consequence.

"After the war," said Mr. Maude, "there should be a stimulus given to art, especially dramatic art. The times through which we are passing are surely dramatic enough to lend color and vividness to future plays. Some great plays should grow out of the present war.

"In England we realize perhaps more than you the horribleness of the struggle. One of the saddest things of all is the appalling sacrifice of young men. Naturally we believe the allies are going to win, but they are taking a long time to do the job."

Mr. Maude's wife is at the present time conducting a campaign to furnish necessary articles for the English soldiers, and his daughter, a member of George Arliss's company, has received an offer to write a peace play.

"I think," said the actor, "that the people in general are getting tired of war plays. Also I believe that the art of the stage is progressing—also, that patrons of the theater are becoming more difficult to please. In this age they want to be shown. But, understand, the theater has its greatest years and its greatest usefulness ahead of it."

SOLOISTS HAVE BEEN CHOSEN

List of Those Who Will Appear in "The Messiah."

Soloists who will appear with the 200-voice chorus which will present "The Messiah" at the First Methodist church, on the evening of Dec. 28, have been selected, according to Dr. F. W. Spicer, president of the Apollo club under whose auspices the cantata will be presented.

Those who will appear in solo parts are: Miss Alice Sjoselius, soprano; Miss Mary Bradshaw, contralto; Bruce Brown, tenor; P. G. Brown, bass; Isabelle Pearson Fuller, organist; and Miss Lucy Wood, pianist.

Rehearsals are held every Tuesday evening at the First Presbyterian church. Next week, however, the program for rehearsals will be changed and the chorus will meet on Monday night instead. On Tuesday evening of next week, a matinee musical program will be presented at the First Methodist church, in which many of the songsters are interested.

The officers of the Apollo club are: Dr. F. W. Spicer, president; Louis Junker, secretary; Harry George, treasurer, and Fred G. Bradbury, director.

DULUTH BETAS WILL DINE AT SPALDING

Twelve Chapters of Fraternity Will Be Represented Saturday Night.

Tomorrow night at the Spalding the monthly dinner of the Beta Theta Pi Duluth Alumni association will be held. Dinner will be served at 6:30. Later in the evening Beta songs and cheers will occupy the time, with one or two vaudeville stunts for the delight and confusion of those present. The following Betas live in Duluth:

Jesse Beecher, Nebraska; Lawrence Davis, Bowdoin; W. F. Eberhart, Bowdoin; Frank Falk, Cornell; E. D. Field, Dartmouth; Fred Hargreaves, Cornell; Wilbur Joyce, H. O. Lee, Minnesota; R. F. McDougall, Minnesota; C. H. Mathews, Ohio; Tom Miller, Brown; Phil L. Ray, Minnesota; Boyd Bynam, Indiana; J. J. Davis, Michigan; Langley Thorn, Wisconsin; C. F. Allensworth, Knox; S. F. Snively, Dickinson; George Morgan, Minnesota.

Twelve different chapters will be represented.

PREFERS TURKISH BATH TO COURT

C. W. Eden Oversleeps and Is Assessed for Contempt.

"I overslept this morning in a Turkish bath."

This was the excuse which Charles W. Eden, an important witness in a lawsuit now being tried in district court, offered to Judge Ensign this morning when he was brought before the court on a charge of contempt.

Judge Ensign required Eden to pay the costs of the litigants, which had been caused by a continuance of the case over the term, and reprimanded Eden for not obeying the process of the court.

Eden appeared yesterday afternoon as a witness for the plaintiff in a suit brought by A. E. Herschleb against the Nameukan Iron company. He was on the stand for cross-examination when court adjourned yesterday afternoon, but when the session was resumed this morning he failed to show up and a continuance of the case was ordered. The sheriff was directed to find the delinquent witness and bring him before the court.

The case being tried is one in which the plaintiff is suing to recover $345.45 on a promissory note and $1,734.58 on another claim held by Eden against the company and later assigned to the plaintiff.

OBITUARY

Albert Bacon of New York, first vice president of the Baltimore & Ohio railroad, died at Baltimore, Dec. 2. Mr. Bacon went to Baltimore a week ago to attend a meeting of railroad men, at which he was taken ill. Later he was operated on for appendicitis.

Ely Hinton, famous emotional actress twenty years ago, was found dead at her country home at Lakewood, N. J., Dec. 2. Heart disease was given as the cause.

H. B. Roper, chairman of the Leyland Steamship line, died in Liverpool Dec. 2. Mr. Roper was known in marine circles all over the world.

CONDEMN BOLOGNA SAUSAGE AND VEAL

Cattle Free From Disease, According to Inspector's Report.

This morning, Dr. E. W. Fahey, health director, submitted to Commissioner Silberstein, safety head, the November reports from all the department inspectors.

Out of 346 cattle that were given the tuberculin test during the month not a single suspect was found.

A total of 920 visits were made to packing houses, commercial markets and public meat markets during the month, and thirty pounds of bologna and 115 pounds of veal were condemned. The condemned meat was in possession of Decker & Co., C. G. Anderson and Morrell & Co.

During November 881 loads of garbage were received at the city incinerator plant, and 326 loads at the dumping grounds.

The bakery inspector made an inspection of 13 bakeries, 26 boarding houses, 21 candy factories, 23 hotels, 12 ice cream factories, 55 lunch rooms, 28 lodging houses, 99 restaurants, 33 soda fountains, 48 stores, 105 saloons and 22 wagons.

TWENTY-SIX CITY EMPLOYES EXEMPT

Tentative Draft of Civil Service Ordinance Is Gone Over.

Twenty-six city employes may be included in the exemption list for the proposed ordinance classifying the city's civil service system, which will be definitely decided on at a special conference of the commissioners and City Attorney Greene to be held at 10 o'clock next Monday morning.

A tentative draft of the ordinance and the exemption list was gone over by the commissioners at a conference two weeks ago, but several objections were made by the commissioners and a new list is now being prepared. The appointment of four of the employes by the entire commission is provided for in the charter and as a result they are exempt from the civil service rules. They are: City attorney, assessor, clerk and auditor.

No definite decision has been reached regarding the other twenty-two employes, who follow: Park manager, librarian, welfare manager, recreational director, building inspector, secretary to the mayor, treasurer, secretary of the works division, city engineer, superintendent of maintenance, chief of police, chief of the fire department, health director, assistant health director, police surgeon, secretary of the health department, secretary to the police chief, harbor master, police matron, chief of detectives, manager of the water and light department and superintendent of the aerial bridge. All other employes will be under the civil service rules.

It is admitted by the commissioners that this list will be changed materially before the final draft of the ordinance is ordered, but all the offices to be selected will be drawn from the above list, they said today.

If an agreement is reached at the conference Monday morning, the ordinance will be introduced by Mayor Prince at the regular council meeting in the afternoon, it was announced today.

ST. PAUL HAS FIRE IN WHOLESALE DISTRICT

St. Paul, Minn., Dec. 3.—(Special to The Herald.)—Damage estimated at $300,000 resulted here this afternoon by fire which swept the buildings of F. J. Leslie & Co., wholesale paper dealers, and Barrett & Barrett, wholesale vinegar and glassware house.

For a time the fire threatened to destroy other buildings in the wholesale district. Three girls, trapped on the second floor of the Leslie building, where the fire started, were rescued by firemen.

POTATO EXHIBITS WANTED AT ONCE

Farmers Prepare for Mid-Winter Meeting at Bemidji.

Farmers having potato exhibits for the mid-winter competition of the Northern Minnesota Development meeting to be held Dec. 9-10 at Bemidji, who have not already shipped them are urged by A. B. Hostetter, district supervisor of agricultural agents, to place them in his hands not later than tomorrow.

"Mr. Herman Stebner of Hermantown has sent me an excellent exhibit," said Mr. Hostetter this morning. "If other farmers make as good a showing, they will be doing exceptionally well." Mr. Hostetter stated that he expected several hundred entries at the Bemidji competition.

Seed potatoes are scare this year, declared Mr. Hostetter, and it is well worth while for those who have potatoes suitable for seed purposes to let the farmers know about it.

NO ICE CUTTING IN RESTRICTED DISTRICT

New Ordinance Will Be Aimed at Special Privilege.

Duluth's new ice ordinance, now being prepared by City Attorney Greene, will prohibit the cutting of ice for any purposes whatever on the lake, bay or St. Louis river between Commonwealth avenue and a point three-fourths of a mile east of Lester river.

Commissioner Silberstein, head of the safety division, who will introduce the ordinance at the council meeting next Monday afternoon, said this morning that original draft of the measure allowing the cutting of ice in the restricted district for special commercial purposes only has been changed and the cutting of ice will be prohibited altogether.

It was the plan of the commissioner to prohibit the cutting of ice in this restricted district, when the ice was to be used for domestic purposes, but because of objections by local ice men, commercial organizations, packing houses and storage companies will also be compelled to cut their ice outside of the restricted zone.

The establishment of a restricted zone is being authorized so that ice will not be cut from points in the river, bay or lake, where sewers are allowed to empty. The ordinance was suggested recently by Dr. E. W. Fahey, health director.

BANDITS ESCAPE FROM THE WOODS

Three Men Who Shot Sheriffs Have Given Officers the Slip.

Rhinelander, Wis., Dec. 3.—The three armed bandits who, Wednesday afternoon, shot and wounded two deputy sheriffs, have escaped from the woods in which they had taken refuge immediately after robbing a saloon at Starks, and are endeavoring to work their way through the patrols of officers that have been established at all railway stations and villages within a radius of more than fifty miles. The men have separated and abandoned their rifles in an attempt to evade identification. When militiamen, volunteers and a few officers who have been enlisted in the search returned to Rhinelander today they said the bandits evidently had abandoned their shack in the center of the marsh land near Gagen immediately after the shooting and that by tramping all night, had reached the edge of the woods and gained the railroad track.

All night and passenger trains in that section have been halted and officers are now convinced that the bandits have determined not to attempt to escape by railroad. By walking at night and remaining in hiding during the day they may be able to cover a considerable distance in two or three days. At least two of the men are wearing spiked shoes of lumbermen.

HEARING IN RATE CASE WEDNESDAY

Duluth Traffic Commission Will Argue Minnesota Case in Washington.

The reply brief of the Duluth Commercial club's traffic commission in the Minnesota rate case, in which evidence was taken here some weeks ago, was filed with the interstate commerce commission in Washington today. The hearing in this case will take place before the interstate commerce commission next Wednesday, and the Duluth traffic commission will be represented by Traffic Commissioner G. Roy Hall and Attorney F. W. Sullivan. They will leave for Washington on Sunday night.

The hearing of the Northern Pacific road's appeal from the decision of the state railroad and warehouse commission in the Duluth switching case, which was to have come up some time this week in district court, has been postponed on stipulation, the date to be fixed later.

SKATING DELAYED BY WARM WEATHER

Warm weather yesterday afternoon and this morning has delayed the opening of some of the public ice skating rinks.

Park Manager Cleveland said this morning that the caretakers were unable to prepare the ice for the opening planned last night and as a result skating will not commence until tomorrow afternoon. Should the weather turn colder tonight, skaters will be permitted on the ice tomorrow morning, he said.

The warming houses are all ready and lights were installed on Wednesday.

The seven public rinks follow: Forty-seventh avenue east and McCulloch street, Chester park, Fifteenth avenue west and First street, Lincoln park, Harrison park, Fortieth avenue west and Seventh street and Fifty-seventh avenue west and Nicollet street.

RECALL OF BOY-ED AND VON PAPEN DEMANDED

Washington, Dec. 3.—The state department announced formally late today that it had asked for the recall of Capt. Boy-Ed and Capt. von Papen, naval and military attaches, respectively, of the German embassy here, because of the "objectionable activities in connection with military and naval matters."

SUPERIOR

Laborer Dangerously Hurt.

John Hellimaki (?), a laborer employed on the Great Lakes Coal dock, is at St. Mary's hospital in a serious condition as the result of being struck by a one-ton clam shell bucket while passing under an open hatch of a steamer at the dock. The bucket was being lowered to remain in the hold during the noon hour. The accident happened just as Hellimaki was leaving for his noon lunch. Doubts are held out as to his recovery.

Gives "Snow" Source Away.

George Battleson, 19, was arrested yesterday charged with a number of thefts from suitcases at the union depot. He pleaded guilty before Judge Smith of the superior court, who, on recommendation of the district attorney, placed the youth on parole for a year. Battleson told the police that Superior boys are being furnished drugs at a local poolroom, and that although he had used cocaine given him at the poolroom, he denied being a habitual user of the drug. He said he did not know where the drug came from.

ADDITIONAL SPORTS

CARLISLE INDIANS NO LONGER IN FOOTBALL

Washington, Dec. 3.—The Carlisle team will not be a contender in future intercollegiate football games as a result of a decision by Secretary Lane today after a conference with Commissioner Sells of the Indian service and Supt. Lipps of the Carlisle Indian school.

Secretary Lane held that in the future, football must be subordinated to the educational features of the school, deciding that while the game could be continued it would be impossible for the team to make the showing that it had in the intercollegiate games owing to the large number of men now being educated in industrial and manufacturing establishments.

Naval Militia Team.

The second division M. & M. members are organizing a basket ball team and expect to play the best teams at the Head of the Lakes and in the Twin Cities. Joseph Carhart, Jr., has charge of the team.

DIES NEAR WARROAD.

Thomas McCagherty Passes Away in Northern Country.

Warroad, Minn., Dec. 3.—(Special to The Herald.) — Thomas McCagherty died at his home a mile and a half south of the village, Monday. About two years ago he suffered thrombasis of the brain and had had several attacks since up to the time of his death.

Mr. McCagherty was born at London, Ont., Dec. 7, 1866, and when a child moved with his parents to Westmeath, Ont., where he resided until he came to Warroad in 1905, and located on the homestead, owned at that time by his father, Edward McCagherty, and later purchased the adjoining farm. He leaves besides his parents, a wife and three children. Funeral services were held at the home Wednesday afternoon, the Rev. Johnson of the Episcopal church conducting same. The Masonic order of the village, of which McCagherty was a member also took part in the services.

Bought By Powder Company.

New York, Dec. 3.—It was announced here today that all interests of the Arlington company of Arlington, N. J., manufacturers of hyralin, a celluloid product, had been purchased by the Dupont de Nemours Powder company of Wilmington, Del. It was announced that the purchase price was between $6,000,000 and $7,000,000.

BIG BATTLES CAUSE RAIN

Pearson's Weekly, London: It is one of the extraordinary things of warfare that a big battle invariably produces rain.

History contains innumerable instances, both on land and sea, and on more than one occasion the storm or showers that followed an engagement had no small influence upon the life of nations.

We can hardly have a better example than that recorded in 1588, when England was threatened by the great Spanish Armada. After its encounter with our own fleet it was, as we all know, struck by a heavy storm, which completed the work of our own gallant seamen.

The soldiers who fought so bravely under the leadership of Marlborough at Blenheim in 1704 had to suffer the misery of successive downpours after their brilliant victory.

Marlborough was anxious to follow up his victory without delay, but his men were so worn by the fatigue of the battle and the discomforts caused by heavy rains and the contingencies of warfare that he was unable to push on for several days.

June 16, 1815, the British defeated the French at Quatre Bras, and Napoleon worsted the wily Blucher at Ligny, both within measurable distance of Waterloo. The heavy rains which followed these engagements made the clayey soil almost impossible for cavalry maneuvers at Waterloo (fought on June 18), and so crippled the tactics of Napoleon and greatly assisted those of the Duke of Wellington. The victory would have been gained in any case, but experts are of the opinion that the rain was an ally of some value.

During the early weeks of the siege of Sebastopol, in 1854, the roar of cannon and explosion of bombs was followed, day by day, by heavy downpours of rain, until, as we read, our men stood in the trenches knee deep in mud. A terrible gale broke over the Black sea and caused great disaster to our transports, and on the heels of this tempest came a heavy, steady downpour of rain that brought death to hundreds of our gallant fellows.

In yet another instance the heavy cannonading of a siege brought in its train a disturbance of the elements. This was just prior to the fall of Plevna, in 1877, when the moisture of the clouds was turned to snow as it fell, and, by increasing the sufferings of the besieged, helped to make Osman come to the determination to try a last chance for freedom.

The explanation of the rain is comparatively simple, and has been made use of for the benefit of agriculture in various parts of the world. The atmosphere is laden with moisture, a concussion caused by loud reports or noises will often burst the clouds, with the natural result that the drops of water fall to the earth. This has been practically tested when farmers have been groaning over the drouth, and scientists have induced the desired rainfall by causing cannon to be discharged at altitudes varying with the locality. When, however, the discharge is continuous, as in battle, it is obviously more effective.

RANK DISCRIMINATION.

The Strand Magazine: A young fellow, anxious to enlist, had just been examined by the doctor.

"I am sorry," said the doctor, "but your teeth are not good enough."

"What!" exclaimed the indignant recruit; "my teeth ain't good enough, ain't they? Well, they're the same teeth what you passed my brother with yesterday."

THE TEST OF THE FILM PLAYER

Some of the Greatest Actors and Actresses Have Faces Which Do Not "Register" and, Having Made an Art of "Repression," Are Failures Before the Camera.

Walter Prichard Eaton in the American Magazine: Not every actor or actress can be successful on the screen. Some of the very greatest are comparative failures as movie players. And this is not alone because of the different technic required.

Of course if a player belongs to the so-called modern or naturalistic school of acting, and especially if a measure of his charm lies in his vocal skill, his ability to waft an epigram or point a comic sentence or stab home a tragic line, it may very well be that he will find it extremely difficult to express himself effectively solely by pantomime and facial play. It is said that Bernhardt spoiled two reels of film before her "Camille" was fit to exhibit.

A player like Mrs. Fiske, for instance, who is one of the greatest actresses on our English-speaking stage, has made almost a gospel of "repression," and her art is the art of underemphasis. No one is so eloquent in moments of total inaction, no one so icily brilliant in passages of staccato repartee. But most of these, her greatest distinctive qualities, go for nothing before the camera, and she must adopt much the same method as any movie heroine unknown to fame. For this reason those of the "legitimate" actors who were trained in the "old school" of free gesticulation and constant pantomime are very often the most successful in the movies.

But the player's methods have less to do with his success or failure than his physical characteristics. It is well known that some voices reproduce well on the phonograph, while others, perhaps better voices, reproduce badly. Just so certain faces seem made for the camera, while others, apparently no less striking, no less attractive, do not "register" on the film at all, to employ the technical term.

When so much of the story has to be expressed by the faces of the players if is of prime importance that every change of expression, every passing thought and emotion, be caught clearly by the camera. If it isn't, that player, however famous on the dramatic stage, is a failure in the movies. And the layman would be surprised if he knew how many players whom he has admired for their skill or their beauty have to be given up as hopeless when the first trial hundred feet of film (which is always taken as a precaution) is developed and run across the screen.

FORECASTING WEATHER.

Discovery of Natural Law Makes Accurate Predictions Possible.

Pearson's Weekly: Prof. M. A. Berget, the distinguished French meteorologist, announces a discovery of natural law which enables science to make twenty-four weather forecasts with something akin to certainty.

These predictions, as is known, are very largely a question of barometric pressure. The air moves from an area of high pressure toward a low-pressure area, the intensity of the movement depending, of course, upon the extent of the latter area.

If upon reaching the area of low pressure the air circles about in the same direction in which the hands of a clock move, there develops what is called an anticyclone, a condition which is usually attended by dry weather.

But should the motion be in an opposite direction—that is, from right to left—we have what the weather men call a cyclone, an atmospheric condition which almost invariably results in rain.

Thus far it is easy. With the pressure areas known the direction of the wind is ascertained, and its course about the area of low pressure spells rain or the absence of it.

It is quite evident, however, that the main factor in evolving an accurate prediction of weather conditions at any given point is an ability to forecast the velocity at which the wind is to move toward the low-pressure area. This has been extremely difficult—quite impossible, in fact—when the wind is blowing from the ocean, and the vast majority of the errors which have vitiated fully 25 per cent of the weather forecasts are due to it.

The researches of Prof. Berget in the Institute Oceanographique have convinced him that the lowering pressure which gives rise to winds stronger than the normal takes place according to fixed laws. What is more, he has studied these laws so successfully as to be able to predict the extension of such areas with remarkable exactness.

At any rate, his records show a reduction in the errors of weather forecasts from the usual 25 per cent to considerably less than 10 per cent.

The upper regions of the air have not been studied very thoroughly as yet. Little is known of the real nature of the emanations from the sun into them. But science is busy with these matters now, and the professor feels quite confident that as soon as they are clearly understood it will be possible to construct an accurate weather map, not for tomorrow only, but for months, and even years, to come.

LINE BREAKERS.

Chicago News: "Hookrod and I went down to Custer Park the other day," said Castins, "and tried our luck in the deep hole in the Kankakee river about a mile below Horse creek."

"Catch anything?" encouraged the man who stays at home.

"Be patient," cautioned Castins. "That's the big part of the story.

"Previous to our present pilgrimage I had been in Custer Park and met a gentleman who was enough of a sport to let me in on the ground floor of this deep hole of which I am complaining. He said fishermen who used a certain brand of bucktail spinners got plenty of strikes in the deep hole while trolling, but the fish were too big to handle. They put up an awful fight, but invariably retired with arms triumphant and bearing away the fisherman's tackle.

"What the fish were he didn't know exactly, but he presumed they were giant garfish, which sometimes attain a length of seven feet and consists of eighty-four inches of fighting stock. Or perhaps they were pike or pickerel, 20 or 25-pounders the huskiest and most determined of all submarine warriors.

"Hookrod and I tried our luck at the hole a few days later, and, sure enough, we got plenty of strikes, had a number of hard tussles and lost all our lines and bucktail spinners. So this time we went back to the scene of battle armed to the teeth and determined to see what manner of fish it was that inhabited the hole.

"For a line we had a twisted wire clothesline, and the bucktail spinner on the end was designed for large muskellunge. A number of corks on the line kept the spinner off the bottom and prevented sagging.

"Hookrod is a good rower and he handled the boat and I let out the line. When we passed over the deep hole we got a strike that nearly yanked me off the boat, and the fight was on. I pulled with the carburetor wide open and all cylinders hitting and moved the fish in my direction slowly, but when I got tired he regained the few yards I had dragged him.

"Hookrod rowed the boat to shore and we got out on the bank and hauled away until we landed that monster fish. It was a big bundle of tangled barb wire. When snagged by trollers it would spring and give and resist just like a game fish. From the bunch of wire we gathered sixty-four good, serviceable bucktail spinners of a certain brand.

"We found out all about the fellow who told me confidentially of this select fishing spot, and if we ever encounter him we shall hold an indignation meeting then and there."

"What's your grievance against him?" asked the man who stays at home.

"He's too smart, for one thing," said Castins. "And, for another, he's a manufacturer of fishing tackle."

WOULD YOU PAY $1 FOR A $10 GOLD PIECE?

Kansas City Star: "Americans are all money grabbers," said the acquaintance who had just parted from us. "They all want something for nothing. They'll take any chance to make a few dollars. They have no imagination beyond dollars and cents. The American business man is built in the shape of a dollar mark."

We were silent for a space after the departure of our axiomatic acquaintance. Then said my friend:

"I don't believe it. That's the American's reputation, I know, but we've got to reckon with the natural caution of the average Yankee. I'll bet a $10 gold piece that I couldn't sell that gold piece to the average good American business man for a silver dollar."

"I don't believe in betting," was my rejoinder, "but I'd like to see your theory tested out."

We acquired the gold piece from a bank teller, who assured us that it was full weight and worth every cent of its face value. My friend started the game by offering to resell it to the teller for a silver dollar.

"Stop kidding me," said the teller.

"I mean it," said the owner of the gold piece.

"G'wan away from here," grinned the teller.

Entering the main door of the bank as we departed was a large and prosperous looking man whom my friend greeted by a name familiar in financial circles.

"Say, old man," he said, "I've got a gold piece here I want to get rid of. Want it?"

"Won't the bank change it?" asked the other.

"Give me a silver dollar and it's yours," said my friend, showing the piece.

"What's the joke?" asked the financier.

"There ain't none," answered my friend. "It's real gold. Just got it in the bank here. You can have it for a silver dollar."

The financier edged away, while he eyed both of us suspiciously.

"I don't know what your game is," he announced, "but you can count me out."

We tackled an insurance man next. He crawled out of the offer by declaring he had no silver dollar handy, and seemed to be glad to see us go.

A real estate man said he'd take it for nothing, just to please us, or he'd apply it as first payment on a lot, but he wouldn't take the chance of letting a perfectly good silver dollar go out of his keeping for something that he was not sure about.

LEGAL NOTICES.

NOTICE OF CANCELLATION OF LAND CONTRACT.

TO ISAK SARANPAA and to all other persons interested in the real estate hereinafter described:

TAKE NOTICE that you are in default, under and according to the terms, conditions and provisions of that certain contract dated August 10, 1912, whereby the undersigned Annie E. Brett, of Carlton, Minnesota, agreed to convey unto the above named Isak Saranpaa, upon full and timely performance by him of his part of the terms, conditions and provisions of said Contract, upon the following described real estate situated in St. Louis County, Minnesota, towit: The Southwest Quarter of the Southwest Quarter (SW¼ of SW¼) of Section Thirty-five (35), in Township Fifty (50), Range Seventeen (17).

That according to the terms, conditions and provisions of said Contract, there became due and payable thereon to the undersigned, on August 10, 1915, the sum of $100.00, with interest at six per cent per annum from August 10, 1914, upon the sum of $400.00, amounting to $24.00 amounting in all on August 10, 1915, to $424.00, and that no part of such sum has been paid.

That pursuant to the terms of said contract, and because of said default, the undersigned elects to declare the whole amount secured by said Contract, towit: The sum of $400.00 with interest thereon from August 10, 1914 to the date of this Notice at the rate of six per cent per annum, amounting in all to $430.88, to be immediately due and payable, and said Contract to be forfeited and determined.

NOW THEREFORE, you are hereby notified that unless on or before ninety days after the service of this Notice upon you, you pay the undersigned Annie E. Brett at the First National Bank of Carlton, Minnesota, the above described principal sum of $400.00 with interest thereon at the rate of six per cent to the date of payment, and perform the terms and conditions and comply with the provisions of said Contract, on your part to be performed, and pay the costs of service, said Contract will be cancelled and terminated, and all your right, title and interest thereunder and in and to the land and property covered thereby, forfeited and annulled.

Dated November 24, 1915.

ANNIE E. BRETT,
Carlton, Minnesota.

LORD & WYMAN,
Attorney for Vendor,
Carlton, Minnesota.
D. H., Nov. 26, Dec. 3, 10, 1915.

ORDER TO EXAMINE FINAL ACCOUNT—

State of Minnesota,
County of St. Louis—ss.
In Probate Court. In the Matter of the Estate of Almon Danforth Hodges, Jr., Decedent.

The petition of Harris Kennedy and Charles H. Rieber, as representatives of the above named decedent, together with their partial account of the administration of said estate, having been filed in this court, representing, among other things, that they have partially administered said estate, and praying that said partial account of said administration be examined, adjusted and allowed by the Court, It is ordered, That said petition be heard, and said partial account examined, adjusted, and if correct, allowed by the Court, at the Probate Court Rooms in the Court House, in the City of Duluth, in said County, on Monday, the 20th day of December, 1915, at ten o'clock A. M., and all persons interested in said hearing and in said matter are hereby cited and required at said time and place to show cause, if any there be, why said petition should not be granted. Ordered further, That this order be served by publication in The Duluth Herald according to law, and that a copy of this order be mailed to each devisee and legatee of said decedent at least fourteen days before the said date of hearing.

Dated at Duluth, Minn., November 26th, 1915.

By the Court,
S. W. GILPIN, Judge of Probate.
Attest: A. R. MORTON,
Clerk of Probate.
Seal Probate Court, St. Louis Co., Minn.
D. H., Nov. 26, Dec. 3-10.

MORTGAGE FORECLOSURE SALE—

Default having been made in the payment of the sum of Five Hundred Forty-two and Fifty Hundredths ($542.50) Dollars, which is claimed to be due and is due at the date of this notice, upon a certain mortgage, duly executed and delivered by Frank Chops and Helena Chops, his wife, mortgagors, to the Fitger Brewing company, a corporation under the laws of the state of Minnesota, mortgagee, bearing date the 3rd day of July, 1914, and with the power of sale therein contained duly recorded in the office of the Register of Deeds in and for the county of St. Louis, state of Minnesota, on the 22nd day of July, 1914, at 11 o'clock a. m., in Book 324 of Mortgages, on page 276.

And no action or proceedings having been instituted at law or otherwise to recover the debt secured by said mortgage, or any part thereof;

Now, therefore, notice is hereby given that by virtue of the power of sale contained in said mortgage, and pursuant to the statute in such cases made and provided, the said mortgage will be foreclosed by sale of the premises described in and conveyed by said mortgage, namely Lot Six (6), Block Forty-seven (47), Virginia, according to the recorded plat thereof, on file in the office of the Register of Deeds in and for said county, excepting minerals, which sale will be made by the sheriff of said St. Louis county, at his office in the court house in the city of Duluth in said county and state, on the 15th day of January, 1916, at 10 o'clock in the forenoon of that day, at public vendue to the highest bidder for cash, to pay said debt and interest and Twenty-five ($25.00) Dollars attorney's fees, as stipulated in and by said mortgage in case of foreclosure, and the disbursements allowed by law, subject to redemption at any time within one year from the day of sale, as provided by law.

Dated Dec. 3, 1915.

FITGER BREWING COMPANY,
By A. FITGER, (Mortgagee),
President.
P. C. SCHMIDT,
Attorney.
D. H., Dec. 3, 10, 17, 24, 31, 1915, Jan. 7, 1916.

MORTGAGE FORECLOSURE SALE—

Default having been made in the sum of One Thousand Sixty-five ($1,065.00) Dollars, which is claimed to be due and is due at the date of this notice upon a certain mortgage duly executed and delivered by Thomas Lantry and Lennie Lantry, his wife, mortgagors, to the Fitger Brewing company, a corporation under the laws of the state of Minnesota, mortgagee, bearing date the 11th day of November, 1914, and with the power of sale therein contained duly recorded in the office of the Register of Deeds in and for the county of St. Louis, state of Minnesota, on the 23rd day of November, 1914, at 2:30 o'clock in the afternoon, in Book 345 of Mortgages, on page 82.

And no action or proceedings having been instituted at law or otherwise to recover the debt secured by said mortgage, or any part thereof;

Now, therefore, notice is hereby given that by virtue of the power of sale contained in said mortgage, and pursuant to the statute in such cases made and provided, the said mortgage will be foreclosed by sale of the premises described in and conveyed by said mortgage, namely an undivided half of Lot Thirteen (13) Block Forty-six (46), Virginia, Minnesota, according to the recorded plat thereof, on file and of record in the office of the Register of Deeds of said county, excepting minerals, which sale will be made by the sheriff of said St. Louis county at his office in the court house in the city of Duluth in said county and state, on the 15th day of January, 1916, at 10 o'clock in the forenoon of that day, at public vendue to the highest bidder for cash, to pay said debt and interest, and Fifty ($50.00) Dollars attorney's fees, as stipulated in and by said mortgage, in case of foreclosure, and the disbursements allowed by law, subject to redemption at any time within one year from the day of sale, as provided by law.

Dated Dec. 3, 1915.

FITGER BREWING COMPANY,
By A. FITGER, (Mortgagee),
President.
P. C. SCHMIDT,
Attorney.
D. H., Dec. 3, 10, 17, 24, 31, 1915, Jan. 7, 1916.

MORTGAGE FORECLOSURE SALE—

Default has been made in the payment of the sum of Four Hundred Fifty-six and 59-100 Dollars, which is claimed to be due and is due at the date of this notice upon a certain Mortgage, duly executed and delivered by Ellen R. Mendenhall, unmarried, as Mortgagor, to Joseph Chrudinsky, as Mortgagee, bearing date the 2nd day of October, 1905, and with a power of sale therein contained, duly recorded in the office of the Register of Deeds in and for the County of St. Louis and State of Minnesota, on the 7th day of October, 1905, at eight o'clock A. M., in Book 208 of Mortgages, on page 66.

Which said Mortgage, together with the debt secured thereby was duly assigned by said Joseph Chrudinsky, Mortgagee, to R. J. Chrudinsky, by written assignment dated the 8th day of November, 1915, and recorded in the office of said Register of Deeds on the 17th day of November, 1915, at 1:30 o'clock P. M., in Book 337 of Mortgages, on page 129, and no action or proceeding has been instituted, at law or otherwise, to recover the debt secured by said Mortgage or any part thereof.

Now, Therefore, Notice is Hereby Given, That by virtue of the power of sale contained in said Mortgage, and pursuant to the statute in such case made and provided, the said Mortgage will be foreclosed by a sale of the premises described in and conveyed by said Mortgage, viz:

The Southerly fifty (50) feet of the Northerly one hundred (100) feet of Lots numbered one hundred fourteen (114) and one hundred sixteen (116), in Block numbered twenty-three (23), Duluth Proper, Third Division, St. Louis County, Minnesota, according to the recorded plat thereof, with the hereditaments and appurtenances; which sale will be made by the Sheriff of said St. Louis County at his office in the Court House, in the City of Duluth, in said County and State, on the 3rd day of January, 1916, at the o'clock A. M., of that day, at public vendue, to the highest bidder for cash, to pay said mortgage debt, and interest, and the taxes, if any, on said premises, and Seventy-five Dollars, Attorney's fees, as stipulated in and by said Mortgage in case of foreclosure, and the disbursements allowed by law; subject to redemption at any time within one year from the day of sale, as provided by law.

Dated November 17, A. D. 1915.

R. J. CHRUDINSKY,
Assignee of Mortgagee.
CRASSWELLER, CRASSWELLER & BLU,
Attorneys for said Assignee.
D. H., Nov. 19, 26, Dec. 3, 10, 17, 24.

CITY NOTICES.

PROPOSALS WANTED.
City Clerk's Office.
Duluth, Minn., Dec. 3, 1915.

Sealed bids will be received by the Commissioner of Public Safety at his office in the City Hall, City of Duluth, Minnesota, up to 11 o'clock, a. m., on Monday, Dec. 13, 1915, for the purchase of one 60-horse power chassis and one automobile ambulance body; specifications of which may be seen at the office of said Commissioner of Public Safety.

A certified check for 10 per cent of the amount must accompany each bid.

The City of Duluth reserves the right to reject any and all bids.

W. H. BORGEN,
City Clerk.
B. SILBERSTEIN,
Commissioner of Public Safety.
D. H., Dec. 3, 1915. D-1750.

PROPOSALS WANTED.
City Clerk's office.
Duluth, Minn., Dec. 3, 1915.

Sealed bids will be received by the commissioner of public safety at his office in the city hall, city of Duluth, Minn., up to 11 o'clock a. m., Dec. 13, 1915, for the plumbing, heating and electrical wiring of the West Duluth municipal building. Specifications may be seen at the office of F. J. German, Exchange building, Duluth, Minn.

A certified check for 10 per cent of the amount of the bid must accompany each bid.

The city of Duluth reserves the right to reject any and all bids.

W. H. BORGEN,
City Clerk.
B. SILBERSTEIN,
Commissioner of Public Safety.
D. H., Dec. 3, 1915. D. 1751.

Your "Purse Conscience" Will Not Chide You for Extravagance at

THE PUBLIC MEAT MARKET

6 LAKE AVENUE SOUTH—NEAR CORNER OF SUPERIOR STREET.
Where you will at all times find quality meats at the lowest prices.

Fancy Young MUTTON LEGS 15c	SATURDAY'S SPECIALS 7 TO 11 A. M.	Elgin Brand Creamery BUTTER 35c
Small Pig Pork Shoulders 11c	2 lbs PEANUT BUTTER 22c	Fancy VEAL STEW 10c
Fresh SIDE PORK 15c	PORK LOIN ROAST 12½c	VEAL STEAK 18c
	Fancy Steer ROUND STEAK Per lb 15c	

SIRLOIN STEAK Quality Beef 18c	Leg Genuine SPRING LAMB 18c	Very Choice VEAL ROAST 15c	ROUND STEAK From Quality Beef 18c

HOG KIDNEYS 10c	Shoulder SPARE RIBS 5c	Fresh PIGS FEET 8c	PIG TAILS 10c	PIG EARS 10c	PIG SNOOTS 10c	CALF BRAINS 12½c

Small Fat HENS 15c	Young DUCKS 15c	Fancy Young ROASTING CHICKENS 18c	BONELESS RIB ROAST Boneless Rib Roast—Weighed to you free of bone; is rolled, ready for the oven, costs only... 20c
Choice Beef POT ROAST 12½c	PORK CHOPS 15c	Fancy Large Fat HENS 18c	For Breakfast MANCHESTER Pure Pork Sausage
BEEF STEW 8c	LAMB STEW 10c		

Lutefisk 7c	New Iceland Herring 12½c	New Anchovies 15c	New Baby Mackerel 10c Each	Whole Codfish 10c	Finnan Haddie 18c

Don't forget MARIGOLD Oleomargerine, only, per lb.....25c

MILWAUKEE-MADE SAUSAGE, RYE BREAD AND DILL PICKLES.

Market Basket

Armour's QUALITY PRODUCTS

Glendale is best appreciated when the cost of living is highest. You can *afford* to let *all* the family spread it on *thick*.

The Armour Oval Label also identifies the Armour quality in
Star Stockinet Ham
Star Bacon
"Simon Pure" Leaf Lard
Grape Juice
Veribest Butter
And over 100 Veribest Canned Foods

Armour's Glendale OLEOMARGARINE

contains only the same pure ingredients that you use daily in your own kitchen. Better even than butter for shortening. The uniform purity is guarded by Uncle Sam's constant inspection.

ARMOUR & COMPANY
DULUTH, MINN.
J. C. Fisher, Manager
Phones—Melrose 2206. Grand 251.

Buy Your Meats and Poultry Here and Save Money!

Fancy Creamery Butter, print or tub, lb....30¢
Fancy Eggs, per dozen.....28¢
Fancy Fresh Dressed Chickens.....12½¢-15¢

Roast Pork	10c-12½c	Sirloin and Porterhouse Steak	15c
Pork Chops	12½c	Plain Steak	10c
Salt Pork	12½c	Boiling Beef	5c
Link Sausage	10c	Beef Stew	6c
Bulk Sausage	10c	Roast Lamb	10c
5 lbs. Lard	50c	Lamb Stew	5c-8c
Best No. 1 Ham, whole or half	15c	Lamb Chops	12½c
Bacon, by the strip	10c	Fancy Roast Veal	12½c-15c
Spare Ribs	12½c	Fancy Veal Stew	10c
Sauer Kraut, per qt	8c	Fancy Veal Chops	15c
Round Steak	12½c	Oysters, per qt	40c

DULUTH MEAT SUPPLY CO.
HEADQUARTERS FOR PRIME MEATS
H. P. LEE, MGR.—203½ & 205 W. FIRST ST.

SEE US

For the Best Meats at the Lowest Prices—All Week Specials.

Selected Rib Roasts, Fresh Killed Chickens	15c	Mutton Chops	15c
Pork Chops	12½-15c	Leg of Lamb, best	18c
Pork Loin Roast	12½c	Lamb Chops, best	20c
Pork Shoulder, whole or half	11c	Pot Roasts	10-12½c
Skinned Hams, whole or half	15c	Selected Canadian Steer Roasts	15c
Leg of Mutton, best	15c	OUR SPECIAL Persha Home Made Sausages. Pork, Polish, Blood, Liver Frankfurter	12½c
Mutton Roasts, best	12½c		

AMERICAN MEAT SUPPLY CO.
602 WEST FIRST STREET.

Look for the Creamette Cook

Creamettes

Look for the Creamette Cook on the green and yellow box. The Creamette Cook is your guarantee of a good food made from the creamy parts of American Durum Wheat by Americans for Americans. Creamettes cooks in one-third the time of ordinary macaroni. Creamettes just fits the fork and can be served in many delicious ways. It has a rich new flavor all its own.

RECIPES

To prepare Creamettes, pour the quantity desired into an open kettle of boiling salted water, and boil from 5 to 8 minutes until tender. Then drain and chill in cold water. If Creamettes is the principal food, the ten cent package will make a full meal for a family of six persons. If Creamettes is used with other solid food, one package is sufficient for ten people.

CREAMETTES AND CHEESE

Use one-half package of Creamettes for 6 persons. Place the boiled and chilled Creamettes in a shallow baking dish with 2 tablespoons of melted butter, moisten with milk, add one-half cup of grated cheese, salt and a little paprika. Sprinkle with cheese and bake in a hot oven.

CREAMETTES AND TOMATOES

Butter a large shallow dish, put in a layer of boiled Creamettes, then add a layer of strained tomatoes, add successive layers until the dish is nearly full; have the top layer of tomato sauce. Brown in a quick oven for five or ten minutes.

Friday is Creamettes day.

MOTHER'S MACARONI CO.
MINNEAPOLIS

MORE TENDER
MORE DELICIOUS

The New American Macaroni Product
Cooks In One Third The Time

IT'S

OMAR COFFEE

That gives you the "right start" in the morning; that "keeps you going" at noon time and puts on the "finishing touch" at supper. Never in the world was there a better or more satisfactory coffee at any price.

IT'S THE BEST FOR THE PRICE!

THE VERY BEST

Spring Chickens	18c
Hens	15c
Pork Shoulder	12½c
Pork Loins	14c
Spare Ribs	12½c
Pork Roast	12½c
Round Steak	20c
Sirloin and Porterhouse	22c
Leg of Lamb	18c
Veal Roast	18c-15c
Oysters, per qt	45c
Home-made Pork Sausage	18c

George Steinmetz Market
515 Ninth Avenue East.

Saturday Meat Special

Round Steak. Porterhouse. Sirloin.... 15c

Whole Pork Loins, lb	12½c
Pork Shoulders, lb	11c
Spare Ribs, lb	11c
Pork Chops, lb	12½-14c
Pot Roast, lb	10c-12½c
Boiling Beef, lb	8c-10c
Hamburger, lb	12½c
Fresh Made Pork Sausage	12½c
Hams, Smoked, whole or half	15c
No. 1 Bacon, lb	17c

Wm. Anderson & Co.
531 Fortieth Avenue West.

Ryan & Russell

330 WEST FIRST STREET
Grand 1020, Melrose 1060

No. 3 cans Baked Beans, per can.....10c
3 cans Milk, any kind....25c
3 cans Peas.....25c
3 cans Corn.....25c
No. 3 Tomatoes, can....10c
Large Blue Label Catsup —per bottle.....20c
Fancy Potatoes, bu.....70c
Good Soap, 10 bars.....25c
Real Home-made Jelly, glass.....10c

You'll enjoy our Home Baking to the very last crumb. It's wholesome, palatable, pure.

Cup Cakes, special every day, dozen, 20c.

Lakeside deliveries Tuesdays and Fridays.

Mork & Nelson

1902 West Superior St.

Specials

Fancy Springs	18c
Fat Hens	17c
Small Hens	12½c
Pork Roast	12½c-10c
Whole Pork Shoulder	11c
Neck Bones	6c
Veal Roast	15c
Veal Stew	10c
Pot Roast	12½c
Boiling Beef	10c-8c
Mutton Roast	12½c
Mutton Stew	5c
Hams	15c
Picnic Hams	12½c

No Milk Needed Now!

You can save the price of milk when you make pancakes from Aunt Jemima's Pancake Flour.

Because the Milk is already mixed in it—in powdered form together with all the other needed ingredients.

Now, Aunt Jemima's Pancakes—the crisp—tender—golden brown kind—are easier to make and cost less to serve than ever before.

All you have to do is add enough cold water to make the batter of the right consistency and then it is ready for the griddle. In a minute a heaping plate of piping hot, light, delicious pancakes, is ready for the table.

Try Aunt Jemima's Pancake Flour. Serve this delightful dish for breakfast tomorrow. Hear what your family says. See what you save in money, time and convenience.

AUNT JEMIMA'S PANCAKE FLOUR

"Made in a minute—the milk's mixed in it"

TRY IT!

If You Want Delicious, Appetizing Doughnuts, Use "The Great Breadmaker"

DULUTH UNIVERSAL FLOUR
MADE BY
DULUTH UNIVERSAL MILLING CO.

THE leading hospitals of the Northwest which are recognized by physicians as the most efficient in the world, use Sims Breakfast Food in their convalescent wards. This is because Sims is made from the creamy parts of the best selected Northern wheat and the delicate brown particles of barley malt—the two most nourishing and easily digested cereals.

The rich new flavor of Sims has brought back many a jaded morning appetite. It will make your family enjoy breakfast again.

Forty helpings for 15c.

Just say, "SIMS" to your grocer.

SIMS CEREAL COMPANY
Minneapolis, Minn., U. S. A.

Nothing But the Highest Quality of Pure Foods

Home-made Bread, Pie and Cake that will please the most particular housewife. Candy of the very best quality made fresh daily.

Wedding Cakes baked and decorated to order. We will bake your Thanksgiving Turkey for you.

A steaming hot cup of coffee served at all hours.

Goods Delivered.

BON TON
25 WEST SUPERIOR STREET.
Phones—Melrose 1729; Grand 1166.

Jumbo Japanese Peanuts

A handful is a meal. No food more wholesome or healthful—soothes the nerves and drives away the blues. Roasted four times a day. 25c worth delivered anywhere.

Minnesota Tea Co.
1917 WEST SUPERIOR ST.
Both phones—Mel. 3918; Lincoln 452.

Armour's

Duluth Marine Supply Co.
FOOT OF FIFTH AVENUE WEST

We close at 5 P. M. Saturdays. Orders for delivery received until 3 P. M.

SATURDAY LEADERS

IN HIGH GRADE TABLE FOODS.

First Patent Flour will be higher—98-lb. sacks at.....$2.90
First Patent Flour, 49-lb. sacks.....$1.45
Best Quality Peanut Butter, large glasses, each, 15c; 2 for....25¢
5-lb. pails Peanut Butter, per lb.....12¢

FLORIDA GRAPEFRUIT IN PERFECT CONDITION.

80-size, 4 for .....25¢ Per dozen.....70¢
64-size Per dozen.....80¢
54-size, 3 for.....25¢ Per dozen.....90¢
46-size, each .....10¢ Per dozen.....$1.00
Per case .....$4.00 Per half case.....$2.00

Epicures crave for something different. We have it in Mrs. Smith's Thousand Island Dressing for salads. Try it.

Best quality Sweet Cider, jug extra; per gallon.....28¢

COMPLETE STOCK OF APPLES—OUR LEADERS

New York Baldwins, Greenings or Russets, 10 lbs. for.....40¢
Missouri Pippins, 10 lbs. for.....30¢
Bulk Apples, large boxes, per box.....$1.00
Jonathans, Spitzenbergs, Winesaps at the right prices.
Duluth Grown Lettuce, 3 for.....10¢
Fancy Head Lettuce, 3 for.....25¢
Fresh Southern Spinach, per peck.....25¢
2 lbs. Ripe Tomatoes .....25¢
3 bunches Kalamazoo Celery .....10¢

SPECIALS IN CANNED GOODS.

Standard Corn, Peas or Tomatoes, 4 cans.....30¢
Per dozen cans.....90¢
Extra Standard Brand Corn, Peas or Tomatoes, 2 cans.....25¢
Per dozen cans.....$1.40
Libby's White Asparagus Tips, extra fine, per can.....25¢
Per dozen cans.....$2.75
Carmelo Asparagus Tips, to clean them up, per can.....15¢
3 cans Custard Pumpkin .....25¢
Large cans Sliced Peaches, per can.....15¢
Per dozen cans.....$1.75
Square Deal Pineapples, per can.....15¢
Per dozen cans.....$1.75
Yellow Banton Corn, per can.....12¢
Per dozen cans.....$1.40

"IN OUR MODEL MEAT MARKET."

8-lb. tender, young Turkeys, per lb.....25¢

Have you ordered Armour's Devonshire Sausage and Star Stockinet Hams for your Sunday's breakfast? Certainly delicious!

Market Basket

Melrose 78 Grand 78
PURE ARTIFICIAL ICE MADE OF CITY WATER!
DULUTH ICE COMPANY
WHOLESALE AND RETAIL
James Hart, President.
Office—4 EAST FIRST STREET

L. A. PADDOCK CO
117 East Superior St.
Phones—Melrose 234-254. Grand 234-48.

1 lb. Coffee, our special 25c
7 bars Flake White Soap.....25c
Fancy Sliced Pineapples, per can 15c
3 cans Fine Cut String Beans for 25c
4 cans Early June Peas for 25c
White Cherries, per can 17c
3 cans Milk for 25c
Peaches (in syrup) per can 15c
2 cans Asparagus for 25c
Plums (in syrup) per can 10c
Ripe Olives, per can 15c
4 boxes Corn Flakes for 25c
3 boxes Rolled Oats for 25c
2 lbs. Pure Peanut Butter for 25c
Fancy Creamery Butter, per lb.....35c
4 cans Swift's Pride Cleanser.....25c
4 cans Wyandotte Cleanser.....25c
Fancy Baldwin Apples, per bbl.....$4.25

A Plate of This Bread Makes a Dressy Table

IN every respect, **Butter-Nut Bread** is pleasing to particular people. It is a handsome, tasty-looking loaf, fresh and delicious—browned to a rich golden hue. No bread serves so daintily as

Butter-Nut Bread
The bread without a fault

The crimps in the loaf guide you in cutting—the slices are dainty and appetizing—a plate of **Butter-Nut Bread** makes you hungry for the first bite. You can enjoy **Butter-Nut Bread** with the full assurance that it's made of choicest materials, in a bread plant as clean as your kitchen.

Order Today From Your Grocer.

Baked in the Cleanest Bread Plant in the Northwest.

ZINSMASTER-SMITH BREAD CO.

The National Market
412 WEST FIRST STREET.
Louis Cheple, Prop.

Don't Forget to Try Our Special
Home Roasted Rib Roast, lb..... 30c
For Your Sunday Dinner.
SMALL PORK LOINS, per pound 14c and..... 12½c
Pork Shoulder (Whole) 11c
Pork Chops...12½c, 15c
Spare Ribs.....12½c
Leaf Lard 12½c
Leg Lamb 15c
Lamb Chops, best ..20c
Lamb Stew 9c
Leg of Mutton.....15c
Mutton Shoulder..12½c
Mutton Chops 15c
Mutton Stew 7c
Best Pot Roast.....12½c-10c
Rib Roast.....18c-15c
Beef Stew (best).....8c
Heinz Ketchup, large bottle..20c
Heinz Ketchup, small bottles, 2 for 25c
Campbell Pork and Beans, 10c size, 3 for.....25c
Fresh Dressed Chickens and Ducks at lowest market prices.

Only the BEST QUALITY Meats Handled Here.

-ASK FOR-

NET WEIGHT 4 OZ.
Nu-Jell
A SURPRISINGLY DELIGHTFUL DESSERT
STRAWBERRY
PURE FRUIT FLAVOR ARTIFICIALLY COLORED
MANUFACTURED BY
GOWAN-LENNING-BROWN CO.
DULUTH, MINN.

It Is Simply Delicious—Try It!

Your Choice of Flavors
Strawberry, Mint, Orange, Peach, Raspberry, Lemon, Cherry, Chocolate

SOLD BY ALL GROCERS
"MADE IN DULUTH"

Better Meats, Better Service, Prices Lower

Small Pork Loins, lb.....12½c
Pot Roast, lb.....8c-10c
Rib Roast, lb.....12½c
Legs of Lamb, lb.....16c
Fresh Side Pork, lb.....15c
Pork Shoulder Roast..10c-12½c
Spare Ribs, lb.....12½c
Ducks, lb. 20c
Hens, lb.....12½c
Spring Chickens, lb.....17c
Oysters, per pint.....20c
Dry Salt Pork, lb.....12½c
Pickled Pork, lb.....12½c

Just received a fresh shipment of Milwaukee Sausage.
Our Poultry is always fresh dressed.

The Zenith Cash Market
13 East Superior Street.

GASSER'S
209 and 211 West Superior St.

49-lb. sack Imperial Flour $1.45
Coffee, guaranteed, per lb. 25c
Honey Bee Milk, large can, per dozen.....90c
5-lb. Can Peanut Butter 65c
Cocoa, bulk, per lb. 25c
Raisin Buns, special Saturday only, doz....12c
Corn, per doz. 90c
Peas, Golf Brand, per doz. 90c
String Beans, per doz. 85c
10-lb. box New Prunes $1.15
10-lb. box New Peaches $1.00
California Asparagus, large can, per doz..$3.00
Coxe's home made Mince Meat, per lb....15c
2-lb. jars Mince Meat, per jar 25c
Honor Braud Canned Currants, 30c cans, special, 2 for.....25c
New crop Jordon Shield Almonds, 80c grade, per lb. 60c

We solicit your monthly account.

DUGGAN BEEF & PROVISION CO.
505 East Fourth Street.

PORK LOINS, lb.—
12½c
PICNIC HAMS, lb.—
12½c
SKINNED HAMS, lb.—
15c
LEGS OF LAMB, lb.—
18c
POT ROAST, lb.—
12½c-15c
EGGS, per doz.—
28c
Special for Saturday—
4 CANS PEAS 25c

JOHN E. ROOS, Grocer
508 WEST 3rd STREET

Please notice, Flour, Sugar and Potatoes are going very much higher. Special discount for tomorrow.

49 lbs. Flour.....$1.50
25 lbs. Sugar.....$1.55
Usar Coffee, per lb.....25c
Fancy Mealy Potatoes, bu...70c
3 cans nice Peas.....25c
3 cans Corn.....25c
Tomatoes, per can.....10c
Creamery Butter, per lb.....33c

Include ½ dozen cans Hiawatha assorted fruits in your order—they are fine.

Melrose 4709—Grand 187.

John Mann Groc. Co.
1002-1004 East Second Street.

PORK LOIN, small pig, per lb..... 15c
CHICKEN, fresh dressed spring, per lb. 18c
HENS, fresh dressed spring, per lb. 17c
DUCKS, fresh dressed spring, per lb. 20c
GRAPEFRUIT, large size, 13c; per doz. $1.35
GRAPEFRUIT, medium size, 10c; per doz. $1.00
APPLES, New York Baldwin, bu. basket $1.25
POTATOES, fancy Burbanks, per bu.. 70c
CABBAGE, Holland seed, per lb..... 1c
RUTABAGUS, per pk. 15c
FLOUR, First Patent, 49-lb. sk $1.45
CORN, fancy sweet, per can 10c; doz. $1.10
PEAS, Alaska Sweet, per can 10c; doz. $1.10
ASPARAGUS TIPS, per can 15c; doz..... $1.65
TOMATOES, extra Standard No. 3, 10c; doz. $1.10
COFFEE, Pickwick, our special, per lb. ..... 35c (3 lbs. for $1.00)
MINCE MEAT, home made, per lb..... 25c
MINCE MEAT, 1-qt. jars extra quality.. 25c
SOAP, Lenox 10 bars for..... 32c
SOAP, Ben Hur, 6 bars for.... 25c
MATCHES, 25c pkg. 18c
CREPE TOILET PAPER, 4 rolls for..... 25c

Duluth Provision Co.
17 First Avenue West
W. J. LENERTZ, Prop.

Special for Saturday!

Fresh Dressed Chickens....10c
No. 1 Fresh Pork Loins...11c
Fresh Pork Shoulders (whole) 10½c
Fresh Spare Ribs.....10c
Fresh Oysters, quart.....35c
Pure Lard 10c
Pot Roast 8c
Best Pot Roast 10c
Boiling Beef 4c
Sirloin Steak 12½c
Round Steak 12½c
Regular Hams 12½c
No. 1 Hams.....15c
Mutton Stew 5c
Mutton Shoulders 8c
Mutton Legs 10c

We Sell Armour's Devonshire Sausage.

LAKESIDERS!

Pork Loins 11½c
Pot Roast.....10c-12½c-15c
Spring Lamb Legs.....17c
Round Steak.....
Sirloin Steak..... 20c
Porterhouse Steak.
Eggs, per doz.....29c

PROMPT DELIVERY.

LAKESIDE CASH MEAT MARKET
4702 East Superior Street.
Phones—Lakeside 254; Park 3.

Use Marigold for Deep Fat Frying

You just try Marigold for frying chicken, croquettes, fish cakes. Use it for your doughnuts, your fritters, your French-fried potatoes—and put flavor into them that you can't get in any other way.

Marigold Margarine

You can use Marigold over and over again. Its cost is small and its quality first-class. It's made with exacting care—in spotless white-tile churneries. Good dealers everywhere sell Marigold Margarine.

Morris & Company

BE SURE TO ASK YOUR GROCER FOR THIS PACKAGE

QUALITY BRAND SPAGHETTI is smaller in diameter and more easily prepared than other spaghettis. In quality it cannot be surpassed at any price. The finest durum wheat flour is mixed with pure, running spring water and shaped into tiny cylinders by our patented electric process. Quality Brand Spaghetti may be served in many ways and is suitable for a main food or as a side dish. It is very nutritious and can be substituted for meat to good advantage.

Under This Label Are Also Packed

Macaroni—Famettes—Egg Noodles

Our Macaroni and Famettes are of the same materials, the difference being in the shape. Famettes are short, slightly curved tubes. Eggs are used in the mixing of Egg Noodles which are especially desirable for soups and stews.

FREE In each carton of Quality Brand Macaroni Products is placed a pink coupon. Be sure to save these coupons as they may be redeemed on two very useful premiums—a casserole and a kitchen set. Both premiums are fully guaranteed by us. Watch our ads and clip the free coupons which frequently appear in the newspapers.

Start Saving the Coupons—If You Have a Casserole Get This One For a Friend. Everybody Needs One

F. A. MARTOCCIO MACARONI CO.
Minneapolis, Minn.

Model Cash Grocery
1731 West Superior St.
Lincoln 91.
John Charrier, Prop.

Universal Flour $1.55
25 lbs. Sugar.....$1.60
3 cans Corn.....25¢
3 large cans Tomatoes....25¢
3 tall cans Carnation Milk..25¢
2 large bottles Catsup.....25¢

LEGAL NOTICES.

NOTICE—
State of Minnesota, County of St. Louis—ss.
District Court, Eleventh Judicial District.
In the Matter of the Petition of Eva T. Johnson as Administratrix of the Estate of Charles W. Johnson, Deceased.
To Dorothy Esther Johnson and all other persons interested in the estate of Charles W. Johnson, Decedent.

Pursuant to order of the above named District Court, duly made and filed in the above entitled matter, notice is hereby given you:

That the undersigned, Eva T. Johnson, as administratrix of the Estate of Charles W. Johnson, decedent, has in her possession a certain sum of money received by her as damages on account of the wrongful death of said decedent.

That an application has been made to the District Court of St. Louis County, Eleventh Judicial District of Minnesota, for an order allowing and adjusting all expenses incurred in connection with the collection and distribution of said fund, determining the lawful heirs and next of kin of the said decedent, and other persons entitled to share in the distribution of said fund, as creditors, or otherwise, and authorizing and directing the undersigned representative to distribute said fund in accordance with such determination.

That said application will be brought on for hearing at a Special Term of said Court, to be held in the County Court House, in the City of Duluth, Minnesota, on the 15th day of January, 1916, at 9:30 o'clock in the forenoon of said day, or as soon thereafter as counsel can be heard, at which time and place all persons interested in the distribution of said fund may assert their claims and will be heard therein.

Dated this 2nd day of December, 1915.
EVA T. JOHNSON,
Administratrix of the Estate of Charles W. Johnson, Decedent.
WASHBURN, BAILEY & MITCHELL,
Attorneys for Administratrix.
D. H., Dec. 3, 10, 17, 1915.

For Quick Results Use Herald "Wants"

WHEAT TAKES FRESH BULGES

Market Has Sharp Rise at Start But Close Is Easier.

Flaxseed Slumps Again on Liberal Selling; Crushers Stand Back.

Duluth Board of Trade, Dec. 3.—The market was weak around the close with recessions showing from the day's high points.

December wheat closed ⅜c up; May, ⅝c up, and July, ⅝c up. December durum closed ⅝c up, and May 1c up.

Oats closed ⅜c off at 39¼c for on the track; rye, 3c up at 90c, and barley, 1c up at from 57c to 66c for on the track.

At Winnipeg, December oats closed unchanged at 40⅝c bid, and May, ¼c off at 42¼c bid.

At St. Louis, December wheat closed at $1.07⅝, and May at $1.11⅛.

At Kansas City, December wheat closed at $1.02, and May at $1.06¼ bid.

Puts on Minneapolis May wheat closed at $1.07¼, and calls at $1.10⅜.

The wheat market was a broad affair today, trading being on a heavy scale, and prices covering a wide range.

At the start quotations were advanced 2½c, with reports current to the effect that hedges on the wheat commandeered by the Canadian government are being taken off by the wholesale. Substantial buying for export was also reported at the seaboard.

Later the market was called upon to absorb liberal realizing sales, the selling being precipitated by reports to the effect that the Italian government was re-selling wheat recently bought. Quotations thereupon sagged around 1c from their high points.

A factor still being given much attention by traders is the small supplies now being carried in elevators here, and the consequent necessity of picking up additional grain to cover tonnage engaged to load before the close of the navigation. Loading took on fresh activity today with the arrival of the advance guard of unbound boats. Steamers under the spouts were scheduled to take on 1,377,000 bu. of various grains, and in addition the Great Northern houses expect to load out 700,000 bu. before the day is over.

The advances in quotations of the last three days are said to be inducing farmers to market more grain, and that will appear in receipts early next week. Inspections at Duluth today were 411 cars against 155 last year. At Minneapolis they had 1,014 cars against 405 last year. Receipts at Winnipeg were lighter, amounting to 1,138 cars, but 1,700 cars are in sight there for tomorrow.

December wheat opened ¼c up at $1.05⅞, advanced to $1.08⅛, and then eased off ⅜c. May opened ⅛c up at $1.08¾, bulged to $1.10½, and broke ½c.

Durum was especially firm in the near future with buying to cover contracts. December durum opened unchanged at $1.01¾, advanced to $1.04⅛, and eased off 1½c. May opened unchanged at $1.05¼, bulged to $1.07¾, and then receded to $1.06⅜.

Break in Flax.

Flaxseed reacted today on the appearance of selling and apathy on the part of crushers for the time being. Quotations ran off 3c on comparatively light business during the first two hours trading. The close was weak with fresh liquidation.

December flax opened unchanged at $2.04½, and closed 3½c off at $2.01. May opened unchanged at $2.10¼, and closed 3¼c off at $2.07.

At Winnipeg, December flax closed 2¾c off at $1.81⅝, and May 3½c off at $1.87½.

At Buenos Aires, flax closed ½c off at $1.32½, and London ⅜c off at $2.32½.

Cash Sales Friday.

No. 1 hard wheat, 1 car.....$1.12
No. 1 hard wheat, 1 car..... 1.11¼
No. 1 hard wheat, 2 cars..... 1.11⅜
No. 1 hard wheat, 1 car..... 1.11⅝
No. 1 northern wheat, 2 cars... 1.11½
No. 1 northern wheat, 1 car... 1.11⅝
No. 1 northern wheat, 2 cars... 1.10⅜
No. 1 northern wheat, 9 cars... 1.10⅝
No. 1 northern wheat, 2 cars... 1.09½
No. 1 northern wheat, 1 car.... 1.10
No. 1 northern wheat, 15 cars.. 1.10⅞
No. 1 northern wheat, 1 car.... 1.10⅛
No. 1 northern wheat, 9 cars... 1.11
No. 1 northern wheat, 14 cars.. 1.09
No. 1 northern wheat, 10 cars.. 1.10¼
No. 1 northern wheat, 23 cars.. 1.09⅝
No. 1 northern wheat, 1 car.... 1.11¼
No. 1 northern wheat, 1 car.... 1.10⅝
Bonded wheat, 1 car No. 1 northern 1.10⅛
Bonded wheat, 1 car No. 3 northern 1.03⅜
No. 2 northern wheat, 2 cars... 1.05¾
No. 2 northern wheat, 8 cars... 1.06
No. 2 northern wheat, 1 car.... 1.07¾
No. 2 northern wheat, 1 car.... 1.07⅜
No. 2 northern wheat, 1 car.... 1.07½
No. 2 northern wheat, 3 cars... 1.07⅜
No. 2 northern wheat, 11 cars.. 1.06¾
No. 2 northern wheat, 3 cars... 1.07¼
No. 3 northern wheat, 2 cars... 1.02¾
No. 3 northern wheat, 1 car.... 1.02⅝
No. 3 northern wheat, 1 car.... 1.03⅜
No. 3 northern wheat, 1 car.... 98¾
No. 3 northern wheat, 1 car.... 1.00¾
No. 3 northern wheat, 3 cars... 1.01¼
No. 3 northern wheat, 1 car.... 1.03¾
No. 3 northern wheat, 2 cars... 1.02⅜
No. 3 northern wheat, 1 car.... .97½
No. 4 northern wheat, 1 car.... .98¼
No. 4 northern wheat, 1 car.... .97½
No. 4 northern wheat, 1 car smutty and frosted ..... .90
Mont. wheat, 2 cars No. 2 hard winter, to arrive..... 1.06½
Mont. wheat, 1 car No. 3 hard winter 1.05¾
Mont. wheat, 1 car No. 2 hard winter, to arrive..... 1.05⅝
Mont. wheat, 1 car No. 2 hard winter 1.08
Mont. wheat, 3 cars No. 2 hard winter 1.09⅝
Mont. wheat, 1,400 bu No. 2 hard winter, to arrive..... 1.07
Mont. wheat, 1 car No. 4 hard winter 1.00¾
Mont. wheat, 2 cars No. 3 hard winter 1.03⅜
Mont. wheat, 1 car No. 2 hard winter 1.08½
Mont. wheat, 2 cars No. 2 hard winter 1.09¾
Mont. wheat, 1 car No. 2 hard winter 1.08⅞
Mont. wheat, 1 car No. 2 hard winter 1.10½
Mont. wheat, 15 cars No. 2 hard winter 1.09
Mont. wheat, 2 cars No. 4 hard winter ..... .98
Mont. wheat, 2 cars No. 3 hard winter 1.00
Mont. wheat, 1 car No. 3 hard winter 1.01
Sample grade wheat, 1 car spring ..... .98¾
No. 1 durum, 2 cars..... 1.05⅝
No. 1 durum, 9 cars..... 1.05½
No. 1 durum, 1 car, to arrive.. 1.03
No. 1 durum, 4 cars..... 1.05
No. 1 durum, 1 car..... 1.05¾
No. 1 durum, 7 cars..... 1.04½
No. 1 durum, 1 car..... 1.06⅛
No. 1 durum, 3 cars..... 1.06
No. 1 durum, 1 car..... 1.05¼
No. 1 durum, 3 cars..... 1.04⅞
No. 1 durum, 1 car..... 1.05⅛
No. 1 durum, 10 cars..... 1.03¼
No. 1 durum, 3,000 bu to arrive.. 1.03
No. 2 durum, 1 car..... 1.02⅝
No. 2 durum, 1 car..... 1.02½
No. 2 durum, 2 cars..... 1.01½
No. 2 durum, 9 cars..... 1.02
No. 2 durum, 9 cars..... 1.03
No. 2 durum, 1 car..... 1.01⅝
No. 2 durum, 6 cars..... 1.01⅞
No. 2 durum, 1 car..... 1.02⅛
No. 3 durum, 4 cars..... .99½
No. 3 durum, 3 cars..... 1.00½
No. 3 durum, 2 cars..... .98¾
No. 3 durum, 1 car..... .99
No. 3 durum, 2 cars smutty and cockle ..... .98½
No. 4 durum, 1 car..... .85
No. 4 durum, 1 car..... .96
Mixed durum, 3 cars No. 2..... 1.01½
Mixed durum, 2 cars No. 2..... 1.01⅝
Mixed durum, 1 car No. 2..... 1.02
No grade durum, 1 car..... .97½
No grade durum, 1 car..... .96⅝
Barley, 3 cars..... .63
Barley, 4 cars..... .60
Barley, 2 cars..... .64
Barley, 6 cars..... .62
Barley, 2 cars..... .59
Barley, 1 car..... .65
Barley, 1 car..... .61
Oats, 1 car standard..... .41
No. 2 rye, 4 cars..... .90
No. 1 flax, 1 car..... 2.05
No. 1 flax, 5 cars..... 2.03
No. 1 flax, 5 cars..... 2.04½
No. 1 flax, 4 cars..... 2.05½
No. 1 flax, 1,100 bu to arrive.... 2.03
No. 1 flax, 1,900 bu to arrive.... 2.05¼
No. 2 flax, 1 car..... 2.01
No. 2 flax, 1 car..... 2.00
No. 2 flax, 1 car..... 1.95½

STOCKS

TO BUY—TO SELL

WHAT? WHEN?

These are Vital Questions now. Our Facilities for Quick

SERVICE

To the NEW YORK STOCK EXCHANGE are

UNSURPASSED

Chas. E. Lewis & Co.

Stocks—Bonds—Cotton—Grain Provisions.
—MEMBERS—
New York Stock Exchange
New York Cotton Exchange
All Grain Exchanges
Duluth, Minneapolis, St. Paul, Winnipeg

AMERICAN WHEAT MARKETS, DECEMBER 3, 1915.

Dec.—	Open.	High.	Low.	Close.	Dec. 2.	Yr ago.
Duluth	1.05⅞b	1.08⅛	1.05⅞	1.06⅝a	1.05⅝b	1.15¾
Minneapolis	1.05⅞	1.07⅞	1.05¾	1.06¾a	1.05⅝b	1.15¾
Chicago	1.11-1.10½	1.12⅜	1.10½	1.11⅜a	1.08¾	1.13¾
Winnipeg	1.07-1.06½	1.07⅛	1.05	1.05½a	1.04⅞b	1.16⅞-17
May—						
Duluth	1.08¾	- 1.10½	1.08¾	1.09⅝b	1.08⅝a	1.20¼
Duluth, July	....	....	....	1.09⅞a	1.09⅞n	....
Minneapolis	1.08-⅛	1.10¼	1.08⅜	1.09⅝b	1.08⅝b	1.18⅜
Chicago	1.13⅜-1.13	1.14⅜	1.12½	1.13⅛-¼	1.12⅛b	1.21¾-½
Winnipeg	1.09-½	1.10½	1.08⅛	1.08⅞a	1.07⅝b	1.22⅝

DULUTH DURUM MARKET.

	Open.	High.	Low.	Close.	Dec. 2.	Yr ago.
December	1.01⅝	1.04⅛	1.01⅝	1.02⅝	1.01¼	1.28
May	1.05¼b	1.07¾	1.05¼b	1.06¼	1.05¼	1.30

DULUTH LINSEED MARKET.

	Open.	High.	Low.	Close.	Dec. 2.	Yr ago.
December	2.04½a	2.04½a	2.00¾a	2.01b	2.04½a	.....
May	2.10¼	2.10¼	2.06	2.07a	2.10¼b	.....

Duluth close: Wheat—On track: No. 1 hard, $1.10¾; No. 1 northern, $1.09¾; No. 2 northern, $1.05⅝; No. 1 northern to arrive, $1.07⅜; No. 3 on track, 97⅜c@ December, $1.06⅜ asked; May, $1.09⅝ asked; July, $1.09⅞ nominal. Durum—On track: No. 1, $1.03⅞; No. 2, 99⅞c@$1.00⅞; to arrive No. 1, $1.02⅜; December, $1.02⅜; May, $1.06¼ asked. Linseed—On track, $2.02½@2.03; to arrive, $2.02½; December, $2.01; May, $2.07. Oats—On track, 39¼c; to arrive, 39¼c. Rye—On track, 90c; to arrive, 90c. Barley—On track, 57@66c.

Elevator receipts of domestic grain—Wheat, 879,914 bu; last year, 303,162 bu; oats, 5,534 bu; last year, 19,168 bu; barley, 136,433 bu; last year, 37,608 bu; rye, 14,744 bu; last year, 8,661 bu; flax, 64,701 bu; last year, 66,903 bu.

Shipments of domestic grain—Wheat, 440,832 bu; last year, 440,102 bu; oats, 12,000 bu; last year, 10,225 bu; barley, 71,500 bu; last year, 400 bu.

Elevator receipts of bonded grain—Wheat, 31,167 bu; last year, 25,342 bu; barley, 858 bu; last year none.

Shipments of bonded grain—None.

Clearance reported: Wheat, 919,000 bu.; flour, 32,000 bbls.; together equal to 1,063,000 bu.; corn, none; oats, 178,000 bu.

* * *

Primary markets report the following receipts and shipments today:

Wheat—Receipts, 2,916,000 bu.; last year, 1,522,000 bu.; shipments, 1,223,000 bu.; last year, 1,183,000 bu.

Corn—Receipts, 762,000 bu.; last year, 1,790,000 bu.; shipments, 403,000 bu.; last year, 588,000 bu.

Oats—Receipts, 634,000 bu.; last year, 810,000 bu.; shipments, 681,000 bu.; last year, 897,000 bu.

* * *

Cars of wheat received:

	Yesterday.	Year Ago.
Duluth	441	155
Minneapolis	1,014	405
Winnipeg	1,138	275
Chicago	72	180
Kansas City, bu	308,000	228,000
St. Louis, bu	126,000	173,000

* * *

Cars of linseed received:

	Yesterday.	Year Ago.
Duluth	35	26
Minneapolis	41	12
Winnipeg	12	24

* * *

At Liverpool, spot wheat closed 1½@3d up; corn, 1d up; oats, ½d up.

CHICAGO MARKET.

Large Sales to Foreigners Result in Higher Prices for Wheat.

Chicago, Dec. 3.—Broad activity and much higher prices in the wheat market today resulted from reports of large sales to foreigners and from higher quotations at Liverpool. Shipments arriving in Great Britain were said to be receiving quick distribution. Besides, the scarcity there was emphasized by a fresh advance in vessel rates from Argentina, and by the heavily reduced estimates of the available amount of milling wheat in the United States. After opening ⅝@1⅝c higher, with December at $1.10½@1.11, and May at $1.12⅜@1.13¾, the market here reacted a trifle and then rose to more than 2c above yesterday's finish.

Further gains ensued but later the wheat market underwent setbacks owing to realizing by longs and in consequence of assertions that Italy was reselling some Manitoba wheat. The close was unsettled, @1⅛c to 1⅜c net higher, with December at 1.11½c and May at 1.13⅛@⅛c.

Corn hardened with wheat. Prospects of a somewhat increased crop movement led, however, to considerable profit-taking at times on the part of holders. Opening prices, which ranged from ⅛c off to ¾c up, were followed by a decided sag, but then a new upturn.

Later a material decline took place because of good weather and of enlarged country offerings. The close was nervous at 1c to 1⅜c net decline.

Oats reflected the action of corn. Commission houses were good buyers, and there was selling by longs.

Packers selling minimized an advance in provisions. The incentive for a rise came chiefly from higher prices on hogs.

Wheat—No. 2 red, $1.17½@1.18; No. 3 red, $1.15@1.16½; No. 2 hard, nominal; No. 3 hard, $1.05.

Corn—No. 2 yellow old, 70½@71½c; No. 4 yellow, new, 64½@66¾c; No. 4 white, new, 64½@65½c.

Oats—No. 3 white, 41@42¾c; standard, 43⅜@44c.

Rye, No. 2, 92c; barley, 60@73c; timothy, $5@7.75; clover, $10@14.

Pork, $16.60; lard, $9.30; ribs, $10.50.

Wheat—	Open.	High.	Low.	Close.
Dec	$1.10½	$1.12⅜	$1.10½	$1.11⅜
May	1.12⅜	1.14⅝	1.12½	1.13⅜
Corn—				
Dec	.68	.68⅛	.66⅛	.66⅜
May	.70⅜	.71¼	.69⅝	.69⅝
Oats—				
Dec	.43	.44⅛	.42¾	.42¾
May	.45¾	.46	.44⅞	.45
Pork—				
Jan	18.25	18.32	17.92	17.92
May	18.20	18.27	17.90	17.90
Lard—				
Jan	9.57	9.65	9.45	9.45
May	9.87	9.92	9.75	9.75
Ribs—				
Jan	9.75	9.80	9.67	9.67
May	9.95	10.00	9.87	9.87

MARKET GOSSIP.

With lighter receipts, operators were active in picking up the wheat offering on the tables. Cash No. 1 northern wheat sold at 3c over December. Durum showed special strength, being wanted to complete cargoes. For choice grain 2c over December was paid, but the bulk of the offerings was sold at 1½c over.

* * *

An Argentine cable on linseed said: "Shipments are 512,000 bu, stocks 755,000 bu. On passage to America is 1,860,000 bu. Freights are very strong, showing an advance of 16s since Tuesday."

* * *

Broomhall cabled from Liverpool: "Market is strong, although trading is dull. Strength in Winnipeg and strong Argentine freights served to create bullishness. Spot was strong at 1¼@3d higher, with a fair demand. Cargoes were strong; winters 6d to 9d higher; Manitobas, 1s higher; Plates unchanged to 6d higher, and Indians were offered at 1s rise from yesterday. Export arrivals are going into active distribution and native offers are hard to obtain by millers. Flour prices are advancing. Manitobas were strongly held and export offers at the Gulf are in good request, but firmly held. American advices of reduced merchantable quality affected sentiment here."

* * *

A Winnipeg wire said: "The rush to get Canadian wheat out before the close of navigation breaks all records for grain handling, and furnishes striking evidence of the efforts of Europe to provide for supplies during the winter. During the last ten days of November the shipments of wheat out of Fort William were 24,022,000 bu, and there were steamers with a further capacity of 7,610,000 bu loading grain at the close of the day on Nov. 30."

* * *

Modern Miller says: "Weather conditions were favorable for seeded wheat with moderate temperatures. Reports of acreage show wide variation, with pronounced shortage in limited areas. Some districts report normal acreages and careful compilation will be necessary to arrive at accurate results. The shortage in soft wheat states will show up large. Bright weather and good cash demand have enlarged the movement of wheat, but there is no promise of large accumulations on this crop. The amount of wheat ground for feed is surprisingly large."

* * *

Duluth car inspection: Wheat—No. 1 hard, 6; No. 1 northern, 100; No. 2 northern, 65; No. 3, 38; No. 4, 12; no grade, 6; sample grade, 1; durum, 112; winter, 43; mixed, 58; total wheat, 441; last year, 155; flax, 35; last year, 26; oats, 5; last year, 11; rye, 9; last year, 8; barley, 22; last year, 35; total of all grains, 512; last year, 246 on track, 635.

* * *

Duluth grain stocks, giving changes in five days:

Wheat—Western and winter, 296,000 bu; increase, 99,000 bu.; spring, 5,965,000 bu; decrease, 1,258,000 bu; durum, 1,435,000 bu.; decrease, 1,286,000 bu.; bonded, 280,000 bu.; increase, 112,000 bu.; total wheat, 7,973,000 bu.; net decrease, 2,333,000 bu.

Coarse grains—Oats, 358,000 bu.; decrease, 264,000 bu.; rye, 249,000 bu.; increase, 27,000 bu.; barley, 1,036,000 bu.; decrease, 667,000 bu.; flax, domestic, 811,000 bu.; bonded, 7,000 bu.; total flax, 818,000 bu.; decrease, net, 741,000 bu.

Total of all grains, 10,433,000 bu.; net decrease, 3,978,000 bu.

* * *

Clearance reported: Wheat, 919,000 bu.; flour, 32,000 bbls.; together equal to 1,063,000 bu.; corn, none; oats, 178,000 bu.

* * *

Primary markets report the following receipts and shipments today:

Wheat—Receipts, 2,916,000 bu.; last year, 1,522,000 bu.; shipments, 1,223,000 bu.; last year, 1,183,000 bu.

Corn—Receipts, 762,000 bu.; last year, 1,790,000 bu.; shipments, 403,000 bu.; last year, 588,000 bu.

Oats—Receipts, 634,000 bu.; last year, 810,000 bu.; shipments, 681,000 bu.; last year, 897,000 bu.

* * *

Cars of wheat received:

	Yesterday.	Year Ago.
Duluth	441	155
Minneapolis	1,014	405
Winnipeg	1,138	275
Chicago	72	180
Kansas City, bu	308,000	228,000
St. Louis, bu	126,000	173,000

* * *

Cars of linseed received:

	Yesterday.	Year Ago.
Duluth	35	26
Minneapolis	41	12
Winnipeg	12	24

* * *

At Liverpool, spot wheat closed 1½@3d up; corn, 1d up; oats, ½d up.

MINNEAPOLIS MARKET.

Minneapolis, Minn., Dec. 3.—Wheat, higher; receipts, 1,014 cars compared with 405 a year ago.

Wheat: December opened $1.08⅞; high, $1.07⅞; low, $1.06¾; closed, $1.06¼@1.06¾. May opened $1.08 to $1.08½; high, $1.10½; low, $1.08; closed, $1.09 to $1.09⅛.

Cash: No. 1 hard, $1.11¾; No. 1 northern, $1.07⅜@1.09¾; to arrive, $1.07¾@1.08¼; No. 2 northern, $1.03⅜@1.06¼; No. 3 wheat, 98¼c@$1.02¼. Corn: No. 3 yellow, 71½@72½c; oats, No. 3 white, 39@39½c; flax, $1.99@2.03.

Flour—Unchanged; shipments, 81,912 bbls. Barley, 59@66c; rye, 90@92c; bran, $18.00@18.50.

New York Wheat.

New York, Dec. 3.—Wheat—December, $1.18½; May, $1.20½.

Liverpool Grain.

Liverpool, Dec. 3.—Wheat—Spot, No. 1, Manitoba, 12s 1d; No. 2, 11s 9d; No. 3, 11s 8d; No. 2, hard winter, new, 11s 3d; No. 2 hard, winter, old, 12s 6d. Corn—Spot, American mixed yellow, Plate 8s 6d.

New York Money.

New York, Dec. 3.—Mercantile paper, 2¾@3 per cent. Sterling 60-day bills, $4.66; demand, $4.7635; cables, $4.7710. Francs, demand, $5.84; cables, 5.83. Marks, demand, 78½; cables, 78¾. Guilders, demand, 41⅝; cables, 41⅞. Lires, demand, 6.52; cables, 6.51. Rubles, demand, 32; cables, 32½.

Bar silver, 55c; Mexican dollars, 42½c.

Government bonds, steady; railroad bonds, irregular.

Time loans, steady; 60 days, 2½ per cent; 90 days, 2⅝@2¾ per cent; six months, 2¾@3 per cent.

Call money, steady; high, 2; low, 1⅝; ruling rate, 1⅞; last loan, 2; closing bid, 1⅝; offered at 2.

London Stocks.

London, Dec. 3.—American securities were dull and sagging in sympathy with New York, but receipt of further large sales of bonds were confirmed. Discount rates were inclined to ease off. American exchange declined to $4.76¾ and closed weak on heavy purchases. French exchange advanced sharply.

New York Cotton.

New York, Dec. 3.—Cotton: Futures closed steady. December, 12.25; January, 12.36; March, 12.65; May, 12.86; July, 12.93.

Chicago Livestock.

Chicago, Dec. 3.—Hogs rose in value today helped by the fact that receipts were less numerous than on the corresponding day last week. Most of the cattle offered lacked quality. Sheep and lambs were relatively scarce.

Hogs—Receipts, 38,000; strong, 5c to 10c above yesterday's average; bulk, $8.30@8.80; light, $8.85@8.70; mixed, $8.10@7.00; heavy, $8.35@7.00; rough, $8.35@8.55; pigs, $4.00@5.70.

Cattle—Receipts, 2,000; native beef steers, $5.00@10.55; western steers, $6.20@8.25; cows and heifers, $2.65@8.25; calves, $6.50@10.50.

Sheep—Receipts, 9,000; steady; wethers, $6.00@6.50; lambs, $7.00@9.10.

BUTTE & SUPERIOR SHOWS STRENGTH

Stock Well Traded in at Higher Prices; Copper Stocks Strong.

Advances were the rule in mining stocks at Boston today but trading was confined to a comparatively few issues.

The zinc stocks were features, absorbing a large proportion of the trading. Butte & Superior closed 87 cents up at $71.63, and American Zinc 75 cents up at $69.

Calumet & Arizona closed 25 cents up at $67.75; Copper Range 87 cents up at $56.87; Alex Scott 50 cents up at $10; Greene-Cananea 75 cents up at $44.25; Lake 75 cents up at $15.25; North Butte 75 cents up at $31.63 and Shattuck $1.12 up at $34.63.

* * *

Cactus Cons was a feature in the Boston curb list today, closing 13 cents up at 65 cents bid.

* * *

At New York today spelter sold down about 1c a pound.

* * *

Copper exports for week ended Dec. 2, totaled 2,988 tons.

* * *

London copper market—Spot copper and futures off £1 10s; electrolytic off 10s; spelter off £7.

* * *

Closing quotations of Boston curb stocks, as reported by Paine, Webber & Co.:

	Bid.	Asked.
Butte & London	$ .35	$ .40
Big Ledge	3.87	4.12
Bohemia	2.12	2.60
Braden	15.87	16.12
Coppermines	1.87	2.00
Chief	1.12	1.18
Cactus Cons.	.65	.70
Carnegie Lead & Zinc	2.75	....
Cliff	....	.36
Davis Daly	1.56	1.63
Denn	11.75	....
Interstate Callahan	24.00	....
Hotan Copper	2.50	3.00
First National	5.25	5.50
Jumbo Extension	1.25	1.31
Keating	1.25	1.50
Kennecott Copper	53.25	53.50
New Baltic	3.25	3.50
New Cornelia	9.00	9.25
Onondaga	1.25	1.50
Rainbow	....	8.75
San Antonio	2.25	....
Stewart	.62	.65
Success	.58	.60
Savanna	2.50	....
Tonopah	6.50	6.75
Tonopah Belmont	4.00	4.12
Tonopah Extension	4.00	4.25
Utah Met.	9.38	9.50
Verde Extension	4.87	5.00

BOSTON COPPER STOCKS.

Reported by Paine, Webber & Co.

STOCKS—	Bid.	Asked.
Alaska	25⅜	25⅝
Adventure	2	2⅛
Ahmeek	94	95
Allouez	55	56
American Zinc	68¾	69
Arcadian	9½	10
Arizona Commercial	7⅜	7½
B. A. Scott	9¾	10½
Butte & Ballaklava	3⅜	3½
Butte & Superior	71½	72
Calumet & Arizona	67½	68
Calumet & Hecla	545	550
Centennial	16	16½
Cambia Steel	75½	....
Chino	53⅝	54
Copper Range	56¾	57
Daly West	3	3½
East Butte	15¾	15⅞
Franklin	9¼	9½
Goldfield Consolidated	1¼	1⅜
Granby	80½	80¾
Greene-Cananea	44½	45
Hancock Consolidated	16	16½
Inspiration	45½	45½
Indiana	5¼	5½
Isle Royale	26¾	27
Keweenaw	2¾	3
Lake Copper	15½	15½
Mass. Consolidated	11½	12
Mayflower	3¾	3½
Miami Copper	33½	33⅞
Michigan	2⅛	2¼
Mohawk	87	88
Nevada Consolidated	16½	16⅞
North Lake	1¾	2
Nipissing	7½	7⅝
North Butte	31⅝	31⅝
Ojibway	1½	2
Old Colony	3¼	3½
Old Dominion	58	58¾
Osceola	84⅛	84½
Quincy	83	84
Ray Consolidated	25½	25½
Santa Fe	3½	3⅝
Shannon	7¾	8
South Lake	5⅝	6
Shattuck	34¾	35
Shoe Machinery	50¾	51
Superior Boston	2¼	2½
Superior Copper	25½	26
Tamarack	49	50
Trinity	9½	9¾
Tuolumne	36c	40c
United Fruit	150¼	151
U. S. Mining	46⅝	47
U. S. Mining pfd	48¾	49
Utah Consolidated	12⅝	13
Victoria	2½	2⅝
Winona	3	3⅛
Wolverine	57	58

Crude Oils Advance.

Pittsburgh, Pa., Dec. 3.—Crude oils were again advanced today, 10c a barrel being added to the principal grades, which made the new prices as follow: Pennsylvania crude, $2.10; Cabell, $1.65; Mercer black, Newcastle, Corning, $1.60; Somerset was advanced 8c to $1.50, but there was no change in Ragland from 70c.

South St. Paul Livestock.

South St. Paul, Minn., Dec. 3.—Hogs—Receipts, 18,000; steady to 10c higher; range, 5.85@6.40; bulk, $6.00@6.15.

Cattle—Receipts, 3,500 killers, steady; steers, $3.75@9.00; cows and heifers, $4.25@6.00; calves steady, $3.75@9.25; stockers and feeders, steady, $4.00@7.00.

Sheep—Receipts, 1,500; steady; lambs, $3.00@8.50; wethers, $4.75@5.75; ewes, $2.50@5.25.

About three-fifths of the tobacco imported into the United Kingdom comes from the United States of America.

ADVANCES IN STOCKS

Standard Shares Show Gains Over Thursday's Final Figures.

Trading Very Moderate But Sentiment Seemed More Cheerful.

New York, Dec. 3.—Fractional declines were more or less general at the opening of today's market, specialties, metal shares and rails all showing a lower trend. The most conspicuous feature was United States Steel, which was offered in an initial lot of 6,000 shares at 84¾ to 85, the latter being yesterday's final quotations. Southern Pacific also weakened on large sales with a moderate setback in Union Pacific, Erie and Pennsylvania. Among the high-priced specialties, General Motors lost 3 at 460. Secondary prices were better all around, however, most early losses being more than recovered.

On the rebound the market became dull with variable tendencies in different groups. Some war shares rose substantially with improvement in automobile, oil and metal issues, and such miscellaneous stocks as United Fruit and Mercantile Marine preferred also advanced. Sugar issues were again prominent, Cuban-American rising 7 to 169, and South Porto Rico Sugar 5 to 160. Rails were little more than passive, although New York Central and Reading manifested strength. Preferred shares of the Kansas City, Fort Scott and Memphis, a St. Louis & San Francisco subsidiary, were up 7½ at 68½. Canadian Pacific was under pressure. Bonds were irregular.

Stocks of the investment class strengthened to a pronounced degree in the afternoon with greater activity in all parts of the list. Specialties, like International Nickel and Industrial Alcohol, scored further gains.

Trading was very moderate today, but sentiment seemed more cheerful with irregular advances in all classes of issues.

On the afternoon rise gains of a point or more over yesterday's final quotations were shown by standard stocks. The closing was steady.

NEW YORK STOCKS.

Reported by Charles E. Lewis & Co.

STOCKS—	High.	Low.	Close.
Alaska Gold Mines Co.	26¾	25	25¼
Allis-Chalmers, com.	33⅛	31⅜	32⅝
Am. Sugar	116⅝	116½	116⅝
Am. Woolen, com.	....	....	48¾
do, pfd.	....	....	50½
Anaconda Copper	86¾	84⅞	86⅝
Atchison	106⅛	106⅜	106
Bald. Loc.	112½	110¼	112
B. & O., com.	94	93	93¾
do, pfd.	77⅞	77¾	77¾
B. R. T.	90⅛	89⅞	90½
Bethlehem Steel, com	476	450	476
Am. Tel. & Tel.	128⅝	128¼	128½
Am. Can., com.	61⅝	60¼	61⅜
Am. Beet Sugar	71⅜	70⅝	71
Am. Hide & Leather	....	....	11⅛
Am. Hide & Leth., pfd.	....	....	62½
Am. Car Foundry	80⅜	78½	79½
Am. Locomotive	69¼	67⅞	68½
Am. Lin., com.	23½	23½	23½
Am. Steel Foundries	61⅞	61½	61⅝
Am. Smelting	99¼	97⅝	98⅞
Butte & Superior	72⅜	71¼	71⅜
Cal. Petroleum, com.	25¾	24¾	25
Canadian Pacific	182½	181½	182⅝
Central Leather	60⅞	59⅜	60¼
Ches. & Ohio	63½	62½	63¼
Chino Copper Co.	54½	53¼	54⅛
Chi. Grt. Westn. com.	15⅜	15¼	15⅜
Chicago, Mil. & St. P.	93⅞	93⅛	93⅝
Col. Fuel & Iron	49⅞	49	49⅜
Con. Gas	143	142⅞	143
Corn Pro. Co.	18⅜	18⅛	18¼
Crucible Steel, com.	73¾	71⅝	72¾
Cuban Am. Sugar	166	165	166
Distillers Sec.	47¼	46½	46½
Erie	43½	42½	43½
do, 1st pfd	58¼	57½	58¼
B. F. Good. Co., com.	71⅞	71¼	71¼
Gen. Electric	174	173½	174
Gen. Motors, com.	473	460	470
Great North., pfd	126⅝	124⅞	125¼
Great North. Ore	49	48¼	48⅞
Gug. Explor. Co.	78¼	77⅝	77¾
Illinois Central	....	....	108
Inspir. Cop.	46⅝	44	45
Int. Harvester	31½	30½	31½
Lackawanna Steel	33¾	31¾	32¾
Lehigh Valley	81¾	81½	81⅞
Mt. Power & L Co.	77	72	77
Maxwell Motor	74¾	71⅜	74½
Maxwell Motor, 1 pfd.	99½	99½	99½
Maxwell Motor, 2 pfd.	56	53⅜	55
Mex. Pet'm	92¼	91	92
Missouri Pacific	6¼	5⅝	6¼
Miami Copper	33⅞	33¼	33⅝
Northern Pacific	116	115⅛	115¾
National Lead	65	64	65
Nev. Copper Co.	16¾	16½	16⅝
Norfolk & Western.	117	116¾	117
N. Y. Air Brake	....	....	137
N. Y. Central	102¾	101½	102⅜
N. Y., N. H. & N. H.	76⅝	75	75½
Pennsylvania R. R.	59½	59	59¼
Pitts. Coal, com.	36½	34	35½
Pitts. Coal, pfd.	108½	108	108½
Pressed S. C. Co.	63⅞	63	63⅜

SITUATION WANTED FEMALE.

SITUATION WANTED — GERMAN woman wishes position as housekeeper; 28 years old; six years in this country; having two children, one 9 years and one 3 years old. Address Mrs. M. Sagel, R. F. D., W. 3, Box 67, Duluth.

SITUATION WANTED — MOTHER and son wish a position together; mother first-class cook, son can go as second cook or kitchen help; three and one-half years in last place; best of references. Write Y 999, Herald.

SITUATION WANTED — MIDDLE-aged woman wishes housekeeping in a widower's home where there are no small children. Address S 24, Herald.

SITUATION WANTED — HIGH school girl wishes place to work after school hours for room and board and small wages. Write, T 993, Herald.

SITUATION WANTED—BY EXPERIenced, competent bookkeeper, stenographer and cashier; good references. Melrose 1089, 15 East Third street.

SITUATION WANTED—BY CAPABLE young lady, with some knowledge of stenography; four years' experience; best of references. B 15, Herald.

SITUATION WANTED—A NO. 1 MANIcure wishes position either in hotel or hair parlor. Miss Vinnie Bohn, 776 Marshall avenue, St. Paul, Minn.

SITUATION WANTED—YOUNG WOMan wants work by day; all kinds of pressing, washing and ironing. 502½ East Fourth street, Flat B.

SITUATION WANTED — WOMAN wants work catering. Address 631 South Sixtieth avenue west, Duluth. Phone Cole 314-Y.

SITUATION WANTED—BY PRACtical young nurse to care for sick in private families. New phone, Cole 475 D.

SITUATION WANTED—BY COMPEtent, experienced stenographer; references. Address W 16, Herald.

SITUATION WANTED—BY WOMAN, afternoons, to care for children or housework. Melrose 7275.

SITUATION WANTED—BY MIDDLEaged woman as housekeeper. Write F 1000, Herald.

SITUATION WANTED—BY PRACTical nurse; best of reference. Call Grand 1745-X.

SITUATION WANTED — WASHING, ironing and cleaning by the day. Grand 1170-Y.

SITUATION WANTED — WANTED work by day; washing and ironing. Melrose 4963.

WANTED — BUNDLE WASHING AND ironing at 1412 West Superior street.

SITUATION WANTED — SEWING BY the day. Melrose 2454.

WANTED — DAY WORK OF ANY kind. Call Cole 188-D.

SITUATION WANTED MALE.

SITUATION WANTED—MARRIED man desires position as manager on farm in Northern Minnesota; experienced hand with stock and general farm clearing; have an up-to-date stump puller. Write Y 817, Herald.

SITUATION WANTED — YOUNG MAN, 21, wishes position as bookkeeper, billing clerk or some other clerical position; am fast on an adding machine and can furnish good references. Call Grand 1531-Y.

SITUATION WANTED—YOUNG MAN, 21 years old, wishes position as stationary engineer; five years' experience; also understands modern heating plant; best of references. Write Y 918, Herald.

SITUATION WANTED — EXPERIenced general store man or bookkeeper wishes position in store; also have experience as timekeeper. Write F 872, Herald.

SITUATION WANTED—YOUNG MARried man, with three or four years' clerical experience, wants steady position or work of any kind. Call Melrose 2396.

SITUATION WANTED—YOUNG MAN, five years' experience in mining and lumber office, is open for a position; very best of references. Write D 21, Herald.

SITUATION WANTED — YOUNG MAN, eight years' experience in shoe business, desires position in either retail or wholesale way. Write, S 991, Herald.

SITUATION WANTED — AS CLERK in grocery or dry goods store, Duluth or ranges; speak Finnish and English; best references. Write U 995.

SITUATION WANTED—YOUNG MAN, 21, desires work in restaurant or hotel; has had experience in kitchen work. Write R 14, Herald.

SITUATION WANTED—YOUNG MAN desires work, experienced in grocery, furniture and lunch room. Call Melrose 6466.

WANTED — POSITION, BY YOUNG man, in hotel or restaurant; kitchen work preferred. H 19, Herald.

SITUATION WANTED — AS CHAUFfeur; experienced. Write K 877, Herald, or call Melrose 88.

LEGAL NOTICES.

ORDER—
State of Minnesota, County of St. Louis —ss.
District Court, Eleventh Judicial District.
In the Matter of the Application of Western Land Association, a corporation, for a Judicial Deed.

Upon reading the petition of Western Land Association, a corporation, in the above entitled matter, whereby it appears that said Western Land Association is the equitable owner of Lots Eleven (11) and Twelve (12) in Block Fifty-five (55), in Portland Division of Duluth, St. Louis County, Minnesota, according to the recorded plat thereof, and that said lots overlie parts of lots Eighteen (18) and Twenty (20) on East Perry Street in that part of Duluth formerly called Portland according to the plat thereof dated July 6th, 1868, the title to which last mentioned lots was vested in trust in the corporate authorities of the Town of Portland and its successors; and that no sufficient conveyance thereof was ever made by the successors to said Town of Portland; and that no controversy exists as to the title to that portion of said lots included in said lots Eleven (11) and Twelve (12) in Block Fifty-five (55), Portland Division of Duluth; and that said Western Land Association is entitled to a deed of conveyance thereof from one of the Judges of the above named District Court as the successors in trust of the corporate authorities of Portland; Now, Therefore,

It Is Ordered, That the matter of said application be heard before said Court at the County Court House in the City of Duluth, St. Louis County, Minnesota, on Saturday, the eleventh day of December, 1915, at 9:30 o'clock A. M., or as soon thereafter as counsel can be heard, and that the said claimant and all other persons interested in said matter are hereby summoned and cited to show cause at that time, if any there be, why said petition should not be granted, and said deed executed as therein prayed for.

Ordered, Further, That notice of said hearing be given by publication hereof in The Duluth Herald for three successive weeks prior to said hearing.

Dated this 18th day of November, 1915.

By the Court,
J. D. ENSIGN,
Judge.

D. H. Nov. 19-26-Dec. 3, 1915.

FOR SALE—HOUSES.

FOR SALE.
A two-flat house within three minutes' walk of the City National bank; modern throughout except heat. Rent of this will more than pay the balance after $500 cash has been paid; balance $3,000. It's a good investment.

A very complete house of six rooms in a beautiful residence district; everything new, modern and of the best; shades, electric glassware, cabinets, two gas ranges and five tons of coal, and many other utensils go with this house. Owner gone East and don't need the home. Price $4,500; $1,000 cash and terms to suit.
C. FRANCIS COLMAN,
421 Manhattan Building.

——15 PER CENT NET——

Choice, very centrally located, up-to-date property, in A-1 renting location, consisting of two new, well-built houses of four flats; all conveniences, including heating plants, laundry, oak finish, foundations, garage, etc.; lot 50 by 140 feet. Monthly rentals, $100. Price only $10,000; on reasonable terms.

BENJAMIN F. SCHWEIGER CO.,
1932 West Superior Street.

EAST END HOMES.

$2,100 for modern 5-room cottage on East Sixth street; very easy terms.

$2,500 for modern 8-room dwelling on East Sixth street; easy terms.

$2,550 for new modern house of 4 large rooms; hot water heat, foundation and large lot; easy terms.

BENJAMIN F. SCHWEIGER CO.,
1932 West Superior Street.

FOR SALE.
A dandy little home, right close in, on a paved street; concrete basement, laundry, everything complete except heat—it's a dandy place. $2,700 takes it; $500 cash, the rest like rent.
C. FRANCIS COLMAN,
421 Manhattan Building.

——BARGAIN——

Woodland avenue house, offered at least $500 or $600 less than cost; lot 50 by 150; hot water heat, sewer, water and gas; the house is splendidly equipped with closets and pantries; hardwood finish throughout; native rock foundation. Most attractive proposition in East end. Let us show you this at once.
W. M. PRINDLE & CO.

FOR SALE—BEAUTIFUL, MODERN home in a very fine East end location, 100 by 140 corner lot; street paved; home has every modern convenience; hot water heat, three fire places; full basement; here's an extraordinary bargain; price $8,000; very easy terms. Little & Nolte company, Exchange building. (8-28)

FOR SALE—BY OWNER, ATTRACtive six-room house, bath, full basement; you can save $500 middleman's profit by immediate action. 4210 West Magellan street. Call Cole 213-Y. Inquire George Pierson, 4328 West Magellan street.

FOR SALE—MUST BE SOLD—SIXroom house at 1527 South street; water, sewer, gas, electric light, toilet, bath, hardwood floors in four rooms; lot 25 by 100. Inquire 1023 East Ninth street, or call Melrose 3994, Grand 1124-D.

FOR SALE — ABSOLUTELY GOOD five-room bungalow; only a few blocks from the steel plant; finest location; must be sold at once; 10 per cent cash, balance to suit. Write Z 18, care Herald.

HOW TO GET THE BEST HOME built for the least money. See L. A. Larsen Co., 214 Providence building.

LOST AND FOUND.

LOST—MAKE OUR LOSS YOUR GAIN. Buy your Christmas gifts during our quitting-business sale. Many suitable Christmas gifts; prices reduced to less than half the regular retail price. Come early while the selection is best. R. R. Forward & Co., 124 East Superior street.

LOST—LARGE GRAY SHAWL WITH black border and fringe on road from Alborn to Cenyon, Minn., Sunday evening, Nov. 28. Finder return to Canyon and we will pay charges. C. W. Harris.

LOST—BETWEEN TENTH AVENUE east and country club, three rings, valuable to owner on account of being gifts. Finder please call Melrose 5248 and receive reward.

LOST — BLACK LEATHER CARD case, containing cards; name inside. Return to 312 Providence building.

PRIVATE HOSPITALS.

PRIVATE HOME BEFORE AND DURing confinements; good care by experienced nurse; infants cared for. Marg. Finkle, 213 W. 3rd st. Mel. 2454.

PRIVATE HOME FOR WOMEN BEfore and during confinement; expert care; infants cared for. Ida Pearson, M. D., 284 Harrison avenue, St. Paul.

PRIVATE HOME BEFORE AND DURing confinement. 1602 Twenty-eighth street, Superior, Wis. Ogden 851-X.

Mrs. H. Olson, graduate midwife; private hospital and home, 329 N. 58th Ave W. Phones, Cole 173; Cal. 270.

MRS. E. S. WAROE, TRAINED NURSE and midwife. Lincoln 357. 215 North Twenty sixth avenue west.

MRS HANSON, GRADUATE MIDwife; female complaints, 413 Seventh avenue east. Zenith 1225.

Mrs. A. Ferguson, graduate midwife, 917 East Tenth street. Grand 1976-Y.

BOARD & ROOM OFFERED.

WELL-FURNISHED DOUBLE ROOM—Hot water heat; all conveniences. 328 Twenty-sixth avenue west.

WANTED—Boarders; also rooms for light housekeeping. 7 S. Fifth Ave. E.

FURNISHED ROOMS WITH BOARD. 218 East Third street; Melrose 4184.

ROOM AND BOARD IN PRIVATE family, 121 East Superior street.

BOARD AND ROOM—AT 1228½ EAST First street; Melrose 7895.

BOARD AND ROOM OFFERED—1002 Eighth avenue east.

STOVE REPAIRS.

WE CARRY IN STOCK REPAIRS FOR 10,000 different stoves and ranges. C. F. Wiggerts & Sons, 410 East Sup. St.

FURNISHED HOUSES.

FOR RENT—TO MAY 1, SEVEN-ROOM, furnished, heated flat; centrally located. Write V 997, Herald.

TIMBER LANDS.

TIMBER AND CUT-OVER LANDS bought; mortgage loans made. John Q. A. Crosby, 305 Palladio Building.

WATCHES REPAIRED.

Bring your watch to Garon Bros. to have it repaired right. 217 W. 1st St.

A HOUSE FOR RENT
TODAY
A RENTED HOUSE
TOMORROW
That's The Herald Want Ad Way!

PERSONAL.

PERSONAL—LET US REMOVE THE burden of the family washing from your wife's shoulders; many cases of pneumonia are contracted by women who do their own washing during the cold winter months; our charge is low, only 6½ cents per lb.; all flat pieces ironed at no extra charge. Phone 2442 either phone for the wagon to call. Yale Laundry, French dry cleaners and launderers.

PERSONAL—A CHRISTMAS GIFT—That fits the whole family. Are you interested in your children's education? If so, have me show you "The Book of Knowledge." Here is something you should know about. Call Melrose 4869. E. McGary, 112 Manhattan building, Duluth.

PERSONAL — NOTICE IS HEREBY given, that my wife, Adeline Gustafson, has left my bed and board, and I will not be responsible for any debts incurred by her or any credit she may try to obtain upon my name. Dec. 3, 1915. Albin Gustafson, 1609 East Fifth street.

PERSONAL—R. R. FORWARD & CO. is quitting business and Christmas is coming. Do not fail to take advantage of this sale, where prices are greatly reduced; many suitable gifts from $1 up. R. R. Forward & Co., 124 East Superior street.

PERSONAL—Ladies! Ask your druggist for Chichester Pills, the Diamond Brand, for 75 years known as best, safest, always reliable. Take no other. Chichester Diamond Brand Pills are sold by druggists everywhere.

PERSONAL—Get away from washday troubles by sending your family wash to us, 6½c per pound. Lutes' laundry, 808 East Second street. Phone us, Grand 447; Melrose 447.

J. P. Le May and A. S. Nordstrom now associated with Zenith Dry Goods Co., 126 E. 1st S., doing a wholesale business in household linens and bedding; come, share in the bargains.

PERSONAL—MY WIFE, OLGA TYTZ, has left my board and bed. I will not be responsible for any debts she may contract. Otto Tytz, 3210 Veron street, Duluth, Minn.

PERSONAL—BACHELOR, AGE 40, with good farm in Northwestern Minnesota, wants to correspond with lady; object matrimony. Address K 998, Herald.

Cancer tumors (lupus) treated without knife or pain. All work guaranteed. Free book. Dr. Williams, specialist on cancer, 2900 University av. Se, Mls.

Don't endure painful feet. Corns removed, 25c; bunions and inverted nails treated, 50c. Comfort Beauty Parlors. Mrs. Dr. Bahr, chiropodist.

WOOD FOR SALE—LAKESIDE WOOD yard, Sixtieth avenue east and Superior street; call at yard or phone Lakeside 63-L. Prop., B. J. Pfeifer.

MADE-TO-MEASURE SHIRTS, UNderwear, raincoats. Suit or overcoat, $18. Clark N. Hamilton, 315 East Superior street. Melrose 4319.

Personal—Medicated salt baths, shampoo and massage, Anna Manthey, 27 E. Sup. st., flat 4, Mel. 5498. Resident appointments solicited.

PERSONAL — AFTER THIS DATE I will not be responsible for any bills contracted by my wife, Mrs. Lillie Cyr. RAY CYR.

ELECTRIC VACUUM CLEANERS FOR rent, $1.50 a day. The Moore Co., 319 W. First St. Mel. 6360; Grand 2054-X.

Swedish massage, cabinet bath; rheumatism and constipation cured. C. W. Aaltio, 12 E. Sup. st. Grand 2132-Y.

EXPERT WIG MAKER, SWITCHES from combings, shampooing, hair dressing. Mme. Moisan, 215 W. 1st St.

MASSAGE—MARGARET NELSON, 218 W. Superior St., room 8, third floor. Also appointments at your home.

Clothes pressed while you wait at our downtown office, 2 Lyceum bldg. East End Dry Cleaners. Phones 1246.

Personal—Combings and cut hair made into beautiful switches. Knauf Sisters.

PERSONAL—Ladies, have your suits made at Miller Bros., 405 E. Sup. St.

PERSONAL—FOR SICK PEOPLE—flowers. Duluth Floral company.

Personal—Doll wigs, special for Xmas. Mrs. Vogt's hair shop, 106 W. Sup. st.

Hair, moles, warts removed by electricity; manicuring. Miss Kelly hair shop.

C. A. GREGORY, PIANO TUNER. First-class work only. Both phones.

Lace curtains at 25 cents a pair, and ladies' washing. Call Melrose 7051.

Beautiful switches from combings and cut hair. Marinello, Fidelity Bldg.

PERSONAL—Madam Roscoe, clairvoyant reader. 32 W. Sec. St. Grand 828.

FOR SALE COWS.

FOR SALE—S. GOLDFINE WILL ARrive with a carload of fresh milch cows and close springers Thursday, Dec. 2. We will have a fine assortment of Holsteins and Guernseys. Both phones. 1016 North Fifth avenue west.

FOR SALE—S. WIDDES WILL ARrive with a carload of fresh milch cows Nov. 25. Holsteins and Guernseys among them. Call 2218 W. Ninth St. Grand 2294-A. Melrose 4325.

FOR SALE—A CARLOAD OF FRESH milch cows will arrive to S. M. Kaner, Sunday, Nov. 28. 1217 East Seventh street. Both phones.

FOR SALE—FIRST-CLASS JERSEY cow; fresh now. Call 110 West Michigan street.

FOR SALE—GOOD MILCH COW. 4532 Grand avenue, West Duluth.

FOR SALE—FRESH MILCH COWS. 926 East Sixth street.

POULTRY AND EGGS.

FOR SALE—S. C. RHODE ISLAND Red pullets, April and May hatched; some are laying. Lincoln, 463. 2205 West First street.

ADDITIONAL WANTS ON PAGE 32

MONEY TO LOAN.

RIGHT-ENDS BY RIGHT METHODS.

$10—$25—$50—$100—$200.

Do you desire a loan with option of repaying it in easy weekly or monthly payments? Do you desire your business dealing to be strictly confidential? If you are steadily employed, we will procure you a loan on your plain note of hand.

We procure loans on pianos, furniture, listed stock and city lots. We buy commercial paper.

We invite a comparison of our charges. If we can't give you the best service at the cheapest rate, we won't expect your patronage.

RELIANCE LOAN COMPANY,
201 Palladio Building,
Second Floor—Easy Stairs.
Melrose 748. Grand 725.
Hours: 8 a. m. to 6 p. m. Wednesdays to 8 p. m.; Saturdays to 9 p. m.

ENJOY THE HOLIDAYS.

$10 OR MORE
LOANED TO ANYONE ON FURNITURE, PIANOS AND SALARIES.

If you are short of ready cash, call on us for the amount you need, and you can pay us back in small payments, satisfactory to you. No advance charges, no indorser, no publicity. No one will know if you borrow from us. You can get your loan here mighty cheap, quickly and quietly.

We furnish you the money you need at once and at a cost you can afford to pay. We also have our guaranteed rebate if you pay up before your contract expires.
CALL, PHONE OR WRITE.

DULUTH LOAN COMPANY,
307 Columbia Bldg., 303 W. Sup St.
Hours: 8 a. m. to 6 p. m.; Wednesday and Saturday to 8 p. m.
Melrose 2355; Grand 1224.

MONEY FOR CHRISTMAS.

DO YOUR SHOPPING EARLY.

——READY CASH——
Secured From Us On Short Notice.

We loan on Salary and Furniture. Low Rates and Easy Payments.

Borrow $ 10, return $ .40 per week.
Borrow $ 30, return $1.20 per week.
Borrow $ 50, return $2.00 per week.
Borrow $100, return $3.75 per week.

THESE PAY PRINCIPAL AND INTEREST.

DULUTH FINANCE COMPANY,
301 Palladio Building.

Office hours, 8 a. m. to 6:30 p. m.

Open evenings after Dec. 13.
Call, write or telephone.
Old phone, Melrose 636.
New phone, Grand 1724-Y.

DULUTH REMEDIAL LOAN ASS'N,
401 First National Bank Building,
Sometimes referred to as the CITY LOAN COMPANY.
Owned by public-spirited DULUTH CITIZENS.
Indorsed by Russell Sage Foundation.
Operates under city license. Lends money on furniture and diamonds at LAWFUL RATES.

WE LOAN ON ALL KINDS OF PERsonal security at lowest rates. Call on us. Duluth Mortgage Loan Co., W. Horkan. New 1598-D; Melrose 3733.

Loans on watches, diamonds, guns, etc. Keystone Loan Co., 22 W. Superior St.

ACRE TRACTS.

FOR SALE VERY CHEAP—AN EXTRA fine 5-acre tract 2¼ miles north of the Lester Park car line, on main road; log buildings, good pump and best of water; fine little creek runs through it; partly cleared and in crop this season; lies level, not stony. Price $800, small cash payment and terms to suit. Adjoining land unimproved sells for $200 per acre and upwards. Ernest Le Duc, 313 Sellwood building.

FOR SALE—FIFTEEN ACRES OF land, seven miles from center of city, two and a half miles from Woodland car line; ten acres improved; house, 20 by 22 feet, two stories, concrete basement; henhouse, 20 by 110 feet, concrete floor. Price, $3,000, $1,000 cash, balance on time, 6 per cent interest, or $2,500 cash. J. F. Taylor, R. F. D. 4, Duluth, Minn.

FOR SALE OR EXCHANGE.

FOR SALE OR TRADE — CLEAR farms and unimproved land to exchange for stocks of goods, city property, or any reasonable business. What have you? Describe fully and let me make you an offer. P. L. Melberg, Deerwood, Minn.

FOR EXCHANGE—EQUITY OF $40,000 in high-class apartment terrace, centrally located in Superior, paying handsome income. The Arnold Co., 10-12 the Normandy, Superior, Wis.

SALE — MISCELLANEOUS

TALKING MACHINES — LARGEST stock in the city. Complete outfits at special prices. Be sure you get the New Columbia Grafonola; awarded three grand prizes and two gold medals at the world's fair; double faced records 65 cents; ask for catalogues free; only exclusive talking machine store in Duluth, largest stock. Edmont, 18 Third avenue west.

FOR SALE—SIX UPRIGHT BRAND new Packard & Bond pianos; will sell singly or the entire lot, as we are quitting business. We can sell these high-grade instruments very cheap (on time to reliable party). R. R. Forward & Co., 124 East Superior street. Look for the electric sign, "Forward's."

FOR SALE—SECOND-HAND HEATers. Here is a chance to get a good heating stove cheap. We have a few Stewart and other makes of heaters that have been taken in trade; every one in good shape and guaranteed. Terms as low as $1 per week. F. S. Kelly Furniture company.

FOR SALE—WE HAVE THE LARGest assortment of used heaters and ranges in the city; come in and look them over before buying elsewhere; prices from $3 to $40; every one in good shape and guaranteed. Bloom & Co., 102 and 104 West First street.

FOR SALE PIANOS—THE WORLD'S greatest makes of pianos and player pianos now go less than 50 cents on the dollar; cash or payments. Korby Piano Co., manufacturers' headquarters, 26 Lake avenue north.

FOR SALE—A MISCELLANEOUS ASsortment of good used furniture, suitable for furnishing a 60 or 70-room hotel; will sell single pieces or the entire lot cheap. Apply Zenith Realty, 4 South First avenue east.

FOR SALE — SECOND HAND NEW Method gas range, with two ovens and broiler, water heater extra. Inquire 411 North Eighteenth avenue east. Melrose 497.

FOR SALE—FULL-BLOODED AIREdale dogs, $10 each; fox terriers, $5 each; dogs boarded, $2 per month. Gordon Dale kennels, Park Point. Melrose 5101.

FOR SALE — BED, SPRINGS, MATtress, Englander Davenport bed, extension dining table, range with hot water front. 232 Mesaba avenue. Flat H.

FOR SALE—Second-hand woodworking machinery, portable sawmill, transmission appliances, pipes for steam, water and furnaces. Duluth Mach. Co.

FOR SALE—CLOSING ESTATE—$200, man's Northern coon coat, mittens, cap and extra skins. Call at Standard Salt & Cement company.

FOR SALE — CHEAP FOR CASH, ONE large steam saw rig on steel truck. Write A. H. Nelsen, route 3, box 14, Braham, Minn.

FOR SALE—WHITE WOOL SUIT, black silk dress, set of furs, all for $10. 421 Fourth avenue East. Melrose 7933.

FOR SALE—BUCK RADIANT HEATer, 2 leather rockers, 1 dining table, also large rug. 705 East Fourth street.

FOR SALE—BUCK'S RADIANT SELFheater; used seven months; $17. Call Melrose 7474, or Grand 1274-X.

FOR SALE — CHEAP, SELF-PROpelling invalid chair, rubber tires. Daugherty's, 516 East Fourth street.

FOR SALE — MAN'S FUR-LINED coat, size 40; cost $60, will sell for $20. Call 511 East Second street.

FOR SALE—PLAYER PIANO, WITH music, at a bargain; easy payments. Edmont, 18 Third avenue west.

FOR SALE—COAL STOVE, SELFfeeder and odd pieces of furniture. 1814 West Second street.

FOR SALE—TWO GOOD HEATING stoves. 909 East Seventh street. Grand 1386-A.

FOR SALE—FURNITURE OF THREE rooms, at a good bargain. 621 East Second street.

FOR SALE—A LADY'S FUR COAT and suit, size 38. Call Melrose 2372, mornings.

FOR SALE—10-H. P. ELECTRIC MOtor. Franklin laundry, 5608 Grand avenue.

FOR SALE—A GOOD LOAD OF SLAB wood. Call Melrose 6224. Grand 1907-A.

FOR SALE—PHONOGRAPH AND records. 521 East Sixth street, upstairs.

FOR SALE—STUMPAGE NEAR DUluth. George M. Laird, Great Falls, Mont.

FOR SALE—FURNITURE, ODDS AND ends at half price. Boston Music Co.

FOR SALE—DRY CORDWOOD; $6 PER cord. Melrose 1390. Grand 1488-X.

FOR SALE—GAS STOVE WITH SIDE oven, cheap. Melrose 6620.

FOR SALE—REAL ESTATE

EXCELLENT BARGAINS IN ONEOTA LOTS.

A CHANCE OF A LIFETIME.

Lot 3,	Block 45	Price	$ 500
Lot 4,	Block 45	Price	500
Lot 5,	Block 45	Price	500
Lot 8,	Block 45	Price	600
Lot 9,	Block 45	Price	600
Lot 10,	Block 45	Price	500
Lot 13,	Block 45	Price	500
Lot 15,	Block 45	Price	500
Lot 10,	Block 57	Price	100
Lot 11,	Block 57	Price	100
Lot 12,	Block 57	Price	100
Lots 1 and 2,	Block 77	Price	50
Lot 3,	Block 77	Price	300
Lot 4,	Block 77	Price	400
Lot 5,	Block 77	Price	500
Lot 6,	Block 77	Price	500
Lot 7,	Block 77	Price	500
Lot 8,	Block 77	Price	600
Lot 13,	Block 77	Price	900
Lot 14,	Block 77	Price	900
Lot 15,	Block 77	Price	900
Lot 16,	Block 77	Price	1,100
Lot 9,	Block 83	Price	250
Lot 10,	Block 83	Price	300
Lot 11,	Block 83	Price	300
Lot 8,	Block 18	Price	1,100
Lot 13,	Block 61	Price	350

Block 45 is on Magellan street and Forty-first avenue west.
Block 57 is on Halifax street and Forty-first avenue west.
Block 77 is on Fourth street and Forty-fourth avenue west.
Block 83 is on Fourth street and Forty-third avenue west.

LITTLE & NOLTE COMPANY,
Exclusive Agents.
Either phone 349.

FOR SALE—LOT 50 BY 140, BEtween Forty-first and Forty-second avenues east, on Gladstone street; sewer, water and gas are in twenty feet on the lot. Call Melrose 7331.

FOR SALE—TWO GARY LOTS CLOSE to bank on Commonwealth avenue away below value if taken at once; terms. L. U. Young, 615 Providence building.

FOR SALE — CITY PROPERTY, houses and lots; farms and timber land. O. G. Olson, 314 Columbia Bldg.

FOR SALE—HOUSES, FLATS, LOTS and lands by L. A. Larsen company, 213-214-215 Providence building.

UPHOLSTERING.

Furniture, Automobiles — Reasonable price. E. Ott, 112 1st Ave. W. Phones.

PROFESSIONAL AND BUSINESS GUIDE

Ready reference of the professional men and leading business firms. Herald readers who do not find the line of business they are seeking will confer a favor by requesting of us the information desired.

CALL 324 FOR REPRESENTATION IN THIS COLUMN

AWNINGS, TENTS, PACKSACKS.

POIRIER TENT & AWNING CO., 413 East Superior street. Both phones.

Get our prices. Duluth Tent & Awning Co., 1608 W. Superior st. Lin. 36.

ACCOUNTANTS.

JAMES S. MATTESON,
Certified Public Accountant,
700-701 Alworth Building.

—JOHN E. MACGREGOR—
Public Accountant and Auditor,
601 Sellwood Building. Melrose 670.

DAVID QUAIL & COMPANY,
Chartered Accountants,
Certified Public Accountants,
401 Torrey building, Duluth.
Highest references. Inquiries invited.

ASHES, CINDERS, ETC., REMOVED

Ashes, cinders and manure removed. Merrill. Mel. 1390; Grand 1488-X.

BAGGAGE TRANSFER.

Baggage carefully and promptly handled by motor trucks; day and night service. Maloy Motor Service. Both phones, 1315.

CAMERAS AND KODAKS.

—ARCADE CAMERA SHOP—
110 West Superior street. Amateur finishing, kodaks and camera supplies.

CARPENTER REPAIR WORK.

WORK NEATLY DONE—O. PEARSON & Son, 209-11 Lake Ave. N.; Zenith 1336-X; residence Park 97; Mel. 1753.

CONCRETE BLOCKS.

HOUSES RAISED AND FOUNDAtions put under. West Duluth Cement Block works. Cole 307-A.

CARPET CLEANING WORKS.

INTERSTATE CARPET CLEANING CO. 1908 West Michigan St. Both phones.

CHIMNEY SWEEP.

ED McCARTY, CHIMNEY SWEEP AND furnace cleaning. Call Lakeside 46-L.

Knudson, chimney sweep and furnace cleaner. Fire headquarters. Mel. 46.

CIVIL ENGINEER AND SURVEYORS

ALEXANDER & FARRELL, Engineers and surveyors. 418 Manhattan Bldg.

CHRISTMAS CARDS.

With name and address printed, 25 for 25c. Kask Printery, 114 E. Sup. St.

DIAMONDS.

DIAMONDS, ¼ KARAT, $20; ½ KARat, $40. Diamonds sold on easy payment plan. Keystone Jewelry company, 22 West Superior street.

DANCING ACADEMY.

COFFIN'S ACADEMY—Classes Monday Tuesday and Thursday. Either phone.

FURNITURE RE-COVERED.

Let Forsell do your UPHOLSTERING. 334 E. Superior street. Both phones.

FLORIST AND NURSERYMAN.

Duluth Floral Co., wholesale, retail; cut flowers; funeral designs. 121 W. Sup.

FUNERAL DIRECTOR.

OLSEN & HOPPENYAN, 2014 W. Sup. St.; Lincoln 10, Melrose 7620.

GRADING, SODDING AND SEEDING.

GRADING, SODING AND SEEDING. Also black dirt, sandy loam and manure for sale. Keedy. Both phones.

LADIES' TAILORING.

Ladies' Suits made and remodeled. A. Ronnbach, 131 W. Sup. st. Mel. 1728.

MUSICAL INSTRUMENTS.

A. Haakonsen, dealer and expert repairing, at J. W. Nelson's, 5 East Superior street.

Pianos, violins, victrolas, sheet music, etc. Boston Music company.

PATENTS.

All about patents; consultation free. S. Geo. Stevens, 716 Fidelity. Mel. 3126

OSTEOPATHIC PHYSICIANS.

PHYSICIANS
DRS. MERRY AND BESLIN
Osteopathic Physicians,
Office 1528 East Third St.
Phone Melrose 7938.
Treatments at house by appointment.

Subscribe for The Herald

PIANOS REPAIRED AND TUNED.

Gregory & Kristenson,

The Piano Shop,
1805 West Superior St.

Mel. 5621.
Lin. 295-X.
Residence: Mel. 7957-3846.
Grand 606.

DULUTH PIANO REPAIR FACTORY, alley entrance. 312½ W. 1st. Mel. 464

PAWNBROKERS.

Loans $1 to $1,000 on watches, diamonds, shotguns, rifles, furs, etc.; firearms held till hunting season. Keystone Loan Co. 22 West Sup. St.

PLUMBING.

THE SANITARY PLUMBING CO., 34 W. First St., plumbing and heating.

REAL ESTATE.

L. A. LARSEN CO., 213 Providence Bldg. City property. lands, loans, fire ins.

SMOKING PIPES REPAIRED.

at A. Gingold's Umbrella shop, 114 East Superior street. Mail orders handled.

TAXIDERMIST.

HAVE YOUR DEER AND MOOSE HEADS MOUNTED BY FRANK STOREY, 227 EAST SUPERIOR ST.

I am not connected with any other Storey; have been doing business here for the past 25 years.

PHONES:
Melrose 3336.
Grand 2287-A.

OPEN EVENINGS.

THOS. J. STOREY, 23 FIFTH AVENUE W., ONE BLOCK UP FROM UNION DEPOT.

BIG GAME HUNTERS TAKE NOTICE!

T. J. Storey, the oldest and most expert TAXIDERMIST at the Head of the Lakes, has moved from East Superior street to 23 Fifth avenue west. Bring or send your game heads to him and you will be satisfied.

DEER SKINS TANNED.
Open every evening until 9 o'clock.

FRYBERG & CO.,
TAXIDERMISTS,
2826 W. MICHIGAN ST.,
DULUTH, MINN.

Before sending your trophies elsewhere, get our prices and see our work. That will be proof who can do your work right.

Phones:
Lincoln 137-X.
Melrose 7934.

AL ARNSON
Taxidermist

MOOSE AND DEER HEAD

A Specialty.

318 LAKE AVENUE SOUTH.

G. F. MEYERS,
Taxidermist,
Duluth, Minn.

Game heads, fish, whole animals mounted; fur rugs made to order hides tanned. Deer heads, $8 to $10; moose, $20 to $25. If you want the best, I furnish it. Phone Park 230-X.

TAXIS.

TAXI AND LIMOUSINE SERVICE DAY AND NIGHT.
Both phones, 1315.
MALOY MOTOR SERVICE.

TYPEWRITERS FOR RENT.

ALL MAKES, LATE MODELS, LOWest rental rate; three months' rental applied on purchase. Duluth Typewriter Co., 319 West First street.

WINDOW CLEANING.

GET ACQUAINTED WITH THE NATIONAL WINDOW CLEANING CO.; best workmanship, moderate prices. Phone us. 680 Melrose.

WANTED TO BUY.

WANTED TO BUY.

A customer will pay $7,500, all cash, for new modern home east of Sixteenth avenue, East end or Hunter's Park; must be a bargain. LITTLE & NOLTE COMPANY, Exchange Building.

WANTED TO BUY—HEATERS AND ranges; we will pay good prices or exchange for new furniture. East End Furniture company, 120 East Superior street. Phone Grand 2013-X.

WANTED TO BUY—WE HAVE CUSTomers for East end homes on easy payments, or will pay cash for genuine bargains. Little & Nolte company, Exchange building.

WANTED TO BUY—AM LOOKING for investment in Northern Minnesota, land improved or unimproved. Address X 1915, Herald.

WE PURCHASE REAL ESTATE CONtracts, mortgages and notes. Northern Equities Co., 612 1st Nat. Bank Bldg.

WANTED TO BUY — LARGE OR small tract of land for investment. Address I 69, Herald.

WANTED TO BUY — TEN OR FIFteen little pigs. James Leary, 342 Lake avenue south.

H. Popkin buys stoves and furniture. Grand 2337-A. Melrose 1482.

RAILROAD TIME TABLES.

Duluth & Iron Range Rail Road.

"Vermilion Route."

DULUTH—	Leave.	Arrive.
Knife River, Two Harbors, Tower, Ely, Winton, Aurora, Biwabik, McKinley, Sparta, Eveleth, Gilbert, Virginia.	* 7:30a.m. † 3:15p.m. ‡11:30p.m.	††11:30a.m. * 5:30p.m. §10:15p.m. x10:45p.m.

*—Daily. †Daily except Sunday. ‡—Mixed train leaves daily from Fifteenth Avenue East Station. §—Mixed train arrives daily except Sunday at Fifteenth Avenue East Station. x—Arrives Union Depot Sunday only.

DULUTH, MISSABE & NORTHERN RAILWAY.

Office: 426 West Superior St., Phones, 969.

Leave.		Arrive.
*7:40am	Hibbing, Chisholm, Virginia, Eveleth, Coleraine, Sharon, †Mountain Iron, Sparta, Biwabik, Hibbing, Chisholm, Sharon, Virginia, Eveleth, Coleraine, Virginia, Chisholm, Hibbing.	* 3:21pm
*3:50pm		*10:31am
*7:58pm		*†5:46pm

*Daily. †—Daily except Sunday. ‡—Except Biwabik.

Cafe Observation Car, Missabe Range Points, Solid Vestibuled Train.

DULUTH & NORTHERN MINNESOTA RAILWAY.

Office, 510 Lonsdale Bldg., Duluth.

Trains connect at Knife River daily (except Sunday) with D. & I. R. trains leaving Duluth at 7:30 a. m., arriving at Duluth (Endion) at 10:15 p. m. Connect at Cramer with Grand Marais stage when running.

IF

YOU CANNOT COME TO THE OFFICE

TELEPHONE YOUR WANT ADS

—TO THE—

DULUTH HERALD

Both Phones 324

TELEPHONE WANT ADS—Are charged at the same rate as cash ads and collection will be made at your home or office as soon as possible thereafter. This is an accommodation service and payment should be made promptly when the bill is presented so as to avoid further annoyance and to aid the efficiency of our service. Always ask that your telephone ad be repeated back to you by the telephone ad taker to make sure that it has been correctly taken.

BLIND ADS—No answers to blind ads will be given unless ticket is presented at time of request. Always save ticket showing key number when placing blind ads. Herald employes are not permitted to tell who any advertiser is. Answers to out-of-town blind ads will be forwarded without extra cost.

REAL ESTATE, FIRE INSURANCE AND RENTAL AGENCIES.

William C. Sargent, 102 Prov. Bldg.
Duluth Realty Co., 408 1st Nat. Bldg.
L. A. Larsen Co., 214 Providence Bldg.
Field-Frey Co., 203 Exchange Bldg.

One Cent a Word Each Insertion. No Advertisement Less Than 15 Cents.

HELP WANTED—MALE.

WANTED—WE HAVE REDUCED OUR $60 course in bookkeeping to book form and size, and are now offering to those who do not desire the expense of an extensive education for the low cost of $1. Any one studying this book will be capable of handling any set of books in the world and executing all duties correctly. Our students are never at a loss for a situation. We always send a list of firms employing our students with each book. This book was written after forty-seven years of teaching and is indorsed by all office systems. Illinois Correspondence School, Dixon, Ill. Box 93.

Y. M. C. A. EMPLOYMENT DEPT. Guarantees members will secure employment or refund of membership fee; gives two months full, ten months limited privileges. Young men seeking employment in commercial, clerical or technical lines, especially strangers, are invited to consult with Employment Secretary.

WANTED—COMPETENT GLASS AND paint traveling salesman for Northwestern territory; must have strong personality and capable estimating; none other than one with reliable habits need apply; state experience and salary desired. Write D 968, Herald.

WANTED—YOUNG MAN, BE A BARber. We teach you cheaply and thoroughly and furnish tools free. Write or call for free catalog. Modern Barber College, H 20½ East Superior street Duluth, Minn., or H 333 East Seventh street, St. Paul. (253-tf)

WANTED—CHAUFFEUR FOR LIVery; must put up $25 cash bond for honesty, sobriety; no cigarette fiend or speed maniac (who drives over twenty miles per hour); not married. Latham Auto Co., Coleraine, Minn.

LEARN THE BARBER TRADE—ONLY correct method. Tools given, diploma granted. Positions ready. Catalogue free. Moler Barber college, 27 F. Nicollet avenue, Minneapolis.

WANTED—VAMPERS, EDGE-STITCHers and all-around experienced stitching room help; good pay and steady position. F. Mayer Boot & Shoe company, Milwaukee, Minn.

Learn telegraphy, railroad, commercial, wireless; also touch typewriting; earn board while learning; write for free catalogue. American Telegraph college, Minneapolis.

WANTED—UNCLE SAM HAS THOUsands of jobs open this year; I will help you get one. Write for my big free book, DX 302. Earl Hopkins, Washington, D. C.

WANTED—MEN OR WOMEN, 18 OR over; $75 month; government jobs; list positions free. Write immediately, Franklin Institute, Dept. 156 J, Rochester, N. Y.

WANTED—AT ONCE, SALESMEN FOR all departments. Apply with references. John J. Moe & Sons company, Twenty-first avenue west and Superior street.

WANTED — TO MAKE YOUR OLD dull razor cut like new; grinding 25 cents. Monahan, Barber, Twenty-second avenue west and Superior street.

WANTED—MEN TO SEE OUR UNREdeemed shotguns, rifles, fur coats, overcoats, etc., all on sale. Keystone Loan Co., 22 West Superior street.

WANTED — JOB HAULING PULPwood or ties by the piece; state price, length of haul and kind of road. Bert Highland, Brimson, Minn.

GOVERNMENT POSITIONS ARE EASY to get. My free booklet tells how. Write today—Now. Earl Hopkins, Washington, D. C.

WANTED—GOOD NEWSPAPER SOlicitor; leads furnished; German-speaking preferred; references. P. O. Box 187, Duluth.

WANTED—SHIPPING CLERK; MUST be experienced and able to furnish bond and references. Address T 26, Herald.

WANTED—YOUNG MEN FOR LOCOmotive firemen; experience unnecessary; give age. Write U 975, Herald.

SHOE REPAIRING, QUICKEST, cheapest and best; while you wait. Sorensen's Shoe store, 123 W. Sup. st.

WANTED—EXPERIENCED POULTRY pickers. Apply Bridgeman & Russell company, 16 West First street.

WANTED — MAN AND WIFE FOR A farm near Hibbing. Apply 30 Washington avenue, Flat D, city.

Y. M. C. A. NIGHT SCHOOL NOW open; 25 courses to choose from. See Mr. Turner.

WANTED—PRESS FEEDER. M. I. Stewart company, 312 West Second street.

WANTED—CASH PAID FOR diamonds, Watches repaired. $1. 5 S. 5th Ave. W.

WANTED — MACHINISTS. CLYDE Iron works.

SCHOOL OF ENGLISH.

TANIS SCHOOL OF ENGLISH FOR foreigners. Winthrop block. Fourth Ave. W. and First St. Grand 1080-Y.

One Cent a Word Each Insertion. No Advertisement Less Than 15 Cents.

FOR RENT—HOUSES.

For Rent—503 East Fourth street; good-sized store, suitable for any mercantile purposes; this store is situated in the heart of a thriving business community and can be secured at a very reasonable rental; best location on East Fourth street. For full particulars see F. I. Salter Co., 303 Lonsdale building.

FOR RENT—A MODERN SIX-ROOM house in Woodland, three blocks from car line; $20 per month from now until May 1, or give you the option of applying said rent as part payment on same if you then wish to purchase. The price is very low. C. Francis Colman, 421 Manhattan bldg.

FOR RENT—FOUR ROOMS, FIRST floor; centrally located; hardwood floors throughout, toilet, gas, water and electric light; $12.50 per month. See Chas. P. Meyers, 611 Alworth bldg.

FOR RENT—DEC. 1, EIGHT-ROOM modern house with hot water heating plant, at 127 East First street; excellent location for roomers. For full particulars see F. I. Salter Co., 303 Lonsdale building.

FOR RENT — FIVE-ROOM HOUSE; twelve minutes' walk from Hunter's Park postoffice; $8 per month for winter; once-half acre lot and good chicken coop. Call Grand 1357-A.

FOR RENT—FINE EAST END RESIdence, seven rooms; all modern conveniences; one block from car line; possession Jan. 1. C. L. Rakowsky & Co., 201 Exchange building.

For Rent—A six-room modern house on corner of Third street and Second avenue east, which has just been redecorated and is in first-class condition; $30 per month. F. I. Salter Co., 303 Lonsdale building.

For Rent—A four-room flat on the second floor, 1105 West Michigan street; water, sewer, electric lights and toilet; stove heat; $12.50 per month. F. I. Salter Co., 303 Lonsdale building.

FOR RENT—SEVEN-ROOM MODERN, detached house in East end, $47.50; five-room house, with bath, 323 South Seventeenth avenue east, $17. Field-Frey company, 204 Exchange building.

FOR RENT—SIX-ROOM HOUSE, 310 West Fifth street; modern except heat; newly decorated. Inquire rental department, Bridgeman & Russell company.

FOR RENT—315 NORTH TWENTYeighth avenue west, five-room house; rent $20 per month. Zenith Realty company, 4 South First avenue east.

FOR RENT — 118 NORTH SIXTYthird avenue west, five rooms; modern except heat; $9. Benjamin F. Schweiger Co., 1932 West Superior St.

FOR RENT—SIX-ROOM HOUSE, 610 Fourth avenue east; every convenience; modern in every respect. Inquire 420 East Sixth street.

FOR RENT—SEVEN-ROOM HOUSE, 913 Park place, close to downtown; very cheap rent. William C. Sargent, Providence building.

For Rent—$20—Eight-room detached house at 414 Fifth avenue east; hot air heating plant. F. I. Salter Co., 303 Lonsdale building.

FOR RENT—FIVE-ROOM WINTER cottage, with gas, water, light; Park Point; cheap for winter months. Call Melrose 6667.

FOR RENT—FIVE-ROOM COTTAGE, Park Point. Inquire Edmont, 18 Third avenue west.

FOR RENT — SIX-ROOM MODERN house. S. S. Williamson, 515 Torrey building.

For Rent—Houses, stores and flats. L. A. Larsen Co., Providence building.

FOR RENT—NOS. 1718 AND 1720 EAST Superior street. E. P. Alexander.

HORSES, VEHICLES, ETC.

HORSES—GUARANTEED HORSES. Take a look at our horses. Note the class and quality, then take a street car and look over other horses. If you want sound, young, acclimated horses, free from exposure to the disease of the city markets, and a written guarantee with every horse sold, COME BACK. We give you a little time if desired. Our cheap horses, which we take in trade, we sell at their true value and declare their blemishes.
TWIN PORTS HORSE MARKET,
W. L. BARKER,
18 First Avenue West.

DRAFT AND DELIVERY HORSES, FARM MARES, GENERAL PURPOSE HORSES.
All our horses are Minnesota raised. Sales made on time if desired. Buy from an established dealer. Also, we guarantee every horse to be as represented.
ZENITH SALE STABLE,
Moses Goldberg, Prop.,
524 West First street,
Two blocks from union depot.

HORSES HORSES HORSES.
If in the market for horses be sure and see our offerings. We have from 200 to 300 head constantly on hand. Part time given if desired. Barrett & Zimmerman, Duluth Horse Market, Twenty-third avenue west and Superior street, H. J. Walt, manager.

FOR SALE—ONE 8-YEAR-OLD MARE, 1,000 pounds, full of life and sound; one buggy and harness and saddle. Can be seen at Roaches livery, West Duluth.

FOR SALE OR HIRE—YOUNG HEAVY draft team, weight 3,400 lbs.; jet black; harness and wagon if desired. Call Melrose 5527; 420 Second avenue west.

FOR SALE—CHEAP, TEAM HORSES, harness, wagon, sleighs; also four logging sleighs. 4921 Wyoming street; call Park 21-X.

FOR SALE — HORSES. CALL AT brewery, Twenty-ninth avenue and Helm street; Duluth Brewing & Malting company.

FOR SALE—ONE TEAM OF HORSES; first-class condition for delivery or general purpose work. Western Produce company.

FOR SALE—TWO HORSES, WEIGHing 1,500 pounds each. Call 2105 West Fifth street or 16 Nineteenth avenue west.

FOR SALE — CHEAP, ONE MARE, weighing 1,600 pounds. Call Lincoln 37-X or 116 Twenty-first avenue west.

FOR SALE — GOOD TEAM BAY mares, 8 years old, weight 3,000; $400. Frank Boyce, Brimson, Minn.

FOR SALE—SIX-YEAR-OLD BLACK horse, weight 1,800 lbs., perfectly sound. 819 Fourth avenue east.

FOR SALE—HEAVY HORSE, WAGON and sleigh; will sell cheap, if taken at once. 3821 Magellan street.

FOR SALE—HORSE, HARNESS AND wagon, cheap. Inquire 445 Mesaba avenue.

HARNESS OILED AND REPAIRED. Duluth Harness Shop, 26 E. First St.

FOR SALE — DELIVERY EXPRESS sleighs. French & Bassett Co.

WANTED TO RENT.

WANTED TO RENT—AN ELECTRIC orchestra piano, with drums. Address L. H., 322 East Superior street.

FLORIST.

Duluth Floral Co., wholesale, retail cut flowers, funeral designs. 121 W. Sup.

One Cent a Word Each Insertion. No Advertisement Less Than 15 Cents.

HELP WANTED—FEMALE.

LEARN TO CUT AND MAKE YOUR own waists and dresses. You can easily do it after taking the course in practical instruction. Make clothes while learning. Miss Gray's school, third floor, Geo. A. Gray Co. All sizes and styles of patterns cut to measure.

WANTED—AT ONCE, SALESWOMEN for all departments; also bundle girls and cashiers. John J. Moe & Sons company, Twenty-first avenue west and Superior street.

WANTED—COMPETENT WOMAN TO care for young baby and assist with housework; good home for right party. 1919 East Superior street. Melrose 1392.

WANTED—GIRL TO ASSIST WITH housework and care for children; good home to right party. 5913 London road or Lakeside 333-L, old phone.

WANTED—GOVERNMENT POSITIONS open to women. $75 month. Write immediately for free list. Franklin Institute, Dept. 645J, Rochester, N. Y.

WANTED—SALESLADY; ONE WHO can make alterations on ladies' dresses. Apply People's Bargain store, 221-223 West First street.

WANTED—AT ONCE, COMPETENT girl for general housework; best wages. Mrs. C. W. Andrews, 2001 East First street.

WANTED — GIRL FOR GENERAL housework. Apply 2345 Woodland avenue or phone Melrose 308. Mrs. W. E. Greene.

WANTED—BY DEC. 15—GIRL FOR general housework. 1130 Seventh avenue east. Grand 2134-D.

WANTED — COMPETENT SECOND maid; must have references. Mrs. F. W. Paine, 1007 London road.

WANTED—GOOD GIRL FOR GENeral housework; good home. 821 Fourth avenue east.

WANTED—COMPETENT GIRL FOR general housework; good wages. 317 East Third street.

WANTED—YOUNG GIRL FOR COFfee store. Tam Botricevich, Box 151, Nashwauk, Minn.

WANTED — GIRL FOR GENERAL housework, no cooking. 1029 East Second street.

WANTED — LADY BOOKKEEPER. State experience and references. E 23, Herald.

WANTED — GOOD RELIABLE GIRL for light housework. 605 East Sixth street.

WANTED—STRONG GIRL FOR GENeral housework. 1518½ Jefferson street.

WANTED—CHAMBERMAID, SCANdinavian preferred. 1915 West First street.

WANTED — GIRL FOR GENERAL housework Call 2001 East Fourth street.

WANTED—LADY SOLICITORS. Franklin laundry, 5608 Grand avenue.

WANTED—GIRL FOR GENERAL housework. 1417 East Second street.

WANTED — GIRL FOR GENERAL housework. 22 Sixth avenue east.

FARM & MINERAL LANDS.

FOR SALE.

Eighty acres finest land that could be found for platting, located near Woodland; adjoining land platted and selling at $100 to $150 per acre. Joins good road. For quick sale for cash will take $3,200.

LITTLE & NOLTE COMPANY,
Exclusive Agents,
Exchange Bldg.

FOR SALE—CROW WING COUNTY mineral lands below farm land prices: 80 acres, section 34, 44-31, $12.50 per acre; 80 acres section 32, 43-30, $7.50 per acre; 80 acres, section 2, 43-29, $10 per acre; 80 acres, section 5, 45-28, $11 per acre; 120 acres, section 30, 137-25, $15 per acre; 160 acres, section 34, 138-25, $15 per acre; 40 acres, section 10, 137-27, $20 per acre; 100 acres, section 10,133-29, $15 per acre; every tract good agricultural land; no reservation; terms cash. Address V. L. Hitch, Brainerd, Minn.

FOR SALE—160-ACRE HOMESTEAD, relinquishment can be taken under Volstead act, requiring no residence on the land or improvement; fronts on good road, one-half mile from Rapid River, in good settlement; level, fine soil, very nearly cleared, no rock or stone; going for $4.50 per acre. Cant & McLean, 600-1 First National Bank building.

FOR SALE—FORTY ACRES GOOD land on Beyer road, about 1,200 cords of birch wood on it; price only $35 an acre; terms; wood will more than pay for land. Field-Frey company, 204 Exchange building.

FOR SALE—40 ACRES 6 MILES FROM West Duluth, close to Adolph; $850, easy terms. E. E. Helland, 101 Thirty-ninth avenue west, Duluth.

I BUY AND SELL LANDS AND TIMber. George Rupley, 612 Lyceum bldg.

Farm lands at wholesale prices. L. A. Larsen Co., 214 Providence building.

WALL PAPER.

Experienced and reliable paper-hanger will furnish new and up-to-date patterns and paper an ordinary sized room for $4.50. Painting and tinting neatly done; prompt and satisfactory work guaranteed. Decorator, 31 W. Second st. Mel. 4303; Grand 596-X.

One Cent a Word Each Insertion. No Advertisement Less Than 15 Cents.

ADDITIONAL WANTS ON PAGE 31

FOR RENT—ROOMS.

—HALEY'S NEW HOTEL—
417 and 419 West Superior Street.
Will make special rates for the winter. All outside rooms, with hot and cold running water in each room. Everything new; free baths. Haley's restaurant in connection.

—THE NEW ALEXANDRIA—
A few desirable rooms now vacant at special winter rates; well-heated and comfortable apartments. Private telephone in every room. Dining room in connection. 322 W. Second st.

—ELGIN HOTEL—
Nicely furnished steam-heated rooms; best beds in the city; running water; very reasonable winter rates. 321 West First street.

THE VERONA.
For Rent—Light housekeeping rooms; nicely furnished, steam heated, modern; single or en suite. 310 West Third street.

The New Mitchell hotel; rooms newly furnished and decorated; also suite of rooms; all conveniences; rates reasonable. 28 East Second St. Mel. 3357.

—ZENITH HOTEL—
12 First Ave. east. Furnished rooms; steam-heated; $1.50 per week and up.

FOR RENT — THREE-ROOM FURnished flat; all modern conveniences for light housekeeping; suitable for two or three young ladies. 229 East Fourth street.

FOR RENT—FURNISHED ROOM FOR light housekeeping, nice and warm, for winter; one-half block from court house. 528 West Second street.

FOR RENT—PLEASANT MODERN furnished room; central, low rent for winter to desirable parties. Call 215½ West First street.

FOR RENT—TWO NICE, FURNISHED front rooms; modern, hot water heat; kitchen privileges if desired. 10 West Second street.

FOR RENT — STEAM-HEATED, FURnished suite of rooms for housekeeping; all conveniences. 110 First avenue west.

FOR RENT — LARGE SUITE OF rooms, furnished for light housekeeping; gas range. 228 East First street.

FOR RENT—FURNISHED ROOM, ALL conveniences; gentleman preferred. 125 East Fifth street; Grand 1631-Y.

FOR RENT — TWO FURNISHED rooms in steam-heated flat; all conveniences. 214 East Fourth street.

FOR RENT — NICELY FURNISHED front room for respectable lady. Flat A-3, St. Regis. Melrose 6685.

FOR RENT—VERY LARGE FURnished front room; all conveniences. 1727 East Superior street.

FOR RENT — TWO LARGE, FRONT, furnished rooms; all conveniences. 305 East Third street.

FOR RENT — FURNISHED ROOMS, use of bath and phone. No. 1 West Superior street.

FOR RENT—TWO NICE LARGE CONnecting rooms. 208 West Third street.

FOR RENT—FOUR ROOMS, CHEAP IF taken at once. 530 Third avenue east.

FOR RENT—TWO UNFURNISHED rooms, $7. 621 East Second street.

FOR RENT — FOUR ROOMS; BATH, gas; $15. 514 Tenth avenue east.

FOR RENT—FURNISHED ROOMS. 118 Third avenue west.

BUSINESS CHANCES.

BUSINESS CHANCES — BUSINESS building for sale in a good live mining town on Cuyuna range; 24 by 50 feet, two stories; suitable for drug store, grocery or restaurant; no drug store in town; new mines to open in spring; snap if taken at once. Call or write Alfred Williams, Riverton, Minn.

BUSINESS CHANCES — WYOMING wants you! Good opening for drug store, doctor, dentist, music teacher, garage, hardware, etc., in good live junction town. Low rent, good schools, three churches, congenial surroundings. The Enterprise, Wyoming, Minn.

BUSINESS CHANCES WANTED—Party with $1,000 or $2,000 to invest in manufacturing business in this city; average profit 33 per cent, 8 per cent guaranteed first year. Write C 25, Herald.

FOR SALE—$2,000 CASH, STORE AND flat building, large storeroom; fine nice living rooms above; stone foundation, basement, sewer, water, electric light. Inquire Melrose 2965.

FOR SALE — TWENTY-FIVE-ROOM heated hotel completely furnished, including bar fixtures, good business but must sell on account of health. Write X 20, Herald.

DRESSMAKING.

MRS. LEIGH, 430 EAST SUPERIOR street, has moved to room 5, over Max Wirth's drug store, 13 West Superior street.

COMPETENT DRESSMAKER BY THE day or at home. Melrose 7979 after 6.

Work guaranteed; prices low; quick service. 123 10th Ave. east. Mel. 7392.

DRESSMAKING BY THE DAY TO take home. Call Grand 1678-D.

TENANTS GO
AND
TENANTS COME

Timely Herald Want Ads prevent vacancies and loss of rental income.

One Cent a Word Each Insertion. No Advertisement Less Than 15 Cents.

FOR RENT—FLATS.

FOR RENT.

Steam-heated rooms, 123 West Superior street, over Sorensen's shoe store; can rent single or double; $8 to $15 per month.

Nice, large, steam-heated front room at 220 W. Superior street, suitable for office or living room; rent $12 per month.

ZENITH REALTY CO.,
4 South First Avenue East.

MODERN BRICK FLATS
$12.50 to $18.00.
1727 West Superior street, five rooms.
2008 West Second street, five rooms.
2004 West Second street, five rooms.
BENJAMIN F. SCHWEIGER CO.,
1932 West Superior Street.

FOR RENT—FOUR ROOMS, $12, 302 West Fourth street, over store and on sheltered south side of building, making flat warm; last tenant there for eight years; fine view of both lake and bay; no heat or bath. Phone Melrose 6785.

FOR RENT — FRONT FOUR-ROOM flat, 117 West First street, facing south, hardwood floors, electric light, bath, gas stove, large closets, storeroom, $20 per month. W. C. Sherwood & Co., 118 Manhattan bldg.

FOR RENT—SIX-ROOM FLAT; HOT water heat; plate windows, gas range, oak finish and floors; reduced rent for winter to good family. 1026 East Fourth street.

FOR RENT—FIVE-ROOM FLAT; thoroughly modern throughout; close to downtown, 413 Fourth avenue east. Apply William C. Sargent, Providence building.

FOR RENT—FOUR-ROOM FLAT, 320 Sixth avenue west; water, sewer and electric light, $10 per month. Richardson, Day & Cheadle Co., Exchange building.

FOR RENT — FOUR-ROOM FLAT, 121½, rear building, First avenue west; water, gas, electric light, $15 per month. Inquire 123 First avenue west.

FOR RENT — SEVEN-ROOM FLAT, all modern conveniences, hot water heat; 627 East Third street. Apply E. S. Farrell company, 24 West First street.

FOR RENT—FOUR-ROOM FLAT, 227 West Fourth street; gas and light; water paid; $9 per month; must have people for winter. Call Grand 2120-D.

FOR RENT—THREE-ROOM FLAT, $8; four-room flat, $12.50, all modern except heat, central. Chas. P. Meyers, 611 Alworth building.

FOR RENT—FOUR OF FIVE-ROOM flat, 205 Eleventh avenue west; gas, light and toilet; newly decorated; $12 per month. Grand 2211-Y.

FOR RENT—SEVEN-ROOM FLAT AT 715 West Second street; heat and water furnished; $30.00. William C. Sargent, Providence building.

FOR RENT — MODERN HEATED front flat, eight rooms; good location for roomers; 531 West First street. Inquire Mork Bros.

FOR RENT — NICE BRIGHT FIVEroom flat, all conveniences except heat; cheap for winter. 2306 West Second street.

FOR RENT — FIVE NICE, WARM rooms and alcove; newly decorated; modern except heat. 114 East Seventh street.

FOR RENT—FOUR ROOMS, $10; FIVE rooms, $12; water and gas. 227 Twenty-first avenue west. Melrose 7397.

FOR RENT—7-ROOM FLAT IN DACEY apartments, with water, heat and janitor service. Melrose or Grand 423.

FOR RENT — SIX-ROOM FLAT, 1112 West Third street; reasonable. Inquire 1325 London road. Mel. 2703.

FOR RENT — FOUR-ROOM FLAT; very warm for the winter. 119 East Seventh street. Call Melrose 5686.

FOR RENT — NICE AND WARM 4-room flat, downstairs. 2835 West Third street. Call Lincoln, 445-D.

FOR RENT—THREE-ROOM FLAT, modern except heat, $10. 1027 West Second street. Melrose 6979.

FOR RENT — MOST DESIRABLE five-room flat. 108 South Fourteenth avenue east. Melrose 4259.

FOR RENT — FIVE-ROOM FLAT; modern except heat; stoves furnished. 618 East Second street.

FOR RENT—FIVE ROOMS; MODERN except heat; $10 per month. 415 Twentieth avenue west.

FOR RENT—FIVE-ROOM MODERN flat, heated. 1927 West Third street. Melrose 3358.

FOR RENT — FURNISHED 4-ROOM flat. Apply 902 East Third street or Melrose 362.

FOR RENT—FOUR ROOMS, FURnished or unfurnished. 530 Third avenue east.

FOR RENT—SIX ROOMS, 1126 WEST Fifth street. Vacant Dec. 10. Phone Park 226-X.

FOR RENT—FOUR-ROOM MODERN flat. S. S. Williamson, 513 Torrey building.

FOR RENT — NEW FOUR-ROOM flat; no children. 118 West Fifth street.

FOR RENT—SIX-ROOM FLAT; 829 West Third street; hot water furnace.

FOR RENT — THREE-ROOM FLAT. 2006 West Fourth street.

REAL ESTATE LOANS.

FIRST MORTGAGE LOANS.
We advance funds as needed on first mortgage building loans. Favorable terms.
W. M. PRINDLE & CO.,
Lonsdale Bldg.

MONEY TO LOAN—ANY AMOUNT—Any time. Quick service. Building loans a specialty, 5, 5½ and 6 per cent. Cooley & Underhill, 209-210-211 Exchange building.

CASH ON HAND TO LOAN ON CITY and farm property; any amount, lowest rates, no delay. Northern Title Co., 612 First National Bank building.

Money at Lowest Rates.
Any Amount; No Delay.
Little & Nolte Co., Exchange Bldg.

MONEY TO LOAN—LOANS MADE ON timber and farm lands. John Q. A. Crosby, 305 Palladio building.

—FOR CHEAP MONEY QUICK—
—See L. A. Larsen company—
—214 Providence building—

For Farm Loans and Farm Lands, see Ebert-Walker Co., 315-16 Torrey building.

MONEY TO LOAN ON IMPROVED farm lands. C. Francis Colman, 421 Manhattan building.

MONEY TO LOAN—ON IMPROVED farm lands. W. A. Hicken, 401 Palladio building.

CITY AND FARM LOANS, WILLIAM C. Sargent, Providence building.

ADVERTISE IN THE HERALD

One Cent a Word Each Insertion. No Advertisement Less Than 15 Cents.

AUTOS & MOTORCYCLES.

98 PER CENT OF AUTO BUYERS READ THE DULUTH HERALD.
The names in which automobile licenses are issued have been checked with The Duluth Herald's subscription lists, and it was found that 98 out of every 100 people who buy cars read The Duluth Herald.
If you have a car for sale or trade, offer it in this automobile column and you will reach practically every one who will buy.

FOR SALE.

We have two Ford touring cars, one 1914 model and one 1915 model; both in first-class condition. Also one Oakland roadster and one American roadster.
These cars are real bargains. Prices $250 to $350; 5 per cent discount for cash, or terms to suit responsible purchasers.

E. H. WHITNEY MOTOR CO.,
701 East Superior St.
Grand 907. Melrose 6196.

Have your car equipped now for the winter with Geissel's Top Converter; makes Limosine out of any touring car. We build tops, seat covers, etc. We also equip cars with door curtain openers.
NORTHERN AUTO TOP CO.
408 East Superior St. Grand 252.

—FOR SALE—
1915 Ford touring car, extra equipment, first-class condition, cheap if taken at once.

Big snap, 1914 Kissel touring car, electric lighting and starting system; fully equipped; paint in the best of condition; these cars have been taken in trade and will be sold cheap.

J. M. FORD GARAGE,
210-212 East Superior Street.

OXY-ACETYLENE WELDING CUTting and carbon burning; all work guaranteed satisfactory or no charge. 99½ per cent pure oxygen for sale. Duluth Gas Welding Co., 2110-2112 West Michigan St. Mel. 7064; Lin. 643.

FIREPROOF GARAGE FOR STORage; low rates and the best of care in a steam heated building; cars washed and polished day or night. John M. Ford, garage, 210 and 212 East Superior street; both phones.

AUTO CYLINDERS REBORED, NEW pistons and rings made; accurate workmanship; prices right. Zollner Machine work, 314-16 West First street, alley entrance. Melrose 80.

FORD DEMOUNTABLE RIMS, WITH extra rim and two 30x3½ guaranteed casings, $32.50 put on. Phone or write W. H. Healy, 309 E. Mich. st., Duluth.

FOR SALE—QUICK, MOTORCYCLE, two cylinder, fully equipped; can be seen at Kelley Motorcycle company, 226 East Superior street.

Eastern Auto Radiator works—Also all auto metal work done. 336 East Superior street. Phone Grand 2323.

RENT—STORES, OFFICES

FOR RENT.

Large storeroom, 108 East Superior street; will rent very reasonable to May 1, 1916; suitable for any line of mercantile business.
ZENITH REALTY CO.,
4 South First Avenue East.

FOR RENT—STORES, FIRST AVENue E. and Superior st.; rent reasonable. J. Oreckovsky, 518 W. Sup. st.

FOR RENT—TWO NICE LARGE light offices, second floor, Providence building. Call at 218 Providence Bldg.

FOR RENT—TWO FRONT OFFICES. Christie building. Fireproof.

FOR RENT—DESK ROOM. 711 PALladio building.

SECRET SOCIETIES.

MODERN BROTHERHOOD OF AMERICA.—Duluth Central lodge No. 450, M. B. A., meets first and third Tuesdays at 418 West Superior street. Charles V. Hanson, secretary, 507 West Fifth street. Zenith phone No. 2211-Y Grand.

ORDER OF OWLS Duluth Nest, No. 1200—Meetings are held every Wednesday evening at Owls hall, 418 West Superior street, second floor. Joseph E. Feaks, secretary, 302 East Fifth street.

M. W. A. IMPERIAL CAMP, 2206—Meets at Forester hall, Fourth avenue west and First street, second and fourth Tuesdays of each month. D. C. Eagles, consul; Robert Rankin, clerk, care Rankin Printing company.

A. O. U. W—DULUTH LODGE, No. 10—Meets every second and fourth Tuesday nights at Axa hall, 221 West Superior street. Next meeting, Nov. 23, 1915, at 8 p. m. John Norgran, M. W.; R. G. Foote, recorder; George J. Sherman, financier, 213 First National Bank building.

LOYAL MYSTIC LEGION OF AMERICA—North Star Council No. 60, meets first and third Mondays, in the U. O. F. hall, Fourth avenue west and First street. Dr. F. H. Connor, W. C.; C. J. Refuss, secretary, 812 East Fifth street.

DULUTH TEMPLE NO. 186, Camels of the World, meets every Thursday evening at 8 o'clock sharp, at Camels' Temple hall, 12 East Superior street. Initiation, Thursday evening, Dec. 9, 1915. W. H. Konkler, ruler, phone Grand 909-Y; Martin Johnson, secretary, phone Grand 1588; temple hall phone, Grand 1991-Y.

K. OF P.
NORTH STAR LODGE, NO. 35, K. OF P.—Meets every Tuesday, 7:30 p. m. at Castle hall, Temple building, Superior street, corner Second avenue east. Work next meeting—Regular business. Charles V. McCoy, C. C., 810 Torrey building; R. A. Bishop, K. of R. and S., 505 Palladio building; Burt A. Rowe, M. of F., 205 First National Bank building.

DULUTH LODGE NO. 505, Loyal Order of Moose, meets every Tuesday at 8 o'clock, Moose hall, 324 West First street. Carl Schau, secretary, 14 Third avenue east.

MYSTIC WORKERS OF THE WORLD.—Zenith Lodge No. 1015 meets the first and third Fridays of the month, at 8 p. m., at Rowley hall, 112 West First street, upstairs. E. A. Ruf, secretary and treasurer, 103 Palladio building.

SECRET SOCIETIES.

PALESTINE LODGE NO. 79, A. F. & A. M.—Regular meetings first and third Monday evenings of each month at 7:30 o'clock. Next meeting, Dec. 6, 1916. Annual meeting; election of officers. Philip M. Hanft, W. M.; J. S. Matteson, acting secretary.

IONIC LODGE NO. 186, A. F. & A. M.—Regular business second and fourth Monday evenings of each month at 7:30. Next meeting, Dec. 13, 1915. Annual meeting and election of officers. Chauncey C. Colton, W. M.; Burr Porter, secretary.

KEYSTONE CHAPTER NO. 20, R. A. M.—Stated convocations, second and fourth Wednesday evenings of each month at 7:30 o'clock. Next meeting, Dec. 8, 1915. Work—Amendment to by-laws; P. M. and M. E. M. degrees, followed by lunch. Stanley L. Mack, H. P.; Alfred Le Richeux, secretary.

DULUTH COUNCIL NO 6, R. & S. M.—Stated convocations, third Friday of each month at 7:30 o'clock. Next meeting, Dec. 17, 1915. Work—Annual meeting; election of officers. Sigurd A. Rhode; Alfred Le Richeux, secretary.

DULUTH COMMANDERY No. 18, K. T.—Stated conclave, first Tuesday of each month at 7:30 o'clock. Next conclave, Dec. 7, 1915. Work—Regular business and drill for inspection. Arch D. MacIntyre, com.; Alfred Le Richeux, recorder.

SCOTTISH RITE—REGULAR meetings every Thursday evening at 8 o'clock. Next meeting, Dec. 2, 1915. Work—Twenty-sixth degree. Burr Porter, secretary.

ZENITH CHAPTER NO. 25, Order of Eastern Star—Regular meetings second and fourth Friday evenings each month. Next meeting, Friday, Dec. 10, 1915, at 7:30 o'clock. Work—Annual meeting and election of officers. Ida Turner, W. M.; Ella F. Gearhart, secretary.

EUCLID CHAPTER NO. 56, Order of the Eastern Star—Meets at West Duluth Masonic temple the first and third Tuesdays of each month at 7:30 o'clock. Next meeting, Dec. 7, 1915. Regular business; election of officers. Hannah C. Melin, W. M.; Pearl E. Boerner, secretary.

MIZPAH SHRINE NO. 1, Order of the White Shrine of Jerusalem.—Regular meetings first Saturday evening of each month at 8 o'clock. Annual meeting and banquet, 6:30 p. m., Dec. 4, 1915. Carrie Wilson, W. H. P.; Etta Treviranus, W. S.

EUCLID LODGE, NO. 198, A. F. & A. M.—Meets at West Duluth, second and fourth Wednesdays of each month at 7:30 p. m. Next meeting, Dec. 2, 1915. Work—First degree. J. H. Medland, W. M.; A. Dunleavy, secretary.

DULUTH CHAPTER, No. 59, R. A. M.—Meets at West Duluth first and third Wednesdays of each month at 7:30 p. m. Next meeting, Dec. 15, 1915. Work—M. M. degree. W. A. Pittinger, H. P.; A. Dunleavy, secretary.

LAKESIDE LODGE, No. 281, A. F. & A. M.—Meets first and third Mondays of each month at 8 o'clock, in town hall, Lakeside. Next meeting, Dec. 6, 1915. Regular business; election of officers. Jesse Norton, W. M.; Ruben Johnson, secretary.

TRINITY LODGE, NO. 282, A. F. & A. M.—Meets first and third Mondays at 8 o'clock, in Woodman hall, Twenty-first avenue west. Next meeting, regular, Dec. 6, 1915. Annual meeting; election of officers. Carl E. Lonegren, W. M.; R. E. Wheeler, secretary.

A. O. U. W.
FIDELITY LODGE, NO. 105—Meets at Maccabee hall, 21 Lake avenue north, every Thursday at 8 p. m. Visiting members welcome. F. C. Orchard, W. M. A.; A. E. Piering, recorder; G. J. Murvold, financier, 217 East First street.

ZENITH COUNCIL, NO. 161, Royal league, meets the first and third Thursdays in the month, at 8 o'clock, in the old Masonic temple, Superior street and Second avenue east. O. S. Kempton, archon, Wolvin building; H. A. Hall, collector, 18 East First street.

DULUTH LODGE, NO. 28, I. O. O. F.—Next meeting, Friday evening, Dec. 3, 1915, at 7:30 o'clock, 221 West Superior street, third floor. Regular business. Odd Fellows welcome. E. Anderson, N. G.; Helmer Johnson, Rec. Sec.

WOODMEN OF THE WORLD — Zenith Camp, No. 5, meets second and fourth Fridays at 8 o'clock sharp at Foresters' hall, Fourth avenue west and First street. J. H. Larkin, clerk, 312 Sixtieth avenue east. Phone, Lakeside 23-K.

DULUTH HOMESTEAD, NO. 3131, Brotherhood of American Yeomen, meets every Wednesday evening at 8 o'clock sharp, in Maccabee hall, 21 Lake avenue north, J. C. Wesenberg, foreman; J. J. Palmer, correspondent, office in his drug store, 2132 West Third street. Melrose 3769; Lincoln 511-Y.

WE-KE-MA-WUP TRIBE, 17, I. O. R. M., meets the second and fourth Tuesdays of the month, at 8 p. m, sharp, at Owls' hall, 418 West Superior street, second floor. L. A. Hector, sachem; S. J. Bennett, chief of record, 213 West First street. Next meeting, Dec. 14, 1915, at 8 p. m. Election of officers.

MAJESTIC REBEKAH Lodge, No. 60, I. O. O. F. Regular meetings first and third Thursday of each month, 8 p. m., 221 West Superior street, third floor. Next meeting Dec. 2, 1915. Work — Regular business. Mrs. Katherine McDonald, N. G.; Lillian Johnson, secretary, Grand 2113-Y.

CLAN STEWART, NO. 50, O. S. C. — Meets first and third Wednesdays each month, 8 p. m., U. O. F. hall, corner Fourth ave. west and First st. Next reg

LAST EDITION

THE DULUTH HERALD

28 PAGES

VOLUME XXXIII—NO. 206. SATURDAY EVENING, DECEMBER 4, 1915. TWO CENTS.

Minn Historical Society D H

MINNESOTA HISTORICAL SOCIETY

RUSSIAN TROOPS TAKE TWELVE MILES OF TRENCHES AND MANY FOOD SUPPLIES WEST OF RIGA

LARGE NUMBER OF PRISONERS ARE TAKEN

Machine Gun Equipment of German Army Being Rapidly Developed.

Rank and File Being Instructed in Use of This Modern Weapon.

Italian Troops Are Fighting Desperately With Austrians on Isonzo Front.

London, Dec. 4.—The Russians have taken twelve miles of trenches, 700 prisoners and a large quantity of munitions and food supplies on the Tukam road west of Riga, according to a dispatch from Geneva to the exchange agency.

Machine Gun Development.

Petrograd, Dec. 4, via London.—The enormous development in the machine gun equipment of the German forces along the Russian front is authoritatively discussed by Col. Clerget of the Russian army in an article in the Russki Invalid, published by the war department. He stated that the German army is becoming one great machine gun battery, the German government sparing no expense in constructing guns and supplying ammunition, as well as teaching the rank and file the use of the weapons.

Italians Fighting Fiercely.

Zurich, Switzerland, via London, Dec. 4.—Dispatches from the Isonzo front

(Continued on page 5, fourth column.)

RUMORS FOR PEACE ARE AGAIN DENIED

Berlin News Agency Says Germany Has No Desire to Conclude War.

Berlin, Dec. 4, by wireless to Sayville.—Another statement bearing on Germany's reported desire for peace was issued today by the Overseas News agency. The reports of German peace proposals are again denied. The news agency also contradicts the assertion that Emperor William is to go to Constantinople. The statement follows:

"French newspapers make it appear that Germany is always looking for peace when she has obtained a military success. This is not only incorrect, but the reverse of the truth.

"All these rumors are as untrue as the report concerning the coming trip of Emperor William to Constantinople. This inventive activity demonstrates the severity of the defeats suffered by Germany's enemies.'

AMERICAN SCHOONER SUNK IN COLLISION

New York, Dec. 4.—The American schooner Linah C. Kamenski was sunk off Cape Hatteras today in a collision with the Spanish liner Conde Wilfredo, according to a wireless message from the Spanish steamship transmitted to the Marconi station at Miami, Fla. The schooner's crew was saved.

The Wilfredo was bound from Galveston to Barcelona and the schooner from Newport News to Cuba.

SAN DIEGO TO CONTINUE FAIR

Southern Exposition Arranges International Event for Year 1916.

Will Have Many Exhibits From Big Fair at Frisco.

San Diego, Cal., Dec. 4.—Official announcement that the Panama-California exposition which was opened here Jan. 1 of this year, will continue throughout 1916 as the Panama-California International exposition, was made today by G. A. Davidson, president of the exposition, who has accepted the presidency of the new project.

The 1916 exposition will open Jan. 1, 1916, the day following the official closing of the 1915 fair. Thus there will be a continuity of operation and for the first time in history a two-year exposition.

"Foreign exhibits valued at several million dollars from the Panama-Pa-

(Continued on page 5, fourth column.)

DIRECTOR OF GERMAN STEAMSHIP LINE IS GIVEN YEAR AND HALF IN PRISON

GERMAN COMMANDER SLIGHTLY WOUNDED BY SERBIAN BULLET

FIELD MARSHAL VON MACKENSEN.

Petrograd, via London, Dec. 4.—Field Marshal von Mackensen was slightly wounded by a Serbian bullet during the recent operations, says a Copenhagen dispatch to the Novoe Vremya.

Same Sentence for Two Others and One Year for Third.

Bail Fixed at $10,000 Each and Furnished By Surety Company.

Clemency May Be Given Buenz If Higher Court Affirms Verdict.

New York, Dec. 4.—Dr. Karl Buenz, George Kotter and Adolph Hachmeister of the Hamburg-American line, recently convicted of conspiracy to defraud the United States government, were sentenced today to serve one and a half years in the Federal penitentiary at Atlanta. Joseph Poppinghaus was sentenced one year. The Hamburg-American line was fined $1.

Bail was fixed at $10,000 in each case and was accepted from a surety company.

Motions Overruled.

Sentence was pronounced after Judge Howe had overruled motions by William Rand, Jr., chief counsel for the defense for dismissal of the verdict on the ground that it was contrary to the evidence and law in the case.

None of the defendants showed any emotion when sentence was pronounced. Dr. Buenz told his listeners that his only regret was that the American people should believe he had done anything to injure them or had ever had anything but the kindliest feelings toward this country.

Through Mr. Rand the aged director

(Continued on page 5, fifth column.)

PRESIDENT TO WED ON DEC. 18

Date of Marriage to Mrs. Galt Announced From White House.

Ceremony at Bride's Home; No Invitations Will Be Issued.

Washington, Dec. 4.—President Wilson and Mrs. Norman Galt will be married on Saturday, Dec. 18, at Mrs. Galt's home here, according to a formal announcement made today at the White House.

It also was announced that the only guests will be Mrs. Galt's mother, her brothers and sisters, the president's brother and sister; his daughters, and the members of his immediate household. No invitations will be issued.

No Announcement of Plans.

No announcement was made regarding plans for a honeymoon but it was expected that the president and his bride will leave Washington soon after the ceremony for somewhere in the South.

While no announcement was made of the hour of the ceremony it was understood it will be late in the afternoon. The Rev. Sylvester Beach, the president's pastor in Princeton, and the Rev. Herbert Scott Smith, rector of Mrs. Galt's church here, are expected to officiate.

The formal announcement of the wedding plans was written out by the president himself this morning. Immediately afterward he left the White House to visit Mrs. Galt. Both have agreed that all the details shall be as simple as possible.

No Display Desired.

It has been intimated to the diplomats who have made inquiries at the state department that no display in connection with the wedding is desired. Despite that, it is expected that many officials and admirers of the president will send gifts.

Joseph R. Wilson of Baltimore, the president's brother, Mrs. Anne Howe, his sister, and Mrs. Francis B. Sayre,

(Continued on page 5, fifth column.)

WHEAT PRICES TAKE EXTRAORDINARY JUMP

Market Gains Six Cents a Bushel on Buying By Big Houses.

Chicago, Dec. 4.—Wheat prices made an extraordinary upward jump today just before the close. Under the impetus of immense buying on the part of the big houses, the market gained more than 6 cents a bushel in some cases as compared with prices earlier in the day. The close was excited at virtually the topmost level of the session, 2⅞@3c to 5½c above yesterday's finish and with December at $1.16⅝ and May $1.16½.

Reports that Canadian wheat could only be sold to Great Britain or her allies were circulated and the market was also bullishly affected by Philadelphia reports of an immense foreign business in flour and wheat.

Prices reached here previous to the windup of the day were the highest attained so far on this season's crop.

AUSTRIANS REPULSED BY MONTENEGRINS

Invaders Sent Back Along River Cehotina in Vicinity of Plevlje.

Paris, Dec. 4.—Hard fighting in Northern Montenegro, in which the Austrians were repulsed, is reported in an official Montenegrin communication received here today, dated Dec. 3. It follows:

"The enemy on Dec. 2 seriously attacked our positions along the river Cehotina near Plevlje. He was repulsed at all points.

"The situation on the other fronts is unchanged."

GREECE SAID TO HAVE TURNED OVER MACEDONIA TO THE ALLIES FOR THEIR USE AS WAR BASE

MEMBERS OF THE PEACE PARTY ORGANIZED BY FORD EMBARK ON STEAMSHIP FOR EUROPE

DUE TO ARRIVE IN CHRISTIANIA ABOUT DEC. 14

One Hundred and Forty Names Appear on List as Ford's Guests.

Governor Hanna of North Dakota Only State Executive With Party.

Entire First and Second Cabins of Ship Chartered for Envoys.

New York, Dec. 4.—Members of the peace expedition organized and financed by Henry Ford for the purpose of creating a conference of representatives of neutral nations in the hope of ending the war began to assemble today at Hoboken on board the Scandinavian-American line steamship Oscar II. One hundred and forty names are on the list of Mr. Ford's guests. Of these, 83 are peace envoys, 54 newspaper and magazine correspondents, and 3 moving picture men. For their use Mr. Ford chartered the entire first and second cabins of the steamer.

The Oscar II is due to sail at 2 p. m. She should arrive at Christiania, Norway, her first stop, about Dec. 14. Thence the party is to proceed to Stockholm, Copenhagen and The Hague. It is hoped to hold the peace conference at The Hague.

Hanna Only Governor.

For several days Mr. Ford has maintained headquarters in a New York hotel, summoning by invitation governors of states, leaders and workers in peace movement and students of universities to join the expedition. Of the governors invited, so far as announced, L. B. Hanna of North Dakota was the only one to accept. William J. Bryan, who received an invitation, declined to accompany the party, but said he hoped

(Continued on page 5, fifth column.)

STEAMSHIP CARRYING FORD PARTY

STEAMSHIP OSCAR II.

UNITED STATES EXPECTS THE PROMPT RECALL OF ATTACHES

Requests for Safe Conduct of Boy-Ed and Von Papen Looked For.

All Foreign Officials Whose Activities Are Harmful May Be Dismissed.

Washington, Dec. 4.—The American government today looked to Germany for the immediate recall of Captains Karl Boy-Ed and Franz von Papen, respectively naval and military attaches of the German embassy here, in accordance with Secretary Lansing's request.

Alleged improper activities on the part of German officers in connection with naval and military matters are given as the reason for Secretary Lansing's action.

The president is said to have decided to get rid of all foreign officials whose activities are considered harmful to the best interests of this country.

Requests Expected Soon.

Requests for safe conducts for Capt. Boy-Ed and Capt. von Pappen had not reached the state department today, but were momentarily expected.

Secretary Lansing declined to discuss the various angles of the case, particularly the report that other officials of the foreign embassies here were under investigation. It is known, however, that such an investigation is under way. It was not disclosed what progress, if any, had been made.

It also became known today that the department has under consideration the case of Alexander von Nuber, Austro-Hungarian consul general at New York, whose name frequently has been

(Continued on page 5, fifth column.)

To Close Christmas Eve.

Appleton, Wis., Dec. 4.—Forty Appleton stores have agreed to close Christmas eve, enabling 568 clerks to spend the time with their families. In the past only one store has closed here.

No Ground for Action.

Washington, Dec. 4.—Federal investigation of the recent explosion in the Dupont Powder works at Wilmington, Del., has developed that there is apparently no ground for action by the department of justice. No further inquiry by the government is probable at this time.

FIREMEN ALL READY FOR MORNING BLAZE

All Hitched for Regular Alarm Which Comes as Usual.

Chicago, Dec. 4.—Early morning fires in the district of the south side of the city guarded by the Tenth battalion of the fire department have been so frequent that today Fire Chief Mahoney awakened the men and ordered the horses made ready shortly before 5 o'clock.

For thirty minutes the crew waited and then the gong sounded. A frame barn in the district was blazing. After returning from the fire Chief Mahoney said:

"Now we're all right till tomorrow morning. We'll get another alarm about 5 a. m. tomorrow. The alarms have been so regular that I guess I might as well get the men out and hitch up every morning."

Both the firemen and the police believe a pyromaniac is working in the district. Repeated search has failed to find the firebug, if there is one.

FREE USE OF RAILROAD IS ALSO GIVEN

Egean Harbors to Be Opened to the Landing of Entente Troops.

Greece Declines, However, to Disarm Any Teutons in Grecian Territory.

Central Powers Make Hellenes Generous Offer to Preserve Neutrality.

London, Dec. 4.—"Virtually the whole of Grecian Macedonia has been handed over to the allies as a war base," says the Berlin Tageblatt, as quoted in a Copenhagen dispatch to the Exchange Telegraph company. "Greece has agreed to give the allies free use of the railroad in this territory, as well as of the Egean harbors, including Kavala.

"Greece declines, however, to disarm troops of the Central powers if they pursue allied troops on Grecian territory."

The Tageblatt also is credited with the statement that the Central powers have offered Greece Southern Albania and islands in the Egean on condition that she decline to grant certain demands of the allies and remain neutral.

Russians Fail to Materialize.

London, Dec. 4.—The much rumored Russian diversion against the Bulgarians has not materialized, but the fact that no Russian official statement was issued last night gave rise to hopes in London that it was being withheld in order to chronicle this new phase of the Balkan campaign. At the same

(Continued on page 5, fourth column.)

TORRENTIAL RAINS ON WEST WAR FRONT

Interferes With Firing of Large Guns; Night Relatively Calm.

Paris, Dec. 4, 2:40 p. m.—The report from the war office this afternoon follows:

"The night was relatively calm. Some shells of large caliber were discharged to the east of Grenay and in the region of Sapigneul. We exploded successfully a mine near Vanquois.

"Torrential rains interfered with the artillery fighting."

TWO MORE SHIPS SUNK IN MEDITERRANEAN

Middleton and Clan MacLeod Victims; Four Men Killed on Former.

London, Dec. 4.—Two more British steamships have been sunk in the Mediterranean by submarines. They were the Middleton and the Clan MacLeod.

Four men on the Middleton were killed and one was wounded. Nineteen were landed at Malta.

There are no records of the recent movements of the Middleton, which presumably was in service of the British government. She was 304 feet long, 2,566 tons gross, built in 1899 and owned in Hull.

The Clan MacLeod was last reported at Port Said Sept. 26. She was owned in Glasgow, was 395 feet long, 4,796 tons gross and built in 1903.

Duluth: "I'll Be Able to Do My Christmas Shopping Early and Often This Year."

SUMMARY OF THE WAR NEWS

From German sources comes the report that Greece has virtually turned over Grecian Macedonia as a base of operations to the Entente allies, besides giving them free use of the railroad and the harbors of the Egean sea.

Much suffering is reported among thousands of refugees from Monastir, who are arriving at Florina, Greece, after a long tramp through deep snow.

Debarkation of additional British forces at Saloniki is reported through London.

A Montenegrin official statement declares that an Austrian attack near Plevlje, in Northeastern Montenegro, a short distance from the Serbian border, was repulsed.

A wireless dispatch from Berlin denies rumors that Germany is contemplating peace proposals. The report that Emperor William is to visit Constantinople also is denied.

London has a report, which lacks confirmation, that twelve miles of German trenches have been taken by the Russians along the road to Tukum, west of Riga.

The British steamers Middleton of 2,500 tons and Clan MacLeod of 4,796 tons have been sunk by submarines in the Mediterranean. Four men on the Middleton were killed and one was wounded.

Teutonic troops engaging scattered Serbian detachments continue to round up stragglers. Berlin today reports the capture of more than 2,000 additional prisoners in mountain fighting.

A British official statement admits the British army in Mesopotamia is in retreat down the Tigris to Kut-el-Amara, about 105 miles south of Bagdad. The British are reported to have lost more than 4,500 men.

The Turkish war office two days ago announced a severe defeat for British Mesopotamian army which at one time was within eighteen miles of Bagdad. Apparently the Turks have been heavily reinforced and are able to put a stop for the time at least, to the advance of the British forces on the historic city.

Bad weather has interfered with operations along the western front. No incidents of moment are reported by either Berlin or Paris.

DEFECTIVE PAGE

LAST EDITION

THE DULUTH HERALD

28 PAGES

VOLUME XXXIII—NO. 206. SATURDAY EVENING, DECEMBER 4, 1915. TWO CENTS.

Minn Historical Society D H

MINNESOT HISTORIC SOCIETY

RUSSIAN TROOPS TAKE TWELVE MILES OF TRENCHES AND MANY FOOD SUPPLIES WEST OF RIGA

LARGE NUMBER OF PRISONERS ARE TAKEN

Machine Gun Equipment of German Army Being Rapidly Developed.

Rank and File Being Instructed in Use of This Modern Weapon.

Italian Troops Are Fighting Desperately With Austrians on Isonzo Front.

London, Dec. 4.—The Russians have taken twelve miles of trenches, 700 prisoners and a large quantity of munitions and food supplies on the Tukum road west of Riga, according to a dispatch from Geneva to the exchange agency.

Machine Gun Development.

Petrograd, Dec. 1, via London.—The enormous development in the machine gun equipment of the German forces along the Russian front is authoritatively discussed by Col. Clerget of the Russian army in an article in the Russki Invalid, published by the war department. He stated that the German army is becoming one great machine gun battery, the German government sparing no expense in constructing guns and supplying ammunition, as well as teaching the rank and file the use of the weapons.

Italians Fighting Fiercely.

Zurich, Switzerland, via London, Dec. 4.—Dispatches from the Isonzo front

(Continued on page 5, fourth column.)

RUMORS FOR PEACE ARE AGAIN DENIED

Berlin News Agency Says Germany Has No Desire to Conclude War.

Berlin, Dec. 4, by wireless to Sayville.—Another statement bearing on Germany's reported desire for peace was issued today by the Overseas News agency. The reports of German peace proposals are again denied. The news agency also contradicts the assertion that Emperor William is to go to Constantinople. The statement follows:

"French newspapers make it appear that Germany is always looking for peace when she has obtained a military success. This is not only incorrect, but the reverse of the truth.

"All these rumors are as untrue as the report concerning the coming trip of Emperor William to Constantinople. This inventive activity demonstrates the severity of the defeats suffered by Germany's enemies."

AMERICAN SCHOONER SUNK IN COLLISION

New York, Dec. 4.—The American schooner Linnie C. Kamenski was sunk off Cape Hatteras today in a collision with the Spanish liner Conde Wilfredo, according to a wireless message from the Spanish steamship transmitted to the Marconi station at Miami, Fla. The schooner's crew was saved.

The Wilfredo was bound from Galveston to Barcelona and the schooner from Newport News to Cuba.

SAN DIEGO TO CONTINUE FAIR

Southern Exposition Arranges International Event for Year 1916.

Will Have Many Exhibits From Big Fair at Frisco.

San Diego, Cal., Dec. 4.—Official announcement that the Panama-California exposition which was opened here Jan. 1 of this year, will continue throughout 1916 as the Panama-California International exposition, was made today by G. A. Davidson, president of the exposition, who has accepted the presidency of the new project.

The 1916 exposition will open Jan. 1, 1916, the day following the official closing of the 1915 fair. Thus there will be a continuity of operation and for the first time in history a two-year exposition.

"Foreign exhibits valued at several million dollars from the Panama-Pa-

(Continued on page 5, fourth column.)

DIRECTOR OF GERMAN STEAMSHIP LINE IS GIVEN YEAR AND HALF IN PRISON

GERMAN COMMANDER SLIGHTLY WOUNDED BY SERBIAN BULLET

FIELD MARSHAL VON MACKENSEN.

Petrograd, via London, Dec. 4.—Field Marshal von Mackensen was slightly wounded by a Serbian bullet during the recent operations, says a Copenhagen dispatch to the Novoe Vremya.

Same Sentence for Two Others and One Year for Third.

Bail Fixed at $10,000 Each and Furnished By Surety Company.

Clemency May Be Given Buenz If Higher Court Affirms Verdict.

New York, Dec. 4.—Dr. Karl Buenz, George Kotter and Adolph Hachmeister of the Hamburg-American line, recently convicted of conspiracy to defraud the United States government, were sentenced today to serve one and a half years in the Federal penitentiary at Atlanta. Joseph Poppinghaus was sentenced one year. The Hamburg-American line was fined $1.

Bail was fixed at $10,000 in each case and was accepted from a surety company.

Motions Overruled.

Sentence was pronounced after Judge Howe had overruled motions by William Rand, Jr., chief counsel for the defense for dismissal of the verdict on the ground that it was contrary to the evidence and law in the case.

None of the defendants showed any emotion when sentence was pronounced. Dr. Buenz told his listeners that his only regret was that the American people should believe he had done anything to injure them or had ever had anything but the kindliest feelings toward this country.

Through Mr. Rand the aged director

(Continued on page 5, fifth column.)

PRESIDENT TO WED ON DEC. 18

Date of Marriage to Mrs. Galt Announced From White House.

Ceremony at Bride's Home; No Invitations Will Be Issued.

Washington, Dec. 4.—President Wilson and Mrs. Norman Galt will be married on Saturday, Dec. 18, at Mrs. Galt's home here, according to a formal announcement made today at the White House.

It also was announced that the only guests will be Mrs. Galt's mother, her brothers and sisters, the president's brother and sister; his daughters, and the members of his immediate household. No invitations will be issued.

No Announcement of Plans.

No announcement was made regarding plans for a honeymoon but it was expected that the president and his bride will leave Washington soon after the ceremony for somewhere in the South.

While no announcement was made of the hour of the ceremony it was understood it will be late in the afternoon. The Rev. Sylvester Beach, the president's pastor in Princeton, and the Rev. Herbert Scott Smith, rector of Mrs. Galt's church here, are expected to officiate.

The formal announcement of the wedding plans was written out by the president himself this morning. Immediately afterward he left the White House to visit Mrs. Galt. Both have agreed that all the details shall be as simple as possible.

No Display Desired.

It has been intimated to the diplomats who have made inquiries at the state department that no display in connection with the wedding is desired. Despite that, it is expected that many officials and admirers of the president will send gifts.

Joseph R. Wilson of Baltimore, the president's brother, Mrs. Anne Howe, his sister, and Mrs. Francis B. Sayre,

(Continued on page 5, fifth column.)

WHEAT PRICES TAKE EXTRAORDINARY JUMP

Market Gains Six Cents a Bushel on Buying By Big Houses.

Chicago, Dec. 4.—Wheat prices made an extraordinary upward jump today just before the close. Under the impetus of immense buying on the part of the big houses, the market gained more than 6 cents a bushel in some cases as compared with prices earlier in the day. The close was excited at virtually the topmost level of the session, 2⅞@3c to 5½c above yesterday's finish and with December at $1.16⅝ and May $1.16¼.

Reports that Canadian wheat could only be sold to Great Britain or her allies were circulated and the market was also bullishly affected by Philadelphia reports of an immense foreign business in flour and wheat.

Prices reached here previous to the windup of the day were the highest attained so far on this season's crop.

GREECE SAID TO HAVE TURNED OVER MACEDONIA TO THE ALLIES FOR THEIR USE AS WAR BASE

MEMBERS OF THE PEACE PARTY ORGANIZED BY FORD EMBARK ON STEAMSHIP FOR EUROPE

DUE TO ARRIVE IN CHRISTIANIA ABOUT DEC. 14

One Hundred and Forty Names Appear on List as Ford's Guests.

Governor Hanna of North Dakota Only State Executive With Party.

Entire First and Second Cabins of Ship Chartered for Envoys.

New York, Dec. 4.—Members of the peace expedition organized and financed by Henry Ford for the purpose of creating a conference of representatives of neutral nations in the hope of ending the war began to assemble today at Hoboken on board the Scandinavian-American line steamship Oscar II. One hundred and forty names are on the list of Mr. Ford's guests. Of these, 83 are peace envoys, 54 newspaper and magazine correspondents, and 3 moving picture men. For their use Mr. Ford chartered the entire first and second cabins of the steamer.

The Oscar II is due to sail at 2 p. m. She should arrive at Christiania, Norway, her first stop, about Dec. 14. Thence the party is to proceed to Stockholm, Copenhagen and The Hague. It is hoped to hold the peace conference at The Hague.

Hanna Only Governor.

For several days Mr. Ford has maintained headquarters in a New York hotel, summoning by invitation governors of states, leaders and workers in peace movement and students of universities to join the expedition. Of the governors invited, so far as announced, L. B. Hanna of North Dakota was the only one to accept. William J. Bryan, who received an invitation, declined to accompany the party, but said he hoped

(Continued on page 5, fifth column.)

STEAMSHIP CARRYING FORD PARTY

STEAMSHIP OSCAR II.

UNITED STATES EXPECTS THE PROMPT RECALL OF ATTACHES

Requests for Safe Conduct of Boy-Ed and Von Papen Looked For.

All Foreign Officials Whose Activities Are Harmful May Be Dismissed.

Washington, Dec. 4.—The American government today looked to Germany for the immediate recall of Captains Karl Boy-Ed and Franz von Papen, respectively naval and military attaches of the German embassy here, in accordance with Secretary Lansing's request.

Alleged improper activities on the part of German officers in connection with naval and military matters are given as the reason for Secretary Lansing's action.

The president is said to have decided to get rid of all foreign officials whose activities are considered harmful to the best interests of this country.

Requests Expected Soon.

Requests for safe conducts for Capt. Boy-Ed and Capt. von Pappen had not reached the state department today, but were momentarily expected.

Secretary Lansing declined to discuss the various angles of the case, particularly the report that other officials of the foreign embassies here were under investigation. It is known, however, that such an investigation is under way. It was not disclosed what progress, if any, had been made.

It also became known today that the department has under consideration the case of Alexander von Nuber, Austro-Hungarian consul general at New York, whose name frequently has been

(Continued on page 5, fifth column.)

To Close Christmas Eve.

Appleton, Wis., Dec. 4.—Forty Appleton stores have agreed to close Christmas eve, enabling 568 clerks to spend the time with their families. In the past only one store has closed here.

No Ground for Action.

Washington, Dec. 4.—Federal investigation of the recent explosion in the Dupont Powder works at Wilmington, Del., has developed that there is apparently no ground for action by the department of justice. No further inquiry by the government is probable at this time.

FIREMEN ALL READY FOR MORNING BLAZE

All Hitched for Regular Alarm Which Comes as Usual.

Chicago, Dec. 4.—Early morning fires in the district of the south side of the city guarded by the Tenth battalion of the fire department have been so frequent that today Fire Chief Mahoney awakened the men and ordered the horses made ready shortly before 5 o'clock.

For thirty minutes the crew waited and then the gong sounded. A frame barn in the district was blazing. After returning from the fire Chief Mahoney said:

"Now we're all right till tomorrow morning. We'll get another alarm about 5 a. m. tomorrow. The alarms have been so regular that I guess I might as well get the men out and hitch up every morning."

Both the firemen and the police believe a pyromaniac is working in the district. Repeated search has failed to find the firebug, if there is one.

FREE USE OF RAILROAD IS ALSO GIVEN

Egean Harbors to Be Opened to the Landing of Entente Troops.

Greece Declines, However, to Disarm Any Teutons in Grecian Territory.

Central Powers Make Hellenes Generous Offer to Preserve Neutrality.

London, Dec. 4.—"Virtually the whole of Grecian Macedonia has been handed over to the allies as a war base," says the Berlin Tageblatt, as quoted in a Copenhagen dispatch to the Exchange Telegraph company. "Greece has agreed to give the allies free use of the railroad in this territory, as well as of the Egean harbors, including Kavala.

"Greece declines, however, to disarm troops of the Central powers if they pursue allied troops on Grecian territory."

The Tageblatt also is credited with the statement that the Central powers have offered Greece Southern Albania and islands in the Egean on condition that she decline to grant certain demands of the allies and remain neutral.

Russians Fail to Materialize.

London, Dec. 4.—The much rumored Russian diversion against the Bulgarians has not materialized, but the fact that no Russian official statement was issued last night gave rise to hopes in London that it was being withheld in order to chronicle this new phase of the Balkan campaign. At the same

(Continued on page 5, fourth column.)

TORRENTIAL RAINS ON WEST WAR FRONT

Interferes With Firing of Large Guns; Night Relatively Calm.

Paris, Dec. 4, 2:40 p. m.—The report from the war office this afternoon follows:

"The night was relatively calm. Some shells of large caliber were discharged to the east of Grenay and in the region of Sapigneul. We exploded successfully a mine near Vanquois.

"Torrential rains interfered with the artillery fighting."

TWO MORE SHIPS SUNK IN MEDITERRANEAN

Middleton and Clan MacLeod Victims; Four Men Killed on Former.

London, Dec. 4.—Two more British steamships have been sunk in the Mediterranean by submarines. They were the Middleton and the Clan MacLeod.

Four men on the Middleton were killed and one was wounded. Nineteen were landed at Malta.

There are no records of the recent movements of the Middleton, which presumably was in service of the British government. She was 304 feet long, 2,506 tons gross, built in 1899 and owned in Hull.

The Clan MacLeod was last reported at Port Said Sept. 26. She was owned in Glasgow, was 395 feet long, 4,796 tons gross and built in 1903.

AUSTRIANS REPULSED BY MONTENEGRINS

Invaders Sent Back Along River Cehotina in Vicinity of Plevlje.

Paris, Dec. 4.—Hard fighting in Northern Montenegro, in which the Austrians were repulsed, is reported in an official Montenegrin communication received here today, dated Dec. 3. It follows:

"The enemy on Dec. 2 seriously attacked our positions along the river Cehotina near Plevlje. He was repulsed at all points.

"The situation on the other fronts is unchanged."

Duluth: "I'll Be Able to Do My Christmas Shopping Early and Often This Year."

SUMMARY OF THE WAR NEWS

From German sources comes the report that Greece has virtually turned over Grecian Macedonia as a base of operations to the Entente allies, besides giving them free use of the railroad and the harbors of the Egean sea.

Much suffering is reported among thousands of refugees from Monastir, who are arriving at Florina, Greece, after a long tramp through deep snow.

Debarkation of additional British forces at Saloniki is reported through London.

A Montenegrin official statement declares that an Austrian attack near Plevlje, in Northeastern Montenegro, a short distance from the Serbian border, was repulsed.

A wireless dispatch from Berlin denies rumors that Germany is contemplating peace proposals. The report that Emperor William is to visit Constantinople also is denied.

London has a report, which lacks confirmation, that twelve miles of German trenches have been taken by the Russians along the road to Tukum, west of Riga.

The British steamers Middleton of 2,506 tons and Clan MacLeod of 4,796 tons have been sunk by submarines in the Mediterranean. Four men on the Middleton were killed and one was wounded.

Teutonic troops engaging scattered Serbian detachments continue to round up stragglers. Berlin today reports the capture of more than 2,000 additional prisoners in mountain fighting.

A British official statement admits the British army in Mesopotamia is in retreat down the Tigris to Kut-el-Amara, about 105 miles south of Bagdad. The British are reported to have lost more than 4,500 men.

The Turkish war office two days ago announced a severe defeat for British Mesopotamian army which at one time was within eighteen miles of Bagdad. Apparently the Turks have been heavily reinforced and are able to put a stop for the time at least, to the advance of the British forces on the historic city.

Bad weather has interfered with operations along the western front. No incidents of moment are reported by either Berlin or Paris.

INTENTIONAL DUPLICATE EXPOSURE

DEFECTIVE PAGE

D. H., 12-4-15.

GOLD CROWN Per Tooth... $3

GOLD BRIDGE Per Tooth... $3

WHALEBONE RUBBER SET OF TEETH..... $4

SCIENCE IS MAKING DENTISTRY CHEAPER

It is keeping pace with medicine and surgery — new discoveries are being made constantly. The day for charging $10 for a gold bridge or crown and $15 for a set of teeth is past. If you pay it you are paying too much. Our large volume of business and private laboratory enables us to make the same crown or bridge per tooth for **$3** to **$5**—the same applies to plate construction.

We are specialists who keep constantly in touch with all that is new in dental development, investigate our professional standing first—then let us estimate your dental work.

IT'S IN THE SUCTION

FREE! FREE!

OUR EVERSTICK SUCTION WHALEBONE RUBBER PLATE

Get the Anatomical Teeth That Wear Forever.

We have decided to make our Whalebone Set of Teeth, with our everstick suction, which is, by all comparison, a $15 set, for $4. They will stick in any mouth, no matter how hard it is to fit. A set of teeth that will stick tight to your mouth; never falls when you laught; bites corn off the cob; does not make a noise when you eat; you can cough, sneeze, sing, laugh or whistle and they never drop. And looks natural as your own.

TEETH EXTRACTED PAINLESSLY

WE SPECIALIZE IN ADMINISTERING GAS.

Gold Crowns	$3.00	Aluminum Plates	$12.00
Full Set of Teeth as low as	$4.00	Gold Fillings	75c up
Bridge Work, per tooth	$3.00	Silver Fillings	50c
White Crowns	$3.00	Teeth Cleaned	50c

GOLD INLAY —We are experts in making good inlays. The old, painful method of pounding and malleting in filling teeth is past—our inlay operators are skilled to the minute. All our inlays are made to fit to a mathematical certainty.

NEW YORK AND BOSTON DENTAL COMPANY

216 WEST SUPERIOR STREET—Opposite Grand Theater..

Open Daily. Sundays, 10 to 1. Melrose 6410. Lady Attendant.

OLD CHRISTMAS CUSTOM TO BE REVIVED IN DULUTH

Reviving one of the oldest and most cherished of Christmas or Yuletide traditions, Duluthians this year will be urged to place lighted candles in the front windows of their homes.

"Lighting the Christ child on His way," as the custom is known, was generally observed in the older countries of the world years ago, and in the past years the practice has become more and more general.

"It is probably the prettiest of all Yuletide traditions," said Rev. John W. Hoffman, pastor of the First Methodist Episcopal church, today, "and I would like very much to see it taken up here."

The exact origin of the custom is not known, but it is believed to have started in Germany.

SHRINERS SELECT ILLUSTRIOUS POTENTATE FOR AAD TEMPLE

John Jenswold, Jr., was named illustrious potentate of Aad temple, Nobles of the Mystic Shrine, at the annual business meeting and election of officers held at the Masonic temple last evening.

Following the custom of the Shrine, Mr. Jenswold, who was chief rabban during this year, was advanced to the office of potentate, succeeding Lyonel Ayres, present holder of the office. Mr. Ayres was named as past potentate. The other members of the divan advanced to higher offices for the ensuing year are the following: H. L. Dresser, chief rabban; B. S. Fowler, assistant chief rabban; George Sherwood, high priest; Charles C. Jones, oriental guide. R. E. MacFarlane was named recorder to succeed Sheldon Frazer and H. A. Grieser was selected as treasurer in place of J. W. Lyder, who resigned.

The new officers were installed immediately after the election.

The delegates chosen to represent Aad temple at the annual conclave of the imperial council at Buffalo next summer follow: Jesse Norton, John Jenswold, Jr., T. P. Bradley and W. P. Underhill.

The next meeting of Aad temple will be held during the first week in January, when plans will be made for 1916. Action will also be taken at that time on the proposed trip of the patrol to the conclave at Buffalo.

JOHN JENSWOLD, JR.

Reliability and Quality First

Used by the Leading Musicians Generally.

In the Homes of the Most Cultured.

Christmas is coming! Select your Raudenbush, Wesley, Garland or Knabe Piano or Player Piano now, we will deliver it to you later.

Why You Should Buy a Raudenbush Made Piano

Because they are made in St. Paul under the personal supervision of Mr. Raudenbush and have been developed to such marvelous perfection as to be recognized by musicians and competent judges as pianos of an exceptional high order of merit.

Raudenbush Made Pianos Last a Lifetime

We sell direct to you at factory prices, thus you save $100 to $150 by purchasing from us at our factory warerooms, 232 West First Street.

Beware of the So-Called Piano Sales

advertising something for nothing; this is only possible on low grade pianos and where prices are well padded.

Lowest prices guaranteed—terms to suit your convenience.

Knabe Pianos — THE RAUDENBUSH & SONS PIANO CO. — Knabe Pianos

S. E. GILLUSON, Manager.
Duluth—St. Paul—Minneapolis.

"BEYOND THE POINT OF ROCKS"

BRANCH MANAGER: HERMAN OLSON, 1523 West Superior Street.
Advertising Subscription Distribution

AMUSEMENTS

"GRUMPY" REVIEWS BIG DIAMOND THEFT

Mr. Andrew Bullivant Talks to His Valet the Next Morning.

Mr. Andrew Bullivant ("Grumpy") reviews the affairs of the diamond theft with his faithful valet Ruddock, the morning after it is all over:

"I fancy we rather had them, eh Ruddock? Didn't we, Ruddock? Eh, what? Don't stand there gaping like a fat fool. Leave your nose alone. Didn't we have them? Confound it, this coffee is too hot? Can't I even get a decent cup of coffee in my own house? Don't tickle me. Didn't we rather have them all, especially Jarvis?

"I never liked that man Jarvis. His valet had a sloppy face. You remember I said he had a sloppy face. Don't you hear me, Ruddock? My, my, you are losing your hearing. You are breaking up, Ruddock. We won't have you with us long, I fear. Damn it, don't you remember I said he had a sloppy face? I don't like a man who keeps a valet with a sloppy face. I don't like sloppy faces early in the morning before breakfast. Don't you ever get a sloppy face, Ruddock.

"They thought old Grumpy was getting old, and they didn't tell him about his nephew being robbed and nearly killed until morning. You're a bit of a damn fool at times, Ruddock. You should have told me. That kept me from getting on the scent sooner, Lucky I questioned that maid Susan. I never noticed what a fine figure she had before. Did you? Of course, you didn't, Ruddock. You're breaking up fast, old chap. When you told me about that camelia with the hair tied about it, it brought back the old days. Then when we got to his rooms in London, and you gave me that whisky. I asked for some stimulating barley water and you gave me alcohol. You know alcohol is very bad for the system, Ruddock. Why did you give me alcohol, you withering, flat-faced fool? You thought I was drunk, too, didn't you?. I rather had you there, I think. Didn't I? Leave your nose alone. Don't call attention to it. People might forget it. And when he slipped out behind my back, you thought I didn't know it. Ha, ha! Then he came down here looking for the camelia with the hair on it, and for Virginia, dear girl. Ernest would never have known the difference, but then Ernest is a bit of a damn fool at times, isn't he? How dare you call my nephew a damn fool, Ruddock? But he is a bit of an ass at times. Perhaps the next time he will put that diamond in the safe when I tell him to. I rather had him with information we got at Scotland Yard, didn't I, Ruddock? He was glad to give up the diamond, and he thought he was going to get off scot free after he had nearly murdered my nephew and tried to elope with Virginia, dear child. He thought he was going to walk out free. Ha, ha! I rather had him there, didn't I, Ruddock? I wonder what he thought when he walked into the arms of those Scotland Yard men outside. He was a scoundrel, a damned scoundrel. I would have let him go if he hadn't tried to make love to Virginia and hide behind her petticoats. I wasn't unkind to him, was I, Ruddock? Damn it, sir, don't twiddle your thumbs. I can't stand a man that twiddles his thumbs before breakfast. And take this damned cushion and hide it, so Virginia won't see it and try to poke it behind my back. I think she put a brick in it. Was I unkind to him, Ruddock? Of course I wasn't, but you tell those Scotland Yard fellows not to be too hard on him. Where is that flat-faced idiot that brought me this coffee? It is stone cold. I can't get a decent cup of coffee even in my own house.

"You knew Earnest and Virginia have made a go of it, didn't you? You know we always hoped for that Ruddock. Earnest is a damned fool. I always said so, but his employers haven't found it out yet, thanks to me, and as long as Virginia doesn't know it, it will be all right. Hadn't better tell Virginia about all that Susan said to us Ruddock. Do you hear me?

"If one of these play-writing fellows had the story of all this they could make quite a play of it, eh old chap? It would be quite melodramatic, wouldn't it? Imagine the theft of a diamond worth £90,000 in a quiet country home, and then its recovery by an old retired criminal lawyer, and the foiling of the crook. Quite thrilling it would be, wouldn't it Ruddock?. It would give you a bit of a stir to see that fight in the dark, wouldn't it, or rather not see it? Imagine that arm reaching in the door and turning off the light, and then poor Earnest struggling with an unknown robber. A bit creepy wasn't it Ruddock? Would make a fine penny thriller, eh old chap? Then they'd have to put me in the play. I rather fancy it would make a pretty good play, Ruddock. And you. My lord, Ruddock, they'd put you in the play. Ha, Ha. That would make it real funny. Keep your hand away from your nose. It is conspicuous enough. You'd make a fine actor Ruddock. Virginia would be a sweet heroine, though. Dear girl. Dear girl. And Earnest. Earnest is a bit of an ass, but he's a good lad at that. Next time he'll not think he knows more than his uncle. Then Jarvis for the villian, and that valet of his with the sloppy face. My lord I hate sloppy faces, especially in the morning. Gad, I'd like to see it all put in a play Ruddock, but there was something important I wanted to tell you. Something very important. Help me up. Straighten me out. Don't pat me. Don't pat me, I say. Oh yes. I remember. The chimney in my room is smoking. My lord I can't have my chimney smoking. It must be seen to Ruddock. This is a house full of imbeciles, all but Virginia, and she's a dear girl, God bless her, and Earnest, but he's a bit of a damned fool. Those stairs—those stairs. I can never make them.—"

Andrew Bullivant, in real life Cyril Maude, will appear again at the Lyceum tonight with his delightful English company. Don't miss him if you have to sell the family Ford.—J. E. R.

HAMMOND TALKED OF FOR CHAIRMAN

Governor May Preside Over Next Democratic National Convention.

Washington, Dec. 4.—Governor Hammond of Minnesota is likely to play a prominent part in the Democratic National convention of next year.

Word has been received here that political friends have started a boom to make him the temporary chairman of the convention.

The temporary chairman makes the keynote speech of the gathering, and in the early stages is the big feature in the convention.

It is the understanding here that friends of the administration want Governor Hammond to make the nominating speech for President Wilson.

Certain details of the 1916 convention work will be taken up at the meeting of the Democratic national committee to be held here next week.

It is the general expectation that National Committeeman Lynch of Minnesota will have something to say in behalf of the governor.

BUILDING FOR WEST THIRD

Two Stores and Flats Provided for in J. August Anderson's Plans.

A handsome business block and flat building will be erected this winter by J. August Anderson, Third street druggist, on the lower side of Third street between Twenty-ninth and Thirtieth avenues west. A permit for a building costing $14,000 was issued to Mr. Anderson yesterday and he announced that construction work will begin Monday.

The building will have a 50-foot frontage on Third street and will be seventy-two feet deep. It will have a full basement. The first floor will be arranged for two store buildings and the second floor arranged for three flats and one suite of offices for a physician. It is expected to have the building completed in about four months.

One of the unique features of the building will be that although buildings may be erected on both sides the rooms of the second floor will all have sunlight. A raised skylight 10 by 20 feet will be placed in the center of the roof and each room will have windows in the hallway or by windows connecting the skylight will have direct sunlight during the day.

Jacobson Bros. have been awarded the contract. The plans were drawn by Halstead & Sullivan.

SUPREME OFFICER OF M. W. A. COMING

RALPH E. JOHNSON,
Supreme Organizer.

Ralph E. Johnson, supreme organizer for the Modern Woodmen of America, will be the installing officer for the officers of Duluth Camp No. 2341, to be held on Jan. 14. A special program is being arranged by local members for the occasion. The booster committee consists of Edward Lowe, chairman; A. M. Anderson, Morris Garden, George M. Jensen, O. W. Olson, J. C. Anderson, Arthur Coming, R. S. Srigley and W. H. Leonard.

Duluth camp held its annual election at Woodman hall last night. The new officers are: Past consul, Edward Lowe; consul, C. V. Hanson; adviser, Morris Garden; banker, N. N. Ole; clerk, A. M. Anderson; escort, George Johnson; watchman, C. J. Marsh; sentry, Martin Olson; physicians, Dr. L. Q. Greeley, Dr. L. T. Pere, Dr. O. A. Oredson and Dr. J. E. Nyquist.

Church Society Program.

The Missionary Society of Grace Methodist church, Twenty-second avenue west and Third street, entertained with a musical and literary program last evening at the church. The program was arranged under the direction of Mrs. David Adams. Among those taking part in the program were Mrs. J. Emmett Porter, Mrs. F. S. Spurbeck, Mrs. C. B. Gilbert, of Proctor, W. Hancock, George Ward, Miss Gudrun Thrana, Miss Alta Utley, Miss Ward and Rev. J. E. Porter.

SPECIAL HOME FOR UTILITIES OPPOSED

Department Can Wait for New City Hall, Says French Club.

The French Naturalization club at its annual meeting held last evening at the St. Jean Baptiste school hall went on record as being opposed to the erection of a special building for the city water and light department. The subject came up for discussion following the annual election of officers.

The members contended that the water and light department should wait for its new quarters until the proposed city hall was erected and that provisions should be made in this municipal building for housing the water and light department. Club members contended that all municipal offices should be housed in the same building.

The installation of officers will be held on Jan. 7. The officers elected are: President, Peter Grignon, Jr.; vice president, M. E. Louisell; second vice president, Clement de Roche; financial secretary, Albert Wood; corresponding secretary, E. R. Grignon; treasurer, Joseph Burdash; guardian, Leon Gagne; trustees, Thomas Michaud, Fred Arsenault and Joseph Tessier.

SICK BENEFIT ELECTS.

Swedish Society Holds Annual Meeting Tuesday and Installation Jan. 4.

The annual election of officers for the Swedish Christian Sick Benefit society of the West end will be held next Tuesday evening at Sloan's hall, Twentieth avenue west and Superior street. It is expected that a large percentage of the members will be present.

At the meeting of the organization on Jan. 4, the officers will be installed and the annual financial report given. The finances of the society are said to be in excellent condition owing to a small amount of sickness among its members during the past year.

Four Generations Have Reunion.

A family reunion at the home of Mr. and Mrs. Antony Liberty, 617 Twenty-seventh avenue west, held this week, brought together four generations. They were Mr. and Mrs. Desire Parent of Knife River, Mrs. J. R. Barber of this city, Mr. Liberty, and his son, Lancelot Liberty.

West End Briefs.

Mr. and Mrs. J. O. Barkus of Minneapolis who have been visiting relatives in the West end have left for their home.

John B. Klocosky of Calumet, Mich., has left for his home, after spending a week visiting relatives in this end of the city.

The Young People's Society of Zion Norwegian Lutheran church entertained last evening at a musical and literary program in the church parlors.

Mr. and Mrs. Anton Bloomstad of Minneapolis are spending a few days visiting relatives in the West end.

De Boer Plumbing & Heating company, 2004 W. Superior St. Lincoln 593.

Olson & Hoppenyan, undertakers, 2014 West Superior street. Both phones.

MANY ATTEND "Y" SUNDAY MEETINGS

Strangers' Get-Together Lunch Proving Successful This Year.

The Sunday evening meetings at the Y. M. C. A. have begun and many men have been interested in the program as outlined by the religious work committee. The meetings are informal and are held in the lobby of the association. They are held at 5 o'clock so that the young men may attend as they come in from their afternoon walk.

"If there is any time of the week when the strange young man in the city feels lonely it is on Sunday evening," says Religious Secretary Hauter, "and recognizing this fact, there is conducted each Sunday evening during the winter months the Strangers' Get-Together lunch, served at 6:15, immediately after the public meeting in the lobby. The hour is spent in social intercourse and song and many young men have made close friends and have also been tied up to definite association work through these Sunday evening programs."

Next Sunday at 5 p. m. Fred S. Ward, superintendent of the county work farm, will speak in the association lobby at 5 o'clock. He will give a talk on the means of operating the work farm and will give concrete examples of how men have been helped through his corrective agency.

All men of the city are urged to attend.

WOODMEN ELECT OFFICERS.

Members Enjoy Smoker and Social Session.

Duluth Camp No. 2341, Modern Woodmen of America, held its annual election last night in the lodgerooms, Twenty-first avenue west and First street. Following the business meeting, members joined in a smoker and social.

The officers for the coming year are: C. Z. Hanson, consul; Morris Gardin, advisor; N. N. Ole, banker; A. M. Anderson, clerk; George Johnson, escort; C. J. Marsh, watchman; Martin Olson, sentry; W. L. Bernard, trustee for three years; Dr. L. Q. Greeley, L. T. Tare, O. A. Oredson and J. E. Nyquist, physicians.

Boston Lunch No. 4 Opened.

In commemoration of the opening of the fourth Boston Lunch in Duluth at 515 West Superior street, twenty employes of the company attended a formal dinner in the St. Louis hotel cafe last night.

Charles J. Doud of Vancouver, B. C., vice president and general manager of the company, was the guest of honor. Charles Almond was master of ceremonies and called upon Michael Blodgett, Fred Merrella and Louis Dryer for short talks. Percy Christopher, resident manager, had charge of the arrangements for the dinner.

BUY HIM A BOX FOR CHRISTMAS

JEAN DU LUTH

The Cigar of Quality

A Favorite Among Good Smokers.

HEAD OF THE LAKES CIGAR CO.,
Makers, Duluth

Merritt & Hector Printers

LETTERHEADS ENVELOPES
BILL HEADS CARDS
NOTE HEADS HANDBILLS
STATEMENTS PROGRAMS

112 WEST FIRST STREET
"Rush Orders a Pleasure"

Christmas Printing

Personal Greeting Cards, Announcements Menus, Visiting Cards, Stationery!

408 WEST FIRST ST. F. H. Lounsberry & Co. PRINTERS BINDERS

Phones: Mel. 3921; Grand 336.

WEST END UNDERTAKING CO.
2118 West First Street
NYBERG & CRAWFORD, Managers

Grand Prize, Panama-Pacific Exposition, San Francisco, 1915
Grand Prize, Panama-California Exposition, San Diego, 1915

Baker's Breakfast Cocoa

REG. U. S. PAT. OFF.

The Food Drink Without a Fault

Made of high-grade cocoa beans, skilfully blended and manufactured by a perfect mechanical process, without the use of chemicals; it is absolutely pure and wholesome, and its flavor is delicious, the natural flavor of the cocoa bean.

The genuine bears this trade-mark, and is made only by

Walter Baker & Co. Ltd.

Established 1780 DORCHESTER, MASS.

Millions Thankfully Praise Carter's Little Liver Pills

Constipation
Biliousness
Sick Headache
Torpid Liver
Indigestion
Dizziness
Nervousness
Loss of Appetite
Sallow Skin

A vigorous stomach, perfect working liver and regular acting bowels belong to all who are wise enough to use Carter's Little Liver Pills. Purely vegetable.

Imitations are numerous—look out for them. Insist on **Carter's Little Liver Pills** if you want good health, a clear complexion and freedom from dizziness, biliousness, headache and indigestion.

Small Pill, Small Dose, Small Price

GENUINE must bear signature

Brent Good

WEST DULUTH NEWS

HERALD BRANCH OFFICES: A. JENSEN, 380 North 57th Avenue West. J. J. MORAN, 816½ North Central Avenue.

Herald's West Duluth reporter may be reached after hour of going to press, at Calumet 173-M and Cole 247.

WEST DULUTH POSTOFFICE CLERK PROUD OF HIS FAMILY OF FIVE GENERATIONS STILL LIVING

Alcide J. Racette, 813 North Fifty-eighth avenue west, clerk at the West Duluth postoffice takes pride in having five generations in his family, still living, and of the distinction of having, though only 46 years old, nieces, grandnieces and also a greatgrandnephew. His parents, Mr. and Mrs. Andre Racette of L'Assomption, Quebec, Can., complete five generations in the family.

A. J. Racette of West Duluth is the "baby" of the family of the aged couple. He was the youngest of a family of twelve of whom six are now living. They have been married sixty-two years, and in addition to having six children living, have thirty-four grandchildren, forty-six greatgrandchildren and one great great grandchild.

Mrs. Rose Delina Keable of Swan River is their eldest daughter. She just passed her sixtieth birthday. Mrs. Joseph Proulx of Grand Rapids, Minn., is the grand daughter. Mrs. Martin Edwards of Superior, is the great-granddaughter and her son, the fifth living decendant, aged 2½ years, is the greatgreatgrandson.

"My parents are in excellent health," said Mr. Racette yesterday. "My father is now past 86 years and mother 82 years. They were in the city a short time ago visiting some of their children in the United States."

Their children in addition to Mrs. Keable and Mr. Racette are Joseph Racette of St. Jerome, Can. Oscar, Josephine and Clara Racette of L'Assomption.

MR. AND MRS. ANDRE RACETTE.

MRS. JOSEPH PROULX.

MRS. ROSE D. KEABLE.

LORRAINE EDWARDS.

MRS. MARTIN EDWARDS.

WOMEN'S LODGE ELECTS OFFICERS

Installation for Degree of Honor Planned for Jan. 19.

West Duluth lodge No. 85, Degree of Honor, held its annual election of officers last evening at Gilley's hall, 322 North Central avenue. The society made plans to hold its installation jointly with West Duluth lodge No. 145, A. O. U. W., on Jan. 19. Mrs. Elizabeth Schroeder, past grand chief of honor of the society, will install the officers for the women.

Mrs. B. J. Ross was re-elected chief of honor at the election last night. The other officers are: Mrs. E. W. Funk, past chief of honor; Mrs. Alice Fremont, lady of honor; Miss Lillian Nebelle, chief of ceremonies; Mrs. Nelle Brotherton, recorder; Mrs. Anna Defoe, financier; Mrs. Anna Collins, receiver; Mrs. Anna Tenderholm, right usher; Mrs. Nellie McKinnon, left usher; Mrs. Lillian Wick, inner watch; Mrs. D. Grandley, outer watch; Miss Helen Winner, organist, and Mrs. H. C. Melin, trustee for three years. An auditing committee to consist of M. J. Fillatrault, Charles Iltis and D. A. Crosby, was appointed.

AUXILIARY HOLDS ELECTION.

Women of Hibernian Order Will Install Officers in January.

Division No. 2, ladies' auxiliary of the A. O. H., held its annual election of officers Thursday evening at Gilley's hall, 322 North Central avenue. Plans for the installation to be held early in January will be made at the next meeting of the society.

Mrs. E. W. Funk was re-elected president of the division. The other officers elected are: Mrs. Mary Reagan, vice president; Mrs. Lester Rollins, insurance secretary; Miss Ethel Brotherton, recording secretary; Mrs. Johanna Madden, treasurer; Miss Essie Troy, sergeant-at-arms, and Mrs. T. Bretl, sentinel. The members of the standing committee are: Mrs. D. McKinnon, chairman; Mrs. J. J. Holmes, Mrs. W. Godfrey, Mrs. E. Dwyer and Miss Maggie O'Brien.

SILBERSTEIN WILL SPEAK ON ASSOCIATED CHARITIES

Invitations were extended last evening to E. A. Silberstein, president of the Associated Charities, to speak before the West Duluth Commercial club at its next meeting. The subject was brought up following the reading of a communication from Mr. Silberstein stating that he would like to talk before the residents of the city on the work accomplished by the charities. The club also extended an invitation to Frank Farrell and Whitney Wall to speak before the club on the proposed ph.. bers' ordinance.

A communication from Commissioner Silberstein stating that the matter of having the Northern Pacific railroad place a watchman or install gates at Ramsey street was being taken up with the officials of the company, was read.

RED MEN ELECT OFFICERS FOR YEAR

The annual election of officers for Mosaba Tribe No. 25, I. O. R. M., was held Thursday evening at the Great Eastern hall, 210 North Central avenue. The officers elected are: Louis Christensen, sachem; Robert Burton, senior sagamore; P. G. Phillips, junior sagamore; William Tusken, collector of wampum; J. Sugars, prophet; J. C. Ramsbottom, keeper of wampum, and H. Hughes, chief of records.

Annual Supper.

The Ladies' Aid Society of the West Duluth Baptist church, Fifty-ninth and Grand avenue, will entertain this evening at its annual church supper. The women in charge of tables will be Mrs. A. C. Ritchie, Mrs. L. A. Root, Mrs. G. Pearson, Miss Anna Kent, Miss Georgina Ross and Mrs. G. Willetts. In charge of the serving room, Mrs. M. E. Allen, Mrs. H. C. Brown, Mrs. A. L. Bishop, Mrs. Frank M. Ashley, and Miss Bertha Buell, and kitchen, Mrs. L. D. Root, Mrs. George Miller, Mrs. George Smith, and Miss Barbara Buell.

Canton Cafe

217 West Superior St.

You Are Invited!

Delicious American and Chinese Dishes. Very fine Chop Suey.

MUSIC EVERY EVENING.
BRING YOUR FRIENDS.

Phone your order. We deliver to your home by messenger on request.

CHIN D. ONG, Proprietor.
Melrose 7978. Grand 626.

JOHN JENSON

of Superior Will Speak at VICTOR HALL, WEST DULUTH at 2:30 p. m. Tomorrow Afternoon on "The War and Its Causes From the Socialists' Viewpoint."

McLimans-Harkins.

The announcement of the wedding of Miss Marian R. McLimans, daughter of Mr. and Mrs. John P. McLimans of Morgan Park, to Walter J. Harkins of Smithville, was made yesterday afternoon at the home of the young man's parents. The wedding took place on Nov. 10 at Carlton, Rev. James Watt performing the ceremony, and has been kept a secret until yesterday. Mr. and Mrs. Harkins will be at home after Jan. 1 on Ninety-fourth avenue west.

House Prowler Busy.

Some one entered the home of Frank Jacobs, 414 South Sixty-second avenue, and stole a suit case, shaving outfit and numerous other articles including a box of 12-gauge shot gun shells, according to a report made to the police by Mr. Jacobs yesterday. People living in the vicinity claim to have seen suspicious characters near the house and descriptions of these men are in the hands of the police.

Entertains for Guest.

Mrs. S. E. Gibson, 417 North Fifty-ninth avenue west, entertained last evening in honor of her niece, Mrs. Elmer Ibbotson of Eveleth, who is her house guest this week. Five hundred was played following which a dainty luncheon was served. The honors were won by Mrs. M. Whalen, Mrs. R. D. Jackson, Mrs. L. Taylor and Mrs. G. W. Brown.

West Duluth Briefs.

The Duluth Scandinavian W. C. T. U. entertained last evening at a program at the Third Swedish Baptist church.

Mrs. Joseph Cochran, delegate to the national W. C. T. U. convention, gave a report of the work taken up at the national meeting.

Mr. and Mrs. L. A. Barnes, 851 North Fifty-eighth avenue, have moved this week to their new home on Fifty-seventh avenue and Huntington street.

Mrs. J. Welke of Rochester, Minn., who has been visiting at the home of her daughter, Mrs. Sherman Albright, 225 North Fifty-sixth avenue west, has returned home.

Elias Hanson of Iron River, Wis., has returned home after spending a few days visiting at the home of George O. Cooper, 719 North Fifty-fourth avenue west.

Watch repairing. Hurst. West Duluth.

Victrolas and records at Spencer's. Easy payments if desired.

The annual election of officers for Non-Excelled homestead, No. 4276, B. A. Y., will be held next Wednesday evening at Gilley's hall.

Twenty-five per cent off on all dry cleaning brought into our office and called for. Garber Bros., clothes cleaners, 403 North Central.

MOOSE ATTENTION!

Your presence is most earnestly requested at our next regular meeting on Tuesday, Dec. 7th. Important business to come up for your consideration. CARL SCHAU, Sec.

WOULD HIKE TO NEW ORLEANS FOR DULUTH

'Pittsie' Ryan, Globe-Trotting Newsboy, Ambitious to Undertake Feat for Rotary Club.

"Pittsie" Ryan, now making his home in Duluth, who is famous over the civilized globe as the world-touring newsboy, wants to walk to New Orleans and back for the Duluth Rotary club.

"Pittsie" has walked across nearly every country in the world. He has sold American newspapers in all the principal cities of the world. He claims to have walked sixty-five miles in one day. Newsy Ryan has the autographs of some of the most famous men and women in the world in his autograph books.

An Improved Quinine, Does Not Cause Nervousness Nor Ringing in Head

The happy combination of laxatives in LAXATIVE BROMO QUININE makes the Quinine in this form have a far better effect than the ordinary Quinine, and it can be taken by anyone without affecting the head. Remember to call for the full name. Look for signature of E. W. Grove. 25c.

ELKS ATTENTION!

Funeral of Brother Henry Abraham from residence, 2422 East Third street at 10:30 a. m. Sunday. Please attend.

JOHN E. SAMUELSON, Exalted Ruler.
G. V. HEATHCOTE, Secretary.

CLOQUET NOTES.

Last Rites Are Held for the Late Mrs. Alexander Terebeiza.

Cloquet, Minn., Dec. 4.—(Special to The Herald.)—Funeral services for Mrs. Alexander Terebeiza, who died Wednesday morning at the home of her daughter, Mrs. J. Czechovicz on Sixteenth street, was held yesterday morning from the Polish Catholic church, Rev. Father Szczukowski officiating.

"The Birth of a Nation" was presented at the Grand yesterday afternoon and evening and large crowds attended both exhibitions while many advance tickets have been sold for today's performances.

W. L. Vogan of Superior visited relatives in Cloquet yesterday.

J. I. Thomas, the Duluth railroad man, was in Cloquet yesterday.

F. W. Wilhelmi returned yesterday from a business trip to the Twin Cities.

J. H. Whittelsey of Minneapolis spent yesterday in Cloquet.

A. H. Lee of Carlton was a Cloquet business visitor yesterday.

R. G. Brown of Duluth spent yesterday in Cloquet.

J. C. Campbell, woods foreman for the Cloquet Lumber company, arrived in Cloquet last night to spend the week-end with his family.

J. C. Johnson made a business trip to Duluth yesterday.

CLOQUET "WOLVES" DEFEAT "BADGERS"

Cloquet, Minn., Dec. 4. — (Special to The Herald.)—The Business Men's Indoor Baseball league race is absorbing and the Wolves have started a winning streak, defeating the Badgers yesterday noon in the fastest game of the season, 3 to 3.

At the smoker held Thursday night arrangements were made for the organization of a Night Indoor Baseball league, to be composed of six teams representing the different Cloquet concerns. The teams are being organized and the games will start immediately.

REFORM, NOT PUNISHMENT

Judge Willis C. Brown, judge of the juvenile court of Salt Lake City, and one of the best-known juvenile criminal reform workers of the day, was at the Holland last evening for a short time between trains.

Judge Brown came down from Winnipeg, where he delivered a lecture for the benefit of the returning soldiers' fund.

According to Judge Brown, reform in dealing with youthful criminal offenders is making great progress in the courts of the United States. Judge Brown stated that the aim of all juvenile courts of the present day is to reform the youthful offender rather than merely punish him.

"We believe that we have made good progress along this line in Salt Lake City, just as they have made a radical departure from the old method of dealing out sentences in the juvenile courts of Denver," said Judge Brown. "If the average boy who commits crime is wisely dealt with, the chances are that he can be reformed and made a useful citizen. Reforming criminals is one of the great problems of the day, and most important, we believe, is the reform of the youthful offender, who, the chances are, has committed a crime through ignorance or improper bringing up."

WEATHER STILL TOO WARM FOR SKATING

Warm weather is continuing to delay the opening of the public ice skating rinks.

Park Manager Cleveland said this morning that it is impossible to make a good surface for the ice in this warm weather and that the rinks will not open today, as had been planned.

If there is a cold spell tonight, the rinks will be thrown open to the public tomorrow morning, otherwise, there will be no skating on Sunday, Mr. Cleveland said.

"Persons desiring to skate," said Mr. Cleveland, "will find good sheets of ice on Twin Lakes, Sixty-third and Seventy-first avenues west and the river and Forty-sixth avenue west and Oneota street. We are ready to open the supervised rinks, but will have to wait until the weather is colder."

CITY BRIEFS

Going to Twin Cities.
Judge Page Morris of the United States district court will leave for the Twin Cities some time before Monday, and will open a term of the Federal court in St. Paul next Tuesday. It is expected that he will be in the Twin Cities until shortly before Christmas.

Will Condemn Property.
E. F. Spink, J. D. Stryker and E. D. Field were today appointed by District Judge Cant as commissioners to make appraisals in condemnation proceedings instituted by the city of Duluth to acquire a right-of-way for street purposes in Morningside park. The first meeting of the board of commissioners will be held in the city council chamber next Friday morning at 10 o'clock. Property owners wishing to be heard as to the value of the property proposed to be taken by the city are urged to appear before the board.

Loose Leaf and Filing Supplies.
M. I. Stewart company. Phones 114.

Lodge Will Hold Election.
North Star council, No. 60, Loyal Mystic Legion of America, will hold a regular annual election of officers at its meeting next Monday evening at the U. O. O. F. hall, Fourth avenue west and First street.

Artistic Picture Framing.
Decker's, corner Second avenue west and First street.

Breaks His Leg.
Frank Martin, Duluth Heights, sustained a broken leg yesterday afternoon at the Board of Trade building, when a bucket used in elevating ashes from the basement to the street level struck him. Martin was using a horse to draw the chain to which the bucket was fastened, and the chain broke. He was taken to St. Mary's hospital. Martin is employed by the D. H. Clough company.

Stereopticon Lecture.
Pastor Stemple White will deliver a stereopticon lecture on "Wishbones and Backbones," at 8 p. m. Sunday at Seventh Day Adventist church, Sixth street and Tenth avenue east.

To Look After Social Affairs.
W. N. Hart, Dr. F. L. Tuohy and R. T. Hugo have been named as a committee of the board of directors of the Duluth Commercial club to look after that organization's social activities for the year. The committee is now making arrangements for the first of a series of "ladies' nights," which will be announced at an early date.

Johnson & Knake, Dentists,
Have moved to suite 600 Alworth Bldg.

Wants $10,000 Damage.
In district court today, Anton Bohacz started suit against the Great Northern Railway company for $10,000 damages for injuries which he claims to have received while working at the Allouez docks on Sept. 16 last. Bohacz was working as a "dumper" and had one of his hands crushed and mangled.

Rate Arguments Wednesday.
G. Roy Hall, traffic commissioner of the Duluth Commercial club, and Francis W. Sullivan, attorney for the club, will leave tomorrow evening for Washington to attend the arguments to be made before the interstate commerce commission in the Minnesota rate case, which will take place next Wednesday. The Twin Cities are intervenors against Duluth's demand for a better adjustment of rates and it is expected that they will put up the usual hard and bitter but losing fight.

PERSONALS

Woolsey Edsall, a representative of a New York manufacturing house, is registered at the Holland today.

John W. Young, representative for an eastern drapery concern, is a guest at the Holland today.

W. M. Homer, a prominent fire insurance man of Minneapolis, is registered at the Holland.

L. A. Barton, a mining man of Deerwood, is in the city for the day.

G. Taylor of Columbus, Ohio, is at the Spalding.

Walter J. Smith, state treasurer, is registered at the Spalding.

Stephen J. Conley of Great Falls, Mont., one of the most prominent Elks of the West, is in the city and a guest at the Spalding.

Guy Waldo of Park Falls, Wis., who is to deliver the memorial day address before the Elks of Fergus Falls, Minn., is a guest of the Spalding, while in the city on his way to Fergus Falls.

F. M. Crosby, one of the officials of the Massachusetts Realty company of Boston, the holding company that has the management of the St. Louis hot was here yesterday. Mr. Crosby left for Boston last evening. He was accompanied by Caleb Loring, treasurer of the company.

Arrested on Old Warrant.

An old police warrant, charging Eli Pelin, 30, with petit larceny, was resurrected today when Pelin was arraigned before Judge F. H. Cutting in municipal court for drunkenness.

When they found that William Kinnunen, former owner of the watch, was no longer in Duluth and could not appear against Pelin, the larceny charge was dropped.

The judge sentenced him to thirty days at the workfarm.

Woman Hurt In Runaway.
Ryder, N. D., Dec. 4.—(Special to The Herald.)—Mrs. Dominick Gottfried, aged 39, is unconscious in a local hospital, with little hope for recovery from injuries received when she was thrown from a carriage during a runaway team of horses. Her husband was also injured, but not seriously.

DIAMONDS ON CREDIT

Open Evenings Until Christmas

The Albert Co.

CREDIT JEWELERS
HOTEL HOLLAND CORNER

ASK ABOUT OUR HOME BANKS!

How About That Christmas Savings Account?

$1 or more will open an account with the

Northern National Bank

Alworth Building

Constipation Makes You Lose Your Grip

One of a Series of Talks on Health By Duluth's Leading Druggists.

By WALTER D. FLODIN, Pharmacist.

Constipation ages a man in his youth. It makes him slow to think—slower to act—lowers his efficiency—wrecks his ambition. Plenty of outdoor exercise is the best thing for sluggish bowels, because it helps Nature help herself. The next best thing is West Baden Sprudel Water—Nature's wonderful prescription for constipation, lazy liver, headache, rheumatism, intestinal and digestive disturbances and similar ills.

West Baden, Indiana, has been famous for more than 30 years. There they have erected and furnished a wonderful hotel at a cost of two million dollars. More than a million men and women have journeyed there just to drink this health-restoring water. Now it is bottled. Druggists sell the large size at 35c and the small one at 15c. A single glassful once a week before breakfast will quickly and entirely empty the intestinal tract. West Baden Sprudel Water is mild and gentle, yet unfailing in its action. It is Nature's best and safest laxative.

Walter D. Flodin recommends West Baden Sprudel Water because he knows its great value in bowel, kidney, liver and stomach trouble. Mr. Flodin is a pharmacist in whom thousands of men and women place entire confidence and his store at 201 East Superior street is where people naturally go to have a prescription filled or to buy such items as are usually found in a well appointed drug store.

WILL THEY FIND YOU?

Can your friend from out of the city get off the train, go into the depot or drug store and call you up?

Or does he ply his way through the city directory, if there is one at hand, to find where you live, then take the risk of walking to your home and not finding you in?

This is only one of many instances of what "the home without a telephone" experiences. Your friends really expect you to have a telephone and you are doing yourself an injustice if you don't have one. We can give you rapid, reliable service at low rates.

Directory Closes

December 6, 1915

Call Contract Dept., Grand No. 1, for Changes

Zenith Telephone Company

"Service First"

George A. Gray Co

THE STORE OF THE CHRISTMAS SPIRIT.
113-115-117-119 West Superior Street Duluth, Minn.

Miss Schaull Is Coming to Fit Your Christmas Bon Ton Corsets

She will be with us Monday and will remain one week in Duluth on her way home from the West.

Miss Schaull is known the country over as an expert corsietiere, and we will have some new models in Bon Ton corsets which certainly are a bit in advance of corset styles generally.

You will find the waist has a decided "nip"—the bust is higher and possibly a bit fuller, creating the new silhouette of mid-winter fashion.

These new Bon Ton models are here at $3.00, $3.50, $5.00 and $10.00.

Women who desire the new fashionable figure will find comfort, grace and poise in these new Bon Ton models.

Come in and talk to Miss Schaull whether you are ready for a new corset or not—she will explain which corset you should have and why you should have it.

You Will Not Be Urged to Buy

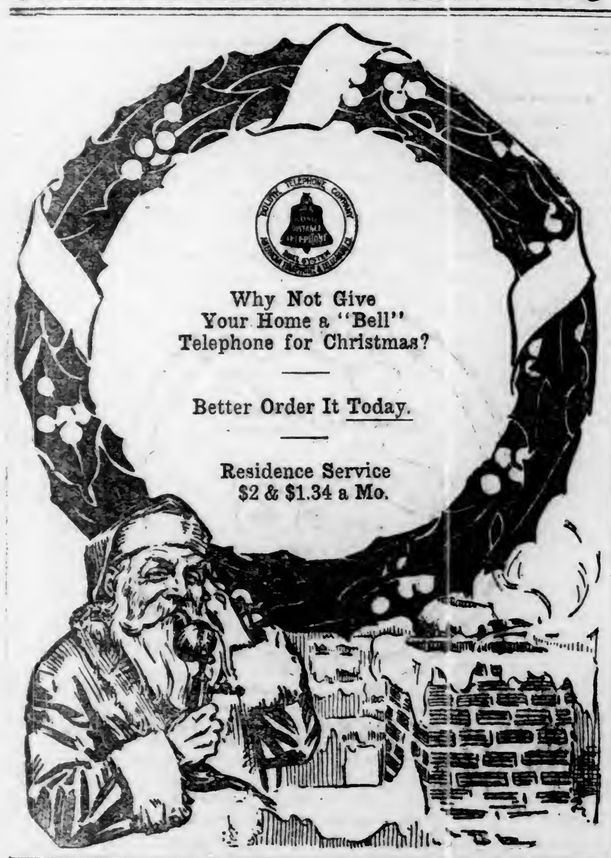

Why Not Give Your Home a "Bell" Telephone for Christmas?

Better Order It Today.

Residence Service $2 & $1.34 a Mo.

SERVICE FIRST

D. H., 12-4-15.

A PRACTICAL GIFT

—One she will appreciate very day in the year. Give her

AN ELECTRICAL CHAFING DISH OR ELECTRICAL PERCOLATOR

Their use is a constant reminder of the donor. Their usefulness and the pleasure they bring is a credit to your intelligence. Electric appliances are moderate in price, beautiful in appearance and practical in purpose.

Duluth-Edison Electric Co.
216 West First Street.
Melrose 911—Grand 295.

DULUTH-EDISON ELECTRIC COMPANY

SERVICE FIRST

REED PLAN IS OPPOSED

Commissioners Not in Favor of Water Department Building.

Members of the city commission are opposed to the plans of Manager Reed of the water and light department to erect a building to contain the offices, salesrooms, work shops and garage of the utilities division, in the central business section of the city.

They claim that the $75,000 surplus should not be spent for an expensive site and structure, in view of the fact that the new city hall will be erected within a few years. Space for the shops and garage can be rented at small cost, they say.

"We have turned the department down on two or three previous occasions," said Mayor Prince, "and I am sure that the commissioners will oppose this move again. As for myself, I am against such an expenditure.

"The water and light department is now better housed than any other division and there is no reason why they should want an expensive building. When the city hall is erected, the offices will be moved there and only a garage and repair shop will be needed and there is no use in erecting a costly structure for such purposes. Let them keep this money, as it will come very handy when water and gas extensions are built next year.

"The city should do no construction work at all, outside of the proposed city hall and then when that structure is finished and occupied, we can consider the erection of a municipal garage, work shop and storehouse on some inexpensive property."

Commissioners Voss and Silberstein expressed themselves in a similar manner and it is understood that Commissioner Farrell is also opposed to the plan, although he could not be reached this morning.

The water and light department has a $75,000 surplus and Manager Reed announced yesterday that plans are being considered for the erection of a building somewhere in the central business district.

THOUSANDS VISIT SANTA'S TEA PARTY

Saint Nick in Person Greets Little Folks at Freimuth's.

Today was gala day for Santa Claus and the children at the I. Freimuth store. Thousands of little folks visited Santa's tea party in fairyland on the fourth floor and were made happy by Santa Claus—for Santa was there in person and met all of the little tots.

The Yuletide spirit prevailed in every nook and corner of the spacious fourth floor, which is devoted entirely to a wonderful display of toys, dolls and games. There are thousands of toys from Europe and America.

As one enters from the elevator on the right was Santa Claus and his workshop and the Christmas candy shop with a great store of sweets. On the left is the Christmas tree with toys and other gifts. There is the doll hospital where the dolls can be cured of all their ills from losing hair to a broken limb. Then there is the menagerie with many animals and the mechanical department with almost everything that can be imagined to please little folks, such as toy dishes, pianos, automobiles, sleds, drums and books.

FUNERAL OF HENRY ABRAHAM

Close friends and business associates of Henry Abraham during the quarter of a century that he lived at the Head of the Lakes will serve as active and honorary pallbearers at the funeral to be held at 10:30 o'clock tomorrow morning from the residence, 2422 East Third street.

This morning it was announced that the services would begin at the home at 10:30 o'clock, with Dr. Maurice Lefkovits, rabbi of Temple Emanuel, officiating, and that shortly after the Duluth Lodge of Elks, of which Mr. Abraham was one of the prominent members, would conduct a special service at the Woodland cemetery.

The active pallbearers will be: Bernard Silberstein, Thomas B. Mills, L. S. Loeb, I. Freimuth, G. A. Klein and J. B. Sattler.

On reaching the Woodland cemetery, the Elks will take charge and conduct a special fraternal service, with John E. Samuelson, exalted ruler, officiating. The honorary pallbearers, all members of the local lodge, follow: John A. Samuelson, Joseph Randall, M. G. Levy, William F. Henry, Harris Bennett and George Munsey.

Interment will take place in the family plot at Woodland cemetery.

TUXEDO CAFE

High-class Chinese and American dishes served in most beautifully decorated cafe in city. Come in and try our

CHOP SUEY

and bring your friends.
Special After-Theater Suppers at Moderate Prices.

Musical Program Every Evening

(Opposite New Grand Theater)
214 WEST SUPERIOR STREET.

Because

Because it contains the kind of nourishment that those suffering from lung troubles need but do not obtain from their food, is why Father John's Medicine has been so successful for 50 years in treating throat and lung troubles.

It is a food medicine free from alcohol or poisonous drugs. Remember, it is guaranteed. Not a patent medicine.

—THE—
Best Christmas Present
for every member of the family is a
Bullard Sweater

Sold direct to the trade by the manufacturers. You can't get them elsewhere.

Bullard Knitting Co.
511 East Fourth Street.

DAYTON STORE WILL BE ENLARGED

Dayton's Minneapolis store, which is known to many Duluth shoppers, will undergo several improvements and alterations, according to word which has been received here. Plans for a new Eighth street addition were announced yesterday. The Dayton company owns 380 feet of Eighth street frontage extending west on Nicollet avenue.

"We are planning erection next year," said George D. Dayton, "of an addition on Eighth street property, on which present leases expire in June. It will be designed to carry twelve stories and that will necessitate going down thirty-four feet with the columns. We are consulting with the architects on the plans to place orders for steel."

MR. HARRIS MAKES HIS POSITION CLEAR

To the Editor of The Herald:

The result of the decision recently rendered by the supreme court of the United States, in the case of Norton vs. Whiteside, was to the effect that the boundary line between the states of Minnesota and Wisconsin was in the middle of the main, natural channel of the St. Louis river, as defined in the enabling act admitting the state of Wisconsin, and that the boundary line between the states had not been shifted by the subsequent dredging of a channel by the government, in a different place than the old, natural channel. The result of this decision was further to the effect that the shore owners on the Wisconsin and Minnesota sides of the river were the owners in fee of the bed of the stream, and to islands arising thereon, to the middle of the main, natural channel, and that this ownership had not in any way been affected by the dredging of an artificial channel by the government at another place.

Jaques & Hudson and myself were the attorneys for Robert B. Whiteside of this city in this case.

Yesterday morning one of your reporters presented to me a copy of a newspaper containing an article on the effect of this decision. This article was accompanied by a diagram, which purported to show that, as a result of this decision, a large part of the Carnegie coal dock and a large part of the Zenith Furnace company plant, both supposedly in Duluth, were, as a matter of fact, located in Superior, and that suits were to be started by Superior parties to recover possession of these properties, and your reporter requested me to give an opinion as to whether or not the claims made by these Superior parties, as against these plants, could be sustained.

I told your reporter that if the effect of this decision was of any interest to the public at large, I was perfectly willing to state what the general effect of the decision was, but I expressly declined to give any opinion whatsoever as to the effect the decision would have on the result of the prospective litigation referred to in the article.

In a writeup of the interview in last night's Herald, your reporter uses the following language: "Mr. Harris said today that he did not know what contests might result from the action of the supreme court, but that owners of the Wisconsin property of the Carnegie and Zenith coal docks might lay claim to property in West Duluth if the survey, fixing the state line as running through the properties, could be proved correct." A casual reading of that portion of the above quotation which says, "that owners of the Wisconsin property of the Carnegie and Zenith coal docks might lay claim to property in West Duluth," might very readily be construed that I had intended to say that the Wisconsin shore owners, opposite the Carnegie and Zenith plants, either had, or, as a result of the litigation would obtain, some interest in the property of these plants, whereas, I distinctly declined to express any opinion upon that question.

I do not charge the reporter with any bad faith, and I am satisfied he did not intend to give the impression that I had expressed any opinion as to the result of the litigation referred to in the article he showed me, but the language of the interview is susceptible of that interpretation, and I do not desire to be placed in the attitude of having expressed an opinion as to the probable result of private litigation with which I have no connection.

L. C. HARRIS.

Duluth, Dec. 4.

VAN DYKE GOES ON LABOR COMMITTEE

From The Herald Washington Bureau.

Washington, Dec. 4.—Congressman Carl C. Vandyke, the new representative from St. Paul, did not realize his ambition to be a member of the committee on postoffices and post roads. He asked for that assignment because he was formerly in the railway mail service and was familiar with postoffice operation. Instead, the ways and means committee gave Mr. Vandyke a place on the committee of labor, for which he is fitted by reason of his close intimacy with labor organizations. The St. Paul congressman also has been placed on the committee on merchant marine and fisheries, which will handle the ship purchase bill and is an important committee. Census and mines and mining are the two other committees on which Mr. Vandyke will serve.

MESSAGE FROM FAR EAST

Noted Y. M. C. A. Worker Will Give Three Addresses Here.

Hollis A. Wilbur, one of the three associates of Hon. Chen Ting T. Waug, general secretary of the national organization of the Y. M. C. A.'s of China, will deliver three addresses in Duluth tomorrow. At 10:30 o'clock he will speak at the Pilgrim Congregational church; at 12 noon he will address the adult department of the First Methodist Sunday school, and at 7:30 in the evening he will speak at the Glen Avon Presbyterian church at Hunter's Park.

Mr. Wilbur has had unusual opportunities of studying conditions in the Far East, having been engaged in association work in the large cities of China and Japan, and having traveled over a large part of both of those countries.

Trinity Lodge Election.

Trinity lodge, No. 282, A. F. & A. M., will hold its annual election of officers Monday evening at their temple in Woodman hall. The officers to be elected are: Worshipful master, senior warden, junior warden, treasurer, secretary and one member of the board of trustees for a term of five years. The report of the year 1915 will be read. This will be followed by a social time and refreshments.

D. H., 12-4-15.

R. R. Forward & Co.

At Their

Quitting Business Sale

Have Decided to Extend Some Credit to Clean Up Stock Faster, as We Realize That With Many Ready Cash Is a Little Hard to Get.

Have you read our ads in yesterday's papers? Have you visited our sale? If not, you will be most agreeably surprised at the wonderful bargains. Every single article in the store is reduced, in plain figures

How About a Piano for Christmas

We Have the Best Made.

Our Nelson Piano

A beautiful plain instrument, worth **$285.00**, Quitting Business Sale price—

$198

Cheaper ones from **$75** to **$160**. And then for best made Packard and Bond Pianos.

Store open until 10 p. m. Don't delay, come today—if for no other reason than to look.

R. R. Forward & Co.
122 and 124 EAST SUPERIOR STREET
Look for the Electric Sign.
This is an opportunity to get your Christmas Gifts at big saving in price.

MOTHER SEEKS THREE SONS.

Mrs. William Montgomery Asks Aid of Duluth Police.

Elevators, brickyards and railroad yards are being searched by Duluth detectives who are looking for three missing sons of Mrs. William Montgomery, 16 St. Thomas street, Sault Ste. Marie, Ont.

"Will works in an elevator, Tom on the railroad and Alfred in a brickyard," wrote Mrs. Montgomery to Chief R. D. McKercher, when she asked him to help her find the boys.

Detective J. L. Bradley so far has been unable to locate the three Montgomery boys, even after calling into consultation Patrolman Montgomery, who claims to know all Duluthians with his name.

Police also have been asked to search for Ambrose Murray. John J. Fallon of Newburgh, N. Y., a relative, made the request.

NEW PATROLMAN IS MADE MOUNTED OFFICER

Patrolman Jacob N. Nystrom was transferred to the mounted division today by Chief R. D. McKercher, succeeding Mounted Officer Arthur Callahan, resigned.

Arnold Nelson, Radisson hotel, the high man on the civil service list, was appointed to fill the vacancy in the list of patrolman left by Officer Nystrom's transfer.

"In Officer Nystrom I think I have found an excellent man for the territory included in the mounted beat which he will handle," said Chief McKercher. "The territory is large and needs an officer with some executive ability. I feel sure that he will be satisfactory."

Officer Nystrom is a new man on the force, being appointed June 14, 1916, by Chief McKercher. He lives at 428½ West Fourth street.

CHILD FATALLY SCALDED.

Falls Into Boiler of Hot Water Near Walker.

Walker, Minn., Dec. 4.—(Special to The Herald.)—Wilma, the 2-year-old daughter of Mr. and Mrs. McIntosh of Iowa, who were visiting Mrs. McIntosh's parents at Nevis, was scalded to death in a boiler of hot water this week when she fell into the receptacle. The child was brought here for treatment but died Wednesday. The body was taken to Iowa.

If you had a bad cold
And you rubbed on the old time remedy goose-oil and didn't get the relief desired-don't condemn it.

Now modern progress gives you
Goos-olene
Grand-mothers old remedy goose-oil scientifically combined with new remedies which will quickly relieve a bad chest cold or congestion and have you smiling in no time

Baby Goos-olene
Is a milder form for the colds and congestions of the little ones - a combination that will not blister

Baby Goos-olene 25¢
Adults or Strong 25 & 50¢
At all drug stores

GRAND PIANO

Five Player Pianos and Eleven Very Best Upright Pianos Left to Be Sold at Greatest Bargains Ever Known—Must Hurry.

A beautiful grand piano; five world famous makes of player pianos and eleven of the very highest grades of upright pianos on the market to be closed out in a very few days.

Look at these prices for the highest grades of standard makes of pianos. Call or write today.

Used Pianos from.....$55.00 up
$350.00 New Piano.....$137.50
$375.00 New Piano.....$187.50
$400.00 New Piano.....$198.00
$450.00 New Piano.....$247.50
$550.00 New Piano.....$298.00
$750.00 Player Piano.....$375.00
$850.00 Player Piano.....$395.00
$900.00 Player Piano.....$435.00
$1,150.00 Player Piano.....$575.00

Do not delay. Call or write today. Select your piano now and we deliver any time before Christmas. Come out of the high rent district and see what beautiful instrument you can buy at our Manufacturer's Sale for little money.

KORBY PIANO CO.,
26 Lake Ave. N.
Manufacturer's headquarters,
Duluth's oldest piano house.

SICK MEN

Are Constantly Cured By Scientific Methods

Specialists Successful With New Methods

The doctors who have the most completely equipped offices and who have cured many thousand men are to be found in the offices of the Progressive Medical association. Duluth has seen start many doctors and after they had practiced some time they left Duluth forever. Most of those doctors had made big promises but cured no one. The methods of the Progressive Medical association, however, have been straight, honest, scientific, and that is the reason they prospered. Their offices are crowded from 9 a. m. to 8 at night, and Sunday from 10 to 1.

There are people who bear the mark of pain and suffering from diseases of long standing and, asked why so many men suffer, they explained that constipation and stomach troubles cause self-poisoning. To relieve this trouble men are forming drug habits and become slaves to it, although they know very well relief is only temporary and their condition is worse than before. If you feel tired in the morning and you detect your skin to be sallow, your tongue coated and you have a feeling of fullness in your abdomen you may know that your intestines are diseased and they cannot perform the work of digestion.

You are getting pale and losing flesh and your feeling tells you that you are a sick man. You have started the process of self-poisoning, your blood is diseased and your blood vessels harden, which slowly but surely prepares your grave and your suffering is a long one.

Rectal piles cause cancer and many other diseases. The bad and stagnant blood is forming piles, and these in turn result in a train of other diseases, as constipation, rheumatism, sciatica, pain in the back, kidney trouble, heart and liver diseases and nervousness. These specialists are most successful in treating these diseases, and also catarrh and lung trouble, bronchitis, blood poison, rupture, pelvic and bladder trouble, eczema and all skin diseases. If you have any ailment and you want to know al about it you are invited to consult the Progressive Doctors. Consultation is free.

They cure all acute as well as chronic diseases of men, Nervous Debility, discharges, Blood Poison, swollen and Varicose Veins, as well as all diseases peculiar to men. These doctors will make you well no matter how many others failed to cure. They are well professioned in the science of healing chronic diseases of men. Offices at corner Superior street and Lake avenue, Duluth.

Better Dentistry for Less Money

We have the largest sanitary and most modern dental offices in the Northwest. All the latest appliances to make dentistry absolutely painless.

We Make Paying Easy for You

Bridgework, Teeth Without Plates, of Gold or Porcelain, Guaranteed **$3 and $4**

Solid Gold and Porcelain Crowns **$3 and $4**

Restoration Plates, **$4.00**

Guaranteed Fillings, **50c**

NEW METHOD DENTISTS
25 WEST SUPERIOR ST.
(Over Bon Ton Bakery.)

GOOD FELLOW MADE HAPPY

Locates Poor Family He Was Eager to Visit on Christmas.

Mother's Chimney Needs Fixing So Santa Can Come Down.

(By the Good Fellow Editor.)

Just as the Good Fellow Editor was starting for home last night a city official hurried into the office.

"Say," he said, "I've just heard about a family out in the West end. Can you find them for me?"

"The mother's sick and the father's not much good, and the kids are having a pretty tough time of it. I don't think Santa Claus ever will find 'em if he doesn't get a guide."

A minute later he walked out, smiling as if he had just received good news from home, with the name and address of his family tucked away in his vest pocket.

Secrecy is one of the first rules of Good Fellowship, and his name can't be told, but whatever the name, it is near the top of the 1915 roll of Good Fellowship.

There is one more family assured of a Christmas, although they may not know it yet. A Good Fellow has their name, and trust him to make them happy, and to make himself happy in doing it.

There are many more families in much the same fix as this one, and there will be work for all the Good Fellows who enroll this year.

Here is one that was called to my attention today:

A widow who has been an invalid for several years has found it necessary to get work of some kind, to help keep the wolf from the door. The lightest kind of housework is all she can do, because she should remain at home all the time, or be under a doctor's treatment.

Her eldest son is trying to go to school, and work afternoons and evenings to make enough to pay the landlord, the grocery man and the coal man. The other children, and there are several of them, are too young to work, but one of the little girls is the "lady of the house" during the day, while her mamma is working.

Christmas doesn't mean very much to them, because they will be lucky if they have their regular meals, to say nothing of presents or candy.

In fact, the boy is working by the hour, and Christmas will be a holiday, so that will mean a smaller envelope next pay day.

The mother almost wishes there wasn't going to be a Christmas this year, and the kiddies have comforted themselves with the thought that if Santa misses them this year, they will be grown up so tall next year that he surely will see them.

"There's a lot of bricks loose on the chimney anyhow," said one of the boys, "and maybe Santa would get hurted if he would try to come down it."

Some Good Fellow with some experience as a brick layer might try to fix that chimney so Santa could get in.

Write to me and tell me what you wish to do, and it will be easy to tell you what there is to be done.

Nobody but you and the family and I will be in the secret.

That's the best part of it.

STEPS OUT OF HARNESS

Thomas McNaught Retires After Half Century of Active Life.

One of the "Old Guard" of Duluth's business army has stepped out of the harness after nearly half a century of active service.

Thomas McNaught has severed his connection with the Marshall-Wells Hardware company and will enjoy a well-earned rest. He and Mrs. McNaught will leave soon for California to pass the winter there.

For more than forty-three years Mr. McNaught and A. M. Marshall, the president of the Marshall-Wells Hardware company, have been associated in business together. They were together back in the old days of the lumber boom around Saginaw, and Mr. McNaught came to Duluth in the spring of 1892 to take charge of the old Chapin-Wells Hardware company. He held that position one year until the Marshall-Wells company was organized, when he became manager of it. In the early days of Duluth and back in Saginaw, Mr. McNaught was a commanding figure in the business world.

"The transplanting comes hard," said Mr. McNaught. "I have been associated with Mr. Marshall so long that it is mighty hard to quit and take a rest, but I feel that I should. I am leaving under the most pleasant conditions, with the very best of good feeling, not only to Mr. Marshall, but to the firm and everybody connected with it. I wish them all kinds of prosperity, but I have enough saved to keep me, I guess, and I want to quit while I can enjoy it."

High Tower Falls.

San Jose, Cal., Dec. 4.—An illuminating tower standing 207 feet high at a principal street intersection here, fell yesterday in a rain and wind storm. The rain had cleared the streets of people and no one was injured. Street car traffic on several lines was halted. The tower was erected in 1883 and was a landmark.

DR. MITCHELL

300 COLUMBIA BUILDING.

Electro Magnetic Specialists—A Record of 20 Years of the Most Remarkable Cures in Duluth.

The cures that Dr. Mitchell has made are very remarkable. Many have been published in the daily papers the past fifteen years, and but for reliable witnesses, would hardly be credited. The lame have thrown away their crutches and walked about after one or two treatments; the sick that have tried everything else and given up to die have been restored to their families and friends in perfect health. Rheumatism, neuralgia, stomach, heart, liver, kidney, blood and skin diseases and bladder troubles disappear. Headaches, nervousness, fevers, coughs, colds, asthma, catarrh, bronchitis, affections of any vital organs are easily overcome in a space of time that is simply marvelous. Paralysis, locomotor ataxia, dropsy, gout, scrofula and piles are quickly and permanently removed. Dr. Mitchell's treatments purify the entire system and perfect health is restored.

300 COLUMBIA BUILDING.

The Good Fellow Pledge

If you will be a Good Fellow at Christmas to some Duluth family, please fill out the attached blank and send it to The Herald Good Fellow Editor, or write a letter of similar import.

I reside at No..... street.

I will be Santa Claus to ..... children (any number you wish), and Good Fellow to ..... adults (any number you wish). Please give me the name of a family in ..... (state what section of the city you prefer to have assigned to you).

Sign your name .....

GREAT EXPO IS CLOSING

Last Day of Panama-Pacific Exposition at San Francisco.

San Francisco, Dec. 4.—Today is the last day of the Panama-Pacific exposition. The sounding of "taps" from the Tower of Jewels, the pressing of a button by President C. C. Moore that will extinguish the myriad lights of the "jewel city," and hauling down of the flags and the furling of the banners and the singing of "Auld Lang Syne," are to be final and concluding acts in the exposition, which opened Feb. 20.

The exposition officials express the belief that the day's attendance would reach the 400,000 mark, which would make the total attendance during the 288 days of the exposition close to 19,000,000.

A Dainty Toilet Article.

Every lady who desires to keep up her attractive appearance, while at the theater, attending receptions, when shopping, while traveling, and on all occasions, should carry in her purse a booklet of Gouraud's Oriental Beauty Leaves. This is a dainty little booklet of exquisitely perfumed leaves, which are easily removed and applied to the skin. It is invaluable when the face becomes moist and flushed, and is far superior to a powder puff, as it does not spil and soil the clothes.

It removes dirt, soot and grease from the face, imparting a cool, delicate bloom to the complexion. Sent anywhere on receipt of 5 cents in stamps and coin.

F. T. Hopkins, 37 Great Jones street, New York.—Advertisement.

BANKRUPT SALE

Sealed bids will be received at my office, 510 Providence building, Duluth, Minn., up to and including Saturday, Dec. 11, 1915, at 10 o'clock a. m., for the whole or portions of the stock in trade, furniture and other personal property, except accounts and notes, and for the real estate subject to encumbrances, belonging to the bankrupt estate of Wilhelm H. E. Jaap, florist, heretofore doing business as Lester Park greenhouse; and at said hour and place the trustee will sell the said property to the best bidder, subject to confirmation by the court, and in one or separate parcels. Sales will come on for confirmation before William O. Pealer, referee in bankruptcy, at his office, 604 Palladio building, Duluth, Minn., the same day at 2 o'clock in the afternoon.

JOHN SWINLAND,
Attorney for Trustee,
510 Providence Bldg.,
Duluth, Minn.

BIWABIK WOMAN HOSTESS.

Mrs. W. H. Crocker Entertains Some of Her Woman Friends.

Biwabik, Minn., Dec. 4.—(Special to The Herald.)—Mrs. W. H. Crocker entertained at a house party Tuesday afternoon. The house was prettily decorated with colors to suit the occasion and a dainty lunch was served. Those present were: Mesdames C. J. Brickley, H. E. Greene, Theodore Wanneho, J. H. Robinson, R. E. Benson, J. E. Irwin and D. W. Owens.

A lodge of Moose has been organized here with these officers: Richard Dallmann, dictator; Herman Lundblad, vice dictator; William Northey, past dictator; Louis Almquist, prelate; John Olson, secretary; John Gnall, treasurer; Grover Helael, sergeant-at-arms; Robert Harrington, inner guard; Joseph Northey, outer guard; Charles Anderson, Ole Johnson and John Olson, trustees.

N. B. Shank is here from his home in Wisconsin to begin winter logging operations. During the past year he disposed of many of his local holdings, but still has considerable standing timber, which he will proceed to cut and market. His purpose is to clean up in this line and retire.

Mr. and Mrs. J. G. Lundblad and daughter, June of Duluth, spent Thanksgiving here as the guest of Mrs. Lundblad's parents, Mr. and Mrs. Frank Guss.

Mrs. D. W. Owens and son, Howard, spent the week-end in Duluth as the guests of Mrs. G. E. Mills and also saw "The Birth of a Nation."

Miss Melinda La Valle spent the week-end in Duluth with her sisters, Mrs. L. Slocum and Miss Lillian La Valle, who came from the coast to spend a few days with Mrs. A. Linneman, another sister, who lives in Duluth.

At the last meeting of the Rebekah lodge Misses Rose Vickers, Elsatia Koen, Mrs. D. J. Eyer, Mrs. A. A. Farragher and Mrs. Joseph Siegel were initiated into the order. Officers were also elected as follows: Mrs. A. G. Sanborn, noble grand; Mrs. Fred Johnson, vice grand; Mrs. Max Cohen, treasurer; F. A. Howerton, secretary, and Mrs. J. A. Talle, trustee.

Hibbing Mines Shown.

Hibbing, Minn., Dec. 4.—(Special to The Herald.)—A new map of St. Louis county, cloth bound, and containing over thirty pages, arrived at the public library yesterday. Hibbing has a special page in the book and the list of fee owners and land owners in Hibbing of the various mines and individual properties are shown.

Rats in Chisholm Postoffice.

Chisholm, Minn., Dec. 4.—(Special to The Herald.)—Rats are again pestering the postoffice clerks, the rodents presumably being attracted by the delicious aroma arising from the Christmas cakes being forwarded to friends from local people.

To Play Superior.

Virginia, Minn., Dec. 4.—(Special to The Herald.)—The Superior high school basket ball team has agreed to play the local high school five at Superior Jan. 14. Last year the teams played here and the locals won by a large score.

ORPHEUS' BAZAR

AT WOODMAN HALL EVERY EVENING THIS WEEK.

Musical program each evening. Pullman five-passenger touring car offered as grand prize. Admission free.

GREECE SAID TO HAVE TURNED OVER MACEDONIA TO THE ALLIES

(Continued from page 1.)

time reports have reached here from Bucharest that three Bulgarian divisions crossed Hungary en route to the Italian or western front, which, if true, would seem to indicate that Hungaria does not fear a Russian invasion.

Reports of such a shift of forces on the part of the Bulgarians are as vague, however, as the report that Austro-German troops had been rushed from other quarters eastward to face the new Russian menace.

Safely in Albania.

Dispatches from several sources assert that both the northern and southern Serbian armies are safely established in Albania while forces of the Serbs who evidently formed part of the defenders of Monastir have reached the French camp at Gievgeli in Serbian territory near the Greek frontier not far from Saloniki.

A feeling of optimism over the Near Eastern situation seems to be growing here but outwardly there is little to justify it except on the theory that the Russian onslaught against Bulgaria will quickly crystalize, while Entente diplomatic negotiations in Greece again seem to be progressing favorably. From German sources news has been received that Greece has granted the allies absolute control of the railroads in Macedonia together with certain ports on the Egean sea, thus assuring them an undisturbed base of operations.

To Apply Screws to Greece.

Paris, Dec. 4.—The Entente powers consider Greece is taking too long to reflect upon the answer to their demands, and have decided to apply again the economic measures which were used with such effect a fortnight ago, says the Figaro.

The newspaper declares orders have been given prohibiting the departure from allied ports of all ships with cargoes consigned to Greece and stopping immediately the loading of Greek vessels.

Public Opinion Veering.

Athens, Dec. 3, via Paris, Dec. 4.—Public opinion is veering towards the fullest acceptance of the demands of the Entente powers. While the government is hesitating in framing its reply, thousands of refugees are arriving at Florina after tramping through deep snow from Monastir. All buildings are crowded and hundreds are without shelter. Children are dying from hunger and exposure. The municipal treasury has been emptied, and appeals for aid have been made to Athens.

Princess Demidoff is expected to head the relief work at Saloniki.

SAN DIEGO TO CONTINUE FAIR

(Continued from page 1.)

cific exposition at San Francisco, just closing, will be brought here," President Davidson said in his announcement.

"Two of the largest exhibits at the San Francisco exposition—the Canadian and the Italian—have been obtained for next year, and we expect that the French exhibit also will be installed here.

Other Exhibits Assured.

"Other exhibits practically assured are the Swiss, Spanish, Netherlands, Russian, Hawaiian, South Sea Islands, New Zealand and Australian. We are negotiating for the Chinese exhibit and Philippine exhibit. States which are represented here now will continue their dislays next year.

"It is expected the buildings will be large enough to house the exhibits but it may be necessary to build additional ones.

"The operating and guaranty fund for 1916 has been raised in Los Angeles, San Diego and other parts of Southern California. There has been a tentative agreement with trans-continental railroads regarding rates.

"With Europe closed to travel on account of the war, we expect the attendance will be many times greater than that at the present exposition."

RUSSIAN TROOPS TAKE TWELVE MILES OF TRENCHES

(Continued from page 1.)

in the Austro-Italian theater of war, state that despite the icy cold of a gale which is blowing at the rate of sixty miles an hour over the bleak heights of the Carso, the Italians constantly are making attacks along the whole front. Their heaviest assaults are now directed on the Gorizia bridgehead.

Especially violent and sanguinary fighting is proceeding near Oslavia, where it has continued uninterrupted-

DO YOU SUFFER FROM BACKACHE

When your kidneys are weak and torpid they do not properly perform their functions; your back aches and you do not feel like doing much of anything. You are likely to be despondent and to borrow trouble, just as if you hadn't enough already. Don't be a victim any longer.

The old reliable medicine, Hood's Sarsaparilla, gives strength and tone to the kidneys and builds up the whole system.

Hood's Sarsaparilla is a peculiar combination of roots, barks and herbs. No other medicine acts like it, because no other medicine has the same formula or ingredients. Accept no substitute, but insist on having Hood's, and get it today.

DIRECTOR OF GERMAN STEAMSHIP LINE GIVEN YEAR AND HALF

(Continued from page 1.)

of the Hamburg-American line asked Judge Howe to take into consideration that his three co-defendants were his subordinates and that if any offense was committed they were merely acting under his orders.

Merely Nominal Fine.

The nominal fine imposed on the Hamburg-American company was explained by Judge Howe as due to his wish to free the case, as far as possible, from "the odor of money." He said that there was no evidence to show that the company, as such had entered into any conspiracy. The lighter sentence imposed on Poppinghaus was in recognition of the fact that he occupied a subordinate position.

In sentencing Dr. Buenz, Judge Howe announced that if the sentence was confirmed in the higher courts he would be willing to support any move to obtain clemency on the ground of the advanced age of the prisoner.

"This case," said Judge Howe, "will undoubtedly be taken to the court of appeals and to the United States supreme court. If sentence is affirmed and it is claimed that imprisonment would be a peril to Dr. Buenz on account of his advanced age, the case will be referred to the executive department of the government. This court will be willing to take any action that may be desirable in support of such a move."

PRESIDENT TO WED ON DEC. 18

(Continued from page 1.)

the president's daughter, will be guests at the White House when they come to attend the wedding. Miss Margaret Wilson, and Mrs. W. G. McAdoo, the other two daughters of the president, are already here.

Mrs. Galt's home, where the ceremony will be performed is in the fashionable section of Washington, but is too small to contain a large party. Nevertheless, both Mrs. Galt and the president decided not to have a wedding in the White House.

The brothers and sisters of Mrs. Galt who will be present at the wedding are Rolfe E. Bolling of Panama; Mrs. M. H. Maury, Anniston, Ala., and Mrs. Alexander H. Galt, John Randolph Bolling, all of Washington.

Ceremony at 6 p. m.

Members of Mrs. Galt's family said today that the ceremony would be performed after 6 p. m., and that the couple will leave immediately for a honeymoon journey. Their destination has been kept secret even from members of the family. Mrs. Galt's mother is in personal charge of most of the arrangements.

The duty of securing a marriage license will fall to I. H. Hoover, chief usher at the White House, who performed similar services for the weddings of Mrs. McAdoo and Mrs. Sayre.

Dr. W. A. Bolling of Louisville, Ky., another brother of Mrs. Galt's, will be unable to attend the wedding because of the serious illness of his wife.

UNITED STATES EXPECTS PROMPT RECALL OF ATTACHES

(Continued from page 1.)

mentioned with those of Boy-Ed and von Pappen in connection with activities which have been frowned upon by the United States government.

It was said authoritatively that it had not been decided just what action, if any, would be taken. It was intimated that the state department also was considering whether any step should be taken regarding other officials of foreign embassies in Washington.

Complaints Accumulative.

The complaints against von Pappen and Boy-Ed were accumulative, dating back to the early days of the war. The case against them is peculiar, not being capable of legal proof. It consisted of an accumulation of suspicions, circumstances and conditions which connected the attaches with attempts to violate the neutrality laws of the United States. The accumulation was sufficient to convince the department that the official status of the officials in the United States had been discontinued.

Secretary Lansing is understood to have given consideration to the attempts to supply German warships with coal, provisions and ammunition, and although no absolute proof of the complicity of either of the men in the passport frauds reached the state department, a mass of testimony accumulated to place them under the gravest suspicion. The Stegler passport case, false affidavits which were made in shipping matters, and the sending of reports to Austria-Hungary by James F. J. Archibald, an American citizen, all were among the matters taken into account by the department.

MEMBERS OF THE PEACE PARTY EMBARK

(Continued from page 1.)

to join them at The Hague a few weeks later. He explained that he believed he would accomplish more in the interest of peace at present by remaining in America.

List of Envoys.

In the list of envoys given out by Mr. Ford's assistants are, among others: The Rev. Charles F. Aked, San Francisco; Lieutenant Governor A. J. Bethea, South Carolina; Mrs. Inez Millholland Boissevain, New York; H. C. Evans, Des Moines; Frederick H. Holt, Detroit; T. A. Hostetler, Washington; the Rev. Jenkin L. Jones, Chicago; the Rev. Samuel S. Marquis, dean of St. Paul's Cathedral, Detroit; Louis Maverick, Winnetka, Ill.; George F. Milton, Chattanooga; E. H. Molthan, Williamstown, Mass.; Henry C. Morris, Chicago; Senator Helen R. Robinson, Denver; T. Monroe Smock, New Plymouth, Idaho; Charles D. Thompson, Chicago; Hendrick W. Van Loon, Ithaca, N. Y.; Arthur L. Weatherby, Lincoln, Neb.; the Rev. W. M. Wright, Little Rock, Ark., and Lars P. Nelson, New York.

Twenty-three members of the party are women. Students from Yale, Vassar, Barnard, Dartmouth, Oberlin, Williams, Drake, Vanderbilt and Columbia and the Universities of Kansas, Ohio, Iowa, Pennsylvania, Wisconsin, Illinois, Nebraska, Michigan and Texas accompany the expedition.

The peace delegates received large red celluloid buttons bearing a white star with rays and the words "out of the trenches by Christmas."

Will Be Joined by Bryan.

William Jennings Bryan came from Miami, Fla., and consulted with Mr. Ford last night.

Mr. Bryan issued a statement repeating his former assertion that he approved of Mr. Ford's plans, and that he would later join the party at The Hague.

"When you arrive in Europe, what will be your first steps to carry out your plans to co-operate with neutral nations toward stopping the European war?" Mr. Ford was asked.

"That is a point that we will consider on the way across the ocean," Mr. Ford replied. "We have not decided upon any definite steps yet. All we know is that the fighting nations are sick of war, that they want to stop, and that they are waiting only for some disinterested party to step in and offer mediation. Some people in this world have seen fit to be skeptical about the success of our plans, but when we return, I think they will change their views. Any action taken toward peace is worthy of support, if the action is based on good judgment and conviction."

Ford to Remain.

Mr. Ford said his guests had been invited for a six weeks' trip, but that the time might be considerably extended. As for himself, even after members of his party had returned to America, Mr. Ford said he intended to remain "until peace had been restored." He said he might go into Germany and England, if possible, and expend any amount of money in behalf of peace. The preliminary expenses of the trip so far had cost $60,000, he said, and in six weeks, he expected to spend several hundred thousand dollars more.

As an evidence of his intention to devote time and money to his expedition, Mr. Ford announced that he had made a new will for the distribution of his fortune in case of his death abroad, and had arranged to have his business affairs handled independently of himself.

"I am prepared to meet anything," said Mr. Ford. "If we fail this time, we will try some other plan for ending the war. I'm not going to stop until the war is stopped. I'm going to keep on trying until peace has come again. What I shall do next if this mission fails, I do not know as yet; I haven't any idea, but I shall do something. I am determined in that.

"This mission in reality is to rouse public sentiment against the horrors of war, and in favor of peace. It sets people to thinking, and wondering about the war."

Winter Coats

With Snap and Style That Good Dressers Want—

They are garments without a peer in fabric or in the making. Christmas is the time of times for dress and the hundreds of men who intend to buy a new coat before Christmas are invited to inspect our values at—

$15, $20 $25, $30

GATELY'S H. A. Nilson Gen. Mgr.
DULUTH—SUPERIOR—VIRGINIA—HIBBING

YOUR CREDIT IS GOOD

CHRISTMAS SHOPPERS

THE REAL FURNITURE BARGAINS YOU'LL FIND AT

CAMERON FURNITURE CO.,

Salesrooms 2110 and 2112 West Superior Street, Hundreds of Pieces at FACTORY PRICES.

Deliveries Everywhere.

Shipments made to all points.

OPEN EVERY EVENING UNTIL 10 O'CLOCK

We Are the West End Factory Representatives for THE RAUDENBUSH & SONS PIANO CO.

We Save You $100.00 on Every Piano Purchase.

CAMERON FURNITURE CO.

Factory Distributers

ECZEMA

CAN BE CURED

Free Proof To You

J. C. Hutzell, R. P. DRUGGIST

All I want is your name and address so I can send you a free trial treatment. I want you just to **try** this treatment—that's all—**just try it.** That's my only argument.

I've been in the drug business in Fort Wayne for 20 years, nearly everyone knows me and knows about my successful treatment. **Over three thousand people** outside of Fort Wayne have, according to their own statements, been cured by this treatment since I first made this offer public.

If you have **Eczema, Itch, Salt Rheum, Tetter**—never mind how bad—my treatment has cured the worst cases I ever saw—**give me a chance to prove my claim.**

Send me your name and address on the coupon below and get the trial treatment I want to send you FREE. The wonders accomplished in your own case will be **proof.**

CUT AND MAIL TODAY

J. C. HUTZELL, Druggist, 1024 West Main St., Fort Wayne, Ind.

Please send without cost or obligation to me your Free Proof Treatment.

Name..... Age.....

Post Office..... State.....

Street and No.....

RACE NEWS
GOOD ROADS
MOTOR GOSSIP
LEGISLATION

IN THE MOTOR WORLD

PLEASURE CARS
ELECTRICS
TRUCKS
MOTORCYCLES

ENORMOUS GROWTH IN EIGHT YEARS

Chalmers Began Business in Detroit in Modest Fashion.

During the Chalmers' sales convention just closed in Detroit, Hugh Chalmers celebrated the eighth anniversary of his entry into the automobile business. On Nov. 16, 1907, he reached Detroit, having just purchased an interest in the Thomas-Detroit Motor company. At that time the Thomas-Detroit company was capitalized at $150,000 and employed a force of 200 men.

One year later, the company became the Chalmers Motor company. Today Mr. Chalmers is at the head and in financial control of one of the world's largest automobile factories, employing 5,000 men and with a real estate and machinery value of $8,000,000.

Detroit was given a striking idea of the extent to which this business has grown in the last eight years by the gathering of 600 Chalmers dealers in convention and the placing of orders for over $22,000,000 worth of cars in less than forty minutes' time.

The salaried position which Mr. Chalmers left in Dayton, Ohio, was worth $75,000 and many wondered at a man giving up such a position to encounter the uncertainties of starting a new business. Those people must still wonder today at his genius as well as his courage.

HEAVY ORDERS FOR ELECTRIC CARS

Plants at Detroit and Cleveland Working at Top Speed.

Every shift at the Detroit Electric plants in Detroit and Cleveland is working at top-notch speed to meet the daily flood of shipping orders from dealers.

G. D. Fairgrieve, sales manager of the Anderson Electric Car company, builders of Detroit electrics, in a recent interview said:

"The season just begun promises to break all prosperity records we have ever set. Orders are coming in so rapidly that even with our increased facilities our production is being pushed to the limit.

"The 1916 Detroit Electrics, at the reduced prices made possible by our doubled output, are proving themselves the most popular type of enclosed car that has ever been put on the market.

"Daily reports from our dealers in all parts of the country indicate that this increased business is not confined to any one particular section of the country, but is true of nearly every locality in our sales territory.

"A number of factors are accountable for the stimulus electric car sales have felt recently. In the first place, Detroit Electrics are in a position to offer every advantage formerly claimed by the gas car, except long-distance touring, and in addition several features exclusive of the electric-powered automobile.

"There is no question in my mind but that the entire electric car industry is on the verge of a great business expansion. I firmly believe that the rapid growth of Detroit Electric sales is a forerunner of what the others will soon note, and that it is only because the Anderson Electric Car company is the largest and most powerful company that it received the first noticeable impetus."

WOULD ELIMINATE THEFTS.

An association is being organized in Kansas City, Mo., to eliminate car and accessory thefts. The project is boosted by the Commercial club.

OVERLAND CARRIES SUFFRAGE MESSAGE

Three Women Making Trip From Frisco to National Capital.

Armed with a message for the president of the United States, three women have traveled more than 5,000 miles by automobile in an effort to further the cause of equal suffrage. A petition, signed by half a million women at the San Francisco exposition, was entrusted to their care and on the trip across country, enough additional signatures were obtained to swell the total to what is probably the longest list of names ever secured on a petition of this kind.

The women, one from Oregon and two from Rhode Island, after looking over the motor cars offered in San Francisco, bought a Model 83 Overland. Miss M. A. Kindberg acted as driver; Miss Ingeberg Kindstedt as mechanician, and Mrs. Sara Bard Field as utility driver and helper.

During the trip the car had an average gasoline mileage of sixteen miles per gallon, using one quart of oil in the first 280 miles, and averaging 100 miles to the quart, on the rough stretches. The highest speed attained by the lady driver was fifty-two miles per hour.

Through the desert the trip was uneventful, except for the fact that water was scarce, and after trying to buy, or even beg water at one particular place, they were refused, and finding the radiator barely half full, thought their troubles would commence, but true the appointments en route, they undertook the drive without the needed water and drove 156 miles, with the supply half enough, and the motor, which is the highest improved of its type, carried them fine and did not overheat as was feared.

One blinding snowstorm was encountered from Laramie to Cheyenne, the first of the season. After debating awhile as to whether or not to attempt the drive, they started out and met three other motor parties returning to town. These people advised against the trip, telling them they surely would be lost, but that "grit," necessary in a case like that, asserted itself, and they went through the storm to the next town, glad of the trip for the novelty, as well as testing their mount to its utmost.

Crossing the desert at one time they were lost and used a compass to set them right and traveled by that for ninety-five miles before finding a place to get proper directions.

Mrs. Field, the speaker of the trip, is carrying a message to the president of the United States from the women voters of the West, and in this trip, as well as riding, they have been stopping at all the cities along the way, speaking on the equal rights of women and have used their car as a platform in several places. The message to the president asks his support for an amendment to the national Constitution giving woman the ballot.

BENZOL FOR GASOLINE.

The prediction is made that at the end of the European war benzol will find extensive use as a substitute for gasoline as the motive power for motor cars. Whereas before the European war this country was producing only 3,000,000 gallons of benzol, the large steel works, many of which did not recover their benzol, now are producing about 15,000,000 gallons.

AUTO REPLACES HORSE.

Uncle Sam Orders Machines for Carrying Rural Mails.

Once more the horse is before the public, and the battle which waged around him when the motor first appeared on the industrial horizon is to be repeated.

A new ruling of the postoffice department provides that horse-drawn vehicles must give way to motor cars in rural delivery routes. The object of the department is to economize in both time and money and to increase the efficiency of its service generally.

But a wail of protest has arisen from farmers in many states and from the carriers themselves, and the department has been deluged with letters asking that the new ruling be set aside. It is claimed that in many states the conditions of the rural roads do not justify the change; that such an arrangement would retard rather than promote rural service efficiency.

During the past half century the horse has given away more than half of his occupations to the cause of science and scientific discoveries.

AUTOMOBILE AS CHRISTMAS GIFT.

"On account of the now widespread and sensible popularity of winter driving, automobiles will be prominent in Santa Claus' pack this Christmas," says H. S. Daniels of the KisselKar. 'Many who had thought to buy a car next spring are seeing the wisdom of hastening the purchase and giving their families the great benefit and comfort of a closed car. The all-year car, an innovation of Kissel's, has made this possible without owning two cars. The all-year car has certainly added much to the utility and economy of motoring."

FIRST OF THE PACKARD TWIN SIX MODELS ARRIVES IN DULUTH

1916 TWIN-SIX PACKARD.

J. S. Sneve, local Packard agent, this week received the first Twin-Six car sent to Northern Minnesota.

Ever since the twelve-cylinder model was announced, Mr. Sneve has been making every effort to obtain a shipment for local buyers, but the demand in the East was so great, that the factory found it impossible to meet orders from the West.

Mr. Sneve received one of the touring cars, but he expects the limousine models, as in the accompanying photograph, next week.

FRENCH WOMEN DESIGN MOTOR COATS

Although the men of France are in the trenches, the women of President Poincare's republic have found time to design a new line of motor coats that are most distinctive for the American woman. They are made for comfort, having loose skirts and sleeves, but they are exceedingly attractive nevertheless. The majority of the coats are belted and featured by the chin-chin collar, into the warmth of which the wearer may draw her head and mimic the turtle.

Fur-trimmed coats and fur collars are distinctive features.

AUTOISTS IMPERILED BY ESCAPING GAS.

Duluth motorists are warned against running their engines in garages that are completely closed. Escaping gas fumes rapidly fill the air and endanger any person inside. One Duluthian was reported as overcome recently by escaping fumes and was found unconscious on the floor of his garage.

HERALD'S WEEKLY ROADS BUREAU AND BULLETIN

Under this heading The Duluth Herald is conducting a weekly column of information for automobile owners and drivers during the summer and fall months. If you are planning on taking a trip, write to the automobile department. All the information at our disposal is yours for the asking. Motorists outside of Minnesota are especially invited to make use of this department.

To all practical purposes the Lincoln highway is now completely marked from New York to San Francisco. There are points where the marking is not as satisfactory as it should be, but this is being rapidly taken care of by the various civic and patriotic organizations along the way.

The entire length of the Lincoln highway in New Jersey may be called perfect, every mile being hard surfaced. Pennsylvania has but nineteen miles of the great road that are not hard surfaced, and has spent some $510,000 on the Lincoln highway in the last eighteen months. Caretakers employed by the state patrol the highway and see that it is properly kept up. Ohio has spent over $350,000 on the Lincoln highway in the past year, and $610,000 additional has been bonded for by the counties through which the route passes. There are sixty-six miles of brick construction, more than in any other state.

Indiana boasts sixty-eight miles of concrete Lincoln highway either actually built or assured by bond issue, $200,000 having been spent near South Bend alone. This portion of the highway is all built to standard specifications, the Lincoln Highway association having donated nearly $2,500 worth of cement for the first example or seedling mile. The gravel roadways through Illinois have been worked into fine shape and the counties traversed by the Lincoln way are using some 4,000 barrels of cement in building seedling miles.

Iowa needs only legislative authority to begin constructing a hard surface on her section of the Lincoln highway. The road is graded, crowned, drained and dragged in the best possible manner entirely across the state. More than $125,000 has been spent in keeping it up during 1915.

Five sections of concrete work are now under way in Nebraska, including two seedling miles. The North Platte river has been bridged at a cost of $50,000, and permanent concrete bridges and culverts are rapidly replacing the old style wooden structures.

Wyoming has no hard surfaced portion of the Lincoln highway, but has spent about $200,000 in maintenance on the route during the year. Sweetwater county alone, with 152 miles of Lincoln highway and a population of but 12,000, has expended $100,000 on its upkeep.

In Utah and Nevada, states of tremendous area and sparse population, a splendid effort has been put forth in improving the Lincoln highway. Over $75,000 has been spent and a vast amount of road work done voluntarily by the ranchers living along the course, so deep is their interest in the Lincoln highway cause.

The Lincoln highway in California is in practically boulevard condition, the perfect road adding the last necessary touch to the complete enjoyment of the transcontinental trip.

• • •

The systematic completion of the highway system in California depends on the outcome of the new $15,000,000 bond issue proposed by the legislature at the session early this year, and which is to be voted on in November, 1916, according to a recent statement by Charles D. Blaney, chairman of the California highway commission. The $18,000,000 bond issue of 1910 will be insufficient to finish the work, as $9,000,000 of this sum has already been expended, $7,500,000 will be taken up either by contracts already let or for road construction in counties which have bought bonds, and the remainder will be required to cover other contracted work and the running expenses on the work now in hand.

• • •

Memphis, Tenn.—Members of the Memphis-to-Bristol highway commission have made their first official inspection trip. This commission is composed of James Palmer, president; C. C. Gilbert, secretary, and Jere Whitson, J. J. Murray, secretary of the state highway department, and Gillespie Adams, publicity man. All members of the party praised the work accomplished during the four years the Memphis-to-Bristol highway has been under construction. The official route of the Memphis-to-Bristol highway traverses twenty-three counties and seventy-two of the towns and cities of importance in these counties.

• • •

The executive committee of the American Road Builders' association, acting under authority granted it by the board of directors has decided to accept the invitation of the city of Pittsburgh to hold its annual convention there. The dates set are Feb. 22-25, 1916. In order to supply facilities, the Pittsburgh city council recently appropriated funds to put Mechanical hall of the exposition building in shape for the convention. The building is located in the downtown district, on Duquesne way, and is easily accessible to the leading hotels.

• • •

Ottawa, Canada.—Much interest is being shown, especially by farmers and automobilists, in the forthcoming modern stone highway from Ottawa south sixty miles to the international St. Lawrence river boundary. The road is to cost $600,000 and will be built as a memorial to the late Hon. J. P. Whitney, premier of Ontario. Beginning with preliminary surveys, the Ottawa-St. Lawrence government road will probably be started in the spring of 1916. The road is intended to accommodate both farm and automobile traffic between Canada and the United States and, with the good roads lines of New York state, will tie New York city to the Canadian capital.

• • •

St. Paul, Minn.—Expenditures in Minnesota in 1915 on work for better roads will amount to more than $3,000,000, thousands of dollars more than the record of 1914, according to George W. Cooley, secretary and state engineer of the highway commission. Every county in the state has participated to some extent in this movement for a betterment of highways. State road aid distributed so far this year amounts to $750,000 on both state and county roads, for construction and maintenance. Before the end of the year this will have reached $1,500,000. The remainder of the $3,000,000 total is being expended by counties and villages.

• • •

The postoffice authorities at Washington have notified the Illinois highway commissioners that the bad stretch of road three miles of Rochelle, on the Lincoln highway, must be repaired at

PICKED UP ON "HIGH"

Being a Compilation of Happenings the Last Week Among Local Automobile Dealers and Motorists.

Duluth automobile dealers will meet next week to make preliminary plans for the second automobile show to be held the latter part of next February. Those behind the show plan to stage it at the new armory.

• • •

Stock motors for 1916 are better engineering jobs than most of those popular in 1915 models and this mainly due to the elimination of really old designs, according to local dealers.

• • •

Kansas City, Mo., is holding its annual automobile show this week.

• • •

Joseph Peacha, Kissel agent, left Friday afternoon for Hartford, Wis., where he is visiting at the Kissel factory today. He will return Monday.

• • •

A yearly license fee of $200 for motor car gasoline filling stations is provided by an ordinance recently passed in Denver. This law is interpreted as applying only to regulate filling stations and not to garages.

• • •

Seven motor trucks have replaced horse-drawn wagons in the transfer of mail to and from Columbus, Ohio, railroad depots.

• • •

Registrations in the four leading automobile states are booming. Up to Sept. 1, according to the figures collected by the Ohio State Automobile association, there were 849,531 cars registered in the five leading states, New York, Ohio, Illinois, Pennsylvania and California. New York state leads with 212,882; Ohio is second with 168,000; Illinois, third, with 166,886, and Pennsylvania next with 151,523. California is close to Pennsylvania with 150,232 registrations.

• • •

W. R. K., Duluth—Who is the Duluth agent for the Locomobile car?
Answer—Dr. J. D. Park, New Jersey building.

• • •

Interested, Hibbing—Has the Hupmobile company a six-cylinder car on the market.
Answer—It has not, only a four.

• • •

Leonard McNamara, Studebaker agent, returned yesterday from a range trip.

• • •

M. W. Turner reports the arrival of the winter tops for Buick and Haynes cars.

• • •

Fred G. Kleyn received word this week that a new six will be placed on the market by the Hudson factory the latter part of this month.

• • •

H. B. Knudson, Paige and Maxwell agent, returned this week from a three weeks' visit on his ranch in Bitter Root valley, Montana.

• • •

John M. Ford reports the arrival of three carloads of Chevrolets this week and a limousine in Winton.

• • •

A carload of Kissels is expected Monday by Joseph Peacha.

• • •

Two carloads of Cadillac Berlins are expected here today by George Maxson.

SERVICE TO HERALD READERS.

Anyone interested in the purchase of a 1916 automobile can get information about the various machines and the local dealers by writing to the automobile department of The Herald. If you are interested in any machine The Herald will tell you where to buy. The Herald is the recognized medium between buyer and dealer in the Northwest.

NO RADIATOR TO LEAK

FRANKLIN — Air Cooled

Weight.		Prices.
3,240 lbs.....	Berlin	$3,100.00
2,975 lbs.....	Sedan	2,850.00
2,810 lbs.....	Coupe	2,600.00
2,675 lbs.....	Touring	1,950.00
2,587 lbs.....	Roadster	1,900.00

INTERSTATE AUTO CO.
206 EAST SUPERIOR STREET, DULUTH, MINN.
Phones—Melrose 4503; Grand 1347.

Detroit Electric
World's Leading Enclosed Car

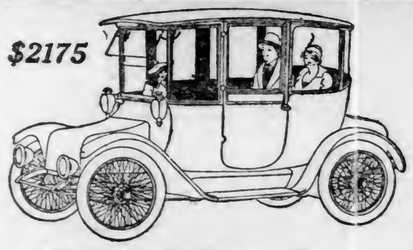

$2175

—the best family Christmas gift

A gift of a Detroit Electric is really a splendid present for the entire family. You will derive equally as much pleasure and service from it as your wife and children. And it is a gift whose daily use, year after year, will constantly call to mind the love and thoughtfulness of the donor. The 1916 Detroit Electrics have all the power and speed you normally need; will carry you farther on one charge than you ordinarily care to ride in a whole day; and cost far less for operative upkeep than any other car of similar size and power. When may we give you a demonstration?

Christmas morning delivery can be promised on only a few more cars.

A. J. ROBILLARD, Dealer
—R. & R. GARAGE—
310 and 312 West Second Street, Duluth, Minn.
Grand 1518-X—Phones—Melrose 526. (65)

"Next best" to——
——"SILVERTOWN Tires"

WE *can't* produce "Silvertown" Tires as *fast* as the Market now calls for them.

This because the intricate Machinery required in the spinning of the two Cable-Cords—their percolation under enormous pressure with Hyper-Rubber,—the cross laying of the two layers of Cable-Cord over each other so as to secure precisely the *same tension* on each strand—all the special Machinery for this had not only to be *made*, but *invented*.

Owing to demands upon the facilities of every big Machine Shop in America, at present, for War-Materials, we are unable yet to have these newly invented Silvertown Machines built in *large enough* quantities to make more than *one* "Silvertown" Tire for every *four* the Country now clamors for.

• • •

THIS Advt. is therefore chiefly intended as an *Explanation* to Consumers and Dealers, who want "Silvertowns" and can't yet obtain them.

It is also intended to *help* the situation by putting out a new Goodrich Fabric Tire with the same BLACK Rubber Tread as has distinguished Silvertown Tires.

The *appearance* is almost identical with that of the "ARISTOCRATIC" Silvertowns, and the material used in the Treads, is practically the same.

No increase in the price of Goodrich Tires will be made because of that smart Black Tread distinctiveness, and "Silvertown" expression.

This, in accord with the fixed policy of the B. F. Goodrich Co. (which *pioneered* practically every big improvement in Rubber, or Tire Manufacture, during the past decade)—viz: to give *Maximum Value* to Consumers first of all, and then trust to resulting *Volume* for satisfactory dividends.

• • •

IT is now more than 20 years since the B. F. Goodrich Co. brought out the first "Cord Tire" (for Bicycles) viz:—the Palmer Cord Tire.

And it is many years since it first brought out the original Silvertown Cord Tire,—(the only genuine "Cord" Tire for Automobiles).

That it practically *withdrew the first genuine* "Cord" Auto Tire from the Market, until the "Silvertown" PRINCIPLE had been brought up to the Goodrich STANDARD of Mileage, Safety, and Value to Consumers, is a matter which concerns your CONFIDENCE in all Goodrich Products and Promises.

Please note that Goodrich Tires henceforth—the Fabric construction as well as the Cord "Silvertowns"—will have handsome BLACK Treads.

THE B. F. GOODRICH CO.
Akron, O.

You will know them by their stylish
Black——Treads

GOODRICH — FAIR-LIST TIRES

once or the department will discontinue rural free delivery on that route. The rural carrier does not sympathize with the thrifty farmers of the vicinity who have been charging $2 for hauling tourists out of the numerous mudholes.

* * *

The Metropolitan Park Commission of Massachusetts has at last let down the bars to Bay state motorists so that now they can motor through the Blue Hills reservation. This means that motorists may cut off detours of from five to ten miles when going to and from the south shore, as well as throwing open a fine road through one of the most scenic sections of Eastern Massachusetts.

* * *

Ten thousand volunteer workers recently engaged in the construction of an interstate highway between Paducah, Ky., and Memphis, Tenn., with the result that after the first day's work most of the important details over the 150 miles were completed. Congressmen, jurles, city and county officials all along the highway were among the most active workers.

* * *

The United States department of agriculture was requested to make provisions for an advance of $2,000,000 annually for building roads in the national forests of New Mexico. Congress also was urged to pass a joint memorial granting 2,000,000 acres of public lands in New Mexico for highway purposes.

* * *

The Wisconsin Good Roads association has been organized, with headquarters at Madison, to facilitate routing, marking and improvement of the numerous cross-state highways laid out in former years and to be laid out this year.

ROBERG-BROWN CO. TO WORK MEACHAM MINE

Crosby, Minn., Dec. 4.—(Special to The Herald.)—Supt. G. A. Anderson of the Rogers-Brown Ore company announces that the Meacham mine will reopen. The mine is just east of the Thompson mine and has been shut down for nearly four years. When in full operation it will employ about 150 men. Pumping out the shaft will start at once. Practically all the mines on this north range are in operation and a great many drills are at work. Prospects for exceptionally good times on the Cuyuna range have never looked better.

OPEN MEETING OF POULTRY ASSOCIATION

The Duluth Poultry association will hold an open meeting Monday evening at the Duluth Commercial club, which all persons interested in poultry-raising are invited to attend.

The meeting will be held at 8:15 o'clock. Judge George W. Hackett and Prof. N. E. Chapman will be the principal speakers. Plans for the annual poultry show to be held early this winter are rapidly being completed. Directors of the association expect this show to exceed all former shows.

FIRE INSURANCE RATE FIXED FOR ELEVATORS

St. Paul, Minn., Dec. 4.—(Special to The Herald.)—Under an order issued today by S. D. Works, state insurance commissioner, country elevators and their contents will hereafter pay for fire insurance on a basis of $1 for elevators operated by steam power and 75 cents for elevators operated by horse, electric and gas power.

The order is directed at the General Inspection company of Minneapolis and becomes effective Dec. 20.

WILL NOT REGULATE CARRYING FIREARMS

Duluth's proposed "gun-toting" ordinance will not regulate the carrying of firearms.

Commissioner Silberstein, head of the safety division, said this morning that the section compelling persons to obtain permits for carrying guns and revolvers will be stricken out when the measure comes up for a vote next Monday afternoon. Only the section requiring storekeepers to obtain licenses for the sale of the firearms and the keeping of a complete record of each sale will be retained, he said. Boys under 18 years of age will be barred from buying guns of any kind, but will be able to carry them, according to the ordinance in its revised form.

Mayor Prince will introduce the resolution accepting the offer of John H. Darling to erect a $6,000 astronomical observatory on the public playgrounds at Ninth avenue west and Third street.

The ordinance classifying the city's civil service will be introduced, if the final draft of the measure is decided on at the special conference of the city commissioners next Monday morning.

The appointment of J. W. Schneider as the city electrical inspector under the new ordinance, which becomes effective Tuesday, will be confirmed by the commissioners.

The ordinances appropriating $4,000 for the maintenance of the new armory; $1,043 for the state examiners in preparing the city's report, $750 for filling in underneath the Lincoln park bridge and $635 for a smokestack for the incinerator plant, will come up for passage.

CASWELL WILL BE CUMMINS MANAGER

From The Herald Washington Bureau.

Washington, D. C., Dec. 4.—Senator Albert J. Cummins of Iowa today announced that he had selected Irving Caswell of Minneapolis as his representative in Minnesota to push his candidacy for the presidency in that state.

A petition was received at the department of justice today indorsing Charles A. Quist of Minneapolis for the United States marshalship for Minnesota to succeed William H. Grimshaw. The indorsement was in the form of a resolution adopted at a meeting of Democratic lawyers in Minneapolis recently. Marshal Grimshaw's term expires Dec. 19 and Quist is the first avowed candidate whose claims have been submitted to the department of justice.

British Retreat.

London, Dec. 4, 3.20 p. m.—The British army in Mesopotamia is in retreat. Official announcement was made today that the forces of Gen. Townshend were retiring to Kut-el-Amara.

MANY TUBERS TO BE SHOWN

Fine Exhibit Promised at N. M. D. A. Meeting Next Week.

At the potato exhibit and contest that will be held at Bemidji next Thursday and Friday in connection with the annual meeting of the Northern Minnesota Development association it is developing that there will be a large exhibit aside from those tubers entered in the contest. Over 250 such exhibits have already been registered, and some of the finest products of the northern end of the state will be shown.

For the contest proper a fine list of premiums has been furnished and, according to reports from those in charge of the matter, there will be many contestants. It is expected that the contest will be one of the best that has taken place anywhere in the state.

During the two days that the annual meeting will be held, there will also be held the first annual poultry show of the Beltrami County Poultry association, for which attractive prizes have been offered.

As to the meeting of the N. M. D. A. itself, there is every indication that the attendance will surpass that of all former meetings of the association and that more matter of greater importance than usual will come up for discussion and solution.

Rural Credits Important.

One of the chief things that will be brought up will be the matter of rural credits on which a committee appointed at Coleraine last summer will report. This committee consists of C. R. Middleton of Baudette, E. Dana Durand of the state farm school at St. Paul and Fred B. Myers of Duluth. They have held two meetings recently and will hold another before the meeting of the association. The question has been gone into exhaustively and it is expected that the committee will have some valuable suggestions to make.

Another thing that will hold the interest of those attending the meeting will be the beginning of the campaign for amendment No. 1, to be submitted at the next general election. This amendment is that authorizing the state legislature to provide a revolving fund with which to clear and develop state lands and otherwise aid settlers in the northern part of the state. The amendment was voted on at the last state election but failed of passage because of lack of information, it is believed, and also from the fact that it was "buried" among the many amendments offered the voters to pass on.

Wont Be Buried Again.

To prevent its being "buried" next time, the delegates to the meeting at Coleraine last summer courted Julius Schmahl, secretary of state, who was on the trip, and who assigns the position of such things on the ballot. Mr. Schmahl, in a speech pledged himself to see that the revolving fund amendment would be at the head of the list on the next ballot, and therefore it is referred to as amendment No. 1.

Numerous other things of interest and importance will be reported on at the meeting next week, and a program is offered which promises some interesting and instructive papers and speeches. Bemidji is preparing for elaborate entertainment, and it is expected that aside from transacting the important business to come up, the delegates will have a pleasant visit at the Beltrami county capital.

OBITUARY

Brig.-Gen. Horace Neide, 78, died at Philadelphia, Pa., Dec. 3 from a complication of diseases. He served with distinction throughout the Civil war.

Antonio Knauth, president of the Germanistic society of America, and a prominent lawyer and banker, died at Bolton landing, Lake George, N. Y., Dec. 3. He was born in Leipzig, Germany, 60 years ago, and became an American citizen in 1882. He was active in good government and charitable organizations.

WILSON'S NAME FILED.

To Be Placed on Nebraskan Primary Ballot for President.

Lincoln, Neb., Dec. 4.—The name of Woodrow Wilson as a candidate for the Democratic presidential nomination was filed here yesterday to be placed on the Nebraska primary ballot in 1916. The petition was signed by local Democrats, among them P. L. Hall, Democratic national committeeman from Nebraska.

Charles Bryan, mayor of Lincoln and brother of W. J. Bryan, former secretary of state, refused to sign the Wilson petition when invited to do so. He said that he did not wish to embarrass the president, but if the petitioners would wait until he communicated with Mr. Wilson he might sign.

The name of Governor Mcorhead of Nebraska headed the list of signers.

BRAINERD'S $6,000 FIRE.

Two-Story Frame Building Burns, Sleeping Men Barely Escaping.

Brainerd, Minn., Dec. 4.—(Special to The Herald.)—Fire believed to have started from the furnace early this morning gutted the two-story frame building of Fred A. Farrar, valued at $6,000, with insurance of $3,000. The heaviest loser was the Sugar Bowl, owned by William Kontos and associates, a candy kitchen valued at over $5,000, and stock, which were badly damaged by fire and water. Men sleeping on the second floor were with difficulty rescued in the smoke.

Forks' Elks Memorial.

Grand Forks, N. D., Dec. 4.—(Special to The Herald.)—H. E. Wheeler of Minneapolis will deliver the memorial address at the annual Lodge of Sorrow of the Grand Forks lodge of Elks tomorrow. During the last four years four members died: T. W. Neville, W. E. Handy, Emmet Pew and F. J. Kelly.

Aged St. Paul Woman Dies.

St. Paul, Minn., Dec. 4.—Mrs. J. G. A. Spear, died here at the home of her daughter, Mrs. A. W. Trenholm, Thursday night. She was 95 years old. Mrs. Spear was born in Maine and came to St. Paul in 1880. She was a charter member of the New England Colony of Women in St. Paul.

Duluthian Gets Damages.

Brainerd, Minn., Dec. 4.—In the condemnation case of the Northern Pacific Railway company vs. Peacock et al, a jury in the district court returned a verdict awarding Charles Nelmeyer of Duluth $1,550 and the Rogers-Brown Ore company nothing.

Admits Being Bigamist.

Hurley, Wis., Dec. 4.—John Greenwood of Saxon pleaded guilty to a charge of bigamy in municipal court here this week and was bound over to circuit court. It is alleged he has one wife at Saxon and another at Marinette.

MARINE

MORDEN BEATS ALL RECORDS

Canadian Steamer Takes Greatest Grain Cargo Ever Loaded.

On Monday what is claimed to be the greatest cargo of grain ever taken out of any harbor, in one steamer, left Fort William, Ont., when the longest steamer on the Great Lakes, the W. Grant Morden, cleared with 627,000 bushels of grain, of which 428,000 was oats, and 199,000 wheat.

In the twenty-four hours ended at midnight Tuesday night, the close of the first period of navigation, thirty-one steamers cleared for the East with the unexampled total of 7,484,000 bushels of grain, beating the former record of twenty-four hours by 3,484,000 bushels. Of the 7,484,000 bushels shipped, 6,574,000 bushels were wheat and the balance of oats and other grain.

Below is a list of the ships which cleared Port Arthur and Fort William Tuesday, with their destinations and the amount of their cargoes in bushels. They were all loaded with wheat except the three marked by stars:

	Cargo.
John Stanton, Fairport	340,000
Price McKinney, Buffalo	280,000
Agawa, Port McNicoll	250,000
Masaba, Port Huron	203,000
Lackawanna, Buffalo	80,000
Midland Prince, Depot Harbor	100,000
*H. M. Pellatt, Montreal	305,000
Thos. Barlum, Buffalo	107,000
Shenango, Erie	300,000
Wm. E. Reis, Buffalo	396,000
Loftus Cuddy, Fairport	231,000
M. A. Hanna, Buffalo	344,000
Schoonmaker, Buffalo	240,000
S. S. Curry, Buffalo	446,000
*J. J. McWilliams, Buffalo	220,000
Leopold, Buffalo	250,000
Malton, Goderich	365,000
Monroe C. Smith, Buffalo	88,000
E. A. S. Clarke, Buffalo	230,000
Wolfe (steel), Fairport	250,000
Umbria, Buffalo	340,000
*J. H. Plummer, Port Colborne	265,000
Assiniboia, Port McNicoll	105,000
Harry Yates, Fairport	50,000
John J. Boland, Buffalo	360,000
Cetus, Port Huron	320,000
Wilbert L. Smith, Buffalo	230,000
Glenlyon, Port Colborne	230,000
Algonquin, Port Colborne	146,000
Colgate, Chicago	93,000
	Screenings

*Oats only.

SAULT BUSINESS SHOWS BIG BULGE

Sault Ste. Marie, Mich., Dec. 4.—An increase of more than 5,000,000 tons in the amount of freight passed through the St. Mary's fall canals during the month of November over the corresponding period a year ago, is shown in the monthly statistical report of the United States engineer's office at this port.

Principal items of increase are copper, iron ore, wheat and other grains. Vessel passages show an increase over last year of 1,101, while passenger traffic shows a decrease of 224 persons during this period. Compared with last month freight traffic shows a decrease of 2,443,420 tons. Details follow:

EASTBOUND.	
Copper, tons	33,983
Grain, bushels	20,338,360
Flour, barrels	1,391,860
Iron ore, tons	4,494,967
Lumber, M. feet, B. M.	35,443
Wheat, bushels	74,388,687
General merchandise, tons	40,916
Passengers, number	140
WESTBOUND.	
Hard coal, tons	233,708
Soft coal, tons	1,343,248
Manufactured iron, tons	19,197
Salt, barrels	68,010
General merchandise, tons	144,046
Passengers, number	64
SUMMARY.	
Vessel passages, number	2,456
Registered tonnage, net	7,065,986
Freight, short tons	9,168,431

ANOTHER VESSEL CHANGES HANDS

Hutchinson & Co. have added the steamer G. A. Tomlinson of the Brown fleet of Buffalo to the fleet handled by them. The Tomlinson is a 9,500-ton ship and was sold for about $350,000.

The steamer Tomlinson is a 504-foot keel ship, 54 feet beam and 30 feet deep, and is modern in every way, having arch construction, side tanks, and 9-foot hatches spaced to 24-foot centers. She was turned over to Hutchinson & Co., and will become part of the fleet of the Pioneer Steamship company.

One large boat deal that has been pending for several days apparently fell through. The prospective purchaser offered what seemed at the time to be a satisfactory price for the ships in the deal and it appeared as if the transaction would be completed, but some of the stockholders decided it was time to raise the price and the prospective purchaser refused to meet the higher figure. It is understood he also called the deal off.

By spring every shipper will have acquired additional tonnage according to the outlook and some are planning on ordering new vessels. It is certain that ore shippers are placing themselves in position to be practically independent of outside tonnage in what would be termed a fair year, and as one shipper said yesterday, "it has come to a point where it is no longer safe to depend on outside tonnage and shippers will not do so. As independent boats are sold to shippers the shippers have less outside tonnage to pick from. The thing gains as it goes along so shippers must continue to add to their fleets to be in a safe position. It is too bad the business is changing so rapidly, but it has gone too far to be avoided."

City of Bangor Aground.

The steamer City of Bangor is reported aground and leaking near Siskiwit bay, north of Isle Royale. The steamer, which is under charter by the Tomlinson company of Duluth, was on her way from Fort William to Duluth to load grain. Two tugs and a lighter from Port Arthur have gone to her assistance.

Sault Passages.

Sault Ste. Marie, Mich., Dec. 4.—(Special to The Herald.)—Up: Corvus, 11; Glenshee, 11:30; Bope, noon; Selwyn Eddy, Steel King, John Barlum, F. M. Osborne, 2; Kensington, 3:30; Tomlinson, 7; Spalding, 8; Booth, 8:30; Peter Reiss, Midland King, 9; Imperial, Wood, 10; Wilkinson, midnight; Cuyler Adams, Utley, 10:30; Jones, 1:30 a. m. Saturday; Drummond, 9; Charles Hutchinson, 9:30; McIntosh, 10.

Down: Arcturus, 11:30 a. m. Friday; W. W. Brown, Gratwick, 3 p. m.; Walters, 3:30; Hurlbut Smith, 5; Renown, 6:30; Huronic, Cornelius, 9; Bixby, 11; Augustus, Francis Robbins, 3 a. m. Saturday; Lakeport, 6:30; Jay Morse, Australia, A. E. Ames, 8; Lagonda, 8:30; Christopher, 9; Graham, 9:30; Bartow, 10:30.

Wind and Weather on Lakes.

The following were wind and weather conditions on the Great Lakes at 7 o'clock this morning, as reported by the weather bureau:

Duluth—Easterly, cloudy, light.

Port Arthur—Northeast, partly cloudy, twelve miles.

Sault—North, clear, light.

White Fish Point (Lake Superior)—Northeast, cloudy, ten miles.

Middle Island (Lake Huron)—Northeast, cloudy, twenty miles.

Plum Island (Lake Michigan)—North, cloudy, six miles.

Detroit Passages.

Detroit, Mich., Dec. 4.—(Special to The Herald.)—Up: Ball Bros., 11:45 a. m. Friday.; Mecosta, Tyrone, 11:50; 12:10 p. m.; Canopus, 1:30; Parks Foster, 2:05; Barnum, 2:20; Howe, 2:40; Emperor, 4; L. R. Davidson, 5:05; Niagara, 5:20; J. T. Hutchinson, 6:30; Glenfinnan, 7:35; Normania, 11; Saunders, Jr., 1:15 a. m. Saturday; Hebard, 1:20; Benverton, 4:50; Steinbrenner, 5; Uhrig, 5:30; Delaware (arrived), 6; Brazil, 9:15.

Down: Juniata, 11:40 a. m. Friday; William Livingstone, Chicago, noon; Morrow, 12:20 p. m.; Boland, 12:25; Venezuela, Connolly Bros., 12:25; Northern King, 12:30; Yates, La Belle, 12:40; S. H. Robbins, 1; McKinney, 1:20; J. H. Brown, 1:50; Joshua W. Rhodes, 2; Mahoning, 2:10; Sachem, A. C. Dustin, 2:25; Manchester, 2:30; Andrews, 2:40; Saranac, 3:15; Plummer, Algonquin, 4:50; French, 5:30; Stadacona, 5:50; George W. Peavey, 6:15; Holmes, 5:35; Tioga, Huron (old), 8:40; D. W. Mills, 10:30; Sawyer, 10:40; Polynesia, 11:50; Kirby, Hartnell, 12:30 a. m. Saturday; Tacoma, 12:40; Gettysburg and consort, 2:10; Colonel, 4:40; Lackawanna, Santiago, 4:50; Follette and barge, 5:20; Hamiltonian, 5:30; Matthews, 10:50.

Port of Duluth.

Arrivals—Northern Queen, merchandise; Griffin, to shipyard; Moses Taylor, Indus, coal.

Departures—Lasalle, Sullivan, Goulder, D. R. Hanna, A. C. Minch, Charles Beatty, Spokane, Maruba, grain; Barth, Niko, lumber; Omega, Hoover and Mason, Kopp, light; Duluth, merchandise.

Blood Transfusion Fails.

Minneapolis, Minn., Dec. 4.—A blood sacrifice by Ole Fredin to save the life of his brother, Carl Fredin, who was overcome by gas, was in vain. Carl Fredin is dead and the brother who gave his own blood in a transfusion operation is in the city hospital in a weakened condition.

DO YOUR HANDS ITCH AND BURN

Because Of Eczemas, Rashes, Chappings, Etc.? If So

CUTICURA SOAP AND CUTICURA OINTMENT

Will afford instant relief and quickly heal even when all else has failed. On retiring bathe the hands freely with Cuticura Soap and hot water. Dry, and rub Cuticura Ointment gently into the skin for a few minutes. Wipe off surplus Ointment with soft tissue paper or leave it on and wear old gloves or soft bandage during night.

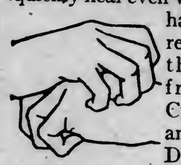

Samples Free by Mail

Cuticura Soap and Ointment sold everywhere. Liberal sample of each mailed free with 32-p. book. Address post-card "Cuticura," Dept. 13, Boston.

The Cure for Runover Heels

Heimbach's DOUBLE-WEAR Rubber Heel

STORAGE BATTERIES

Prolong the life of your batteries by letting us care for it. We have expert service for all makes and types of batteries. Distributers for Willard and Exide Batteries.

R. & R. GARAGE

310 and 312 West Second Street. Grand 1518-X—Melrose 526.

Your Success Fund

Your actions reflect what is uppermost in your mind. So if you think constantly about that savings account and what it will help you accomplish, you will just naturally get into the habit of coming regularly to the "First National Bank" to add "more" to your success fund.

FIRST NATIONAL BANK
Duluth, Minn.

DULUTH AUTO DEALERS' DIRECTORY

Ford THE UNIVERSAL CAR
OVERLAND—FORD—CHALMERS
MUTUAL AUTO CO., DULUTH
Garage, Repairing, Supplies, Parts and Sundries

Hudson, Federal.
COMMERCE TRUCKS
KLEYN AUTO CO.,
529 EAST SUPERIOR ST.
Grand 1322-Y—TELEPHONES—Melrose 557

HAYNES, BUICK
Avery Trucks
M. W. TURNER,
218 and 220 East First St.

COLE.
THE STANDARDIZED CAR.
JOHNSON MOTOR CAR CO.
—Distributers—
412 EAST SUPERIOR STREET.

OAKLAND--DODGE BROS.
MOTOR CARS
E. H. WHITNEY MOTOR CO
701 East Superior Street
Grand 907. Melrose 6196.

PAIGE AND MAXWELL MOTOR CARS—
REPUBLIC TRUCKS
KNUDSON AUTO CO.
311 AND 313 EAST SUPERIOR STREET
Both Phones 485.

ZENITH AUTO CO.,
123 First Avenue West.
King, 8 and 4 Cylinder, Dort car, Metz & Wilcox Truck.
Phone Melrose 1366

REO
Pleasure Cars and Trucks
Demonstrators on Exhibition at Showrooms.
Martin Rosendahl
Distributer - - 307½ East Superior St.

SEE THE
APPERSON "JACK RABBIT"
402 and 404 East Superior St.
Call for demonstration.
APPERSON AUTO AGENCY

DODGE BROTHERS WINTER CAR

These winter cars will give you many a day of motoring which would not be pleasant in an open car.

The demountable tops are fitted individually to the cars at the factory. They are weather-proof. The finish inside and out is in keeping with Dodge Brothers practice.

The motor is 30-35 horsepower
The price of the Winter Touring Car or Roadster complete, including regular mohair top, is $950 (f. o. b. Detroit)
Canadian price, $1335 (add freight from Detroit)

E. H. WHITNEY MOTOR CO.
701 East Superior Street, Duluth, Minn.
1705 Tower Avenue, Superior, Wis.

ARE YOU FIT?
Learn to take proper care of the car you are driving.
JOIN OUR AUTO SCHOOL
We give you practical experience, working on up-to-date cars under the supervision of experts.
ENROLL TODAY
and become efficient in the care of any car you may drive.
JOHNSON MOTOR CAR CO.
412 EAST SUPERIOR STREET
Melrose 4175—Phones—Grand 1714-Y.

Let Us Put An All-Season
LIMOUSINE TOP
on your
FORD CAR
JOHNSON AUTO SUPPLY CO.
338 East Superior Street.

Eleven Through Cars
EACH WEEK
To California
FROM MINNEAPOLIS AND ST. PAUL

First Class Sleeping Cars
Every Day to Los Angeles via *Omaha Limited* to Omaha, thence *Los Angeles Limited* to Los Angeles—compartments, drawing room and open sections.
Every Wednesday and *Every Saturday* to Los Angeles via Kansas City and *California Limited.*

Tourist Sleeping Cars
Every Tuesday via Omaha, Salt Lake City to Los Angeles.
Every Saturday via Omaha, Kansas City to Los Angeles.

via
Chicago and North Western Line

Interesting tours of the West, Southwest, California, Puget Sound. Round trip tickets on sale daily.

FLORIDA AND THE GULF COAST, NASSAU, HAVANA

First class tourist tickets on sale daily, liberal stopovers, choice of routes.

CHICAGO NORTH WESTERN LINE

For special pamphlets containing travel information, call upon or address

E. J. CARLAND, General Agent Passenger Dep't 302 W. Superior St., Duluth, Minn.

J. D. MAHON, General Agent 910 Tower Avenue, Superior, Wis.

Football Curling

News and Views of the Sport World

BILLIARDS : HUNTING : BOWLING

Basketball Boxing

HIBBING MAY PLACE GREAT FOOTBALL TEAM IN THE FIELD NEXT SEASON

Red Carroll and Judge Brady Go Over Plans for Organizing Crack Eleven With Bill—Plans Considered for $300,000 Park, With Steam Heating Plant.

BY BRUCE.

HIBBING, Minn., Dec. 1.—Dear Archie: I bet you're surprised to read that I am in Hibbing, especially when you saw that the saloons was all closed. I didn't know the saloons was all goin' to be closed, either, Archie. It's just as tough on me as it is on Hibbing. I lost my job buyin' hogs and then I got a job travelin' for a glass ware house in St. Paul. After the saloons closed up here Red Carroll told me that they has more glasses in this town than they can use in the next ten years, allowin' for a reasonable growth in the population, cause the only thing they can use glasses for now is water and ginger ale, and Red says it generally takes quite a long while to get used to a new habit.

I guess, Arch, this is the first letter I wrote you since I was marooned in Superior. The firm felt sorry for me when they learned that I was in Superior and sent me cash for an expense slip that I never thought would go. Archie, them authores ain't the only ones that can write fiction, cause us travelin' salesmen is pretty good ourselves. You got to have plenty of imagination to make up an expense slip that you can show to the boss without makin' him so mad he is liable to insult the stenographer.

Say, Archie, if I don't make good sellin' glasses and jugs then I may come back here next fall and start a football team. Red Carroll says football would go great here next fall 'cause there's nothin' now to keep the gang inside. Red took me over to see Oliver park and it's a regular big league ball yard, Archie, with grass on the infield and drinkin' faucets and about everything else that is expensive.

"The minin' crowd builted that park," says Red. "I think we can get Vic Power interested in this football proposition, 'cause we ain't had no prize fightin on the range since they made the sport legalized in this state, and the gang is just naturally pinin' away for the sheddin' of a little blood.

"Football and big game huntin' is about the only excitin' games we got left now," says Red, and accordin' to the dead and dyin' statistics Archie, Red is right.

Over at the Oliver hotel I meets Vic Power, and Arch, he is sure one good sport. Before he thought he says to me have a drink, Bill, callin' me by my first name just like Red Carroll. One thing I like about these fellows in Hibbing is that they take you right in.

"You forgot," says Red, "that there ain't no drinkin' to be had." Me and Red and Judge Brady, who run a baseball team in connection with a free employment agency, which was why they was a baseball team, saunters over to the cigar stand of the hotel.

"Let's Have Gum."

"Let's have some gum," says Red, and we all took one. Pretty soon the judge was tellin' me about Jerry Edmunds throwin' three Eveleth guys out at second, and all of a sudden he says, "lets have another one."

Well, Archie, we stood there leaning against the newsstand a talkin'. Every once in a while Red would lift his foot up and then put it down suddenly and then he would shift over to the other foot.

"Give us another one," said Red, "make mine Spearmint this time."

"How about this football team?" says Judge Brady. "Red has been sayin' something about you used to play in college. Do you think we could start a team up here. If Duluth would put $500 in a bank down there and get the president of the bank to sign the check over to us, we might play the Zenith team next year."

I asked them if it wasn't pretty cold up here in the falls. "You gotta swell park to play in," I says to them.

"If we went in for football," says the judge, "the chances is that we would construct a new park."

"How much would you figure on spendin' for a park," I says, for I was interested in the way they took hold of this football proposition.

"Well," said the Judge, and he shut one eye and sort of made a calculation, "we ain't gettin' as much from the minin' companies as we used, and if the park is goin' to cost over $250,000, why maybe we better stick to baseball."

Say, Arch, you could have knocked me down with one of them empty chewin' gum papers that we had scattered over the floor around the newsstand.

"You sure go about things in a big way up here," I says to them.

"Well," says Red, we can't go so strong as we used, 'cause the minin' companies kicked agin' us competin' agin' Chicago, St. Louis and other leadin' cities, but when we does things you will find, Bill, that we does them right."

Then Judge Brady cuts in and says.

Heat the Park.

"About this matter of it bein' cold up here, Bill, why I will go over and have the city engineer figure on a plan of having the grand stand and bleachers of the new park piped for steam heat. Maybe that will bring the total cost of the park around the $300,000 mark, but if we go into this thing, why we are goin' to do it right."

"While you gettin' them plans and specificatins made out," says Red, "why get some figures on keepin' the football field from freezin'. Couldn't we run pipes under the ground, judge?"

"How much would you figure a team would cost us?" asked the judge.

I told him Archie that I could get a good team for about $200 a game. I was figurin' on a couple of college guys.

"Hell! We want a real team," says Red. You couldn't get the fellows out to see no cheap team play; we can help you out by puttin' all the players on the pay roll, but we want a regular team."

"Red is right," says the judge. "Northern league baseball wasn't fast enough for Hibbing and we want the best there is in football. Bill, figure on a team that will cost us a couple of thousand a week, 'cause after the saloons has been closed a couple of months we will need something to advertise the town and keep us in the big newspapers."

"Well, I got to go," says the judge. "Have another one before you leave," says Red. "Try a tutti frutti this time, judge, the last one I had was great."

I may come back here next fall, Archie, 'cause this is the greatest town I ever been in since I broke trainin' down in Ann Arbor. I told Red Carroll what a great town I thought Hibbing was.

"You should seen us when we was right," he says. "We're just convolesing now, Bill, but you can't keep a good little town down. We got a great reputation, and like a red nose, Bill, it cost a lot of money to acquire it."

Red took me around and introduced me to a lot of fellows.

"Meet Bill," he would say. "Meet Bill, Jim. Bill is up here selling jugs and glasses, but he cum too late. Jim works for the city, Bill."

I guess Red introduced me to about ten fellows. Every time he introduced me he would say that Jim or John or Frank worked for the city.

After while me and Red was talkin' alone. "Is there anyone livin' here," I asked him, "that don't work for the city."

"There is a couple of fellows that I knows of," says Red, "but they ain't in town very much and I don't know just what they does do."

Arch, I guess Minnesota had a great team this year, eh? I guess old Doc Williams has forgiven the Northern Alumni association by this time. Mose Strathern, who got throwed out of football just before a practice game with Northwestern, back in 1904, is doctorin' here. Since he come they have built an addition to the hospital. Walt Rademacher is practin' law.

Well, I got to close. Maybe I will come down to Eau Claire and see you. I understand they don't want Juneau down to Madison no more. Ain't that funny?

"Your lovin' pal,
"BILL."

AZINE KAYOED BY COAST SCRAPPER

Moore Scores in Minneapolis—O'Dowd and Brennan Pretty Bad.

Minneapolis, Minn., Dec. 4.—Good and bad fighting mingled indiscriminately in the fourth show of the Minneapolis Boxing club at the National Guard armory last night.

The main event was a disappointment, and O'Dowd gained the decision solely because he was not as bad as Brennan. O'Dowd endeavored to make a fight of it, but Brennan hung on continually. O'Dowd knocked Brennan to his knees five times in the eighth round, and the latter saved himself by hanging on.

But what O'Dowd and Brennan failed to furnish, the other two ten round contests provided in abundance. Better bouts than the Azine-Moore, and Wallace-Dans goes could not have made to order.

Moore outpointed by the Duluth midget, came back strong in the fourth round and won all the way. In the sixth, after having walloped Azine severely, the San Francisco boy put over a right cross which floored Azine. Jimmy took the count, but stayed down too long and arose to find that he had been counted out. It was probably just as well as Moore seemed to be growing stronger every minute while Azine could not stand the greater punching power of his tough little opponent.

Azine opened up well and gained a margin in the first round, banging a right to Moore's left eye that started the blood and raised a fair sized bump. The second round was as pretty and as viciously fought as any round could be. Azine landed a host of straight lefts to Moore's face, but the coaster kept coming for more and staggered Azine toward the close of the round with a hard right swing. Azine gained a shade in the third and clearly outpointed Moore in the fourth.

Then Moore opened up. Azine stepped into three straight lefts which took Moore less time to land than it takes to tell. That was the beginning of the end. Azine showed plainly that he was weakening and Moore stepped in with a punch that sent Azine to the floor. He took a count of eight when the bell ended the round. Moore was on top of the Duluthian at the gong tap.

It was less than a minute after the round started when the battling Californian slipped over the snappy right that sent Azine down.

Azine's manager asserted after the bout that the boy went into the ring against the advice of his physician. He said Azine had received a serious injury while in gymnasium work.

The scrappers weighed 116 pounds each, according to announcement.

New Orleans, La., Dec. 4.—Harry Stone of New York won the decision over Young Denny of New Orleans at the end of a fast 15-round welterweight bout here last night. Stone's cleverness easily overcame Denny's superiority in height, weight and reach. Stone weighed 136½ and Denny 142 pounds.

HOCKEY PLAYERS HOLD ELECTION

Officers of Duluth Amateur League Chosen for Coming Season.

At the meeting of the Duluth Amateur Hockey association held last evening in the curling club rooms, the following officers were elected for the season: Patron, D. B. McDonald; honorary president and treasurer, A. E. Brown; honorary vice presidents, J. E. Ten Eyck, J. E. McGregor, C. E. McLennan; president, Charles Horn; vice president, D. C. Duncan; secretary, F. P. Le Tourneau.

It was decided at the meeting that coupon tickets, selling for $2 apiece, would be issued. These tickets will be good for admission to all the regularly scheduled games of the season. This will bring the price of admission down to the low figure of about 22 cents for each double-header.

The sale of the tickets will begin Monday, and an effort made to dispose of a large number of season admissions.

After the close of the regular season, it is planned to bring Winnipeg and other outside teams here to meet an all-star combination made up of the best players of the league.

MANLEY-M'LENNAN TROPHY

This cup will be played for this winter by the hockey teams of the Duluth Amateur league. It was donated by the Manley-McLennan company and is one of the most beautiful trophies ever donated in Duluth for athletic competition.

FRANK GOTCH SAYS HE DOESN'T WANT TO WRESTLE

In Answer to an Inquiry By The Herald Sporting Editor, the Big Iowa Farmer Declares He Will Be Guided By Wishes of the American Public.

Believing that a number of personal friends of Frank A. Gotch living in Duluth are at least curious regarding the statements to the effect that the big Iowa farmer was coming back to the mat, and believing also that a multitude of followers of Gotch's career would like to have a statement from his own pen, The Herald sporting editor put the question directly to Gotch. Here is his answer. How does it sound to you?

"Humboldt, Iowa, Dec. 2, 1915.

"Dear Bruce:

"Glad to hear from you. In answer to your inquiry, will say I don't believe there is any public sentiment for me to come back, and I am certain that there is no desire on my part.

"What could be gained by such an act? If I won the public would say that another victim had been built up for Frank Gotch. If I lost, well, it would be just another Jeffries affair.

"Every dollar I have, every acre of land I own, I owe to the good will of the American public (except $6,300 I got over in England). I haven't greed enough for money to have the public see some tough young fellow take a couple of falls out of me. I don't say anyone could, but Hackenschmidt didn't think anyone could beat him, either.

"To conclude, if it is the wish of said public that I should go out and wrestle another match, with me at my present time in life (39, April 27, 1916), money would not enter into this matter whatever, and I don't think the good, old dyed-in-the-wool wrestling fans would ask me to come back. The question is not for me to answer. I at least should respect the wishes of the aforementioned public, and I honestly think it would be the last thing they should ask of me. Mrs. Gotch and myself go to California after Christmas for about three or four months.

"With very best wishes to you and all your friends, I remain ever your old friend,

"FRANK A. GOTCH."

BAN ON SUMMER BALL WILL STICK

Big Nine Faculty Committee Likely to Do Nothing With Rule.

Chicago, Dec. 4.—Odds last night were against action calculated to do away with the summer baseball rule at the meeting of the Big Nine faculty committee here today. Opponents to the rule, it was said, have not been able to muster enough votes to overcome the sentiment in favor of its retention. The question of prohibition under rules against professionalism in athletics, taking summer jobs with golf clubs, may be brought up, though few athletes of prominence, it is said, would come under such a ban.

Conference representatives express themselves against adding more institutions to the nine now composing the conference.

Dates and places for the annual indoor and outdoor meets probably will be set and the election of a president to succeed Prof. Pye of Wisconsin, secretary to succeed P. F. Moran of Purdue is on the program.

John Small is slated to be the next president and it is expected that Prof. Moran will succeed himself.

New York Dec. 4.—Representatives of Yale, Harvard and Princeton universities met here last night to effect a common agreement on the rules covering the eligibility of athletes in intercollegiate contests. None of the twenty men attending the meeting would discuss the proceedings, which will be continued today, when it is expected an announcement will be made.

The conference, the first of its kind among the universities in ten years, is believed to have resulted from the action of Yale in disbarring five of her prominent athletes from intercollegiate competition because they had accepted fees for playing summer baseball.

COMPETITION BEST WAY TO ACQUIRE GOLF SKILL

All Articles on the Game and All Advice, Says Well Known Professional Player, Are Not Equal to Actual Competition on the Links, Where Real Game Is Learned.

New York, Dec. 4.—The literature on the game of golf, how to play it, and all about the history connected with the sport, is growing by leaps and bounds. The reason is the demand, of course, although in many communities even yet there is a great disinclination to cater to the wants of the golf players. Surely it ought to be apparent to every local publisher that the time is come when the printing of real golf news and comment awakens those feelings of satifaction which will give popularity and credit where they rightfully belong, writes John G. Anderson in the Sun. Golf fiction will be more than ever popular among all classes and greater attention will be paid to the bits of verse, written as merry conceits, by some talented newspaper poets of the day.

But in all the writing this year there has been a superabundance of advice as to how to play the game and correct faults. Syndicate articles have been written which have covered a large field. I do not doubt that some have been helped by the advice as showered, but there is a wonderful room for improvement. We are still on the hunt for a safe, sane and conservative series of articles which will help the business man of today who plays but a few times a week, perhaps only once or at the most twice, and who can spend only an hour a week in reading how he should play the game. All that has been written up to date with few exceptions has needed a brain of an expert to unravel. The man who has ordinary intelligence can understand all the English of the case, it is true, but there is hardly a golfer in the land, certainly not over one in a thousand, who will care to take a book out and fashion his strokes from the reading and the pictures thereof. It is done and I know of two men who have tried this very thing, but neither will ever get a handicap below 15.

Conching Best Way.

Actual observation means a hundred times more than anything written, and a lesson by a compete professional does more good than fifty lectures on the subject. And it is a surprise to find that the professionals of this land are taking the teaching of the game seriously and realizing as they never have before the absolute necessity of becoming well versed in the analysis of what is needed for the individual, each being recognized as presenting a slightly different case one from the other, with personal whims and actions and physical ailments and shortcomings which must be humored and favored in a tactful and reasonable manner.

A golfer may sit at home and affirm, as many do, that he sees what is wrong with his game after reading an article or two on golf, but he seldom gets the hoped-for results. It is the actual lesson which brings that. And I think that few people would deny that in the cases where some good does come it rarely gets its start in the 2,000 or 3,000 word articles. Seven hundred words given out 100 a day is much better than 700 in one day. The men who need golf lessons the most from the printed sheet, if the other is impracticable, are not the golf bugs who can sit down and study out the problems involved but the business men who have little time.

Horace Hutchinson was the best of the first well known writers and he wrote stuff which was accorded the finest of praise in those days because he cleverly analyzed the system of the best players of that time, and being one of those players and having the then orthodox style it was an easy matter for him to do so. But now not a single golfer in the land would come forward and stand for all the methods which he preached, particularly the right elbow being raised away up even above the head in the stroke, either with the iron or the wooden clubs.

Styles Change.

In his day the club shaft was permitted to rest on the shoulder, first on the right back swing and then on the left on the follow through. This style of play has gone out of fashion.

Braid and Vardon in their later works either contradict or take back what they have said in many portions of their former volumes, showing that even the greatest of them all, so far as links excellence is concerned, can change their minds with the greatest of ease and in a short time about how the game should be played. We should be wary, therefore, about swallowing all that is written as being the last word in instruction. As long as there are so many ways of getting the strokes made in the wrong way there will be no such thing.

For teaching everybody how to play the game there is, I should venture, no one right way which can be put on the printed page. Personally, I always enjoy reading the articles which are printed on how to play the game when the writer is modest enough to say that the believes that he has found a help to the game which will aid many, but most assuredly not all golfers; that what is written down is the result of the study of certain men whose play may be copied by others if already their own style has embryonic symptoms near the style of the given example.

I have little patience with any one who dares to tell all the golfers of this and other lands that he has found the medium whereby all may enter into the land of the golf blessed through conformity to the rules which he lays down for them. It is absolutely impossible for any man to put into the English or any or all languages combined a statement which will mold a style for all.

CURLING OFF; BAD WEATHER

Both Skating and the Scotch Game Opening Postponed.

There will be neither curling nor skating at the Duluth Curling club this evening.

An unfeeling weather man, the horrid creature, went and spoiled it all. Dash him!

Up to an early hour this morning the ardent curlers had hoped against dwindling hope, that there would be some curling. As the Lakeside cocks began to crow, the ardent curlers retired to their respective downy cots, disgusted; disappointed and using language that is barred from the public schools.

There are about eighteen rinks registered. It is expected that many more will register with the games committee just as soon as the weather man decides to be decent.

Little Artie Michaud has gone on record with the declaration that his rink will lead all others with a percentage of .1000. Arthur's crazy, poor fellow.

It is believed that curling will start some time next week. It is not expected that an official draw will be made until after the middle of the month.

MISKE SHADES TERRY KELLAR

Kid Billings Has the Better of Steve Gardner of Duluth.

At the Grand Opera house in Superior last evening Billy Miske of St. Paul earned a shade over Terry Kellar, Kid Billings beat Steve Gardner, Marty Rowan won from Billy Hart, a St. Paul youngster in ring affairs, and Steamer Bill Scott beat Red Cole. All of the bouts with the exception of that between Scott and Cole were 10-round affairs, the preliminary being but for four rounds.

Gardner entered the ring with a bad left arm. In boxing with Pal Brown last Wednesday the Duluth boy tore a ligament loose from the bone. Dr. Lepak wanted Steve to call off the fight, but the local boxer was game enough to go through with it.

Kellar and Miske put up a great fight and indulged in pure and unadulterated slugging all the way through. Miske surprised the Head of the Lakes fans by his remarkably good showing.

Billings gave Gardner a good lacing in the seventh round. Gardner had one round, in which he shook up the Billings entry several times with solid rights. The fight was fast all the way through.

BIDS FOR MEETING.

St. Paul Hockey Club Wires Request to President of A. A. H. A.

Calumet, Mich., Dec. 4. — Special to The Herald.) — The St. Paul Hockey club has wired President Webb of the American Amateur Hockey association, Houghton, a request for permission to enter the St. Paul and Minneapolis league and asking that the annual meeting of the association be held in one of those cities this fall.

Calumet, Houghton, the Sault and Duluth made up the Western branch of the association last winter. Calumet, the Sault, St. Paul and Minneapolis have already organized for the coming season.

WELSH FAILS TO REPLY TO BIG OFFER

Denver, Colo., Dec. 4.—Denver business men, who offered a purse of $15,000 for a match between Freddie Welsh, lightweight champion, and Charlie White of Chicago here in January next, announced last night they could make no further efforts to consummate the match. The announcement said no word had been received from Welsh or his manager, Harry Pollock, up to noon, the time limit for acceptance.

"From now on," a statement by the business men concludes, "overtures must come from the boxers and a reopening of our offer depends on the fairness of the business methods by which we are approached."

SPORTING EVENTS OF THE WEEK AS SEEN BY THE HERALD CARTOONIST

Football Curling

News and Views of the Sport World

BILLIARDS : HUNTING : BOWLING

Basketball Boxing

HARRY STOUT TO LIVE IN DULUTH

Well-Known Milwaukee Referee Buys Interest in Athletic Club.

"Silk Shirt" Harry Stout of Milwaukee yesterday afternoon bought a half partnership in the saloon and athletic club of Harry Smith. In the future the well-known Milwaukee referee will have charge of the Zenith Athletic club.

Stout announced last evening that the club will be remodeled into one of the best athletic clubs in the Middle West.

Also, it might be stated, that Harry added that he is going to make his future home in Duluth. He will bring his well-known taxicab along with him, his large collection of silk shirts and a scrap book. All celebrities have them.

Amateur bouts will be conducted at the Zenith Athletic club under A. A. U. rules, it was stated.

KELLEYS WIN; ALSO NORTHERNS

Fenton-Dubys and Northern Electrics Beaten at Basket Ball.

Last evening the Kelley Hardware basket ball team scored a win over the Fenton-Duby quintet by the score of 23 to 18. The game was a regularly scheduled one of the Commercial league.

The Northern Hardware team had little difficulty in winning from the Northern Electric team, as the score of 39 to 6 indicates.

The lineup and scores:

North. Electric—		North. Hard.—
Paul	f	Boerner
Brisley	f	Olson
Grant	c	Smith and Black
Flink	g	Maske
H. Stenberg	g	Cole and Eye

Field goals—Paul, 3; Boerner, 4; Olson, 6; Smith, 1; Maske, 1; Cole, 2.

Fenton-Duby—		Kelleys—
Richardson	f	Foryziak
Burnett	f	F. Biegle
Becker	c	Dworshak
Wisted	g	F. Biegle
Beck	g	Karsberg

Field goals—Foryziak, 4; Biegle, 2; Karsberg, 1; Richardson, 3; Wisted, 3; Beck 1. Free throws—Beck, 3; Karsberg, 4.

PLAYERS' FRATERNITY PROVES SUCCESSFUL

New York, Dec. 4.—The Baseball Players' fraternity, according to the third annual report, issued yesterday by David T. Fultz, its president, has more than 1,100 members. The report says conditions are favorable for the extension of the fraternity's activities, as all clubs of the major leagues, the American association and the Pacific coast league are represented in it.

"The fraternity agreement, entered into last January, has been of great assistance to the players and has been lived up to fairly by the big league magnates," says the report. "The agreement has been very helpful to the minor leagues."

The results of requests made to the national commission and the national board as authorized by the last meeting were: National commission—Four denied, three granted, one withdrawn, one pertained solely to a minor league. National board—Seven denied, one granted, one granted in part.

The fraternity also has been used, the report says, as an intermediary between the player and the owner.

NEW BILLIARD RECORD.

Alfred De Oro Establishes High Run at Three-Cushion Game.

Chicago, Dec. 4.—Alfred De Oro established a new world's record at three-cushion billiards last night when he ran 50 points in 35 innings. The previous record was 36 innings for the 50 points, made by Frank Day of New Orleans, in a match with De Oro at St. Louis in 1907.

De Oro's record was made in the second block of his match with August Kieckhefer. The latter scored 35 points in 34 innings. The match began Thursday, and the totals for the two blocks are De Oro, 100; Kieckhefer, 63.

GOLF COURSE WORK TAUGHT AT U. OF I.

Chicago, Dec. 4.—Golf course construction has been added to the studies at the University of Illinois, which is believed to be the first of the leading educational institutions to adopt such a plan. Tom Bendalow has been engaged as instructor.

"It is not surprising that golf links construction has been taken up by a university," Bendalow said. "The laying out of links has become an important art and there are not sufficient experts in the field to supply the demand. This has been an unusually busy year in this calling."

REAL FIGHTERS AND REAL MONEY

Here's a picture of Matchmaker Edward Bersell's hand showing the forfeit checks for the Mike Gibbons-Young Ahearn fight to be held in St. Paul Dec. 10. The four checks, two of Mike Gibbons' and two of Dan McKetrick's, manager of Young Ahearn, represent $7,000. Of this $2,500 represents the amount put up by each to be forfeited in case he does not make the specified weight of 168 ringside. The other $1,000 is for appearance.

This big fight, which will settle the middleweight championship, carries with it a purse of $10,000, which is to be split in half. Mike Gibbons is guaranteed $5,000 and Ahearn is guaranteed a like amount.

PRETTY CONTEST ON IN MAJOR BOWLING LEAGUE

Sharkcrafts and Oak Halls Tied for First Place, With Big Duluths and Elcoras Even in Second Place—Burns Leads the Individual Bowlers.

Present week bowling in the Major league circle finds the Sharkcrafts and Oak Halls tied for first place, with the Big Duluths and Elcora team also tied up for second place. At this stage of the game the race is one of the prettiest in the history of the league.

One of the surprises of the passing week was the defeat of the Big Duluths in two out of three games on the part of the Columbias. The Columbias took the first game by four pins and the last by fifty pins. The Columbias have been considerably strengthened and look like a formidable aggregation.

Nearly all of the teams are evenly matched and from this stage of the race to the completion of the Major league schedule it is expected that the fight for places will be very keen.

Foster of the Sharkcrafts made the best individual showing during the present week, getting 649 for three games, also getting the high individual one game score with a count of 242. Burns of the Oak Halls heads the individual average with a mark of 199.

Olson of the Oak Halls and Deller of the Elcoras are tied for second place in the individual standings with a count of 193.

During the present week there were thirty-three scores over the 200 mark, which is some bowling.

The complete records:

Team Standing.

	Won.	Lost.	Pct.
Sharkcraft	16	8	.667
Oak Hall	16	8	.667
Big Duluth	14	10	.583
Elcora	14	10	.583
Fitzgeraid and Winchester	7	17	.292
Columbia	5	19	.208

Pin Average.

	Games.	High Score.	Ave.
Elcora	24	1,058	934
Oak Hall	24	1,026	928
Big Duluth	24	1,025	927
Sharkcraft	24	1,016	904
Fitzgerald and Winchester	24	991	886
Columbia	24	977	864

1915 League Records to Date.

High team score, three games, Big Duluth	2,928
High team score, one game, Elcora	1,058
High individual score, three games, Steigler, Big Duluth	692
High individual score, one game, Steigler, Big Duluth	276

1914 League Records.

High team score, three games, Park hotel	2,970
High team score, one game, Big Duluth and Sharkcraft, tied	1,056
High individual score, three games, Firestone, Columbia	670
High individual score, one game, Weston, Sharkcraft	268

Individual Averages.

	Games.	High Score.	Ave.
Burns	21	225	199
Olsen	24	266	193
Deller	24	249	193
Steigler	21	276	192
Otterson	24	267	191
Wade	18	223	189
Kampmann	24	248	188
Whitney	24	242	188
Meyers	24	232	188
Server	24	220	186
Schultz	24	230	185
Neumann	24	221	185
Summers	21	243	185
Foster	23	242	184
Murphy	24	216	183
Johnson	22	249	183
Ptacek	18	243	182
Stauss	24	226	182
Brown	15	243	182
Jenswold	9	237	182
Weston	21	223	181
Michael	19	238	180
Root	24	240	178
Trevillion	21	235	178
Baker	8	223	178
Randall	23	217	177
Hilber	22	223	175
Taraldson	22	223	175
Bethune	10	217	175
Bayliss	3	182	174
McKenna	17	212	173
Helewski	12	218	172
Tyson	6	214	171
Bennett	7	201	167
Leone	7	220	166
Ferguson	10	203	162
Spjotsvold	13	187	155

MATTY M'CUE MAY SWAP BLOWS WITH PAL.

Matty McCue, it was announced yesterday, may meet Pal Brown here Dec. 17. McCue was knocked out by Joe Rivers in Los Angeles July 4, 1914. Up to that time the little Racine boy was considered one of the coming lightweights of the country.

S. OF V. CAMP ADDS TO MEMBERSHIP

Fifteen Mustered in; Banquet Follows and Notables Make Addresses.

Sons of Veterans Camp, No. 5, mustered in a class of about fifteen members last evening with impressive ceremonies at Memorial hall, courthouse. The affair was in charge of E. F. Heller, past department commander, and was witnessed by representatives of the Willis A. Gorman and J. B. Culver posts, G. A. R. Present also was a large delegation from Garfield circle, Ladies of the Grand Army.

A banquet was served at 10 o'clock after which there was a program of speaking. Among those who made addresses were I. Benshoff of Detroit, Minn., department commander; Mrs. Myrtle Stewart, division president of the Ladies' Auxiliary of the Sons of Veterans; Mrs. Anna Luxon, president of the Garfield Circle, and James A. Wharton, chief advocate of the auxiliary.

Climax Electrical Lighted.

Crookston, Minn., Dec. 4.—The Climax electric plant was completed this week by the Walsh Electric company.

The plant was installed at a cost of $10,000 and is rated as one of the best equipped works of its kind in this section of the country.

MODERN SWASHBUCKLER, WAS THE GREAT SHEVLIN

Picturesque Personality, Was the Famous Yale End; Was One of the Most Widely Known College Characters That the New Haven School Ever Turned Out.

Brooklyn, Dec. 4.—It seems only the other day, although it must have been a good dozen years ago, that a sturdily built youngster wandered into one of the Fifth avenue hotels in Manhattan, and, going into the dining room, started to order a hearty lunch. Notwithstanding the fact that he was square chinned and heavily built and dressed rather out of the ordinary, the youngster might have passed unnoticed had it not been for the fact that he carried a most beautiful "shiner" on one eye.

That eye, together with his general build, his flashy clothes and his loud manner, created comment, and one stylishly dressed woman told the head waiter that she never again would patronize the hotel, as it allowed prizefighters to use the dining room. The head waiter had to explain that the youngster with the discolored optic was not a knuckle pusher, but a harmless student at Yale.

Those who are familiar with Tom Shevlin never would call him harmless, says the Eagle. In his looks and in his bearing and in his behavior, the former Yale captain was the living embodiment of all that is traditional of Eli athletics. They don't breed such men at New Haven these days, and that is why there is weeping and wailing and gnashing of teeth in the quaint little Connecticut college town.

A New Haven Portrait.

Speaking of Tom Shevlin, the New Haven Register has the following to say:

There is no questioning the statement that Tom Shevlin was a bit wild during his four years' sojourn in the Elm City. On the football field, at Morey's, in the dormitories, in the swell cafes of New York, Ole Tom went into everything with vim and vigor, and he lived his college life to the full.

He is credited with having spent more morey than any undergrad ever spent in the course of a year, $17,000 being the figure given. He bought everything—flowers, taxicabs, autos (they were just coming in when Tom was in college), clothes (and such clothes!), jewelry, canes, dinners, and their accompaniments—there wasn't a thing that was untouched by Tom's versatile and seemingly bottomless purse.

His father was a wealthy lumber merchant of the Middle West, and it apparently didn't make any difference just how much or how little son Thomas economized.

One thing Tom did with his money that has made him remembered with kind words and good wishes. He helped many a poor fellow, struggling to get an education, with money and other gifts, and he did it all anonymously. Not until long after Tom's leaving college did it come out that he had been the donor of many hundreds of dollars to less fortunate classmates.

Helped Many Poor Students.

A poor fellow would be worrying about the time term bills were due, as to how he was to raise the wherewithal to meet them. In the morning he would find, say, $100 on his desk, with no clew as to who put it there. It was a long time after, if at all, that he would be able to trace the nameless gift to big, burly, blustering, ballyhooing Tom Shevlin.

His charities were the only things about him that Tom didn't brag about. About everything else, his name, his football ability, his money, his capacity, Tom was some bragger. Not in an offensive way, you understand, but in a big, broad Elizabethan, swashbuckling way. People knew it was part of Tom's makeup, and they accepted it.

"Nobody ever made a run around my end all the time I was in college," is one statement attributed to him—and it has never been called in question. No one but a crazy man would ever try it, once he looked into Tom's demoniac face as he pranced and snorted on the field, spitting on his hands, tearing his hair and saying, "Come on, you low-down, knock-kneed and-so-forth, just you dare to try to get around me! I'll murder you!"

Those were the grand old days of football, when men played it. Instead of having boys play at it. Tom was chosen for Walter Camp's all-American team, three out of the four years he was in college, missing out only in his sophomore year.

Great Coach of Ends.

It is as a coach of ends that Tom has made his reputation. He brought back the Minnesota shift from the West in 1910, when, after Ted Coy's ghastly failure with Fred Daly's team, he was sent for on a hurry call, as he has been this year. He whipped that team in shape until it trimmed Princeton 5 to 3, and tied Harvard's mighty line-plowing aggregation, with Wendell, Corbett and other man-hammerers in it. But probably the greatest thing, from Tom's standpoint, was that he made Kilpatrick a great, a truly great, end.

"Yes," Tom is quoted as saying of Kil's play in those last two games, "Kilpatrick is undoubtedly the greatest end that ever played the game. But you must remember he had the benefit of my coaching!"

Tom isn't much of a talker on the field; he's an actor. In that familiar heavy Persian lamb lined overcoat, wearing that familiar derby at that rakish angle, carrying that famous cane, with the horseshoe diamond pin in that flashy tie, and smoking that inevitable cigarette, he will run down the field with the varsity ends under kicks, and beat the youngsters in their togs every time. Then he'll get excited, and dressed though he is in top form, will rush right into a scrimmage and show 'em how it should be done, no matter how muddy the field. Practice over, Tom will go back to the Taft and order another suit. He seems to have a new suit of clothes every day.

Didn't Like the Name of Percy.

Just before the Yale-Harvard game of 1911, at the final practice on Yale field before the team left for Auburndale, Tom called the squad together. The Percy Haughton regime was then just coming into being at Cambridge, and Percy Wendell was hammering away at all lines, in the crimson back field. In came the Yale squad, panting, perspiring, expecting to hear some great new play unfolded. This is what happened:

Tom looked them all in the eye and with fire in his tones said:

"There's a man up at Harvard they call Percy ———. I don't like the name!"

And that was all there was to it; that's all he said; whether he meant Haughton or Wendell or both, nobody knows, and nobbody ever will.

Tom struck his one big snag in New Haven when he wasn't tapped for skull and bones, as he, football captain, had every reason to believe he would be. Legend has it that he would go Bones, and that Bones heard of it and decided to give the uppish young junior his lesson. Tom wasn't tapped for anything and the college hasn't stopped talking about it yet. To his credit be it said that, although bitterly disappointed, he came back the next fall and proved a buddy captain, and has always been a loyal Yale man ever since. Some people say that turndown by Bones made a man of Shevlin.

IS NOW REFORMED FIGHTER

"SILENT" JACK TIERNEY.

Here is a picture of "Silent" Jack Tierney. He started reading newspapers when he was 7 years of age. He became interested in the Boer war and during that feud occasionally glanced at the front page of the various newspapers. Before and since that time Jack admits that he has confined all his reading to the sporting page. Jack was once a fighter. However, he has reformed and now shows others how to fight. Outside of training boxers, rubbing them and reading the sporting pages of various papers, "Silent's" chief amusement consists in writing letters to Jack Dillon.

CANADIAN LOAN IS $100,000,000

To Double Amount of Bonds Owing to Enormous Subscription.

Ottawa, Dec. 4.—The Canadian domestic war loan has been increased from $50,000,000 to $100,000,000. This was announced last night by W. T. White, minister of finance, who had previously announced that subscriptions to the loan had more than doubled the amount desired. Subscriptions to the advertised loan of $50,000,000 now are more than $106,000,000.

The decision to sell the $100,000,000 of bonds, was reached at a conference between Mr. White and large bidders and chartered banks. Agents of the banks applied for $25,000,000 of bonds. All subscribers for blocks of bonds up to $50,000 will be given the entire quantity sought. Subscribers for blocks of more than $50,000 will receive the entire amount asked for, unless they reduce their subscriptions before Dec. 18. Chartered banks will take the balance of the $100,000,000.

Fifty million dollars of the loan will be used in recruiting, equipping and maintaining Canadian soldiers. The other half of the loan will form an imperial treasury credit in Canada to be devoted to the purchase in Canada of munitions and other supplies.

Stage Robber Found Guilty.

Cheyenne, Wyo., Dec. 4.—Edward B. Trafton, on trial in the United States district court here on the charge of robbing twenty stage coaches in the Yellowstone national park, July 24, 1914, was found guilty late yesterday. The jury was out less than thirty minutes. Sentence has not yet been imposed.

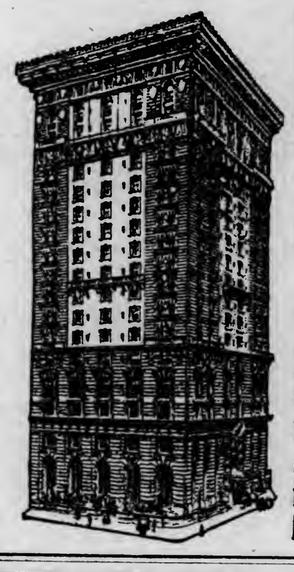

HOTEL GOTHAM

A Hotel of refined elegance, located in New York's social centre

Easily accessible to theatre and shopping districts

Single rooms (shower baths) $2.50 to $3.00
Single rooms with baths $3.50 to $5.00
Double rooms with baths $3.50 to $8.00

Wetherbee & Wood

Fifth Ave & Fifty-fifth St.
NEW YORK CITY

Founded 1879—With SAFETY as a GUARANTEE

American Exchange National Bank
DULUTH'S OLDEST BANK
Capital, $500,000. Surplus and Profits, $1,750,000.

DIRECTORS:

W. C. AGNEW	C. A. DUNCAN
KENNETH CLARK	WILLIAM G. HEGARDT
T. F. COLE	S. G. KNOX
CHESTER A. CONGDON	H. M. PEYTON
A. H. CRASSWELLER	G. A. TOMLINSON

"SAFETY FIRST" and the "FIRST FOR SAFETY"
Make Use of Our Savings Department.

FREIGHT, PACKAGES, TRUNKS, ETC.

We make a specialty of this class of work, covering the entire city, including Lakeside, Woodland and West Duluth twice a day. If you have any freight at the depot or baggage to haul telephone us, either phone 492.

DULUTH VAN & STORAGE COMPANY
18 FOURTH AVENUE WEST

FOR PRINTING, LITHOGRAPHING, ENGRAVING, BINDING!
QUICK SERVICE AND EXPERT WORKMANSHIP, CALL
J. J. LeTOURNEAU PRINTING CO.
221 WEST FIRST STREET.

REX ISN'T LIKE ORDINARY BEERS—
KINGLY IN WHOLESOMENESS, SPARKLE AND FLAVOR.
REX BEER
ALWAYS SATISFIES MEN WHO KNOW GOOD BEER.
Have a Case Sent Home
BREWED AND BOTTLED BY BREWERS OF A BETTER BEER.
DULUTH BREWING & MALTING CO.
DULUTH, MINN.

SOME men are so used to taking a big wad of ordinary tobacco that it seems to be hard for them to remember that W-B CUT Chewing—the Real Tobacco Chew, *new cut, long shred*—is *rich* tobacco; that a *small* chew satisfies.

Tell such men to give it a quality test—to take a *small* chew and to notice how the salt brings out the rich tobacco taste.

Made by WEYMAN-BRUTON COMPANY, 50 Union Square, New York City

ACTIVITIES OF THE WEEK IN DULUTH'S SOCIAL WORLD

Events of Coming Week

SUNDAY.

Y. W. C. A. vespers at 4:30 p. m.

MONDAY.

Exhibit of handiwork of the blind of Duluth in the art department of the George A. Gray company, all day.

Monthly social meeting of the Twentieth Century club in the library clubroom, 3 p. m.

Meeting of the Association of Collegiate Alumnae at the home of Mrs. Richard Sellwood, 1931 East Second street, 3:30 p. m.

Meeting of Miss Edna Z. Harris' class in musical history at her studio in the Edison building, 7:15 p. m.

Meeting of the Shakespeare class of the Twentieth Century club in the library clubroom, 7:30 p. m.

TUESDAY.

Program given by student members of the Matinee Musicale in the Y. W. C. A. auditorium, 3 p. m.

Meeting of the Duluth Woman's Suffrage association in the library clubroom, 3:30 p. m.

Meeting of the Bishop's club in the Bishop's clubroom, 8 p. m.

Program by Julia Culp, under the auspices of the Matinee Musicale, at the First Methodist church, 8:15 p. m.

WEDNESDAY.

Meeting of the piano teachers' round table of the Matinee Musicale at the Y. W. C. A., 10 a. m.

Meeting of the Linnaea club at the home of Mrs. Andrew Johnson, 5118 Oneida street, 2:30 p. m.

Reception for Rev. and Mrs. George Brewer in the parlors of the First Presbyterian church, night.

FRIDAY.

Meeting of the literature department of the Twentieth Century club in the library clubroom, 10 a. m.

Vaudeville given by the Junior-Senior Girls' club in the Y. W. C. A. auditorium, night.

SATURDAY.

President's day reception of the Saturday club at the home of Mrs. H. J. Grannis, 4729 McCulloch street, afternoon.

Marriage of Miss Madeline Miller and Dr. Frank W. Spicer at the home of the bride's parents, Mr. and Mrs. Charles G. Miller, 2340 Woodland avenue, 8:30 p. m.

Famous Dutch Soprano to Appear Here Tuesday Night

MME. JULIA CULP.

Mme. Julia Culp, the Dutch mezzo soprano, who is famed chiefly as a German lieder singer, will appear in concert at 8:15 o'clock Tuesday night at the First Methodist church under the auspices of the Matinee Musicale. She will have the able assistance of Coenraad V. Bos at the piano.

Mme. Culp will open her program with a group of Schubert songs and will close it with a group of six Brahms numbers. The other group, by John Alden Carpenter and Hames H. Rogers, will be sung in English.

The program will be:

"Im Abendrot"	Schubert
"Die Post"	Schubert
"Du bist die ruh"	Schubert
"Stendchen"	Schubert
"Ave Maria"	Schubert
"Go Lovely Rose"	.....
	John Alden Carpenter
"The Sleep That Flits on Baby's Eyes"	John Alden Carpenter
"When I Bring Colored Toys"	.....
	James H. Rogers
"The Star"	James H. Rogers
Wind Song	James H. Rogers
"Vor dem Fenster"	Brahms
"Minnelied"	Brahms
"Standchen"	Brahms
"Sonntag"	Brahms
"Der Schmied"	Brahms
"Wiegenlied"	Brahms

Japanese Tea Garden Feature at Noelfest

—Photo by McKenzie.

The Japanese tea garden was one of the most attractive features at the Noelfest which the Ladies' Union of Pilgrim Congregational church held yesterday afternoon and last night in the parlors of the First Presbyterian church. The Noelfest was successful beyond all expectations.

Events of Interest

Misses Sarah Hancock, Treasa Balduc, Jean Brindamour, Mary Glum and Agnes Doyle entertained Saturday night at the Patrick clubrooms. Those present were:

Mr. and Mrs. E. C. Pash.

Misses—
Mae Dorland, Vanja Johnson,
Bertha Dorland, Carrie Brindamour,
Hazel Phleger, Jeanette Risch,
Elsie Volman, Alice Balduc,
Nomie Johnson, Marie Morrow,
Marie Gleason, Laura Piche,
Elizabeth Burke, Myrtle Anderson,
Brown, Florence Balduc,
Annie Boline of Superior, Helen Winner,
Nellie Dunsmore, Bessie McKinnon.
Lily Glum,

Messrs.—
Ernest Swanson, Neil Lauerman,
Dave Jones, Albert Ferland,
Swaney Nelson, Will Krueger,
Andy Stevenson of Stillwater, Minn., Herman Tavin,
Walter Berkleman, Garfield Wildman,
Lionel Racette, Edmund Meyers,
Lawrence Gilley,
Walter Chantigny.

* * *

A surprise party was given Monday night for Mrs. Patrick Murphy of 205 West Fifth street. Those present were:

Messrs. and Mesdames—
Alex Stewart, Mark Stewart.
R. E. Moore,

Mesdames—
Hines, H. E. Mousso,
A. Brown, Howard Elliot,
W. M. Murray, C. H. Noyes,

Misses—
Mary Herron, Katheryn Moore,
Anna Kenney, Rose Angleck,
Minnie Brown, Molly Conway,
May Murphy, Margaret Murray,
Fern Murphy, Mae Hines.
Rena Doyle,

Messrs.—
W. H. Kilton, P. W. Murphy.

* * *

Mrs. George Drewett was surprised Monday night at her home, 826 East Fourth street. The event was in honor of her birthday. Cards and music formed the entertainment. Prizes were won by Mrs. J. Getty, Mrs. George Ross, Mrs. T. Fawcett, W. Scott and T. Fawcett. Those present were:

Messrs. and Mesdames—
H. Pearson, C. Worth,
A. Dunleavy, N. Van Brunt,
C. Anderson, T. Fawcett.
J. Getty,

Mesdames—
J. Pearson, S. Drewett.
Levy,

Misses—
Alice Petty, Edith Drewett.

Messrs.—
W. Petty, H. E. Drewett.
W. Scott,

* * *

Mrs. Edward Johnson of 123 Exeter street, was hostess at a children's party Monday afternoon in honor of her little daughter, Muriel's, fifth birthday anniversary. A cake with pale green candles formed the centerpiece and little green baskets of bonbons, marked each guest's place. Roswell Anderson won the prize. The other guests were: Cecelia McGauley, Aletha Anderson, Merlyn Johnson, Margaret Backkar, Esther Olseen, Ellen Edwardson, Elmer Olson, Cyril Johnson, Hildur Lundberg, Ensil Johnson and Mrs. E. Olseen.

* * *

Miss Louise Appel of 415 Sixth avenue east has returned from St. Paul and Dawson, Minn.

* * *

The dance committee of the local lodge of Elks' announce their next dancing party at the clubrooms will be Friday, Dec. 10. This will be the last dance until the big New Year's eve party and all visiting and local Elks are invited. Messrs. Bruen, Gibbs and Naughton have been appointed to make arrangements and will have a special floor committee to assist them, consisting of Messrs. Coffin, Doran, Cone and Vanderyacht.

* * *

A dancing party was given Saturday night at Johnson's hall, music being furnished by Nordeen's orchestra. Those present were:

Misses—
Signe Gustafson, Mildred Swanson,
Lina Lindstrom, Helga Norlander,
Edna Johnson, Vendla Nordvall,
Nannie Solberg, Anna Olson,
Olga Danielson, Anna Erickson,
Signe Norlander, Arvida Carlson,
Signe Olson, Lollie Anderson,

Mesdames—
Julin.

Messrs.—
Carl Gustafson, Carl Johnson,
William Samuelson, Linus Johnson,
Robert Olander, Einar Melquist,
Emil Anderson, Axel Anderson,
Carl Carlson, Carlson,
Lofstrom, John Lindstrom,
Rudolph Hagfelt, Julin,
Rudolph Ruus, John Norlander,
Elof Strombeck.

* * *

In honor of Miss Esther Beckman, a bride of this month, a bundle shower was given Wednesday night by Miss Grace Flood and Miss Anne Lynot at the home of Miss Lynot, 1224 East Third street. The decorations were in red and white. There were twenty guests.

Miss Rae Ness entertained at a dinner of six covers last Saturday night at the Glass Block tea rooms for Miss Beckman.

* * *

Mrs. S. E. Matter of 2132 Woodland avenue will return Sunday morning from Chicago.

* * *

Mrs. James F. Walsh of 1110 East Superior street, who entertained at bridge Thursday and yesterday afternoons, will give the last of her series of bridge parties next Friday. Large and small yellow chrysanthemums were the decorations at both parties. Favors were won Thursday by Mrs. James Madden and Mrs. Orland W. Johnstone, and yesterday by Mrs. Frank Brooks and Mrs. John Todd.

* * *

Mr. and Mrs. J. F. McCarthy of 18 West Fifth street entertained at three tables at five hundred Thursday night. Favors were won by Mr. and Mrs. Paul Caverly and Mrs. William Murphy. Miss Borgil E. Dahl assisted the hostess.

* * *

The private automobile drivers held a dancing party last night at the Ford garage. Vocal selections were given by Ollie Digness. Harry Scobie was in charge of the affair.

* * *

Miss Lucile Schmidt of Lakeside entertained Thursday night at a farewell party for Miss Chelsie Final, who left yesterday for Los Angeles.

Weddings and Engagements

Miss Rae Hanson and Theodore J. Gustafson were married at 7 o'clock Thursday night by Rev. Swaney Nelson at the parsonage of the First Swedish Baptist church. Miss Anna L. Johnson, a cousin of the bridegroom, and Charles E. Sjoberg were the attendants. Misses Helen and Florence Nelson played the wedding march.

After the ceremony the wedding dinner was served at the Spalding hotel.

Mr. and Mrs. Gustafson will make their home at 728 East Seventh street.

* * *

Mr. and Mrs. R. A. Kerr of 627 East Fourth street have announced the engagement of their daughter, Maude, to Oscar Rittmaster of Chicago. The wedding will take place next month.

Personal Mention.

Mrs. George C. Squires, state regent of the Daughters of American Revolution, who paid an official visit to the Daughters of Liberty chapter Monday, returned Tuesday to her home in St. Paul.

* * *

Mrs. Tom Miller of 1014 East Third street is visiting her mother in St. Louis.

* * *

Mr. and Mrs. William Clifford and daughters, Misses Allison and Elizabeth, of 1917 East First street, left Wednesday for their winter home in Los Angeles.

* * *

Mrs. Franklin Paine of 5349 London road returned Tuesday night from a two months' visit in California with her daughter, Mrs. Waldemar H. F. N. De Bille.

* * *

Mr. and Mrs. B. F. Myers, who spent the Thanksgiving holidays with Mr. and Mrs. Edward Mendenhall of 2020 East Superior street, returned Monday to St. Paul.

* * *

Miss Susan Stryker, 2702 Woodland avenue, has returned to her home after a visit with her sister, Mrs. Fayette Sprague of Sauk Center, Minn.

* * *

Mrs. William J. Olcott of 2316 East First street returned Wednesday morning after passing the Thanksgiving holidays with her daughters, Miss Dorothy Olcott and Miss Elizabeth Olcott, in New York city.

* * *

Mrs. A. W. Coffin, 1857 Woodland avenue, is visiting in Boston, Mass.

* * *

Mrs. John McLeod of Waverly avenue is visiting her daughter, Mrs. H. J. Frantz of New Rochelle, N. Y.

* * *

Robert Forbes of Roslyn avenue has returned from Wellesley, Mass., where he has been visiting his daughter, Miss Hazel Forbes, who is attending Wellesley college.

* * *

Mr. and Mrs. B. F. Myers, who spent the Thanksgiving holidays with Mr. and Mrs. Edward Mendenhall of 2020 East Superior street, returned yesterday to St. Paul.

* * *

Mr. and Mrs. H. D. Final and family of 505 Woodland avenue left yesterday for Los Angeles to make their home there.

* * *

Mrs. George H. Crosby of East Superior street and Miss Elsa Biebermann of East First street returned Thursday from the East. Mr. Crosby will return next week.

* * *

Dr. and Mrs. L. Catterson of 614 Eighteenth avenue east returned yesterday from Maryville, Mo., where they spent Thanksgiving with relatives and friends. Dr. and Mrs. Catterson have as their guests for several days, W. H. Becker and son, Maxwell, of Marquette, Mich.

* * *

Mrs. N. B. Thayer and daughter, Marie, of 14 West Second street, have returned from a short visit with friends in Hancock, Mich.

* * *

Dr. and Mrs. E. D. Meeder, who have been the guests for several months of their son-in-law and daughter, Mr. and Mrs. Albert L. Turner of 117 East First street, left Monday for a visit in Waterloo, Iowa, before returning to their home in Concord, Tenn.

* * *

Mrs. G. R. Scott of the Alexandria

Will Be Heard in Recital at Lyceum

FRANZ VON LOEW.

Gustav Flaaten announces the first annual recital of Franz von Loew, head of the piano department of the Flaaten Conservatory of Music and Expression, to be given at the Lyceum theater on Jan. 5, at 8:15 p. m.

Mr. von Loew will be assisted by Tenie Murphy Sheehan, dramatic soprano, of New York and Minneapolis.

A program of standard compositions will be presented, intermingling light and heavy works, the program to be announced later.

Mr. von Loew announces that he will play for the first time in America, as a piano solo, the famous orchestral tone poem, "Les Preludes," by Franz Liszt. This was the last number on the program of the Minneapolis Symphony orchestra here and never fails to stir the listener.

Mr. von Loew will divide his program into three parts. One part will be devoted to his own compositions, following the suggestion by John C. Freund, editor of Musical America, in his recent lecture in Duluth, who advocated the representation of American composers on concert programs.

Madame Tenie Murphy Sheehan also announces a varied program, including the great aria from Jules Massenet's opera "Le Cid."

Peggy Peabody's Observations

More Freedom in Matrimony.

Some time ago I read of a bride who committed suicide because she construed her husband's absence into the small hours as an admission of his waning love for her. It is easy to speculate on the kind of life these two would have had together when the absence of a few hours was enough to convince the wife that her husband's love was dead.

I am not upholding the wandering husband, or any man who remains away from home half the night without necessity. Home at a seasonable hour is the place for all men, married or single. But whether a man makes a practice of remaining out at night or does so infrequently to attend some convivial gathering of men friends, it offers little excuse for suicidal intentions on the part of a wife.

I have no patience with the woman who will allow her husband no liberty, no interests and no friendships of his own, aside from those he shares with her. No more have I with a man who wants to tie his wife down to his company and his alone for the remainder of her days.

Men and women so inclined want, as a rule, to usurp all the liberty themselves and make their life partners prisoners to their whims and fancies. This, of course, is inexcusable selfishness. It seems to me the ideal partnership between men and women is that one where each finds the highest enjoyment in the other's company, where interests are merged, sympathies attuned and self vanquished. But even under these desirable conditions, it is but natural that two persons who truly love each other should find happiness and companionship with others of their own sex.

There should be a reasonable amount of freedom allowed both partners in matrimony, for ideal relationship.

The GREATEST DANGER OF OUR DAY!
By R. EDWARD SAYLES
FIRST BAPTIST CHURCH
Sunday Night at 8.

GEORGE HAMLIN, TENOR
—IN A—
SONG RECITAL
Friday evening, Dec. 17th, Endion M. E. Church. Tickets, $1.50. Write Fred G. Bradbury or phone Melrose 6700.

Julia Culp
Matinee Musicale!
FIRST METHODIST CHURCH,
Tuesday, Dec. 7—8:15 o'Clock.
Buy membership tickets, $3 and $5, including three artist recitals—Julia Culp, Percy Grainger and Reinald Werrenrath—and seven regular concerts. Single admission to gentlemen and non-residents, $1.

You Want **Clean Food**
The Duluth Health Department is employed to protect you.
On Nov. 10th, 1915, our candy factory and luncheonette received a score of 99, the highest score ever given in Duluth.
We serve noon lunches, shoppers' lunches after-theater lunches.
After-Theater Specials
9:30 p. m. to 11:30 p. m.
Lobster a la Newberg
Chicken a la King
Service for two 50c
Clubhouse Sandwich 25c
Come to the clean place.
Mars-Pantaze Co.
Candy, Ice Cream and Lunches
217 W. Superior St.
Duluth, Minn.

YOUTHFUL COMPLEXION
The woman who desires that delicately clear and smooth complexion of youth should procure at once a bottle of
GOURAUD'S ORIENTAL CREAM
This old reliable complexion beautifier has been in actual use for nearly three-quarters of a century, and if you will use it regularly you will know why it has been popular for so many years.
It purifies and beautifies the skin and cannot be surpassed for the relief of tan, pimples, freckles and other blemishes of the complexion.

At Druggists and Department Stores.
FERD. T. HOPKINS & SON, Props.
37 Great Jones Street
NEW YORK

MR. & MRS. MORTON'S
FIRST CONCERT
GLEN AVON CHURCH,
Monday, Dec. 13th, at 8:15.
Take the 7:35 Hunter's Park car. Serial ticket (transferrable) for the 3 concerts, $1; ticket for single concert, 50 cents. At Smith & Allen company or at the church door.

GIFTS
Different From What You Are Accustomed to See
THIS STORE is a group of Specialty Stores. Buyers, trained in the selection of merchandise from the viewpoint of high Character, Utility, Distinctiveness, and Beauty, have gathered a display of holiday articles unusually significant and impressive in its appeal to the giver and recipient of Christmas gifts.
For these reasons Christmas shopping is a keen pleasure throughout the seven broad sales floors of this, "The Store Helpful."
The store with its corps of efficient, courteous salespeople and many public conveniences is at your service.
The Dayton Company
Nicollet Ave., Seventh and Eighth Streets, MINNEAPOLIS

YOUR **Photograph** for Christmas
¶ The gift that will please everyone, without the embarrassment of an obligation.
Arrange for Your Sitting at Once
Dworshak

NEWS OF DULUTH'S WOMEN CLUBS AND MUSICAL CIRCLES

hotel, returned Monday from a visit of three months in California.

* * *

Park Point Notes

Rev. L. H. Burn will conduct services Sunday evening at 8 o'clock at the Mission chapel at Twenty-eighth street.

* * *

Mrs. Charles Norman, 1610 Minnesota avenue, was hostess to the women of the Park Point Mission guild Wednesday afternoon. Refreshments were served to the following:

Mesdames—
C. E. L. Foster, John Webb,
M. T. Guitelius, C. F. Brown,
Max Friederici, Eugene McGary,
R. B. Odell, M. G. Warner,
W. R. Hoffstatter, H. J. Bullard,
G. Sheehan, A. G. Kelly,
Albert Hauslaib, G. H. Heap,
Harry Harrington, Elizabeth Nelson,
S. M. Johnson,
J. Nelson,
O. H. Hanson,
D. K. McRae.

Misses—
Virginia Rose Harrington, Emily Virginia Brown,
Irene Elinore Bullard, Alice Johnson,
Ruth Durbrow.

Masters—
Rockford Hanson, Raymond Odell.

* * *

Miss Lillian Johnson, Twenty-seventh street and Minnesota avenue, was hostess to the Kensington club Thursday evening. The time was spent in sewing and a dainty luncheon was served by the hostess to the following young women:

Misses—
Alouise Diteman, Mae Richeson,
Adrienne Latham, Florence McDonald,
Esther Anderson,
Frances Harrington, Anne Sheehan,
Nell Older,
Alice Larson, Grace Norman,
Nora McDonough, Stella Quimby,
Lillian Fitzgerald, Myrtle Brandt,
Lillian Johnson.
Aaget Johnson.

* * *

Leon Cooley, who has taken a position with a Houghton, Mich., firm, spent the Thanksgiving holiday with his family, 3009 Minnesota avenue. He returned to Houghton the first of the week.

* * *

Mrs. Fred Hoene, 4002 Minnesota avenue, was hostess to the study class Thursday afternoon. The study for the day was Switzerland. The roll call was responded to by a quotation of some famous writer in which the word woman was used. Mrs. J. W. Harter as leader gave a geographical description of the war situation for the last two weeks. Miss Jessie Maynard read a paper on "Boundaries, Comparative Size and Surface." Mrs. McRae read a paper on "People, Occupations, Productions and Languages." Mrs. J. E. Osborne read a paper on "Scenery, Lake and City of Geneva." Mrs. N. J. Maynard gave a short talk on the domestic life of women of Switzerland. Mrs. J. W. Marvin ready a very interesting article on the military training of men and boys of Switzerland. Luncheon was served by the hostess to the following guests:

Mesdames—
N. H. Maynard, W. H. Carpenter,
J. W. Marvin, John Webb,
C. Sundby, Max Friederici,
J. W. Harter, Eugene McGary,
D. K. McRae, Francis Sibbald,
J. E. Osborne.

Misses—
Florence Webb, Jessie Maynard.

* * *

Sunday school will be held at 9:45 a. m. at the Mission chapel at Twenty-eighth street, J. W. Harter, superintendent. The Christian Endeavor society will meet at 7 p. m., Miss Marion Murray will be the leader and the topic will be "Golden Fruits From Prayer Life."

* * *

Miss Myrtle Brandt, Twenty-seventh street and Minnesota avenue, returned Tuesday from Minneapolis, where she spent the Thanksgiving holidays with her sister, Miss Ida Johnson.

* * *

Miss Grace Norman, daughter of Mr. and Mrs. Charles Norman, 1619 Minnesota avenue, left the last of the week for Milwaukee to visit friends and relatives for a few weeks.

* * *

Miss Myrta Ripley of Iron River, Mich., was a guest for a few days this week, at the home of Mrs. S. O. Vrooman, 2721 Minnesota avenue.

* * *

Mrs. Mildred Alexander, domestic science teacher in the schools at Minong, was a week-end guest at the home of her sister and brother-in-law, Mr. and Mrs. E. M. Hoff, 2423 Minnesota avenue.

* * *

Mr. and Mrs. William Erickson and family of the city have taken Harry Harrington's cottage, 3239 Lake avenue south, for the winter.

* * *

T. Kimura Kyoto of Japan was a guest at the home of Mr. and Mrs. E. Frank Barker for a few days this week. Mr. Kimura Kyoto is touring this country sightseeing. Next week Mr. and Mrs. Barker will entertain five Japanese tourists together with, T. Kimura Kyoto, and three Japanese performers now playing at the Grand.

* * *

Mr. and Mrs. S. W. Richardson, 3023 Minnesota avenue, entertained Sunday evening at dinner. Covers were laid for the following guests: Mr. and Mrs. M. M. Hanna and two daughters Muriel and Evelyn, and two sons, Morton and Richard.

* * *

Mrs. Edward H. Hobbs and daughter Myrtle, who have been living at their summer home, 4102 Minnesota avenue, moved Monday to their town residence, 1410 East Fifth street.

* * *

Mr. and Mrs. L. O. Larson and family, who have been living at 4010 Minnesota avenue, moved Tuesday to the city.

* * *

Miss Evelyn McRae of Ironwood, Mich., who has been visiting friends in Duluth and relatives on Park Point, left for her home Monday.

* * *

Joseph Johnson, who has been the guest of his uncle and aunt, Mr. and Mrs. C. Sundby, 2834 Minnesota avenue, for several months, returned Tuesday to his home in Saginaw, Minn.

* * *

Mrs. Stallhammer and daughter, Hilma, 1410 East Superior street, entertained in compliment to Miss Evelyn McRae of Ironwood, Mich. The flowers used for decorating the rooms were yellow and white baby chrysanthemums and ferns, which were placed about the rooms in vases. Progressive five hundred was played at four tables by the following guests: Misses Evelyn McRae, Anna Menhardt, Lillian Menhart, Thorda Magnusen, Amy Magnusen, Sophia Huen, Della Horn, Stauffacher, Mesdames John Tupper, Louis Funk and Stauffacher. After refreshments were served the company enjoyed a social hour. Mrs. Tupper rendered several piano numbers and Miss McRae sang several vocal selections, accompanied by Mrs. Tupper.

* * *

Mrs. H. J. Gude, 2340 Minnesota avenue, was hostess to the women of the Presbyterian auxiliary at a special meeting Friday afternoon. Luncheon was served by the hostess to the following:

Mesdames—
W. L. Jackson, E. F. Barker,
J. P. Bourg, E. M. Hoff,
C. T. Campbell, J. C. Gude,
S. O. Vrooman, M. A. McLennan,
P. Marschall, D. K. McRae.
Miss Susanne Orme Gude.

Go to Haley's for the famous planked whitefish.

Bishop's Club Program

MISS JEANNETTE McELROY.

Miss Estelle L. McNally will be the leader and Mrs. W. E. Wessinger will be the hostess at the meeting of the Bishop's club that will be held at 8 o'clock Tuesday night in the Bishop's club room. Miss McNally has arranged the following program:

Bible reading—Acts of the Apostles, chapter VII.
Miss Mae E. Spencer.
Interpretation
Rt. Rev. James McGolrick.
Vocal solo—Aria from "Madame Butterfly" ..... Puccini
Mrs. Jane Everington Scully,
Mrs. Frank T. McNally, accompanist.
Paper—"The Yedo Period of Japan (1603-1868)"
Miss Estelle L. McNally.
Current events
Miss Margaret Cunneen.
Piano solo—Sextette from "Lucia di Lammermoor" ..... Donnizetti
Miss Jeannette McElroy.
Reading—Scene from "The Lion and the Mouse"
Miss Eva Ketchum.

ANNOUNCEMENT!
MADAME
LENA E. PIERCE
(Successor to Mrs. Anna Lower.)
—CHIROPODIST—
22 MESABA BLOCK.

MRS. JANE EVERINGTON SCULLY.

Discusses Program of Alice Sjoselius' Concert

(By Mrs. K. A. Ostergren.)

The recital given Monday evening, Nov. 29, by Miss Alice Sjosellus was one of very great interest to the Duluth public, who have followed the career of the young artist, and are looking forward to her greater triumphs in the future. The large auditorium was filled by an appreciative audience, among whom were to be found many of Duluth's most prominent musicians.

The program opened with an old Italian aria, the composer, Astorgo, being one of the school of music that flourished toward the end of the Seventeenth century. The simple dignity of this composition was well sustained by the singer. The second number by Sgamball was a natural sequence of the former, being an example of the Italian school up to date. It has been Miss Sjosellus' desire at some time to build a program consisting largely of music by composers with whom she herself has had the honor of studying. Miss Sjosellus sang to Sgamball in Rome within a year of his death, which occurred in 1914. This beautiful number was sung as a tribute to his memory. Leaving the Italian school, to which Miss Sjosellus' pure tone and simplicity of manner lends itself with great charm the remainder of the first group consisted of some American compositions.

"Love's symphony," by Luckstone, brings out depths of greater feeling and Miss Sjosellus by her response to the demand of the song showed how fully she entered into its genre. Miss Sjosellus studied with Mr. Luckstone in New York eight years ago.

The exquisitely pathetic "Song of the Captive" was written by a composer whom many Duluthians hold in fragrant memory, Gerard Tonning, formerly of this city.

Two little dainty songs by Bartholomew, one of the younger composers, concluded this group. In response to the hearty applause Miss Sjosellus sang a charming little Swedish folk song, "Fogelu po Lindequist."

The second group of songs were exclusively German. In her interpretation of German music Miss Sjosellus shows an insight and freedom from restraint that is undoubtedly due to the wonderful influence of environment, as she seems to have caught the spirit of musical Germany. The Mozart number was without question the great number of the whole program. It was the recitative and aria from the "Marriage of Figaro." Miss Sjosellus has a quality of voice which is most beautifully adapted to the expression of Mozart's pellucid strains. Her high notes, taken without an effort, were like pure pearls, and the quaint atmosphere of the Eighteenth century which permeates Mozart's work was vividly portrayed in the artistic finish of this number.

The Liszt number was well done, the Bruch number with perhaps a shade more of intensity. Max Bruch is a modern composer living in Berlin. He has written a new opera which has not yet been staged. Miss Sjosellus sang for him in Berlin, and he has given her a role in this new opera on which she is working at present. "Das Kraut Vergessenheit" by von Fielity is in an entirely different style, and brought out the versatility of the young artist in her ability to catch the different moods and convey them to her audience. Miss Sjosellus has coached some of her operatic roles with von Fielity.

A Strauss number closed this well balanced group of songs.

Again on demand Miss Sjosellus sang an encore, this time the dainty little song "Bluebell" by MacDowell.

If the group just ended appealed chiefly to those who were glad to judge of Miss Sjosellus' ability to cope with the higher forms of music, the last group most assuredly was given to express the warm love the young singer bears for her own people and their wonderful folk songs. Miss Sjosellus is perfectly at home in this branch of her art, and sang from her own heart to the hearts of her audience. With the exception of the third number by Petre, which song Miss Sjosellus picked up some five years ago in Stockholm, the songs were all old and familiar and had often been given by the artist. But they are of the kind of which one never wearies and will remain with her friends as a treasured remembrance.

Miss Sjosellus was twice recalled, giving as her first encore "Morgon," by Strauss, and secondly the well-known Scotch song, "Loch Lomond."

Miss Sjosellus has a voice of true Scandinavian timbre—such as had Jenny Lind and Nelson. The higher tones are of a purity that bring to your mind the high altitude of the mountain tops. Sincerity and dignity characterize all of Miss Sjosellus' work. Youth and joy, hope and faith are reflected in her personality. With the years will come the deepening of the emotional side of life, and the broadening of the intellectual; and with such a beautiful voice, and such excellent ability to handle this voice, there are immense possibilities in store for the mature artist of the future.

Mrs. F. G. Bradbury at the piano contributed in no small degree to the artistic success of the evening. Mrs. Bradbury can always be depended upon to give adequate support, and make of the piano and voice a perfect ensemble.

Famous Tenor as Tailor's Advertisement

George Hamlin, the American tenor, who will appear here in a recital Dec. 17 at the Endion M. E. church, was once hastening from one engagement to another, when his train ran into a freight and was badly wrecked. Fortunately, the passengers were not injured, though all lost their trunks, as the bagage car was demolished.

Hamlin wired the local manager in the Eastern city for which he was bound to procure a dress suit for him. The manager received the telegram and procured the suit but he miscalculated the size a trifle, and the tenor appeared somewhat lost in the garments. There was no help for it at that late hour, however, and hoping he would pass muster at a distance, Hamlin made his first appearance quite complacently.

This complacence was rudely shattered when the audience greeted him with a distinct titter. The clothes, ill-fitting though they were, did not seem to offer cause for so much merriment, but he understood when he glanced at the program. At the bottom of the first page, he read: "Mr. George Hamlin's dress suit furnished by Blank & Co."

Kindergarten Club Program.

The following is the program for the monthly meetings of the Duluth-Superior Kindergarten club for the rest of the school year:

December.
Christmas Songs.....
Normal Kindergarten Training Class
Christmas Stories.....Miss Morrow
Violin Solo.....Miss Effie Purdy

January.
"Art In the School".....Miss Gertrude Carey

February.
"Factory Inspection".....Miss Ericson

March.
"Music" .....Mrs. Ann Dixon

April.
Subject to be announced later.....
.....Miss Caroline Barbour

May.
Election of officers.

Student Members Will Be Heard on Matinee Musicale Program to Be Given Next Tuesday

MARION TODD.

VIOLET OLDER.

BERENICE HAVERTY.

A program by student members at 3 o'clock Tuesday afternoon and a meeting of the piano teachers' round table at 10 o'clock Wednesday morning will occupy the attention of members of the Matinee Musicale next week. Both will be held in the Y. W. C. A. auditorium.

Mrs. K. A. Ostergren will address the teachers' round table on "Enthusiasm" and will illustrate her talk by reminiscences of some European teachers.

Mrs. Ostergren has arranged the students' program, which will take the place of the meeting of the study class. As the student department is the work shop, where active members of the Matinee Musicale are prepared, the older musicians have been invited to attend the recital to give encouragement. Friends of the students are also invited. The program, which will include piano, voice and cello numbers, will be:

Overture—"Iphegenia in Aulis"..Gluck
First piano, Ruth Larson, Berenice Haverty; second piano, Aagot Wannebo, Eleanor Nelson.
(a) "Autumn" .....McDowell
(b) "By a Meadow Brook"..McDowell
Violet Older.
"Impromptu," Op. 28, No. 3...Reinhold
Violet Smith.
"Canzonetta" .....d'Ambrosio
Alison McBean.
Lucy Wood at the piano.
"Impromptu" .....Schubert
Wyman Horr.
"Venetian Barcarolle" .....Godard
Alice Denning.
"Grand Duo," Op. 15.....Golterman
Gladys Magner.
Marion Wooley at the piano.
(a) "Menuetto" .....Schubert
(b) "Grillen" .....Schumann
Ruth Freimuth.
"Lucia di Lammermoor"...Leschetizky
(Arranged for left hand), Mabel Fix.
"Mazurka in G" .....Mylnarski
Josephine Coburn.
Lecardia Eliason at the piano.
Christmas carols—
(a) "The Shepherds Glad".....
(b) "Poising Bright on Golden Wing"
(c) "O'er Her Child the Virgin Weeps" .....
(d) "On This Day Was Born".....
Sopranos—Corinne Loney, Cornelia McCabe, Rose Risatti, Elleen Lindgren, Lillian Bergman. Altos—Marian Todd, Ina Shaver, Mrs. A. Lofgren, Miss Gonska.

GLADYS MAGNER.

VIOLET SMITH.

Nursery No Longer Experiment

Many Mothers Patronize Institution at F. A. Patrick Factory; Children Given Lunch and Care for 10 Cents; Matron Praised for Faithful and Efficient Work.

The King's Daughters have issued the following annual report of the day nursery, which they conduct at the F. A. Patrick factory, copies of which will be sent out next week:

"The King's Daughters' day nursery is no longer an experiment, but instead, we feel, an established institution. Established, because it has proved itself to be much needed. Perhaps the best proof of this is the fact that the attendance has increased 66 per cent over that of last year. There are of course other proofs such as the individual cases benefited, but these cannot be measured in percentage.

Purpose to Aid Mothers.

"The nursery was opened in August, 1913. Its purpose is to aid women who are obliged to work away from their homes, by caring for their children during the day. It is open from 7:30 a. m. to 6 p. m. every day except Sunday. A few of 10 cents is charged the mothers for which the children receive a substantial lunch beside care throughout the day. This sum is reduced when there are two or more children from one family or when an extra car fare must be paid in order to reach the nursery.

"Following are a few figures comparing the two years of the nursery's existence:

	1913-1914.	1914-1915.
Total number of day's attendance	1,954	2,958
Largest monthly attendance	204	552
Largest weekly attendance	56	96
Largest daily attendance	14	21
Average daily attendance	7	11
Number of children admitted	67	57
Number of families represented	56	44

"Our matron, Mrs. Martin, who has been with us since the nursery opened, has performed her duties most faithfully and satisfactorily to those in charge. The children under her care improve in a most pronounced way in health, cleanliness, habits and courtesy.

"We are fortunate in having no contagious diseases to report with the exception of two or three cases of the whooping cough.

"A statement of the nursery expenses follows:

Salaries and rental	$ 900.00
Laundry, cleaning, groceries and milk	138.54
Miscellaneous, Christmas party, playground, improvements, etc.	45.85
Total expense	$1,084.39
Paid by parents of children in fees	209.35
Actual cost of King's Daughters	$ 875.04

Officers of King's Daughters.

The officers of the King's Daughters are: President, Miss Frances Swift; first vice president, Miss Barbara Rupley; second vice president, Miss Marjorie Congdon; secretary, Miss Helen Potter; treasurer, Miss Lucile Bradley; manager of the nursery, Miss Dorothy House; chairman of the work committee, Miss Julia Marshall, and chairman of the relief committee, Miss Marion Wall.

Don't forget Haley's still serve the best cup of coffee in the city.

Church Meetings.

Westminster auxiliary of the First Presbyterian church will meet at 2 o'clock Monday afternoon at the home of Mrs. J. B. Hanson, 1621 East Third street. All fancy articles for the sale are to be taken to this meeting.

* * *

The Philathea class of the First Presbyterian church will hold a business meeting at 7:30 o'clock Monday night in the Sunday school room.

* * *

Trinity cathedral branch of the Woman's auxiliary will meet at 2:30 o'clock Wednesday afternoon at the home of Mrs. C. T. Fitzsimmons, 1431 East First street. Mrs. J. U. Sebenius will lead the study class for which the subjects of discussion will be: I. "Would you rather live in the restless West or the restful East, and why?" II. "What aspect of the church's teaching would appeal most strongly to the Oriental mind?" III. "What aspect would appeal to the Indians of the United States? The negroes?"

"Musical Pioneers of Northwest."

Last Saturday's issue of Musical America carries pictures on its front page of Mr. and Mrs. Gustav Flaaten, Mrs. Donna Riblette Flaaten and Jens Flaaten.

Under the head "Musical Pioneers of the Great Northwest," Mrs. May Stanley Finch tells of what has been accomplished by various members of this family in voice, violin, piano, orchestra and choral work.

A. C. A. Will Have Short Pantomime

A short pantomime, arranged by Mrs. George Morgan, will be given at the meeting of the Association of Collegiate Alumnae that will be held at the home of Mrs. Richard Sellwood, 1924 East Second street, at 3:30 o'clock Monday afternoon.

First of Series of Three Recitals.

Mr. and Mrs. R. Buchanan Morton will give their first of a series of three recitals Monday night, Dec. 13, at the Glen Avon Presbyterian church. It will consist of songs by Mrs. Morton and piano and organ numbers by Mr. Morton, who will include in his selections Schumann's famous fantasie in C major. The other programs will be given Jan. 24 and March 6.

Is Guest of Honor at Ladies' Auxiliary Meeting

The Ladies' Auxiliary to the Sons of Veterans, Camp No. 5, had as their guest of honor, Mrs. Myrtle Stewart of Detroit, Mich., at the meeting that was held Wednesday night in Memorial hall, courthouse. The annual election of officers resulted as follows: President, Miss Esther Stitt; vice president, Mrs. May Honnold; treasurer, Mrs. Louise Beaton, and chaplain, Mrs. E. Hurd, all of whom were re-elected; guide, Mrs. T. J. Hyde; assistant guide, Miss Cecil Budden; patriotic instructor, Mrs. Rachael Ross; inside guard, Mrs.

Evening Drama Class in "The Veneered Savage"

CAST OF THE PLAY.

Left to Right—Lillian Dinham, Helen Strand, Eva Cohen, E. Pearl Preston, Mae Geary, Hannah Strand and Margaret Geary.

The Evening Drama class gave a localized version of "The Veneered Savage" at their social meeting which was held Tuesday night at the home of Mrs. M. Cook, 1921 East Second street.

Promptness

Is one of our strong points, but you must not leave your "sitting" to the *last moment* if you want your pictures by Christmas.

Ely

A name identified with quality in Photographs.

See Us For Your Christmas Photos

No. 7 East Superior Street

DEFECTIVE PAGE

NEWS OF DULUTH'S WOMEN CLUBS AND MUSICAL CIRCLES

hotel, returned Monday from a visit of three months in California.

* * *

Park Point Notes

Rev. L. H. Burn will conduct services Sunday evening at 8 o'clock at the Mission chapel at Twenty-eighth street.

* * *

Mrs. Charles Norman, 1610 Minnesota avenue, was hostess to the women of the Park Point Mission guild Wednesday afternoon. Refreshments were served to the following:

Mesdames—
C. E. I. Foster, John Webb,
M. T. Gultelius, C. F. Brown,
Max Friederici, Eugene McGary,
R. B. Odell, M. G. Warner,
W. R. Hoffstatter, H. J. Bullard,
G. Sheehan, A. G. Kelly,
Albert Hauslaib, G. H. Heap,
Harry Harrington, Elizabeth Nelson,
S. M. Johnson,
J. Nelson,
O. H. Hanson, D. K. McRae.

Misses—
Virginia Rose Harrington, Emily Virginia Brown,
Irene Elinore Bullard, Alice Johnson,
Ruth Durbrow.

Masters—
Rockford Hanson, Raymond Odell.

* * *

Miss Lillian Johnson, Twenty-seventh street and Minnesota avenue, was hostess to the Kensington club Thursday evening. The time was spent in sewing and a dainty luncheon was served by the hostess to the following young women:

Misses—
Alouise Diteman, Mae Richeson,
Adrienne Latham, Florence McDonald,
Esther Anderson,
Frances Harrington, Anne Sheehan,
Nell Older,
Alice Larson, Grace Norman,
Nora McDonough, Stella Quimby,
Lillian Fitzgerald, Myrtle Brandt,
Lillian Johnson.
Aaget Johnson,

* * *

Leon Cooley, who has taken a position with a Houghton, Mich., firm, spent the Thanksgiving holiday with his family, 3009 Minnesota avenue. He returned to Houghton the first of the week.

* * *

Mrs. Fred Hoene, 4002 Minnesota avenue, was hostess to the study class Thursday afternoon. The study for the day was Switzerland. The roll call was responded to by a quotation of some famous writer in which the word woman was used. Mrs. J. W. Harter as leader gave a geographical description of the war situation for the last two weeks. Miss Jessie Maynard read a paper on "Boundaries, Comparative Size and Surface." Mrs. McRae read a paper on "People, Occupations, Productions and Languages." Mrs. J. E. Osborne read a paper on "Scenery, Lake and City of Geneva." Mrs. N. J. Maynard gave a short talk on the domestic life of women of Switzerland. Mrs. J. W. Marvin rendy a very interesting article on the military training of men and boys of Switzerland. Luncheon was served by the hostess to the following guests:

Mesdames—
N. H. Maynard, W. H. Carpenter,
J. W. Marvin, John Webb,
C. Sundby, Max Friederici,
J. W. Harter, Eugene McGary,
D. K. McRae, Francis Sibbald,
J. E. Osborne,

Misses—
Florence Webb, Jessie Maynard.

* * *

Sunday school will be held at 9:45 a. m. at the Mission chapel at Twenty-eighth street, J. W. Harter, superintendent. The Christian Endeavor society will meet at 7 p. m., Miss Marion Murray will be the leader and the topic will be "Golden Fruits From Prayer Life."

* * *

Miss Myrtle Brandt, Twenty-seventh street and Minnesota avenue, returned Tuesday from Minneapolis, where she spent the Thanksgiving holidays with her sister, Miss Ida Johnson.

* * *

Miss Grace Norman, daughter of Mr. and Mrs. Charles Norman, 1619 Minnesota avenue, left the last of the week for Milwaukee to visit friends and relatives for a few weeks.

* * *

Miss Myrta Ripley of Iron River, Mich., was a guest for a few days this week, at the home of Mrs. S. O. Vrooman, 2721 Minnesota avenue.

* * *

Mrs. Mildred Alexander, domestic science teacher in the schools at Minong, was a week-end guest at the home of her sister and brother-in-law, Mr. and Mrs. E. M. Hoff, 2423 Minnesota avenue.

* * *

Mr. and Mrs. William Erickson and family of the city have taken Harry Harrington's cottage, 3239 Lake avenue south, for the winter.

* * *

T. Kimura Kyoto of Japan was a guest at the home of Mr. and Mrs. E. Frank Barker for a few days this week. Mr. Kimura Kyoto is touring this country sightseeing. Next week Mr. and Mrs. Barker will entertain five Japanese tourists together with T. Kimura Kyoto, and three Japanese performers now playing at the Grand.

* * *

Mr. and Mrs. S. W. Richardson, 3023 Minnesota avenue, entertained Sunday evening at dinner. Covers were laid for the following guests: Mr. and Mrs. M. M. Hanna and two daughters Muriel and Evelyn, and two sons, Morton and Richard.

* * *

Mrs. Edward H. Hobbs and daughter Myrtle, who have been living at their summer home, 4102 Minnesota avenue, moved Monday to their town residence, 1410 East Fifth street.

* * *

Mr. and Mrs. L. O. Larson and family, who have been living at 4010 Minnesota avenue, moved Tuesday to the city.

* * *

Miss Evelyn McRae of Ironwood, Mich., who has been visiting friends in Duluth and relatives on Park Point, left for her home Monday.

* * *

Joseph Johnson, who has been the guest of his uncle and aunt, Mr. and Mrs. C. Sundby, 2834 Minnesota avenue, for several months, returned Tuesday to his home in Saginaw, Minn.

* * *

Mrs. Stalhammer and daughter, Hilma, 1410 East Superior street, entertained in compliment to Miss Evelyn McRae of Ironwood, Mich. The flowers used for decorating the rooms were yellow and white baby chrysanthemums and ferns, which were placed about the rooms in vases. Progressive five hundred was played at four tables by the following guests: Misses Evelyn McRae, Anna Menhardt, Lillian Menhart, Thorda Magnusen, Amy Magnusen, Sophia Huen, Della Horn, Stauffacher, Mesdames John Tupper, Louis Funk and Stauffacher. After refreshments were served the company enjoyed a social hour Mrs. Tupper rendered several piano numbers and Miss McRae sang several vocal selections, accompanied by Mrs. Tupper.

* * *

Mrs. H. J. Gude, 2340 Minnesota avenue, was hostess to the women of the Presbyterian auxiliary at a special meeting Friday afternoon. Luncheon was served by the hostess to the following:

Mesdames—
W. L. Jackson, E. F. Barker,
J. P. Bours, E. M. Hoff,
C. T. Campbell, J. C. Gude,
S. O. Vrooman, M. A. McLennan,
P. Marschall, D. K. McRae.
Miss Susanne Orme Gude.

Go to Haley's for the famous planked whitefish.

Bishop's Club Program

MISS JEANNETTE McELROY.

Miss Estelle L. McNally will be the leader and Mrs. W. E. Wessinger will be the hostess at the meeting of the Bishop's club that will be held at 8 o'clock Tuesday night in the Bishop's club room. Miss McNally has arranged the following program:

Bible reading—Acts of the Apostles, chapter vii.....
Miss Mae E. Spencer.
Interpretation .....
Rt. Rev. James McGolrick.
Vocal solo—Aria from "Madame Butterfly" .....Puccini
Mrs. Jane Everington Scully.
Mrs. Frank T. McNally, accompanist.
Paper—"The Yedo Period of Japan (1603-1868)" .....
Miss Estelle L. McNally.
Current events .....
Miss Margaret Cunneen.
Piano solo—Sextette from "Lucia di Lammermoor" .....Donnizetti
Miss Jeannette McElroy.
Reading—Scene from "The Lion and the Mouse" .....
Miss Eva Ketchum.

MRS. JANE EVERINGTON SCULLY.

ANNOUNCEMENT!
MADAME
LENA E. PIERCE
(Successor to Mrs. Anna Lower.)
—CHIROPODIST—
22 MESABA BLOCK.

Discusses Program of Alice Sjoselius' Concert

(By Mrs. K. A. Ostergren.)

The recital given Monday evening, Nov. 29, by Miss Alice Sjosellus was one of very great interest to the Duluth public, who have followed the career of the young artist, and are looking forward to her greater triumphs in the future. The large auditorium was filled by an appreciative audience, among whom were to be found many of Duluth's most prominent musicians.

The program opened with an old Italian aria, the composer, Astorgo, being one of the school of music that flourished toward the end of the Seventeenth century. The simple dignity of this composition was well sustained by the singer. The second number by Sgamball was a natural sequence of the former, being an example of the Italian school up to date. It has been Miss Sjoselius' desire at some time to build a program consisting largely of music by composers with whom she herself has had the honor of studying. Miss Sjoselius sang to Sgamball in Rome within a year of his death, which occurred in 1914. This beautiful number was sung as a tribute to his memory. Leaving the Italian school, to which Miss Sjoselius' pure tone and simplicity of manner lends itself with great charm the remainder of the first group consisted of some American compositions.

"Love's symphony," by Luckstone, brings out depths of greater feeling and Miss Sjoselius by her response to the demand of the song showed how fully she entered into its genre. Miss Sjoselius studied with Mr. Luckstone in New York eight years ago.

The exquisitely pathetic "Song of the Captive" was written by a composer whom many Duluthians hold in fragrant memory, Gerard Tonning, formerly of this city.

Two little dainty songs by Bartholomew, one of the younger composers, concluded this group. In response to the hearty applause Miss Sjoselius sang a charming little Swedish folk song, "Fogelu po Lindequist."

The second group of songs were exclusively German. In her interpretation of German music Miss Sjoselius shows an insight and freedom from restraint that is undoubtedly due to the wonderful influence of environment, as she seems to have caught the spirit of musical Germany. The Mozart number was without question the great number of the whole program. It was the recitative and aria from the "Marriage of Figaro." Miss Sjoselius has a quality of voice which is most beautifully adapted to the expression of Mozart's pellucid strains. Her high notes, taken without an effort, were like pure pearls, and the quaint atmosphere of the Eighteenth century which permeates Mozart's work was vividly portrayed in the artistic finish of this number.

The Liszt number was well done, the Bruch number with perhaps a shade more of intensity. Max Bruch is a modern composer living in Berlin. He has written a new opera which has not yet been staged. Miss Sjoselius sang for him in Berlin, and he has given her a role in this new opera on which she is working at present. "Das Kraut Vergessenheit" by von Fielity is in an entirely different style, and brought out the versatility of the young artist in her ability to catch the different moods and convey them to her audience. Miss Sjoselius has coached some of her operatic roles with von Fielity.

A Strauss number closed this well balanced group of songs.

Again on demand Miss Sjoselius sang an encore, this time the dainty little song "Bluebell" by MacDowell.

If the group just ended appealed chiefly to those who were glad to judge of Miss Sjoselius' ability to cope with the higher forms of music, the last group most assuredly was given to express the warm love the young singer bears for her own people and their wonderful folk songs. Miss Sjoselius is perfectly at home in this branch of her art, and sang from her own heart to the hearts of her audience. With the exception of the third number by Petre, which song Miss Sjoselius picked up some five years ago in Stockholm, the songs were all old and familiar and had often been given by the artist. But they are of the kind of which one never wearies and will remain with her friends as a treasured remembrance.

Miss Sjoselius was twice recalled, giving as her first encore "Morgon," by Strauss, and secondly the well-known Scotch song, "Loch Lomond."

Miss Sjoselius has a voice of true Scandinavian timbre—such as had Jenny Lind and Nelson. The higher tones are of a purity that bring to your mind the high altitude of the mountain tops. Sincerity and dignity characterize all of Miss Sjoselius' work. Youth and joy, hope and faith are reflected in her personality. With the years will come the deepening of the emotional side of life, and the broadening of the intellectual; and with such a beautiful voice, and such excellent ability to handle this voice, there are immense possibilities in store for the mature artist of the future.

Mrs. F. G. Bradbury at the piano contributed in no small degree to the artistic success of the evening. Mrs. Bradbury can always be depended upon to give adequate support, and make of the piano and voice a perfect ensemble.

Famous Tenor as Tailor's Advertisement

George Hamlin, the American tenor, who will appear here in a recital Dec. 17 at the Endion M. E. church, was once hastening from one engagement to another, when his train ran into a freight and was badly wrecked. Fortunately, the passengers were not injured, though all lost their trunks, as the bagage car was demolished.

Hamlin wired the local manager in the Eastern city for which he was bound to procure a dress suit for him. The manager received the telegram and procured the suit but he miscalculated the size a trifle, and the tenor appeared somewhat lost in the garments. There was no help for it at that late hour, however, and hoping he would pass muster at a distance, Hamlin made his first appearance quite complacently.

This complacence was rudely shattered when the audience greeted him with a distinct titter. The clothes, ill-fitting though they were, did not seem to offer cause for so much merriment, but he understood when he glanced at the program. At the bottom of the first page, he read: "Mr. George Hamlin's dress suit furnished by Blank & Co."

Kindergarten Club Program.

The following is the program for the monthly meetings of the Duluth-Superior Kindergarten club for the rest of the school year:

December.
Christmas Songs.....
Normal Kindergarten Training Class
Christmas Stories.....Miss Morrow
Violin Solo.....Miss Effie Purdy

January.
"Art In the School".....Miss Gertrude Carey

February.
"Factory Inspection".....Miss Ericson

March.
"Music" .....Mrs. Ann Dixon

April.
Subject to be announced later.....
.....Miss Caroline Barbour

May.
Election of officers.

Student Members Will Be Heard on Matinee Musicale Program to Be Given Next Tuesday

MARION TODD.

VIOLET OLDER.

BERENICE HAVERTY.

A program by student members at 3 o'clock Tuesday afternoon and a meeting of the piano teachers' round table at 10 o'clock Wednesday morning will occupy the attention of members of the Matinee Musicale next week. Both will be held in the Y. W. C. A. auditorium.

Mrs. K. A. Ostergren will address the teachers' round table on "Enthusiasm" and will illustrate her talk by reminiscences of some European teachers.

Mrs. Ostergren has arranged the students' program, which will take the place of the meeting of the study class. As the student department is the work shop, where active members of the Matinee Musicale are prepared, the older musicians have been invited to attend the recital to give encouragement. Friends of the students are also invited. The program, which will include piano, voice and cello numbers, will be:

Overture—"Iphegenia in Aulis"..Gluck
First piano, Ruth Larson, Berenice Haverty; second piano, Aagot Wannebo, Eleanor Nelson.
(a) "Autumn" .....McDowell
(b) "By a Meadow Brook"..McDowell
Violet Older.
"Impromptu," Op. 28, No. 3...Reinhold
Violet Smith.
"Canzonetta" .....d'Ambrosio
Alison McBean.
Lucy Wood at the piano.
"Impromptu" .....Schubert
Wyman Horr.
"Venetian Barcarolle" .....Godard
Alice Denning.
"Grand Duo," Op. 15.....Golterman
Gladys Magner.
Marion Wooley at the piano.
(a) "Menuetto" .....Schubert
(b) "Grillen" .....Schumann
Ruth Frelmuth.
"Lucia di Lammermoor"...Leschetizky
(Arranged for left hand), Mabel Fix.
"Mazurka in G".....Mylnarski
Josephine Coburn.
Lecardia Eliason at the piano.
Christmas carols—
(a) "The Shepherds Glad".....
(b) "Polsing Bright on Golden Wing"
(c) "O'er Her Child the Virgin Weeps" .....
(d) "On This Day Was Born".....
Sopranos—Corinne Loney, Cornelia McCabe, Rose Risatti, Elleen Lindgren, Lillian Bergman. Altos—Marian Todd, Ina Shaver, Mrs. A. Lofgren, Miss Gonska.

GLADYS MAGNER.

VIOLET SMITH.

Church Meetings.

Westminster auxiliary of the First Presbyterian church will meet at 2 o'clock Monday afternoon at the home of Mrs. J. B. Hanson, 1621 East Third street. All fancy articles for the sale are to be taken to this meeting.

* * *

The Philathea class of the First Presbyterian church will hold a business meeting at 7:30 o'clock Monday night in the Sunday school room.

* * *

Trinity cathedral branch of the Woman's auxiliary will meet at 2:30 o'clock Wednesday afternoon at the home of Mrs. C. T. Fitzsimmons, 1431 East First street. Mrs. J. U. Sebenius will lead the study class for which the subjects of discussion will be: I. "Would you rather live in the restless West or the restful East, and why?" II. "What aspect of the church's teaching would appeal most strongly to the Oriental mind?" III. "What aspect would appeal to the Indians of the United States? The negroes?"

Nursery No Longer Experiment

Many Mothers Patronize Institution at F. A. Patrick Factory; Children Given Lunch and Care for 10 Cents; Matron Praised for Faithful and Efficient Work.

The King's Daughters have issued the following annual report of the day nursery, which they conduct at the F. A. Patrick factory, copies of which will be sent out next week:

"The King's Daughters' day nursery is no longer an experiment, but instead, we feel, an established institution. Established, because it has proved itself to be much needed. Perhaps the best proof of this is the fact that the attendance has increased 66 per cent over that of last year. There are of course other proofs such as the individual cases benefited, but these cannot be measured in percentage.

Purpose to Aid Mothers.

"The nursery was opened in August, 1913. Its purpose is to aid women who are obliged to work away from their homes, by caring for their children during the day. It is open from 7:30 a. m. to 6 p. m. every day except Sunday. A few of 10 cents is charged the mothers for which the children receive a substantial lunch beside care throughout the day. This sum is reduced when there are two or more children from one family or when an extra car fare must be paid in order to reach the nursery.

"Following are a few figures comparing the two years of the nursery's existence:

	1913-1914.	1914-1915.
Total number of day's attendance	1,954	2,958
Largest monthly attendance	204	352
Largest weekly attendance	56	96
Largest daily attendance	14	21
Average daily attendance	7	11
Number of children admitted	67	57
Number of families represented	56	44

"Our matron, Mrs. Martin, who has been with us since the nursery opened, has performed her duties most faithfully and satisfactorily to those in charge. The children under her care improve in a most pronounced way in health, cleanliness, habits and courtesy.

"We are fortunate in having no contagious diseases to report with the exception of two or three cases of the whooping cough.

"A statement of the nursery expenses follows:

Salaries and rental	$ 900.00
Laundry, cleaning, groceries and milk	136.54
Miscellaneous, Christmas party, playground, improvements, etc.	45.85
Total expense	$1,084.39
Paid by parents of children in fees	209.35
Actual cost of King's Daughters	$ 875.04

Officers of King's Daughters.

The officers of the King's Daughters are: President, Miss Frances Swift; first vice president, Miss Barbara Rupley; second vice president, Miss Marjorie Congdon; secretary, Miss Helen Potter; treasurer, Miss Lucile Bradley; manager of the nursery, Miss Dorothy House; chairman of the work committee, Miss Julia Marshall, and chairman of the relief committee, Miss Marion Wall.

Don't forget Haley's still serve the best cup of coffee in the city.

"Musical Pioneers of Northwest."

Last Saturday's issue of Musical America carries pictures on its front page of Mr. and Mrs. Gustav Flaaten, Mrs. Donna Riblette Flaaten and Jens Flaaten.

Under the head "Musical Pioneers of the Great Northwest," Mrs. May Stanley Finch tells of what has been accompilshed by various members of this family in voice, violin, piano, orchestra and choral work.

A. C. A. Will Have Short Pantomime

A short pantomine, arranged by Mrs. George Morgan, will be given at the meeting of the Association of Collegiate Alumnae that will be held at the home of Mrs. Richard Sellwood, 1931 East Second street, at 3:30 o'clock Monday afternoon.

First of Series of Three Recitals.

Mr. and Mrs. R. Buchanan Morton will give their first of a series of three recitals Monday night, Dec. 13, at the Glen Avon Presbyterian church. It will consist of songs by Mrs. Morton and piano and organ numbers by Mr. Morton, who will include in his selections Schumann's famous fantasie in C major. The other programs will be given Jan. 24 and March 6.

Is Guest of Honor at Ladies' Auxiliary Meeting

The Ladies' Auxiliary to the Sons of Veterans, Camp No. 5, had as their guest of honor, Mrs. Myrtle Stewart of Detroit, Mich., at the meeting that was held Wednesday night in Memorial hall, courthouse. The annual election of officers resulted as follows: President, Miss Esther Stitt; vice president, Mrs. May Honnold; treasurer, Mrs. Louise Beaton, and chaplain, Mrs. E. Hurd, all of whom were re-elected; guide, Mrs. T. J. Hyde; assistant guide, Miss Cecil Budden; patriotic instructor, Mrs. Rachael Ross; inside guard, Mrs.

Promptness

Is one of our strong points, but you must not leave your "sitting" to the *last moment* if you want your pictures by Christmas.

Ely
A name identified with quality in Photographs.
See Us For Your Christmas Photos
No. 7 East Superior Street

Evening Drama Class in "The Veneered Savage"

CAST OF THE PLAY.

Left to Right—Lillian Dinham, Helen Strand, Eva Cohen, E. Pearl Preston, Mae Geary, Hannah Strand and Margaret Geary.

The Evening Drama class gave a localized version of "The Veneered Savage" at their social meeting which was held Tuesday night at the home of Mrs. M. Cook, 1021 East Second street.

INTENTIONAL DUPLICATE EXPOSURE

DEFECTIVE PAGE

Mrs. Weyerhaeuser and Miss Paine Will Give Matinee Musicale Program

MISS CORDELIA AYER PAINE.

Mrs. Charles A. Weyerhaeuser of Little Falls, the soprano who will assist Miss Cordelia Ayer Paine of Carlton who will give a piano program before the Matinee Musicale Dec. 14, will give a group of German songs and a group of English ones. Mrs. Weyerhaeuser is known to Duluth musicians as she took part several years ago in a Matinee Musicale program. She and Miss Ruth Rogers, pianist, recently gave recitals together at Brainerd and Little Falls.

Miss Paine is too well known in Duluth musical circles to require an introduction. She will open the program with a Beethoven sonata, will give a group of etudes symphoniques by Schumann and will close with a Chopin group.

After her graduation from Stetson college in Florida, Miss Paine went to Boston where she studied eight years. From there she went to Berlin for three years' study with Edgar Stillman Kelly and Stepanoff, and later to Paris where Wager Swayne was her instructor for a year.

Miss Paine's will be the last Matinee Musicale program before the holidays. The series will begin again Jan. 11, which will be Duluth composers' day, the first one ever held in Duluth. Several compositions are being written for the occasion.

In the Churches

Presbyterian.

First—At the First Presbyterian church, Third avenue east and Second street, communion will be observed at the 10:30 a. m. service, with the pastor, Rev. George Brewer, in charge. He will preach on "In Remembrance of Him." The subject of the evening sermon, at 7:45, will be "The Suffering Savior." The musical program follows:

MORNING.

Prelude—Aria ..... Andrews
Trio—"O Cease My Wandering" ..... Sanl-Frank
Response—Dresden Amen
Offertory—"Captilene" ..... Dubois
Trio—"A Lamb of God" ..... Whiting
Response—"Bread of the World" ..... Whiting
Postlude

EVENING.

Prelude—"Cantilena" ..... Stebbins
Response—"Softly Now the Light of Day" ..... Hewes
Anthem—"Love Celestial" ..... Dewey
Offertory—"Reverie" ..... Flagler
Solo—"There Is a Green Hill Far Away" ..... Gounod
Bruce Brown.
Postlude .....

The choir consists of the following: Miss Myrtle Hobbs, soprano; Mrs. F. S. Buckman, contralto; Philip Gordon Brown, bass; Miss Luella Gleason, organist; Miss Ruth Alta Rogers, director. Bruce Brown will sing in the evening.

* * *

Second—The Second Presbyterian church, 1515 West Superior street, will hold Sunday services as follows: Preaching at 10:30 a. m. on "Preparation for the Feast;" Sunday school at noon with H. A. O'Brien, superintendent; the Christian Endeavor meets at 7 p. m.; and at the evening meeting there will be the quarterly communion and the pastor will preach on "Jesus the Book of Life." The session will meet to receive candidates for church membership at 7 p. m. The Italian mission holds service at 4 p. m., Rev. Getano Lizzi, pastor. Miss Elsie Jones is the organist and Ralph E. Page is the choir director. The chorus choir will give the following program of music:

MORNING.

Prelude—"The Pilgrim's Home" Thorne
Offertory—"La Fontaine" .... Lysberg
Solo—"Let Joyous Peace Reign Everywhere" ..... Robyn
R. E. Page.
Postlude—"Allegro Maestoso" .. Costa

EVENING.

Prelude—"Nocturne" ... Mendelssohn
Offertory—"Oh Paradise" ..... Barnby
Anthem—"Incline Thine Ear" Himmel
Postlude—"Andante" ..... Hatton

* * *

Lakeside—At the Lakeside Presbyterian church, Forty-fifth avenue east and McCulloch street, regular preaching services will be held at 10:30 a. m. and 7 p. m., conducted by Rev. R. S. Stevenson. The theme for the morning sermon will be, "The One Standing Among You." The evening subject will be, "Who Saves?" The Sunday school meets at noon, with R. S. Manley superintendent. The Christian Endeavor meeting is at 6. In the morning service a letter from the absent pastor, Rev. Willis O. Garrett, will be read. It is important that every member of the congregation be present.

* * *

Glen Avon—The Glen Avon Presbyterian church, 2100 Woodland avenue, meets at 10:30 a. m. and 7:30 p. m. The pastor will conduct both services. He speaks in the morning on the "First Christian," and in the evening Hollis A. Wilbur, the international secretary of the Y. M. C. A. of China, will bring the message. The Sunday school meets at 12 noon. The Christian Endeavor will be led by William Grant at 6:45. The midweek service is held on Thursday at 7:45. The men's meeting is appointed for Friday evening.

MORNING.

The musical program for the day follows:
Choral—"Praise to Thee Lord Jesus"
Offertory—"Roman sans Paroles" .... Moskowski
Voluntary prelude and fugue in C major ..... Max Reger

EVENING.

Choral—"Be Still in God" .... J. S. Bach
Offertory—"Andante con moto" .... E.Silas
Postlude—Great prelude and fugue in A minor ..... J. S. Bach

* * *

Hazelwood—Services at the Hazelwood Presbyterian church, Thirty-ninth avenue west and Fourth street, are at 10:30 a. m. and 8 p. m. The pastor, Rev. O. J. Slater, will have for a morning theme, "Our Present Opportunity," and for the evening, "The Prodigal's Prosperity." Sunday school meets at 11:30 a. m. Norman McIver is the superintendent. The Christian Endeavor hour is 7:15 p. m.

* * *

Westminster—At Westminster Presbyterian church, Fifty-eighth avenue west and Ramsey street, William L. Staub, pastor, services begin at 10:30 a. m. and 7:45 p. m. The theme of the morning is "God's Care," and of the evening, "Forgiveness." The Sunday school meets at noon; L. A. Barnes is superintendent. The Endeavor meets at 6:45 p. m. The chorus choir will sing at both services.

* * *

Grace—At Grace M. E. church, Twenty-second avenue west and Third street, Rev. J. Emmett Porter, pastor, morning services begin at 10:30 and the evening service at 7:45. The subject of the morning sermon, "In the Shadow of the Almighty" and for the evening, "At Life's Bargain Counter." Sunday school meets at 11:50 with C. E. Dice, superintendent. Epworth league meets at 7 p. m. Midweek service is held Thursday night at 7:45. The music for the day follows:

Anthem—"O God, the Rock of Ages" ..... Pinsuti-King
Solo—"Only Waiting" ..... Williams
Miss Eliza Perry.

EVENING.

Anthem—"It Is a Good Thing to Give Thanks" ..... Davis
Duet—"Through the Gates of Gold" ..... Hart
Mrs. David Adams and Mrs. J. E. Porter.

* * *

Bethany Norwegian-Danish—At Bethany Norwegian-Danish M. E. church, Sixty-fifth avenue west and Polk street, Eugene Nelson, pastor, services for Sunday will be as follows: 9:45 a. m., Sunday school, Miss Clara Thorsen, superintendent; a duet will be rendered by Marian and Irene Thorsen; 11, morning service, with sermon by the pastor and music by the church choir; 3 p. m., service at county poor farm, conducted by Epworth league. In case of rain, there will be no service at poor farm, but in the church at 7 p. m. For poor farm take Grand avenue car leaving Sixty-third avenue west at 1:15 p. m. At 7:45 p. m., service and sermon by the pastor and music by Bethany orchestra and the church choir.

* * *

First German—At the First German M. E. church, Fifth avenue east and Sixth street, Rev. W. A. Weiss, pastor, services will be held as usual at 10:30 a. m. and 7:30 p. m. Sunday school meets at 11:30 a. m. and Epworth League at 7 p. m.

* * *

Endion—At the Endion Methodist Episcopal church, Nineteenth avenue East and First street, Rev. Hardy A. Inghani, pastor, morning service begins at 10:30, subject "The Higher Partnership." Bible school meets at 12 noon. J. A. Jeffery, superintendent. Epworth league service is held at 7 o'clock. Midweek service is held on Thursday evening at 7:45.

The musical program tomorrow morning follows:
Andante Conmoto ..... Calkin
Melody ..... Guilmant
Response—"O Come Unto Me" ..... Hanscom
Duet—"O Love Divine" ..... Brewer
Miss Hyland, Mrs. Walsh.
Offertory ..... Rink
Solo—"I Heard the Voice of Jesus Say" ..... Rathbun
Miss Hyland.
Duet—"Still, Still With Thee" Marston
Miss Hyland, Mrs. Walsh.
Postlude ..... Thayer

* * *

Woodland—At the Woodland M. E. church, the combined Sunday school and church service begins at 9:30 a. m., the program being as follows:

9:30—Doxology, call to worship, invocation, song, study of lesson, song, report of secretary.

10:15 — Interlude, apostles' creed, prayer, responsive reading, gloria patri, New Testament lesson, announcements, hymn, sermon on "The Messianic Hope," hymn, reception of members, benediction.

Sunday is "Membership Day." J. A. Nell is superintendent of the Sunday school and Robert Edwin Miller is minister.

* * *

First Swedish—Services will be held at the First Swedish M. E. church, Twentieth avenue west and Third street, at 10:30 a. m. and 7:45 p. m. Rev. C. Tapper will preach at both services, Rev. C. W. R. Wermine, pastor of the church, being in Des Moines, Iowa, where he is conducting a revival campaign.

Episcopal.

Trinity Cathedral—At Trinity Episcopal cathedral, Twentieth avenue east and Superior street, Rt. Rev. J. D. Morrison, bishop, and Rev. T. W. MacLean, canon, services will be held at the usual hours. The musical program for the day follows:

MORNING.

Organ prelude—"Nocturne" .... Chapin
Processional—"Rejoice, Rejoice Believers" ..... Greenland
Kyrie and gloria tibi ..... Adlam
Baritone solo—"The Publican" ..... Van de Water
George Suffel.
Hymn—"He Leadeth Me" .... Bradbury
Anthem—"Even Me" ..... Warren
Communion service ..... Adlam
Communion hymn—"Bread of the World" ..... Hodges
Gloria in excelsis (old chant) ..... Stainer
Sevenfold amen ..... Rose
Nunc dimittis ..... Rose
Recessional—"Oh, Word of God Incarnate" ..... Mendelssohn
Organ postlude—Postlude in B flat ..... Ropartz

CHORAL EVENSONG.

Organ prelude—"Largo" ..... Chopin
Processional—"Rejoice, Rejoice Believers" ..... Greenland
Hutchin's cathedral choral service ..
Office hymn—"Softly Now the Light of Day" ..... Weber
Solo (selected) .....
Grace Enockson.
Anthem—"Now From the Altar of Our Hearts" ..... Webbe
Greek amen .....
Recessional—"Oh, Word of God Incarnate" ..... Mendelssohn
Organ postlude ..... Schumann
Leona Grieser is organist and director.

* * *

St. Paul's—Services Sunday at St. Paul's Episcopal church, 1710 East Superior street, Rev. A. W. Ryan, rector, will be as follows: 8 a. m., holy communion; 10, Sunday school; 11, holy communion and sermon on "The Lord's Vinyard;" 5 p. m., vespers and address on "Withholding for the Elect." Mr. Custance plays before the vesper service. The day's musical program follows:

MORNING.

Processional—"O Come, Emmanuel" ..... Plain song
Communion service in E flat ..... A. J. Eyre
Hymn—"How Sweet the Name of Jesus Sounds" ..... Spinney
Solo—"These Are They That Come Out of Great Tribulation" ..... A. R. Gaul
Alice Sjosellius.
Anthem—"Hark, the Glad Sound" ..... Vine Hall
Communion hymn—"Bread of the World" ..... Hodges
Nunc Dimittis ..... Gregorian
Recessional—"Glory Be to Jesus" ..... Filitz

VESPERS.

Processional—"O Come, Emmanuel" ..... Plain song
Psalter and canticles—(Chanted) ....
Hymn—"Lo, He Comes" ... St. Thomas
Anthem—"The Shadows of the Evening Hours" ..... Nichol
Orison—"As Now the Sun's Declining Rays" ..... "Eventide"
Alice Sjosellius.
Recessional—"Glory Be to Jesus" ..... Filitz

A. F. M. Custance is organist and choirmaster.

* * *

St. Peter's—At St. Peter's Episcopal church, Twenty-eighth avenue west and First street, Rev. W. E. Harmann, rector, services as follows will be held Sunday: English Sunday school at 10 a. m., Swedish Sunday school at 12:15 p. m., English service, morning prayer and sermon at 11 a. m. and Swedish service in the evening at 8. Sheldon Johnson and Amy Armstrong are organists. Miss Hulda Olson is choir director.

* * *

Christ—At Christ Episcopal church, Rev. W. E. Harmann, rector, services as follows are held Sundays: Sunday school at 11 a. m. and evening prayer and sermon at 4:30 p. m.

Evangelical.

St. Paul's German—At St. Paul's German Evangelical church, Tenth avenue east and Third street, Paul T. Bratzel, pastor, Sunday school begins at 9:45 a. m. and services at 10:30 a. m. Evening services in the English language are held at 8 o'clock. The subject of the sermon will be: "A Holy Church." The Sunday school will have a Christmas rehearsal at 2:30 p. m. The church council meets Tuesday evening. The Young People's society meets Wednesday evening.

Baptist.

First—At the First Baptist church, East First street and Ninth avenue, the minister, R. Edward Sayles, will preach at 10:30 a. m. and 8 p. m. His sermon themes will be: Morning, "Christ Fundamental," and evening, "The Greatest Danger of Our Day." The Bible school, L. S. High, superintendent, meets at noon, and at 7 p. m. the Christian Endeavor society, Cecil Hookin, president, will convene. New members will be received at the communion service which follows the morning service.

The musical program follows:

MORNING.

Organ—"Elegie" ..... Ernst
Anthem—"Holy Art Thou" ..... Handel
Offertory—"Consolation" ... Franz Liszt
Postlude ..... Schubert

EVENING.

Organ—"Domine Deus" ..... Rossini
Anthem—"Abide With Me" .... Barnby
Offertory—"Andante" ..... Schubert
Postlude—"Andante Maestoso" ... Liszt

Clara B. Morton is organist and director of the choir.

* * *

Swedish Bethel—At the Swedish Bethel Baptist church, Ninth avenue east and Third street, L. W. Linder, pastor, the pastor's subject at the 10:30 a. m. service will be, "Salvation," and at the 7:30 p. m. service, "Be Active in Godliness." Sunday school meets at noon. The young people's society will join in the meeting of the B. Y. P. U. at the Third Swedish Baptist church in West Duluth.

* * *

West Duluth—At the West Duluth Baptist church, Grand avenue and Fifty-ninth avenue west, Herbert Ford, minister, the revival meetings under the leadership of Evangelist E. H. Rasmussen of Minneapolis are to continue throughout the coming week, with preaching and good music every night except Saturday. The sermons for Sunday are at 10:30 a. m., "Doing the Impossible" and at 7:45, "Judas Up to Date."

* * *

Central—At Central Baptist church, Twentieth avenue west and First street, Rev. Milton Fish, pastor, there will be meetings tomorrow as follows: At 10 a. m., a preparatory prayer meeting in the study is followed at 10:30 a. m. by combination service of preaching and Bible study. The subject of the sermon is "Love, the Fruit of the Spirit." At 12 m. the Lord's supper will be observed; at 3 p. m. the juniors will meet, and at 6:45 p. m. the B. Y. P. U. meeting, led by Miss Edith Gorton, will have as subject "Golden Truths From the Prayer Life." The evening service at 7:45 will have for the subject "The Trouble at Saloniki."

* * *

Swedish Temple—At the Swedish Baptist tempel, Twenty-second avenue west and Third street, Rev. Swaney Nelson, pastor, services begin at 11 a. m. and 7:30 p. m. The pastor will speak in the morning on "Divine Fellowship and Marvelous Revelation," and in the evening on "Buried With Christ." Sunday school will meet at 9:45 a. m., conducted by Leonard Anderson. The young people's meeting will be held in connection with Twin Ports Young People's union, to be held at the Third Swedish Baptist church, Fifty-ninth avenue west and Ramsey street, at 4 p. m. There will be baptism and reception of new members at the close of evening service, when the ordinance of the Lord's supper will be celebrated.

Lutheran.

First Norwegian—At the First Norwegian Lutheran church, First aveneu east and Third street, the pastor, J. H. Stenberg, will preach at the morning service on "The Kingdom of God Now and at the Coming of Christ," and at the evening service in English on "Christ and Sickness." The Sunday school meets at noon, the lesson for the Bible class being Luke 15. The Sunday school at Lakeside meets at 3 p. m. at the chapel on Forty-seventh avenue.

The Morningside ladies' aid society holds its first annual bazar at the church on Tuesday evening. The young people's society meets for a social meeting on Wednesday evening. The Bethany Ladies' Aid Society meets Thursday afternoon with Mrs. Hurlen, 5101 Idlewild street.

* * *

St. Matthew's German Evangelical—At St. Matthew's German Evangelical Lutheran church, Sixth avenue east and Fourth street, Rev. J. Georg Appel, pastor, there will be Sunday school, Geerman and English, at 9:30 o'clock, services at 10:30 in the morning and practicing for Christmas at 2 p. m. The choir will practice Tuesday evening. The Luther league meets Thursday evening and the confirmation classes at the usual time. Parochial school is held Saturday forenoon.

* * *

Bethesda Norwegian—At Bethesda Norwegian Lutheran church, Sixth avenue east and Fifth street, there will be no services Sunday forenoon, as the pastor, Rev. Theodore J. Austad, will conduct services at Floodwood, Minn. The Luther Young People's society has its meetings at 7:45 p. m. The program will be in Norwegian. The Norwegian Sunday school is held at 9 a. m. and the English Sunday school is at 12:15 p. m. The district superintendent, Rev. E. Johnson of Minneapolis, will conduct services in the church on Monday evening at 8 o'clock. The ladies' aid will meet in the church parlors Thursday afternoon. Mrs. J. Rust will be hostess.

* * *

First Swedish—At the First Swedish Lutheran church, Sixth avenue east and Third street, Rev. Carl O. Swan, pastor, services will begin Sunday morning at 10 o'clock. The Sunday school will open at 11:30. The Sunday school at Lakeside begins at 2:30. There will be services at Arnold beginning at 3 p. m. There will be "children's services" Sunday evening which will begin at 7:45. The Luther league will meet Tuesday evening. Dr. J. A. Krantz of West Duluth will be the speaker. The Sorosis society will hold its annual Christmas sale next Wednesday evening. The confirmation class meets Saturday morning at 9.

St. John's English—At St. John's English Lutheran church, Third street and Lake avenue, the pastor, Rev. H. C. Rex, will preach in the morning at 10:45. The Sunday school will meet at noon. The Luther league will meet at 7, and the evening service will begin at 8.

* * *

St. Lucas Danish—At St. Lucas Danish Lutheran church, Roosevelt street and Fifty-seventh avenue west, there will be Sunday school tomorrow at 2 p. m. and services in Danish at 3 p. m., conducted by Rev. A. O. Soholm.

* * *

St. Stephen's German-English—At St. Stephen's German-English Lutheran church, Fifty-eighth avenue west and Nicollet street, there will be services Sunday morning at 10:30 o'clock, conducted in the German language. Wednesday evening advent services will be held, Rev. W. Sievers is the pastor.

* * *

Trinity Norwegian—Trinity Norwegian Lutheran church's morning service will be held at the Munger school, Twelfth avenue east and Eighth street, beginning at 10:30. This will be rally day for the Sunday school in the English language, and most of the time will be given to the program which will be rendered by the teachers and pupils of that Sunday school. The Sunday school in the Norwegian language will meet at the usual hour, under the superintendency of John Hoel at 9:30. The union prayer meeting will be held Thursday evening at Bethesda church. The class for confirmation will meet Saturday morning at the home of the pastor, Rev. O. J. Flagstad, 512 Fourth avenue east.

* * *

Elim—At the Elim Swedish Lutheran church, Fifty-sixth avenue west and Elinor street, the Sunday services will be as follows: Sunday school at 10 a. m.; high mass at 11 o'clock, when Rev. J. A. Krantz, D. D., will speak on the subject, "The Joy With Which God's People Hail the Coming of Their Lord." The Aeolian quartet will render special music at the morning service. At 7:45 there will be a special song service, when the following program will be rendered:

Pipe organ selection ..... A. F. Lundholm.
Song—Hemlandssong ..... Congregation.
Liturgy ..... Rev. J. A. Krantz.
Song selection ..... Elim Choir.
Piano solo ..... Emil Nelson.
Vocal solo ..... Miss May Norlund.
Song selection ..... Elim Choir.
Piano solo ..... Miss Hildur Becks.
Hemlandssang ..... Congregation.
Sermon—"Preparing the Way for the Triumphant Entrance of the King of Glory" ..... Rev. J. A. Krantz.
Pipe organ voluntary ..... A. F. Lundholm.
Hemlandssang ..... Congregation.
Liturgy ..... Rev. J. A. Krantz.
Pipe organ—"Processional" ..... A. F. Lundholm.

* * *

Ebenezer Norwegian—At Ebenezer Norwegian Lutheran church, Third and Restormel streets, Rev. H. T. Hagebal, pastor, there will be Sunday school at 10 a. m., morning service at 11, and evening service at 7:45 tomorrow; prayer meeting on Wednesday evening at 8, and a regular meeting on Friday at 8 p. m. The ladies' aid society, "Lydia," for the China missions, will meet Tuesday at 2 p. m. with Mrs. Even Hanson, 910 Twenty-second avenue west.

Christian.

First—At the First Christian church, Twelfth avenue east and Fourth street, there will be preaching at 11 a. m., by Le Grand Pace, general secretary Y. M. C. A., Proctor, Minn. Special music will be given by the choir. Bible school is held at 10 a. m., E. A. Risdon, superintendent. Christian Endeavor meets at 7:30 p. m.

Adventist.

English—At the English Seventh Day Adventist church, Tenth avenue east and Sixth street, Pastor Stemple White will speak Sunday evening at 8 o'clock on, "Wishbones and Backbones." There will be steropticon slides. The series of public weekly Bible studies are conducted by the pastor on Wednesday nights and the regular young people's meeting is held every Friday night with Miss May Jenson in charge. The Sabbath school service is held every Saturday at 10:30 a. m. and at 11:30 the pastor conducts a series of special Bible studies on "The Spirit of Prophecy."

* * *

Swedish—At the Swedish Seventh Day Adventist church, Twenty-third avenue west and Fourth street, there will be preaching Sunday evening at 8 o'clock by Pastor John Hoffman. His theme will be, "What Is Man, Mortal or Immortal?"

Evangelical Association.

At Hope Evangelical church, Fifth street and Sixth avenue east, the Sunday school begins at 10 o'clock and the preaching services at 11 a. m. and 8 p. m. The pastor, Rev. C. B. Frank, will preach at both services. His morning topic will be "The Conversion of the Ethiopian Eunich." The young people's alliance meets at 7:15 p. m. Fred Podoll will lead and the topic for the evening is "Golden Fruit From the Prayer Life." The midweek prayer meeting will be held on Thursday evening at the home of F. A. Wolthausen, 1522 London road.

The Bethel.

At the Bethel, Sunday school will meet at 2:45 p. m. There are departments for children of all ages and Bible classes for men and women. L. A. Marvin is superintendent. Sunday evening at 7:30 Rev. H. E. Ramseyer will conduct the gospel meeting; Wednesday evening at 7:45 H. A. Sedgwick will have charge of the service; Thursday afternoon at 2:30 Rev. H. A. Ofstie, pastor of the First Norwegian-Danish M. E. church, will speak at the women's meeting; Friday evening at 7:45, Leonard Ferguson will speak at the gospel service.

Christian Science.

At the First Church of Christ, Scientist, Ninth avenue east and First street, services will begin at 11 a. m. The subject is "God the Only Cause and Creator." Free reading rooms at 411 and 412 Alworth building are open daily except Sundays from 10 a. m. until 5 p. m.

Unitarian.

First — At the First Unitarian church, Eighteenth avenue east and First street, Rev. G. R. Gebauer, minister, Sunday school will meet at 9:45 a. m. and the church service begins at 11. The subject of sermon is "Show Us the Father." The soloist is Mrs. Ray Huey and the organist Wayne E. Richardson.

Congregational.

Pilgrim—Until the completion of its new building at Twenty-third avenue east, Pilgrim church is holding its Sunday school at 9:45 a. m. in the Masonic temple, Lake avenue and Second street, followed by the morning service at 10:45. Hollis A. Wilbur, national Y. M. C. A. secretary for China will tell the story of recent Christian conquests in that land.

At the vesper service at 4:30 in the Unitarian church building, Eighteenth avenue east and First street, the pastor, Rev. Charles N. Thorp, will give an address on "The Testing of Newfound Strength." This will be the fifth address in the series on the life of Christ. The meeting of the young people's society will follow at 5:30.

The music for tomorrow will be as follows:

MORNING.

Prelude—"March of the Holy Grail" ..... Wagner
Quartet—"Come, Let Us Worship" ..... Mendelssohn
Quartet—"The Larger Prayer" ..... Burdett
Offertory—"Guilman" .....
Postlude—Improvisation .....

VESPERS.

Prelude—"Vision" ..... Rheinberger
Quartet—"In Heavenly Love Abiding" ..... Langdale
Sentence—"Search Me, O God" ..... Foote
Offertory—"Shelley" .....
Postlude—Improvisation .....

The choir: Peri Reynolds, soprano; Mrs. O. J. Larson, contralto; Bruce Brown, tenor; Harold Larsen, bass; and Faith Rogers, organist and choir director.

Associated Bible Students.

The Associated Bible students meet in Forester's hall, Fourth avenue west and First street, avenue entrance, Sunday at 3 p. m. The study will be on the subject: "The Time of the End" or "The Day of His Preparation," Dan. 12. Preceding this study there will be a short discourse. All interested in Bible study are invited to attend.

Rationalist.

The next meeting of the Rationalist society will be Sunday, Dec. 12, at 3 p. m. in Foresters hall B, Fourth avenue west and First street. J. H. Darling will give an address on "Astronomy." There will also be discussions and readings from ethical works.

Orthdox Christianity.

At the church of Orthodox Christdox Christianity, Oak Hall building, Second avenue west and Superior street. Services are held at 10:45 a. m., the subject being "Enlightened Faith." The church room is open every week day afternoon 2 to 4 as a public rest room.

CHRISTIAN ENDEAVOR NOTES

Subject—"Golden Fruit From the Prayer Life," Heb. iv, 14-16, 11-6—consecration meeting.

Suggestive Thoughts—One fruit of the prayer life is peace. Prayer throws our burdens on the great Burden Bearer, and we go lightly on our way. Do not expect results from sporadic or careless praying; it must be the prayer life that yields the golden fruit.

Quotations—"We have no right to say with reference to anything that it is too small to consult God about."—Robert E. Speer. "We pray and run away. We do not wait to see if God has not some great gift for us."—Charles L. Goodell.

The following services will be held by Duluth societies:

First Baptist—This society meets at the church, Ninth avenue east and First street, at 7 o'clock. Mrs. Leslie High will be the leader. The contest for attendance is on in full swing with the Blues slightly in the lead. The service this week will be the regular consecration meeting. Every member is asked to be present to respond to the roll call. Monday evening in the same rooms the monthly business meeting will be held at 8 o'clock.

First Presbyterian—The regular consecration service will be observed, with Thomas Thorburn as leader. The time of meeting is 6:45, and every member is urged to be present. Thursday evening at 7 o'clock the mission study class will meet in the Thompson room; subject, "Japan."

Forbes M. E. of Proctor—This society meets in the church at 6:30. Mrs. C. P. Casey will be the leader, using the regular consecration topic. All the young people of the village are given a cordial invitation to attend.

Glen Avon Presbyterian—This society will meet at the usual hour, with William Grant as leader. The consecration service will be observed.

Hazelwood Presbyterian—The meeting of this society will be held at 7:15. Miss Hazel Nelson will be the leader. Young people of the vicinity are invited.

Lakeside Presbyterian—Francis Dever, the president, will have charge of this service, which begins at 6 o'clock. Every member is expected to be present.

Morgan Park—This society will meet at 7:30 under the leadership of Miss Agnes Murray. They are studying the life of Dr. Grenfell. Last Sunday twenty were present and increasing interest is being shown in this newly organized society.

Westminster Presbyterian—This society will meet at 6:45, using the regular consecration topic. In the contest for attendance, the Blues are ahead so far, but the Reds are straining every effort to overtake them. The Red side has planned a social affair for this week, date to be announced later. Tomorrow there will be a debate, "Resolved, That Home Missions Are More Important Than Foreign." Charles Towner and Royal Schober will be the leaders in the debate.

Junior and Intermediate Notes.

Intermediate—The Highland Presbyterian society will meet at 7:30, with Miss Doris Black as leader; subject, "Golden Fruit From the Prayer Life."

Second Presbyterian—This society meets at 4 o'clock, under the leadership of Irene Beatty.

Junior Topic—"A man Who Boasted."

Highland Presbyterian Juniors meet at 4 o'clock.

Second Presbyterian Juniors meet at 4 o'clock. Leader, Alice Brown.

Union Notes—The Christmas program to be held at the county poor farm is occupying the attention of the Christian Endeavor union members. At a meeting held last Wednesday night by the members of the missionary committee it was decided to fill 200 small boxes with fruits and delicacies and distribute them, the cost to be charged pro rata to each society. This service will be held Sunday, Dec. 19, and each society in the city union is expected to provide at least one musical number or reading or recitation. The speaker will be announced later.

Normal School Notes

Registration for the winter term at the Duluth normal school was held on Monday. The new students entering are Mrs. Ellen Kelly, Helena Johnson of Tower, Elizabeth Widell of Minneapolis, Nina Cuayle of Hibbing registered to begin the work in the senior class. She is living at Torrance hall.

* * *

Gustava Pruki, Mabel Paulson and Harriet Harris, who have been living in other parts of the city, have recently moved to the dormitories, where they will remain for the rest of the year.

* * *

Cora Forsberg of Minneapolis has just entered the junior class and is living at Torrance hall.

* * *

Miss Harriet Glendon, head of the home economics department, went to Moorhead Thursday to attend a convention on Friday for the domestic science teachers of Minnesota and North and South Dakota.

* * *

Mary Beaudoin, a member of the freshman class, left on Wednesday to begin work in the Hibbing high school.

* * *

May Carter of Torrance hall visited Sylvia Rakowsky at Fond du Lac during the vacation last week.

* * *

Mr. Van Cleef has posted a list of the names of twenty-one students from the geography classes of 1911 to 1914 who attained an average of eighty-eight or over. These students, if it were possible to bring them together, would constitute an all-star geography class. The names posted are:

Class of 1911-12—Gina Finstad, Dorothy Hansen, Matilda Runswald, Lucile Vanderpoel, Ruth Bjorge, Florence Olson, Scharlie Robertson.

Class of 1912-13—Ella Hawkinson, Victoria Hawkinson, Elizabeth Widell, Laura Govett, Lucile Hoar, Ragna Dahl, Callista Coffee.

Class of 1914-15—Dominick Centanino, Margaret Gude, Bessie Patterson, Lester Robert, Alice Hill, Alison Brown, Merle Lien.

* * *

The members of Mr. Wallace's history class, who are taking second-term work, are making a study of the pedagogy of history in the grades.

* * *

Dr. Kline has assigned subjects for term papers to the students in his second-term psychology classes.

* * *

Miss Aiken, instructor in domestic science, has taken charge of some of the classes in manual training.

Mrs. Brewer Mattocks has several classes in the Palmer method of penmanship this term.

* * *

This term a number of seniors are beginning their practice teaching.

The Story Telling league met in the clubroom at Washburn hall on Friday evening. Ruth Vogar was hostess, assisted by Theresa Shults and Marvel Poehler. The program for the evening was a group of Christmas stories told by Charlotte Dunning, Miriam Bondy, Idaline Keown, and Pearl Older. Mrs. Milne and Miss Porter were guests for the evening.

* * *

Miss Delia Smith, physical training instructor, is teaching one of the sections of the senior class in themes.

* * *

Mr. Van Cleef, with the aid of students in his elementary science classes, is collecting specimens and materials especially adapted to the teaching of science in the grades as a nucleus for a museum. This will be kept in the old drawing room on the third floor. All students of the school are invited to visit it and make contributions.

Miss Schneller Will Speak to Suffrage Association

Miss Louise E. Schneller, city nurse, will speak of her work among tuberculosis sufferers at the monthly meeting of the Duluth Woman's Suffrage association that will be held at 3:30 o'clock Tuesday afternoon in the library clubroom.

Linnaea Club.

The Linnaea club will meet at 2:30 o'clock Tuesday afternoon with Mrs. Andrew Johnson, 6118 Oneida street.

Theosophical Society.

The Duluth lodge of the Theosophical society will hold its regular meeting for lodge members at 8 o'clock Thursday night in the lodgeroom, 203 Temple building. The lodge is conducting two study classes, open to those interested in theosophy, at 3 o'clock Wednesday afternoon, subject, "Man and His Bodies," and at 10:45 o'clock Sunday morning, subject, "Ancient Wisdom."

Lodge Notes.

The ladies' auxiliary of division No. 6, A. O. H., will hold its annual election of officers Thursday night at St. Clement's hall.

* * *

Court Eastern Star, No. 86, U. O. F., will hold its annual election of officers Tuesday night at the Camel's temple, 13 and 14 East Superior street. The first of the series of card parties will be given for members and friends at 2:30 o'clock Tuesday afternoon at the Camel's temple. The membership contest will close Dec. 31.

Taft Will Open the A. C. A. Lecture Course

The Association of Collegiate Alumnae lecture course will open Thursday night, Dec. 16, when William H. Taft will speak on "The Monroe Doctrine" at the First Methodist church.

Literature Department Will Study Continental Drama

The literature department of the Twentieth Century club will begin the study of Continental drama at the meeting that will be held at 10 o'clock next Friday morning in the library clubroom. Mrs. A. L. Lawson will speak on "The Theater of Germany," Mrs. H. D. Crasswellor on Hugo von Hofmannsthal, and Mrs. Dudley Holland on Herman Heijermans. Miss Mary Shesgreen will complete the reading of Padraic Culum's Irish drama, "Thomas Muskerry."

J. Wesenberg; outside guard, Miss Lois Wesenberg; color guards, Mrs. Alice Harrison and Miss Charlotte Robinson; delegate to the national convention, Miss Goldie Budden; delegates to the district convention, Mrs. Charles Scott and Mrs. T. J. Hyde, and trustees, Mrs. T. J. Hyde, Mrs. E. F. Heller and Mrs. C. E. Budden.

At the joint meeting held last night by the camp and the women of the auxiliary a large class of candidates was mustered in with the past department commander, E. F. Heller, as mustering officer. I. F. Benshoof of Detroit, Minn., the department commander, was the guest of honor and gave an address. A large delegation from Garfield circle, Ladies of the G. A. R., attended and Mrs. Luxon, the president, gave greetings. The Woman's Relief corps, J. B. Culver post and Willis A. Gorman post were also represented.

Following the initiation ceremony the Ladies' Auxiliary of the Sons of Veterans entertained at luncheon. J. A. Wharton, judge advocate of the auxiliary, spoke briefly.

W. H. Kindy Suggests His $3.00 Eye Glass Bond for Christmas!

He Also Suggests:

Eye Glass Chains, 50c to $3.00.
Barometers, $7 to $10.
Auto Goggles, 50c to $5
Reading Glasses, 75c to $3.00.
Flash Lamps, 75c to $2.
Thermometers, 25c to $2.50.
Lorgnettes, $5 to $9.50.
Eye Glass Cases, 50c to $1.00.

W. H. KINDY OPTOMETRIST
29 WEST SUPERIOR STREET

HOTEL HOLLAND CAFE
25c Table d'Hote Dinner
Every Evening 6 to 8.
40c Business Men's Luncheon Every Week Day 12 to 2.

Cabinet Sulphur Vapor Baths
formerly given by Mrs. A. Ecker, can be had at 120 Twelfth avenue east. Melrose 5163; Grand 1574-Y.

OUR skill and long experience enable us to test your eyes in the very best manner.
C. D. TROTT, Optometrist
6 East Superior Street.

ON THE IRON RANGES

INDIAN AGENTS SWOOP DOWN ON HIBBING PLACE

Buffet Raided By Two Officers and Much Liquor Is Confiscated.

First Raid Since Agents Clamped Down Lid on Range Village.

Hibbing, Minn., Dec. 4.—(Special to The Herald.)—The Indian agents who have been here watching out for violations of the lid order that was clamped down Tuesday afternoon, got busy today and pulled off the first raid since Tuesday. They confiscated about $500 worth of liquor and poured it into the sewer. So far as can be learned no arrests were made, the officers simply walking into the place, rolling the barrels and carrying the bottles to a sewer intake and pouring the contents therein.

About 11:30 o'clock this morning Indian Agents C. E. Benson and H. Ellis walked into the Bank buffet, run by Nels Oleander, in the basement of the First National bank building and almost under the office of the Hibbing Tribune, and proceeded to seize barrels and bottles of contraband. They seized four barrels of whiskey, fifty bottles of wine, champagne cocktails and whisky and two casks of California wines. These they moved to the sewer intake in the rear of the place and dumped the contents therein. Quite a crowd, attracted by the news of the raid, gathered outside and some of the more curious crowded in, but no arrests were made.

Name on Receptacles.

The name "Nels Oleander," is said to have been marked on the various receptacles smashed, but whether he owned the goods or not did not develop. He was not around and whether he will be arrested cannot be learned. The liquor spilled is said to be worth $500 and is considerably in excess of any confiscated since the lid was clamped down. This was the first incident that has marred the serenity prevading here since the lid went on and is taken to mean the Indian officers are on the job all right. Whether any liquor had been sold from the Bank buffet since Tuesday did not develop. Outside of this sensational raid nothing has occurred here or in Chisholm since the lid was applied.

MUNICIPAL TREE IS DEER RIVER'S PLAN

Deer River, Minn., Dec. 4.—(Special to The Herald.)—A municipal Christmas tree along the lines of the one so successfully given in Duluth and other cities last year is planned for Deer River, the first ever attempted here.

Mrs. George Herreid, who has been active in the movement, has called a meeting to be held next Monday evening at the school to map out the plans. Coffee and cake will be served when the tree celebration is at its height.

The game shipments out of here were: Deer, 180; moose, 1; bear, 2.

Charley Lovelace, while sawing wood for Malcolm Campbell at Bowstring, had his right hand caught in the belt and tightener pulley the first of the week, badly spraining his wrist.

King Sells Land.

C. M. King has sold his land in town 146-26 to Thorwald M. Thompson of Minneapolis, formerly of the Hennepin Bridge company. It is understood that Mr. Thompson will clear up the entire 120 acres and will start the work just as soon as the road is completed to that neighborhood.

The annual apron sale and chicken pie supper of the Ladies' Aid of the M. E. church, which was to have been held on Dec. 10, will be held on Dec. 11.

Stafford King, who is finishing at the state university, was home for a while this week and making good with the homestead act on his claim at the head of Ball Club lake.

Mrs. F. Reusswig of Grand Rapids, formerly Miss Ackerman, who was a teacher on the local staff last year, came up Wednesday and visited the school and friends for two days.

Mrs. H. E. Lindhe and Mrs. J. A. Binder entertained the ladies of the Maccabee lodge at the home of Mrs. Lindhe Friday afternoon.

QUIT MEAT WHEN BACK HURTS OR KIDNEYS BOTHER

Says Uric Acid in Meat Clogs Kidneys and Irritates Bladder.

A Glass of Salts Is Harmless Way to Flush Kidneys, Says Authority.

If you must have your meat every day, eat it, but flush your kidneys with salts occasionally, says a noted authority who tells us that meat forms uric acid which almost paralyzes the kidneys in their efforts to expel it from the blood. They become sluggish and weaken, then you suffer with a dull misery in the kidney region, sharp pains in the back or sick headache, dizziness, your stomach sours, tongue is coated and when the weather is bad you have rheumatic twinges. The urine gets cloudy, full of sediment, the channels often get sore and irritated, obliging you to seek relief two or three times during the night.

To neutralize these irritating acids, to cleanse the kidneys and flush off the body's urinous waste get four ounces of Jad Salts from any pharmacy here; take a tablespoonful in a glass of water before breakfast for a few days and your kidneys will then act fine. This famous salts is made from the acid of grapes and lemon juice, combined with lithia, and has been used for generations to flush and stimulate sluggish kidneys, also to neutralize the acids in urine, so it no longer irritates, thus ending bladder weakness.

Jad Salts is inexpensive; cannot injure, and makes a delightful effervescent lithia-water drink—Advertisement.

BUHL COMMERCIAL CLUB AFTER THINGS

Buhl, Minn., Dec. 4.—(Special to The Herald.)—Preparations for the Commercial club banquet, to be given at the village hall Monday evening, commencing at 7:30 o'clock, have been completed and invitations have been extended to the city councils of Virginia, Eveleth, Gilbert, Chisholm, Kinney and Hibbing. Mr. Lester, Duluth representative of the Mesaba Telephone company, and F. A. Day, the Hibbing representative of the same company, have been invited to discuss the telephone situation here with the members of the club.

It is planned that this meeting of the club will be one of the most successful and entertaining ever held in this place.

Want Better Mail Service.

Another matter to be discussed is the possibility of getting the Mesaba Electric railway to carry mail, as the mail service to Buhl is considered inadequate. An effort will be made to secure the co-operation of the commercial clubs of other range towns toward securing a better mail service.

AURORA DENTIST SEEKING PARDON

St. Paul, Minn., Dec. 4.—Dr. B. J. Stahmann, who was sent to St. Cloud reformatory from Aurora, on his plea of guilty to the charge of having set fire to his dental office there, is now seeking to have an application for his pardon considered at the meeting of the state board of pardons to be held on Jan. 10. He was committed to the state reformatory on Aug. 26. Dr. Stahmann has addressed a letter to the board asking for information relative to making out his application. He said he is anxious to be free to aid his mother. He is a graduate of the University of Minnesota dentistry college.

TOURNAMENT AT BUHL.

Billiard Players Are Contesting for Handsome Cue Trophy.

Buhl, Minn., Dec. 4.—(Special to The Herald.)—The billiard tournament at the Pelican pool hall started Tuesday when Dr. Nelson and Leighton Simons played the first round.

Wednesday evening Simons was given a good drubbing when Catlin ran 100 to his 54.

A. R. Folsom and Dr. Raymond are the only entrants who have not been given a chance to show their ability.

The trophy to be awarded the winner is a handsome billiard cue.

The members of the Catholic Ladies' Aid held their regular monthly meeting at the village hall Wednesday afternoon. Luncheon was served by Mrs. T. P. Cory and Mrs. Matt Keyfes. As there was not a quorum present the election of officers was postponed until next meeting.

At the last regular meeting of the school board bids for hauling school children from the Swallow & Hopkins and Dean locations were read. The bid of Frank Lacher was accepted conditionally and the committee in charge of transportation granted power to act in the matter. Bids for printing the minutes of the board were considered and allowed. It was decided that the hauling of water to the Hartley and Kinney schools would be continued. Orders were given to hurry the work of covering the steam pipes at the Hartley school.

FEWER DEER SHIPPED.

Not So Many Carcasses Sent From Grand Rapids This Year.

Grand Rapids, Minn., Dec. 4.—(Special to The Herald.)—The big game season closed Sunday, and until Friday, the last day for shipping deer, straggling hunters have been coming it with their trophies. Game Warden Jesse Harry Thursday seized a fine large deer which came in off the "Merry Widow" train the night before without any license but the deer was consigned to A. C. Bohland of St. Paul, and inasmuch as the carcass was going to St. Paul anyway, it was consigned to Carlos Avery, head of the game and fish commission. Later, the tag was found at the transfer at Kelly Lake, where it had apparently been pulled off, and word forwarded to St. Paul, so Mr. Bohland will get his deer without further trouble.

One deer that will make a long trip before reaching its destination was killed by W. H. Betts of Raleigh, N. C. The deer was killed near Big Trout lake, about sixteen miles north of here, and it was one of the finest specimens to be brought to Grand Rapids this season, having a spread of antlers of almost three feet at the widest point.

Agent M. C. Nygaard of the local railway station states that between seventy-five and eighty deer have been shipped out of Grand Rapids this season. This is not so many as in former years, and the cause of the decrease is attributed to the lack of snow, and comparatively poor hunting weather.

Game Warden Harry announces that after today he will have retaining tags for sale. One of these tags must be attached to all deer or moose kept after the season closes. The price is $1 per carcass.

PITIFUL FAMILY DISTRESS.

Husband Blind, Wife Sick and Several Children Starving.

Grand Rapids, Minn., Dec. 4.—(Special to The Herald.)—County Commissioner James Passard was called to Goodland, where a case of dire destitution was reported, and in company with Dr. G. E. Hoeper, went to Goodland to investigate. They found a woman sick with pneumonia, several little children and Peter Jelaeac, her blind husband. Dr. Hoeper treated the woman and temporary relief was furnished the unfortunate family. The man, it was learned, lost his eyesight in an explosion in 1906, while in the employ of the government in the construction of a tunnel in Colorado. He stated that the case had been in litigation since the explosion, and that he had received only about $1,000. Relief will be given the family until further developments and in the meantime Commissioner Passard will communicate with Congressman Miller and see if the status of the Jelaeacs can be learned.

NOVEMBER SCHOOL ATTENDANCE AT AURORA

Aurora, Minn., Dec. 4.—(Special to The Herald.)—The high school and grammar grades in the public schools had an attendance of 97 per cent for November. There were 97 pupils who were neither absent nor tardy during the month. There are 60 pupils in the high school, and 85 in the grammar grades, or 145 in all. In the high schools, Emma Hudson made the highest grades during the month, with an average of 97 per cent and in the grammar grades, Jennie Makie was high, with an average of 96½ per cent.

WELL KNOWN ELY GIRL WHO WEDDED THIS WEEK

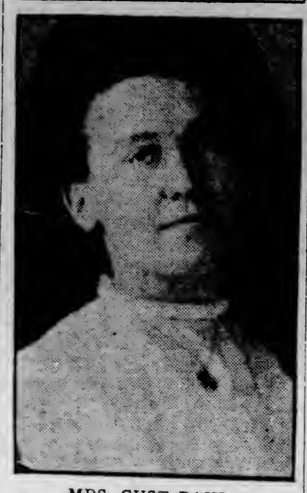

MRS. GUST PAUL,
Formerly Miss Minnie Cowling, Daughter of Capt. Nick Cowling, of Ely, Who Became the Bride of Gust Paul, also of Ely.

PAIR TO BE TRIED.

Man and Wife Running Calumet Murder Saloon Face New Charge.

Grand Rapids, Minn., Dec. 4.—(Special to The Herald.)—Zivko Matkovich, the Calumet saloonkeeper, in whose saloon the Nenoff murder was committed on Thanksgiving day, and his wife, in whose name the saloon license was, will be tried Tuesday on a charge of keeping a disorderly house. Matkovich and his wife were held as witnesses, but were released upon $500 bond and rearrested immediately upon being released on the new charge. Matkovich, when first held, was very reticent about testifying and knew but little of the murder, but every time he is rearrested he becomes more willing to talk. From him County Attorney Ralph A. Stone is beginning to gather some valuable information regarding the crime which was committed in the Matkovich saloon.

HIBBING TALENT IN SHOW MAKES BIG HIT

Hibbing, Minn., Dec. 4.—(Special to The Herald.)—For over three hours, a capacity house which filled the Power theater watched the performance of Kipling's "Rollicking Potpourri" last night and came away satisfied.

It was a conglomeration of song, dance and action and although there was lacking that finish, which is perfectly excusable for the amount of time the amateur talent had to perfect their respective parts, it was more than worth the price of admission.

The stage settings, the costumes, the singing of the men and lady choruses, the dancing and the English accent of L. O. Kirby all made a decided hit.

The performance opened with the scene, a San Francisco cabaret, with the entire chorus singing "This Is the Life."

Dr. Thomas, taking the place on the program of Clarence Shea, who left for his former home in Ishpeming, Mich., sang very admirably "Back Home in Tennessee."

"Caroline," rendered by W. R. Spensely, assisted by a dancing sextet, was a beautiful choice for the excellent voice possessed by Mr. Spensely. He was given several encores.

Mrs. D. D. McEachin sang "I Want to Go to Tokio," and she added more laurels to the many she already possesses for having a voice of more than ordinary ability. Mrs. McEachin was at her best last evening and she was applauded time and time again. She also sang in a pleasing manner "The Garden of Fair Dreams."

Mrs. Emmett Stark, singing "Farewell to Italy," dressed in Italian costume, delighted the audience and was forced to sing another selection, also in the Italian tongue.

"San Francisco" was sung by Miss Brady and Hal Martin, and it pleased.

A one-step canter by Miss Raleigh and Percy Carmichael was a choice piece of terpsichorean art. All the others did equally well. It will be repeated tonight.

Will Sell Seals.

Hibbing, Minn., Dec. 4.—(Special to The Herald.)—The C. A. C. club of the high school, named after the first initials of C. C. Alexander, will sell Red Cross seals for the benefit of the State Tuberculosis society this year. The girls will start their campaign at once and will go everywhere among the business men to dispose of their wares.

The safest soap for babies is Resinol

This is so, first because it is one of the *few* soaps which contain no free alkali—that harsh, drying chemical which so frequently causes eczema, or other skin irritation. But, even more important, it contains the soothing, healing Resinol medication* to keep the delicate skin soft, clear and beautiful. You can safely trust your baby's skin health to Resinol Soap.

Sold by all druggists. For trial size cake free, write to Dept. 2-P, Resinol, Baltimore, Md.

*Prescribed by doctors, for over 20 years, in Resinol Ointment, to heal skin affections.

"MUG" THOSE IMPLICATED.

Itasca County Takes Photos of Principals in Calumet Crime.

Grand Rapids, Minn., Dec. 4.—(Special to The Herald.)—County Attorney Ralph A. Stone had the principals and the witnesses implicated in the Nenoff murder case at Calumet haled into the courtroom yesterday, where they were "mugged" by L. A. Whittemore. The pictures will be used for future reference in the event any of the men are again wanted after having been released.

Four men who are being held for complicity in the murder were before the camera.

Those principals are at large and not yet apprehended: Paul Kecman, Yoyo Bogdanovich and Nick Brcin.

Those believed implicated and now under arrest and the charges are: Held for complicity in murder—Dan Kecchа, using chair; Mike Yelichich, using knife; Mike Bosich, using chair; Steve Kesich, using knuckles; Steve Pijpovich, suspect; Mike Stephan and Sam Salvig, held for assisting to escape.

Held as witnesses: Dan Sopiel, George Bocich, Joe Radosevich, stabbed in shoulder; Steve Patkovich, stabbed in head and leg.

Pete Dosovich, Mike Buby and Sam Blomich will be let out today.

DEER RIVER PERSONALS.

Deer River, Minn., Dec. 4.—(Special to The Herald.)—C. W. Reithner returned Tuesday from Duluth.

Mrs. J. St. Peter and Mrs. N. St. Peter were in Duluth the first of the week.

Mrs. Mary Frame of Verndale is a guest of her son, George Frame, and wife.

Martin Howley, who has been spending the past year in Montana, returned last week to Deer River.

Joe Collard has moved from the house in Seamon row to his new cottage in the northwest section of the village.

Mr. and Mrs. J. Elliott returned Tuesday from Duluth, where they were called by the death of Mr. Elliott's mother.

GRAND RAPIDS BRIEFS.

Grand Rapids, Minn., Dec. 4.—(Special to The Herald.)—Mrs. A. M. Mitchell of Bovey was a guest of her sister, Mrs. Ed Whaling and with other relatives here Wednesday.

Mr. and Mrs. Victor Bodin of Blackberry are the parents of a son born Sunday.

Mr. and Mrs. Dan Shannon are the parents of a son born on Friday of last week.

Miss Ethel Vivian of Duluth left Wednesday for her home after a visit with Mrs. Claud Avery.

William and Henry Grober, the bonanza farmers of the West Cohasset country, were here Wednesday. This year they harvested the potatoes from eighteen acres, getting some ten carloads from the piece.

Miss Anna Lessard returned Wednesday from Deer River where she had been visiting her sister.

Will Herreid of Deer River renewed acquaintances here Wednesday.

Mr. and Mrs. Felix Rosignol of Terrebonne, Minn., stopped off Monday on their way home from a trip to Duluth, and they were guests for a couple of days of Mr. and Mrs. John Baudry and Mr. and Mrs. Peter Le Roux.

Miss Lellah Aiken left Monday for Moorhead to resume her studies in the state normal school.

W. C. Boorom, who for the past three years has been the local agent of the Singer Sewing Machine company, this week severed his connection with the company. He resigned some time ago, but he was not relieved until this week when Dr. J. A. Johnson of Duluth took charge of the business.

William Smith of Cohasset was here Monday.

Misses Edith and Ethel Bracken returned Monday after spending Thanksgiving with their mother, Mrs. Hulda Bracken at Goodland.

Mrs. H. H. Fierheller of Glendive, Mont., was a guest of her brother-in-law and sister, Mr. and Mrs. E. M. Erickson.

Mistress Ida Pearson spent her Thanksgiving vacation visiting friends in Nashwauk, returning home Saturday evening.

Mrs. Rosanna Glines and grand daughter, Miss Rosetta Bacon, spent Thanksgiving holidays visiting friends in Nashwauk.

Andrew Johnson of Warba was here Wednesday.

Mrs. Alta Stevens and Miss Alida Holmes returned Sunday from Warba where they had been Thanksgiving and week end guests at the home of Mr. and Mrs. W. P. Hicken.

Mrs. Alta Stevens entertained the Methodist Ladies' Aid at her home Wednesday afternoon.

Mrs. G. J. Dauphinee and little Rose Dauphinee returned last week from Fargo where they had spent Thanksgiving with Mr. Dauphinee who is in Fargo on business.

MOUNTAIN IRON NOTES.

Mountain Iron, Minn., Dec. 4.—(Special to The Herald.)—The Range Librarians' society will hold their next regular meeting here on the last Wednesday of this month.

A public meeting has been called for this evening at 8 p. m. in the auditorium of the library building by the Commercial club for the purpose of discussing the proposed new bank. John Costin of Virginia will be present.

A regular monthly meeting of the library board was held in the library building Thursday evening. The next regular meeting of the village council will be held Monday evening; that of the school board Tuesday evening. A joint meeting of the last two named boards was held Friday evening for the purpose of getting together on the matter of securing a successor to the late Silvo di Bacco as leader of the village band and director of the high school orchestra.

Mayor Saari has men at work on a logging contract on timber lands near Ellis.

BACKACHE KILLS!

Don't make the fatal mistake of neglecting what may seem to be a "simple little backache." There isn't any such thing. It may be the first warning that your kidneys are not working properly, and throwing off the poisons as they should. If this is the case, go after the cause of that backache, and do it quickly, or you may find yourself in the grip of an incurable disease.

GOLD MEDAL Haarlem Oil Capsules will give almost immediate relief from kidney and bladder troubles, which may be the unsuspected cause of general ill health. GOLD MEDAL Haarlem Oil Capsules are imported direct from the laboratories in Holland. They are prepared in correct quantity and convenient form to take, and are positively guaranteed to give prompt relief, or your money will be refunded. Get them at any drug store, but be sure to insist on the GOLD MEDAL brand, and take no other. Prices, 25c, 50c and $1.00.

OFFICIAL MAP OF THE WEATHER

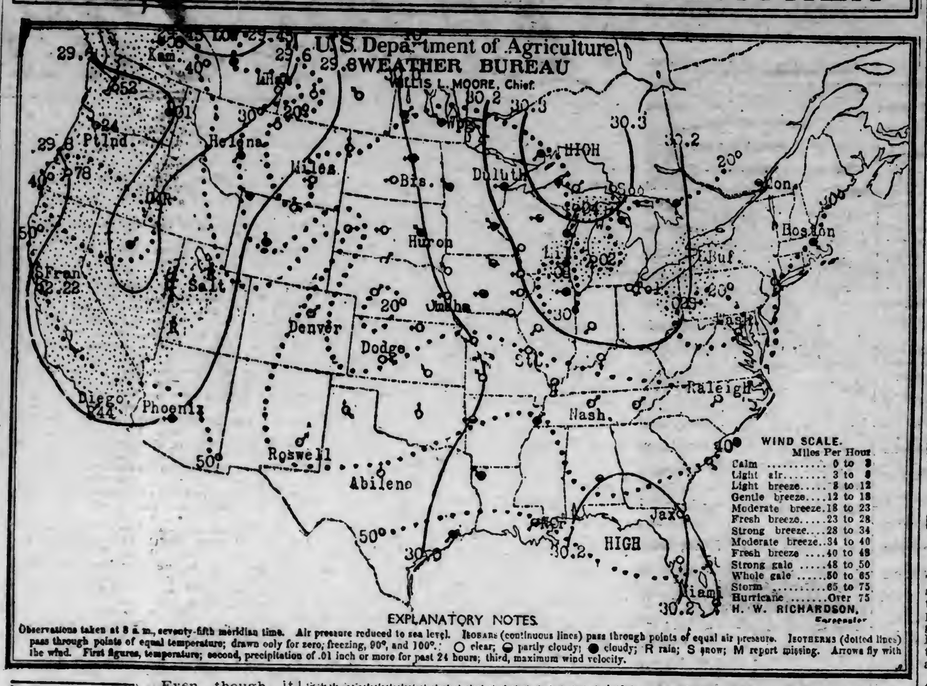

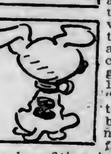

CLOUDY

Even though it is cloudy, this is one of the most agreeable days of the week, for the weather is warmer than it has been and yet walking conditions are good. Not since 1907, according to "the oldest inhabitant," has there been such a remarkable stretch of fall weather. Shipping is benefiting in a wonderful way and it does not seem that Christmas business is being hurt, even with the lack of Christmas-like weather.

A year ago today was chilly and raw. The sun rose this morning at 7:37 and will set this evening at 4:20, giving eight hours and forty-three minutes of sunlight.

Mr. Richardson makes the following comment on weather conditions:

"The temperature has risen over the Mississippi, Red River and Middle and Lower Missouri valleys and the Southwest. In other districts the 24-hour changes were generally unimportant. Snow fell over portions of Michigan, New York and Pennsylvania, and rain to the westward of the Rocky mountains during the last twenty-four hours. San Francisco again reported heavy rainfall, 3.38 inches occurring there in the last forty-eight hours. In the lake region the winds are variable and generally light with conditions favoring a shift to easterly."

General Forecasts.

Chicago, Dec. 4.—Forecasts for the twenty-four hours ending at 7 p. m. Sunday:

Minnesota and Wisconsin—Partly cloudy and possibly unsettled tonight and Sunday; not much change in temperature.

North and South Dakota—Generally fair tonight and Sunday; no decided change in temperature.

South Dakota—Fair tonight and probably Sunday; warmer in central portion tonight; colder in extreme west portion Sunday.

Iowa—Partly cloudy tonight and Sunday; not much change in temperature.

Montana—Partly cloudy and probably unsettled tonight and Sunday; colder in west portion tonight.

Lower Michigan—Fair tonight and Sunday; slightly warmer in west and central portions tonight.

Upper Michigan—Generally fair tonight and Sunday; not much change in temperature.

LOCAL FORECAST.

Duluth, Superior and vicinity, including the Mesaba and Vermilion iron ranges: Cloudy weather tonight and Sunday. Lowest temperature tonight 25 to 30 deg. at Duluth-Superior and 20 to 25 deg. inland and on the iron ranges. Moderate easterly winds.

Temperatures.

Following were the highest temperatures in the last twenty-four hours and the lowest in the last twelve, ending at 7 a. m.:

	High	Low		High	Low
Abilene	62	40	Minnedosa	22	16
Alpena	28	20	Modena	44	34
Amarillo	28	10	Montgomery	54	30
Battleford	28	10	Montreal	30	22
Bismarck	42	22	Moorhead	36	26
Boise	58	42	Nashville		32
Boston	28	26	New Orleans	60	42
Buffalo	30	24	New York	40	30
Calro		34	North Platte	60	20
Calgary	48	28	Oklahoma	62	36
Charles City		24	Omaha	46	28
Charleston	58	38	Parry Sound	26	18
Chicago	40	34	Phoenix	72	54
Concordia		26	Pierre	48	22
Davenport		36	Pittsburgh	34	20
Denver	64	32	Port Arthur	34	22
Des Moines	44	24	Portland, Or	46	42
Devils Lake	32	24	Prince Albert	22	4
Dodge	62	24	Qu'Appelle	38	14
Dubuque	40	26	Raleigh	44	32
DULUTH	30	20	Rapid City	58	32
Edmonton	36	32	Roseburg	54	36
Escanaba	30	18	Roswell		30
Fort Smith		36	St. Louis	52	30
Galveston	60	58	St. Paul	38	26
Grand Haven	32	12	Salt Lake City	52	44
Green Bay	32	18	San Diego	62	52
Havre	48	18	San Francisco	60	50
Helena	44	34	Sault Ste. Marie	28	14
Houghton		20	Seattle	52	44
Huron	44	32	Sheridan	50	20
Indianapolis		32	Shreveport	66	44
Jacksonville	62	42	Sioux City	52	28
Kamloops	40	28	Spokane	42	38
Kansas City	60	32	Springfield, Ill.		24
Keokuk		26	Springfield, Mo.		38
Knoxville	44	32	Swift Current	54	20
La Crosse		36	Tampa	84	60
Lander		22	Toledo	32	22
Louisville	46	28	Valentine		22
Madison	34	26	Washington	38	28
Marquette	30	18	Wichita		34
Medicine Hat	52	32	Williston	42	14
Memphis	52	40	Winnemucca	60	38
Miles City	48	22	Winnipeg	26	22
Milwaukee	38	34	Yellowstone	42	34

TWO HARBORS LODGES CHOOSE NEW OFFICERS

Two Harbors, Minn., Dec. 4.—(Special to The Herald.)—The following officers were elected last evening by M. Clancy, division No. 360, Order of Railroad Conductors: Chief conductor, Thimothy E. McCarthy; assistant chief conductor, Joseph M. Latta; secretary and treasurer, George Emerton; senior conductor, John Rehbein; junior conductor, Louis F. Kain; inside sentinel, Ralph A. Smith; outside sentinel, Homer A. Sanders; journal agent, Clarence W. Hart; delegate to grand division, Joseph Latta; alternate delegate, John Rehbein; legislative committee, Joseph Latta; alternate committee, Allen H. Clark.

Maccabees Elect.

The Vermilion tent No. 15, Knights of the Maccabees elected the following officers: Past commander, J. Gilbert Jeller; commander, David Therrian; lieutenant commander, Frank M. Goff; record keeper, William Towl; chaplain, James A. Walstrom; sergeant, Edward Sigler; master at arms, Joseph Atkins; first master of guards, Harry Cody; second master of guards, A. Gravelle; sentinel, Arthur Woollen; picket, Leif Stand; trustee, Theodore Lusch.

William Towl was elected record keeper for the ninth consecutive time. The new officers will be installed Jan. 1.

BRIDGE BUILDER'S WIFE DIES AT TWO HARBORS

Two Harbors, Minn., Dec. 4.—(Special to The Herald.)—Mrs. Charles Erickson, aged 36 years, died at her home on Eighth avenue yesterday following a long illness. Besides a husband she leaves two children, a son and a daughter, aged 8 and 3 years of age, respectively.

She was the wife of Charles Erickson who is employed in the bridge and building department of the Iron Range railroad.

The funeral will be held next Tuesday from the Swedish Methodist church. Interment will be made in the Two Harbors cemetery.

NASHWAUK CONTRACTOR PLANNING WINTER WORK

Nashwauk, Minn., Dec. 4.—(Special to The Herald.)—C. W. Latvalla, local contractor, is getting things in shape to employ seventy-five men getting out ties, pulpwood, posts and poles. He will have camps at Noisc siding and at Swan lake. The camps have been completed and this week he has been hauling provisions and other camp necessities to his place of work. Besides logging, Mr. Latvalla has a large ditch job for Itasca county, which he has well under way.

ELY PERSONALS.

Ely, Minn., Dec. 4.—(Special to The Herald.)—Peter Western of Chisholm, who has been visiting his mother, Mrs. Elizabeth Western, returned home Saturday.

C. M. Pelican returned to Buhl Monday morning after several days' visit in this city and at Winton.

Caesar Korkish was a Tower visitor Saturday.

Ex-Postmaster Edward Hatch of Eveleth left today after several days in the city transacting business.

Arthur Niemi of Eveleth spent a week here visiting friends.

Miss Isabel Gustafson left Thursday noon to join a party of friends at Winton en route for a hunting party close to the Canadian border.

Miss Hazel Nicholas, who has been attending normal school at St. Cloud, returned Tuesday evening, having completed the course.

Mrs. H. M. Tonkin and daughter, Bess, were Duluth shoppers Saturday.

Mrs. Peter Schaefer and daughter, Lillian, returned Sunday from Duluth where they visited Mrs. Schaefer's sister, Mrs. Jack Whiteside.

J. A. Graves, manager of the Elco theater, visited several Michigan points, returning home Monday.

Tom Slattery of the railway mail service spent Sunday with his parents and friends of this city.

Jack Bedford returned Saturday from Biwabik, where he was confined to a hospital, owing to his recent injuries.

W. C. Buck, consulting engineer, was in the city Tuesday from Minneapolis.

Thomas McLaughlin was a Duluth visitor Saturday.

Cora St. Marie, who has been bookkeeper at Kohrt Bros., at Hibbing is here on a visit with her parents, Mr. and Mrs. Eugene St. Marie.

Charles Pauley has been quite ill the past week but is reported on the road to recovery.

Mr. and Mrs. Harry A. Chinn visited friends at Duluth the fore part of the week.

James McNamara was in the city from Duluth Monday.

Jack Seraphine of the Ely Miner force was confined to his home this week, owing to a severe cold.

Miss Esther Gustafson returned the later part of the week from Two Harbors, where she went to spend Thanksgiving with friends.

Mr. and Mrs. George Breager left yesterday for Oshkosh, Wis., after a two weeks' visit at the Eisenach home, Mr. Breager being a brother of Mrs. Eisenach.

Mayor Harri was a Duluth visitor Friday.

STATE "EIGHTY" HEARING.

Virginians to Visit Duluth to Give Testimony.

Virginia, Minn., Dec. 4.—(Special to The Herald.)—Land experts of this city will go to Duluth Monday to testify at the hearing before Judge Herbert A. Dancer on the valuation of the state eighty on the Mountain Iron road, near the Greenwood cemetery, which is wanted by the local school board for experimental farm purposes.

The state appealed to Judge Dancer's court from the valuation given by the board of appraisers, consisting of M. E. Fanning of Virginia, W. C. Sargent of Duluth and E. Kleffman of Chisholm. The appraisers declared the land was worth $8,400, but the state claims this is far below the real value of the tract.

William H. Eaton and Chairman R. J. McGhee of the school board and Supt. P. P. Colgrove will attend the hearing.

RANGE BASKET BALL.

First Games of Season to Be Played in Various Places.

Hibbing, Minn., Dec. 4.—(Special to The Herald.)—The range basket ball season will be ushered in tonight, with the Chisholm and Virginia city teams playing at the Technical high school gymnasium here, Gilbert meeting Eveleth at Eveleth, and the Hibbing militia five contesting with the Buhl quint at Buhl.

Mayor Michael Boylan will throw the first goal here tonight. A six-piece orchestra will furnish music during the evening. E. H. Waterhouse of the Oliver Iron Mining company will referee the contest.

VIRGINIAN SUED BY MAN HIS AUTO HIT

Virginia, Minn., Dec. 4.—(Special to The Herald.)—Charles W. Ludstrom, former alderman, is defendant in an action for $15,000 started in district court by John Vajdetich, who was run over by Mr. Ludstrom's automobile on Chestnut street Sept. 11, 1915. The plaintiff claims two of his ribs were broken and that he cannot work.

The defendant claims that Vajdetich was intoxicated at the time of the accident and that he staggered in front of the machine. It is claimed that, due to his own negligence, he was injured.

Herman Latvala has filed suit in district court against Matt J. Lofbacka, a North Mesaba avenue hardware dealer, for $1,500 for injuries alleged to have been sustained when he was struck by Mr. Lofbacka's automobile on Aug. 14, 1915. It is claimed that the accident occurred on the corner of Locust street and Mesaba avenue.

Small Two Harbors Fire.

Two Harbors, Minn., Dec. 4.—(Special to The Herald.)—The fire department was called upon at 1 o'clock this morning to extinguish a small blaze in one of the rear rooms of the Marine meat market building. The fire probably originated from an over-heated stove and would have resulted seriously had it not been for the timely arrival of the department. There appears to be a difference of opinion as to the origin of the fire. An investigation will be made today by the firemen to determine the cause.

Wife Beater Released.

Virginia, Minn., Dec. 4.—(Special to The Herald.)—Charles Lehto, who has been serving a three months sentence in the county jail for assaulting his wife, has been given his freedom. He has been in jail since Sept. 21. Mrs. Lehto and other members of the family interceded for Lehto and Judge Carey suspended sentence. Dr. J. H. Crowe was also interested in the case and pleaded for him. Lehto, who is a farmer at Linden Grove, north of the city, has promised to reform.

Hibbing Society Elects.

Hibbing, Minn., Dec. 4.—(Special to The Herald.)—The Crescent Aid society, at its meeting held yesterday, elected officers for the coming year as follows: Mrs. Al. Dixon, president; Mrs. James Ryan, vice president; Mrs. William Martin, secretary; Mrs. Thomas Brady, treasurer. The society is planning on a dance for Dec. 14 at the armory and expects to raise a considerable sum to carry out its charitable work this winter.

Heads Virginia Board.

Virginia, Minn., Dec. 4.—(Special to The Herald.)—J. W. Peterson, cashier of the State bank, who is serving his first term as a member of the park board, Thursday evening was elected president of that body at the annual meeting of the members of the board. He succeeds William J. Schulze, who has served as president for two consecutive terms.

Aurora Has Municipal Rink.

Aurora, Minn., Dec. 4.—(Special to The Herald.)—A municipal skating rink has been built on the St. James property near the hospital and will be in readiness for the use of the children of the village Sunday. A large sheet of fine ice has been built up and the rink will accommodate several hundred skaters.

New Chisholm Industry.

Chisholm, Minn., Dec. 4.—(Special to The Herald.)—Nothing daunted by the closing of the saloons, the El Queeno Cigar company has opened up a wholesale cigar and tobacco warehouse and factory at 227 Lake street.

Ely Odd Fellows Elect.

Ely, Minn., Dec. 4.—(Special to The Herald.)—The Odd Fellows held their election at their lodgerooms Wednesday evening, the following being chosen: Noble grand, J. E. Johnson; vice grand, Arthur Toms; secretary, B. O. Strachan; treasurer, Olaf Knutson; trustee, A. Sundholm.

TRY THIS FOR A COLD--IT'S FINE!

"Pape's Cold Compound" Ends Severe Colds or Grippe in Few Hours.

You can end grippe and break up a severe cold either in head, chest, body or limbs, by taking a dose of "Pape's Cold Compound" every two hours until three doses are taken.

It promptly opens clogged-up nostrils and air passages in the head, stops nasty discharge or nose running, relieves sick headache, dullness, feverishness, sore throat, sneezing, soreness and stiffness.

Don't stay stuffed-up! Quit blowing and snuffling! Ease your throbbing head—nothing else in the world gives such prompt relief as "Pape's Cold Compound," which costs only 25 cents at any drug store. It acts without assistance, tastes nice, and causes no inconvenience. Be sure you get the genuine.—Advertisement.

THE DULUTH HERALD

AN INDEPENDENT NEWSPAPER

Published every evening except Sunday by The Herald Company at Duluth, Minn.

Both Telephones—Business Office, 324; Editorial Rooms, 1126

Entered as second-class matter at the Duluth postoffice under the act of congress of March 3, 1870.

OFFICIAL PAPER, CITY OF DULUTH

SUBSCRIPTION RATES—By mail, payable in advance, one month, 35 cents; three months, $1; six months, $2; one year, $4; Saturday Herald, $1 per year; Weekly Herald, $1 per year.

Daily by carrier, city and suburbs, 10 cents a week; 45 cents a month.

Subscribers will confer a favor by making known any complaint of service.

When changing the address of your paper, it is important to give both old and new addresses.

The Duluth Herald accepts advertising contracts with the distinct guarantee that it has the largest circulation in Minnesota outside the Twin Cities.

The Herald will be glad to have its attention called to any misleading or untrue statement which may appear in its news, editorial or advertising columns.

The Glorious Miracle.

It is Christmas eve in the trenches.

A bitter chill is in the air. Snow covers the ground. Here and there between the far-flung hostile trenches the moon shows dark spots marking where the last vain charge left its toll of dead.

In the trenches, thousands of men, shivering in their rat-holes in the bleak earth. Behind the trenches, the great guns, the hospital camps, the reserve camps, the aviation camps, headquarters. A lull has come in the fighting; perhaps from sheer weariness, perhaps from tragic recognition, by men engaged in killing men, of the spirit of the coming natal day of Him who brought to earth the message of peace and good will among men. The rest is needed, and men sleep fitfully, disturbed by grim dreams, with little thought of the significance of the morrow. Sentries pace their rounds, thinking of home and the dear ones there whom they may never see again.

A sentry's sharp cry pierces the night: "Halt! Who goes?" The answer, low: "A friend."

"Advance, friend, and give the countersign!"

To the sentry, out of the gloom cast by a cloud shadowing the moon, advances a bent Figure, clad in the garments of the humble, with a face seamed by care, eyes sad, inscrutable, seeming to see afar and to reflect the sorrows of suffering millions. Fixing the sentry with these eyes, the Figure gives a word: "Brotherhood!" It is not the countersign of the day; but the sentry, awed in some vague way he cannot define, presents arms and falls back. "Pass, friend!" And the bent Figure passes into the camp.

Afar, there is hushed music, voices singing, an exquisite harmony, faint like the mere fragrance of music. Straining ears seem to catch words, or a seeming of words, that interpret themselves into thoughts divine—"On earth peace, good will toward men!"

The Figure, upon whom the sentry's puzzled gaze is bent, pauses upon an eminence. The camp sleeps. The trenches sleep. Even to tortured bodies in the field hospitals comes the blessed boon of sleep. The sentry, drowsy at his post, leans upon his rifle and sleeps. The world is silent. And again that faint, ineffable harmony comes through the night from afar, with its dim seeming of words, suggesting thoughts divine—"On earth peace, good will toward men!"

The Figure is no longer bent, but stands face upward to the sky, arms outstretched to heaven. Words come from its lips: "Father, forgive them, for they know not what they do."

Closer, louder, grows the mystic music. Louder, clearer, sound the voices, singing. Sweeter, stranger, swells the heavenly harmony. Now the words are clear beyond mistake: "ON EARTH PEACE, GOOD WILL TOWARD MEN!"

The Figure with its care-lined face and pitying eyes, faces now this way, now that—arms stretched forth as in benediction.

The teeming humanity in the trenches, in the camps, in the hospitals, stirs from its sleep. Suddenly, to humanity in the grim coils of war, has come a new vision, a new and superhuman capacity. Men have strangely gained the power to see into each other's hearts, to read each other's souls. They find there, everywhere, wherever they look, but one straining, striving thought—PEACE! They look into the hearts of their comrades, and they see—PEACE! They look across the trenches, and in the hearts of their enemies they see—PEACE!

Misunderstanding is cleared away as by magic. The long, painful teachings of princes and ministers, of school men and book men, of soldiers and statesmen, are dropped like hateful garments. Men see the truth at last—that they are not strangers, but brothers; not enemies, but friends: that the cause of humanity is not to be served by strife and self-seeking, but by sympathy; that the hope of mankind lies not in war, but in brotherhood.

Out from the trenches, across the blood-stained space between, rush the men of the hostile armies, toward each other. But weapons have been left behind. They meet not as enemies, but as brothers. On the soil where mingles the blood of their fellows they stand face to face, hand clasping hand, grim features lit by unexpected joy, hearts warm with sudden love. Officers vainly strive to drive their soldiers back to their rat-holes; the men laugh at them jovially, and those just now enemies stand bathed in the glory of their common humanity, souls uplifted and glorified by the splendor of their common brotherhood.

The battlefield is a turmoil. The armies mingle in jovial comradery, guns kicked aside, forgotten; hands clasped, arms locked, hearts a-tune.

There are no longer two armies—there is but one.

There are no longer two causes—there is but one: and that cause is PEACE.

Folly is ended; men see and know each other as they are. The war is over. Later they are to learn that on every battlefield this mystic night the same miracle has come about, and that from every hard-fought field and fort men stream, laughing, happy, toward home and love and PEACE.

Again, subtly stealing, the hushed music, voices singing, an exquisite harmony, faint like the mere fragrance of music—distant harmony, growing now more distant still. As it comes and goes, silence broods over the field, and men strain their ears to catch the glory of the fading sound—"On earth peace, good will toward men!"

The field catches up the strain as its last sound echoes on the midnight air. From near and far, from thousands upon thousands of hearts made glad, in a mighty chorus rises the song of souls made free—"ON EARTH PEACE, GOOD WILL TOWARD MEN!"

* * * * * *

A bent Figure, clad in the garments of the humble, with a face seamed by care, with pitying eyes now shining with a new splendor, lit by the glory of a new hope, passes from the field unseen. No sentries now bar the road. No challenge comes. No password is demanded.

But as the Figure goes its way, and vanishes in the dimness of the distant plain, above it seems to march across the sky a mighty army of soldiers gone before, soldiers of many tongues and times, marching beneath a flame-colored banner bearing in white this eternal countersign of human hope—"BROTHERHOOD."

The man who stayed at home and eats no venison somehow seems to think he has something on the man who went hunting and also eats none.

WHY WAIT FOR THE SPUR OF NECESSITY?

Like the South, Germany has also learned a valuable lesson. When she discovered that she was bottled up and could not receive her usual supplies from without, she set about producing them at home, and as a result she has become self-sustaining. People never know what they can do till they try, and very often they do not try until necessity compels them to make the effort.—Memphis News Scimitar.

It's true of nations and of folks.

Under ordinary circumstances, without the compulsion of need, men do not develop half their possibilities of energy and ingenuity. "Necessity is the mother of invention," and of effort, too, for that matter.

One little considered offsetting factor in the waste of war is the fact that during war human energies, under the spur of necessity, are developed far above the normal. Much of the waste of war is offset by this and by war-enforced thrift. The wastes in time of peace through luxury and undeveloped energies is many times even the appalling wastes of the present war.

It ought not to be so. People never know what they can do till they try, and ordinarily they don't try till they must.

If people—and nations—would try harder without waiting for need to drive, incalculable gains would result.

Germany did not wait for need to drive before developing her marvelous system. Without necessity, but through mere foresight of necessity, Germany has done wonders. She is a positive force, with her reservoirs of energy all tapped. Her opponents, even now, are just beginning to tap those reservoirs of energy never touched until need demands it. Germany's danger is that, having begun the war pretty nearly at full steam, she will exhaust even her ordinarily untapped resources before her enemies are whipped; that, wearied by a contest sustained long after she had anticipated victory, she may find herself facing enemies whose energies have been freshened by the need-compelled draft upon latent strength.

The nation and the individual who realizes that it or he has energies that ordinary circumstances do not even touch, and who summons a part of those latent energies into action without waiting for need to drive, is pretty sure to rise above the common level, if not to dominate.

Tolstoi predicted that the war would be ended by "a man out of the north" who was "more famed for literature than for military prowess." If Henry Ford is really the author of all those jokes, maybe he isn't so far off in his peace designs.

STAYING AHEAD VS. CATCHING UP.

Did you ever get "behind" in your personal finances?

Then you know what a desperate job it is to catch up again.

The wise thing to do is to stay ahead of the game, and then you won't have to worry about catching up.

It is hard to stay ahead. It means crowding your outgo within the limits of your income, and leaving a margin for a rainy day.

But once behind it is vastly harder to catch up again.

If you doubt that, look about you. All around you are people who have blithely bought right and left and contracted debts without counting the cost. They have got behind a week, a month, or longer. Even one pay day behind means a fearful struggle to catch up again. A very large proportion never do catch up at all, but spend the rest of their lives dodging creditors and dallying with loan sharks.

When you are just one pay day behind the game, it means that to catch up you must somehow get a week's pay ahead. That is, in a certain number of pay days, you must live within your income to an extent that will create a surplus equivalent to your arrears. And that, to people living so close to the edge as most salaried people are, is no easy task.

But it can be done. And so can the task of staying ahead of the game. Both resolve themselves into the simple but difficult and profitable operation of living on a little less than you earn.

Getting behind is living on a little more than you earn; and the habits acquired in dropping behind are a handicap in the effort to get abreast again.

In the publication "Dollars and Sense" appears this very sound sense about getting behind and catching up:

> The man who is catching up cringes instead of standing erect; he is suppliant instead of dominant. He is disturbed by little things, and in the meantime the catching up process is tearing down his nervous system.
>
> Get caught up! Whatever your income is, save a percentage of it. No man gets rich through mere saving, but it is the training the man gets in saving the pennies which gives him a good idea of the value of things and shows him the importance of having a reserve.

It takes a little will to do it; but you have a will, haven't you? It takes determination, and you have that. It takes intelligence, and surely you will not admit that you lack it. It takes hard work, and you can work. It takes self-denial, and nobody but a weakling is incapable of that.

If you can't save a percentage of your income, however small, you couldn't keep a fortune if you found one, and you couldn't manage a business of your own if some fairy gave you one.

But fortunes aren't found, and there are no more fairies.

You are the architect of your own fortunes, and it is for you to say whether yours shall be well or ill—whether you will stay ahead of the game or spend your nerves, your energies and your life in the slippery struggle to catch up.

At this rate it will soon be up to the season dopesters to revive all the old sayings about "a green Christmas."

THE TARIFF COMMISSION IDEA.

The widespread approval of the tariff commission plan is manifestly a reaction from the profound disgust of the public with political management of the tariff, which is usually a failure and often a corruption and a stench.

The popularity of the plan is based on a vague idea that somehow, if a tariff commission is created, this subject will be taken out of politics and managed on a scientific and business-like basis.

And certainly, to take the tariff out of politics, to do away with the graft, the political and personal corruption and the pork-barrel sectionalism of congressional handling of the tariff, is a consummation most devoutly to be wished.

But it is to be feared that most of those who have cheered for the tariff commission plan have no very clear idea how it is to work out.

It is impossible, as the Constitution stands, to delegate this work to a commission, relieving congress of responsibility. So that isn't proposed. Probably the average man who is advocating a permanent tariff commission has in mind something like the interstate commerce commission, which regulates railroad rates and service subject to appeal to the courts. But such a method of handling the tariff is impossible without a constitutional change.

The Tariff Commission league proposes a commission of seven, to be appointed by the president and confirmed by the senate, "with long tenure of office, fixed appropriation to insure permanency, liberal compensation and the broadest powers of research, investigation and RECOMMENDATION." The Merchants association of New York wouldn't even allow the power of recommendation, but would have the commission simply report the facts to congress.

Suppose such a commission created and working—and it should, in addition to the provisions proposed by the league, be non-partisan. Suppose it to have completed a survey and prepared a sound, scientific and fair tariff bill which it has recommended to congress. Passing over the difficulty it will have in agreeing upon a proper basis for duties, the difficulty of ascertaining the "difference in cost of production at home and abroad," which is an easier thing to talk about than to do, suppose its completed tariff bill has been formally reported to congress. What then?

The report and the bill will be referred to the ways and means committee of the house. Thereafter the fate of the commission's tariff bill, and the fate of the tariff, is as much at the mercy of congress—which means the ways and means committee of the house, the finance committee of the senate, and the subsequent conference committee from both branches—as though the tariff commission never had existed at all. In its consideration congress will divide on party lines, as before. Powerful interests concerned in heavy tariff taxation for their benefit will have the same chance to operate as before. Sectional interests, and the log-rolling inseparable from the joining of these sectional interests, will be utterly unimpeded. Where, by this process, has the method of tariff adjustment been improved?

It is conceivable, perhaps, that the tariff commission might devise a report and bill appealing so strongly to public support that congress would not dare reject it. In that, which is improbable though not impossible, lies the only hope of benefit from the tariff commission plan as now proposed.

Scarcely anybody will deny that it is desirable to do what the tariff commission plan is designed to do—take the tariff out of politics, out of graft, out of log-rolling combinations, out of the sink of party and personal corruption. We wish we could feel more confident than we now find it possible to feel that the tariff commission plan would even be a step in that direction.

"Why is it," asks the Red Wing Republican, "that a failure is so much harder to explain than a success?" Well, for one thing you have to explain your failures all alone, but any time you succeed, all the neighbors are ready to chip in with volunteer explanations.

HERE'S HOPING, ANYWAY.

Henry Ford is headed for Europe with a personally conducted party, trying to bring about peace before Christmas; and everybody, nearly, is making fun of him. Mostly, those who aren't making fun of him are abusing him as though he was a criminal.

That isn't right. His errand is noble, his purpose high and splendid. Even if we do feel sure he will fail, we all ought to hope, even against hope, that he will succeed.

Probably he won't succeed. Probably his interposition is untimely and his methods impractical. But if, by chance, it should turn out that Europe was so hungry for peace that it would clutch at any kind of straw that offered it, and his errand should succeed, those who have been poking fun and hurling abuse at him would feel rather foolish, wouldn't they?

In a world afflicted by war but craving peace, as this world certainly does, it is something to be one who is minded to try, even in the face of doubt and derision, to bring peace.

And even if his errand fails, no harm has been done. Not having the slightest hope that he will succeed, still we discover in our hearts vastly less sympathy with those who abuse him than with this sentiment in a letter written to the New York World by Joseph Dana Miller, editor of the Single Tax Review:

> Your assumption that the proposed voyage of Henry Ford & Co. on a peace ship in behalf of the termination of hostilities is destined to be a failure is probably an accurate prediction. But maybe the sapient editor of my favorite newspaper misses the psychological effect of this audacious project.
>
> Fail it probably will, but there are some failures more glorious than successes. As Louise Imogene Guiney sang of the Brook Farm experiment—
>
> Matched with failure so high-hearted
> All success is mean beside.
>
> Christ failed, the Gracchi failed, Mazzini failed, Henry George failed. Thus far, and as we see it. But we do not see it all.
>
> For the truth is that humanity is advanced and civilization bent to nobler purposes as much by its failures as by its successes.
>
> So here's success to Henry Ford—and if that cannot be, then the next best thing—oftener a nobler thing—a glorious failure!

There are certain passages in a certain Book wherein Mr. Ford, if bothered in the least by the abuse of him, can find comfort. While he is looking, maybe some of the preachers of the Gospel who are advocating for this country the military equipment that dragged Europe into its bloody sink of earthly hell might look there, too, with profit. For instance:

> Blessed are the peacemakers: for they shall be called the children of God.
>
> Blessed are they which are persecuted for righteousness' sake: for theirs is the kingdom of heaven.
>
> Blessed are ye when men shall revile you, and persecute you, and shall say all manner of evil against you falsely for my sake.
>
> Rejoice, and be exceeding glad: for great is your reward in heaven: for so persecuted they the prophets which were before you.

Evidently the peanut politics crop is also to be a bumper one.

Just a Moment

Daily Strength and Cheer.

Compiled by John G. Quinlin, the Sunshine Man.

God's treasury, where he keeps His children's gifts, will be like many a mother's store of relics of her children, full of things of no value to others, but precious in His eyes for the love's sake that was in them—Fenelon.

Introductory to Public Worship.

Where two or three are gathered together in my name, there am I in the midst of them.—Matt. xviii, 20.

From the rising of the sun, even unto the going down of the same, My name is great among the nations; for I am a great king, saith the Lord of hosts.—Mal. i, 11-14.

Great is the Lord, and greatly to be praised. Honor and majesty are before Him; strength and beauty are in His sanctuary.—Ps. lxlviii, 4-6.

The eyes of all wait upon Thee. Thou openest Thine hand and satisfiest the desire of every living thing. The Lord is nigh unto all them that call upon Him, to all that call upon Him in truth.—Ps. cxlv, 15-18.

Seek ye the Lord, while He may be found; call ye upon Him while He is near; for as the heavens are higher than the earth, so are My ways higher than your ways, and My thoughts than your thoughts, saith the Lord. —Isa. lv, 6-9.

God is our refuge and strength, a very present help in trouble. Therefore we will not fear, though the earth be moved, and though the mountains be shaken into the heart of the seas.—Ps. xlvi, 1-2.

Thy mercy, O Lord, is in the heavens, and Thy faithfulness reacheth unto the skies. Thy righteousness is like the mountains of God. Thy judgments are a great deep. O Lord, Thou preservest man and beast.—Ps. xxxvi, 5-6.

Dayton, Ohio.

Prosperity—and the Tariff.

Collier's: December finds the business of our country at high tide. The basic industries such as iron and copper, telegraph and telephone are in full blast, while the railroads are breaking all records for money earned in moving the gigantic output of our fields and factories. The business year is closing in a great rush of work well done, and the industrial power of the United States is proved again to the satisfaction of all but the croakers. The signs of this change had been clear for some time. In the great textile region about Philadelphia the manufacturers had had it dinned into them for months that low tariff meant ruin even though the war had practically stopped all imports. The turn upward caught these factories short of everything, materials and tools with which to enlarge their production. To win business here one must have clear-eyed faith in the United States and its future. Our country is all right and will be more so. It is entirely possible that the end of war may bring conditions which will make tariff changes expedient. If such conditions come, this nation must achieve the efficiency and governmental mobility to meet them as quickly as they arise. The best means toward this end is a tariff commission.

Why Not Decency for an Innovation

Editorial in the New York Times.

A paper on "The American Quality in American Literature," by Brand Whitlock, read at the annual meeting of the National Institute of Art and Letters in Boston last week, contains, among much admirable, much ironical, much poetical, and some disputable matter, what the Times is forced to believe a misconception of American "literature" or much too much of it, at this time. Possibly absence from the United States and devotion to those diplomatic duties and humane offices which he has fulfilled so memorably well in the sight of the world and to the honor of his country have left him a little belated as to the "progress" or Avernian descent of America, very much emancipated from the Puritan yoke. It is the conventional view, it is the view of Matthew Arnold, and sound enough in its essence, which Mr. Whitlock repeats:

> The innate conservatism of the people—for no one is so conservative as the crowd—opposes innovation, and with people of our race art always encounters the chilling influence of the Puritan spirit, always suspicious of beauty. In keeping art clean, Puritanism risks making it sterile; it never can learn that there is something antiseptic in liberty, so that it purifies itself and heals its own wounds.
>
> It was actually considered not so very many years ago a sin to read a novel or to see a play, so that young boys were left either to the puerile stories given out in Sunday schools or to the "nickel libraries," which could be folded conveniently for the pocket, and so read under a desk leaf at school.

This, so far as the fact goes, is mostly history. It takes us back to Mrs. Trollope's amusing "Domestic Manners of the Americans," to the tempest over the first production of "Camille." The theory that the playhouse is a profane and dangerous place in itself, play-acting a sin; that the austere nudities of ancient art are perilous to the soul; that artists and writers must be blind to much of the beauty, the pathos and the truth of life; we all know what honest narrowness of mind, what outbreaks of amusing prudery, what Tartufian hypocrisy, sometimes, the "Puritan" doctrine has bred. Yet it is like enough that at the present time a certain revival of "Puritanism" might be both a moral and an artistic gain to the community.

If sour old Jeremy Collier, who was right, after all, in his judgment of the Restoration stage, were alive today, wouldn't he find in too many theaters the ground of severe censures? Or suppose that some innocent canaler from the red planet, Mars, dropped upon New York in his planetoplane. He goes to our theaters. What would be his reflections? "This people have recently discovered 'sex.' Nothing else interests them. They pay, and pay high, to see plays about it. Intrigues, adulteries, illegitimacies, prostitutions. They love what they call 'piquant' situations. No piece is complete without an 'undressing' or 'disrobing' scene. I wonder why. The parade on the stage of girls, largely bereft of clothes and usually of sculptural distinction, is a standard attraction. Yet I am informed that the Americans have medical schools, and are not forced to depend upon the theaters for anatomical study.

"The highest form of theatrical wit is what is called 'double meaning.' If an author succeeds in being 'equivocal' or 'suggestive,' he has won the highest success. The secret of laughter seems to be indelicacy. To deride virtue and to admire the cleverness and gayety of vice seems to be 'the thing,, as the Americans say. To save appearances, the most ticklish 'situations' are often cleared up innocently. It is all 'according to Aristotle,' my American friend says; the object of the drama is to 'purge, to purify, the mind.' The American playwright has a singular manner of doing it.

"I am told that American religions forbid swearing. Doubtless in order to give a religious sanction to the drama, no play is complete without a quota of oaths."

So our Martian, too biliously, no doubt, in his otherworld ignorance, and all too generally; but isn't he pretty near right? Puritanism is not keeping the art of the theater clean; and yet that art is sterile. Beauty suffers by the absence of Puritanism Not beauty, but the deformity and ugliness of nastiness prevails.

The novels, too, how remote are they from the old goody-goody type, how remote from that patient, faithful realism of Mr. Howells, just honored by the Institute! Sex, sex, sex! "Sex problems," the old weary, dreary stuff, without truth of substance or dignity of manner, written just to sell. Ninth-rate French novels unredeemed by French style, Balzacs of Hohokus. There are plenty of novels of other schools, but the school of pornography seems to be the favorite. English novels republished here, American novels of imitation, too many of them are but clumsy studies of salacity. George Moore would feel wrath, if not remorse, at his successors, did he not confine his reading to his own chaste productions. Our young folks must read about "life." A galvanized Petronianism, with all the "elegance" gone, is spread before them.

The worship of veiled modesty in books and on the stage is carried on in daily life. The feminine fashions have the merit of frankness. So has "modern conversation." Is it in unconscious imitation of the supposed manner of great ladies, is it in sympathy with and reflection of the theater and the novel, is it in symbol of the manumission of women from the old chastities and reticences of speech, that the talk of so many wellbred men and women plays so freely over subjects once forbidden, teeters airily between the medical, the prurient, and the obscene, is full of a careless familiarity that would have shocked an earlier and less tolerant generation? Would Sophia Western talk like her father if there were a Fielding in our day? Anyway, one need not be accused of superfluity of bile if he sees a wide revolt against Puritanism in the United States, or of Philistinism if he insists that Puritanism was not as blue as it has been painted.

"Decency," what is becoming, what is fitting. There can be no comeliness, no beauty, without it. No Puritanism, but anti-Puritanism, is injuring beauty here. Would decency be too much of an "innovation" for the Americans of today?

How Mr. Taft Was Buncoed

New York World: It is a crushing exposure which Secretary of War Garrison visits upon the author of recent articles pretending to show forth the "demoralization" of the present American government in the Philippines. They are proved to be the work of a mercenary, a former member of the Philippine department of education, who was either so stupid or so shameless in his commercialism as to seek through the chief of the bureau of insular affairs in Mr. Garrison's department a market for articles of an opposite kind which he said he had stronger grounds for writing.

So much for O. Garfield Jones. But what about ex-President Taft? How did he come to associate his name and great influence with the now confessedly lying articles about the Wilson policy and Governor General Harrison's administration in the islands? Had he not himself in the same position suffered from the lies and misrepresentations of what he once referred to as "the drunken, truculent American loafers" who "give us more trouble than any other element in the islands?"

Mr. Wilson's Philippine policy does not differ essentially from Mr. Taft's Philippine policy. Both would administer the islands for the Filipinos exclusively. Mr. Taft favors their independence when they are fit for it. Mr. Wilson favors progressive measures to fit them for it.

The ex-president has been buncoed by Philippine carpet-baggers, and experience by this time should have taught him better.

Twenty Years Ago

From The Herald of this date, 1895.

***The first step toward the actual building of the new water plant by the city will be taken tomorrow when sealed proposals will be asked for furnishing the pipe and fittings required for the intake pipe. The contract will amount to about $20,000, City Engineer Patton says, and will be paid for out of the general fund.

***Jay Cooke Howard left yesterday for the East and will be married on Dec. 11 to Miss Mickle at her home in Paterson, N. J. Mr. Howard is erecting a handsome home at Lakeside.

***The Duluth club has issued invitations for a "bonnet hop" to be given at the clubrooms Dec. 6. John A. Stephenson, D. R. McLennan, A. G. Drake and A. E. Gilbert compose the committee on arrangements.

***Duluth tent, No. 1, Knights of the Maccabees, met last night in the King block and elected the following officers: I. N. Chellew, commander; W. A. Putnam, lieutenant commander; J. J. Hartley, R. and F. K.; Harry Harrington, prelate; Frank Lynam, physician; Charles Norman, sergeant; H. P. Curren, master-at-arms; F. Weedemann, first master of the guards; A. Brown, second master of the guards; F. Sumerton, sentinel; E. Devaney, picket.

***Duluth temperature at 7 a. m. today, 4 above zero; maximum yesterday, 10; minimum yesterday, 2.

***A number of West Duluth young people have organized the Norden Social club, with the following officers: A. A. Auby, president; Christ Nelson, secretary; M. Edin, treasurer.

***Philip McConnell and Christine Olson were married last evening at the residence of the bride's parents on Fifty-seventh avenue west, Rev. Dr. Forbes officiating.

***J. R. Brooks of the Marshall-Wells Hardware company and a recent arrival in Duluth is threatened with typhoid fever.

***A sample of wheat raised at Mahtowa in Carlton county by J. M. U. Thompson was received at the board of trade yesterday. It averaged thirty-five bushels to the acre and graded No. 1 northern. It was absolutely free from smut and came close to grading No. 1 hard.

***At a meeting of the jobbers' union and the board of trade yesterday it was decided to raise $5,000 to aid the Hines' railway project and $1,400 was subscribed at once by five firms.

Saturday Night Talk

By the Parson.

Little Foxes.

In the fields of Palestine long ago there roamed the "little foxes that spoil the vines." As the Australian farmer fights rabbits and the New England farmer woodchucks, so the Hebrew farmer of Bible times had to contend with foxes, little pests that trampled his vines and nibbled his grapes. Discouraging indeed must have been his toil when, in a night, marauders with bushy tails could spoil the ripening crop.

A little fox is not a formidable creature and will run at the crack of a popgun. But he can be destructive in a measure altogether out of proportion to his size. Wherein he resembles some of the traits of human nature. A fault may be apparently insignificant, but still capable of tremendous damage.

There are some sins, besides those of the first order, against which one must be on his guard. It is here not a question alone of eternal salvation or loss, but of present symmetry, beauty and effectiveness of character. A little fault may spoil us. The size of a thing is no measure of its power. A battleship looks big in the water and seems a mighty instrument of destruction. There is, on the other hand, a tiny germ called the tubercle bacillus so small that 900 of them can find room on the point of a needle. Yet the baccili destroy more lives each year than all the battleships of all the navies.

Goliath fell before David because he refused to take the lad seriously. "When the Philistine looked about and saw David, he disdained him, for he was but a youth, and ruddy, and of a fair countenance." Not otherwise do we disdain many an apparently insignificant opponent—and to our cost.

There is, for instance, the habit of procrastination, the willingness to put things off. How many mortals are never quite ready to do the thing they ought to do? They will write that letter and make that call—tomorrow. After the manner of our easy-going Southern neighbors, they say placidly, "manana." Not all the Mexicans live in Mexico.

There is the habit of exaggeration. How easily may one, anxious to tell a good story, or to give a vivid description, fall into it. It is possible so to dress up an event in the narration of it or so to fill one's recital of some experience with inaccuracies as barely to escape the charge of falsehood. One might almost as well have the reputation of a liar as of one who habitually tells "big stories." Gradually people begin to distrust one who does so, and to set him down as an unreliable person.

There is the habit of discourtesy. A host of people who are impolite would not, to be sure, steal your purse, but, at least, their impoliteness adds no luster to their honesty. Morals are above manners, and even if the latter are bad the former may be good, which is often consoling. But how much more attractive the good morals would be if they had manners to match them. In the life of a civilized community the boor is heavily handicapped. For him many a fair vine of opportunity is trampled down.

The difficulty with the control of little foxes is that they won't stay little. They grow up all the time and their appetites grow with them. By and by they are too big to be fondled and petted, or laughted at. They are more like wolves who travel and hunt in packs. The best protection is to catch them young and put them securely in limbo.

THE PARSON.

The Captain's Feather.

The dew is on the heather,
The moon is in the sky,
And the captain's waving feather
Proclaims the hour is nigh
When some upon their horses
Shall through the battle ride,
And some with bleeding corses
Must on the heather bide.

The dust is on the heather,
The moon is in the sky,
And about the captain's feather
The bolts of battle fly;
But hark, what sudden wonder
Breaks forth upon the gloom?
It is the cannon's thunder—
It is the voice of doom!

The blood is on the heather,
The night is in the sky,
And the gallant captain's feather
Shall wave no more on high;

The grave and holy brother
To God is saying mass,
But who shall tell his mother,
And who shall tell his lass?

—Samuel Mintern Peck.

Punishing the Kaiser.

Manchester Guardian: Here is a specimen of Australian frightfulness found in the advertising columns of a Melbourne paper:

"We refuse to supply the kaiser with —'s Herbal Skin Ointment. Let him suffer." Even the thickest skin must feel this.

DEFECTIVE PAGE

SCOOP THE CUB REPORTER — Not the Right Kind of a "Jim" — By "HOP"

A BALKY LEADER

By SAVOYARD

Washington, Dec. 4.—(Special to The Herald.)—The Hon. Claude Kitchin is too garrulous for a safe counsellor. It is admirable for a parliamentary leader to be eloquent; but mere loquacity should be avoided. The Democratic public was ready to overlook Mr. Kitchin's opposition to the declared policy of the president on an important though non-partisan issue, as it had condoned Mr. Underwood's similar conduct in the last congress. The former leader announced that he opposed the repeal of the ship subsidy as an individual, and not as leader of the majority of the house of representatives, and Mr. Kitchin says that in his opposition to the program of the leader of his party he is acting as an individual member and not as the organ of his party in congress. Very well.

But why did Mr. Kitchin deliver himself of the following:

"Four-fifths of the Democrats are opposed (to the president's policy touching preparedness) but many of them—I fear a large majority—will fling away their convictions on this question to please the president and do his will."

Is that the opinion of Mr. Kitchin? Somebody once asked, "Where the priest is a monkey, what must the laity be?" What must be Mr. Kitchin's opinion of the constituencies of those Democrats in congress of whom he speaks so contemptuously? A member of the American house of representatives is supposed to be the cream of his community, and here is Mr. Kitchin asserting that a majority of the Democrats in congress have no moral stamina and no mental independence.

Why does he seek to lead such a set? Sir John Falstaff recruited a squad of which he was chosen leader; but he had some shame, and he exclaimed, "I'll not march through Coventry with them; that's flat."

* * *

Probably it was Thomas Jefferson who smote primogeniture in our country and it withered, though it survives in both houses of the American congress. Mr. Kitchin owes his position to seniority of service. When the late Tom Reed was chosen speaker of the Fifty-fourth congress he brushed this foolish fetish aside. Sereno E. Payne was in line of promotion, was senior of his party's ways and means committee; but Reed chose Nelson Dingley for the chairmanship and Payne had to yield to him. And Reed had precedent, for in the Fifty-third congress Mr. Speaker Crisp deposed William M. Springer from the leadership and gave the place to William L. Wilson. Some of these days primogeniture in congress will be as odious as it is silly.

The sixteen years, 1895-1911, that the Republicans held their majority in the house of representatives can be laid to just one thing, and one thing only—the refusal of the Democratic party in congress and out of congress to recognize Grover Cleveland as the head of his party while he was president and give him loyal support. All intelligent Democrats now know he was right, and all candid Democrats now confess he was right. And if the Democratic party shall go down in defeat in 1916 that disaster will be due to those Democrats who refuse to follow the counsel of Woodrow Wilson, the leader of his party and the head of the nation.

Politics is much like war, and success comes from wisdom in the leader and loyalty in the follower. Every Democrat will tell you that Wilson is a wise man. He is in a position to see things that are hidden from the public. Is he an honest man? Is he a patriot? If so, there is nothing for a Democrat in congress or out of congress to do but to recognize his primacy and embrace it, or get out of the party, as Carl Schurz, Charles Sumner and Lyman Trumbull left the Republican party in 1872, when they could no longer follow President Grant.

Woodrow Wilson is a consummate politician—the greatest our country has known since Abraham Lincoln. They sneer at him as a schoolmaster. So he was, and a very good one, if one shall give credence to common fame. That sneer reminds of the gibe, "Beggars of the Sea," bestowed on the Dutch by the Spaniards in the time of William the Silent. In 1910 there was just one Democrat in New Jersey who could be elected governor of that state. Boss Jim Smith knew that, and he brought about his nomination. But Wilson refused to accept the leadership until Smith pledged himself not to be a candidate for senator in congress. Looking on the nominee as a mere schoolmaster, Smith made the pledge, intending to treat it as a mere "scrap of paper," which he did; but this schoolmaster had a genius for leadership, and he led, with the result that the boss was smashed. Smith was one of the Democrats in the senate who injected into the Wilson-Gorman tariff "party perfidy and party dishonor." Since 1910 he has been the enemy of Wilson and a valuable ally of the Republican party. It was the recalcitrancy of such men as Jim Smith that brought disaster upon the administration of Mr. Cleveland.

Shall that history be repeated? That is a question that confronts every Democrat in congress and out of congress. There is this to say, and there is comfort in it—while a very great man, Mr. Cleveland was not a first-class politician; Wilson is a very great man and an admirable politician.

Mr. Kitchin should reflect that there are two elements of our citizenship demanding that the United States shall be prepared for defense against foreign aggression, whether that attack shall or shall not come. Wilson represents one element and Congressman Gardiner another. If the Wilson plan shall fail be sure the Gardiners will be called on to manage the affair. Gardiner demands a navy that can lick England's and an army that can lick Germany's. Wilson's idea is an army and a navy that can hold any adversary, however powerful, in check till we can recruit and drill an army that will be able to insure ultimate victory.

As for Mr. Bryan's plan, it has one fatal defect—it is based on the assumption that the millennium is already come and the prophecy of Isaiah already fulfilled.

HEALTH TALKS

BY WILLIAM BRADY, M.D.

Cystic Goiter

THE largest, the most hideous appearing and the most harmless kind of goiter is the cystic goiter. Cyst means a swelling containing some fluid. In cystic goiter the enlargement of the neck is often monstrous, and the enlargement within the normal outline of the neck is sometimes as great as the visible outward growth. However, outside of the appearance and the annoyance of the enlarged neck, there is no influence upon the general health.

As for remedies, we have never observed the slightest benefit from any remedy whatever in cases of true cystic goiter, although simple goiter and exophthalmic goiter do respond to treatment in most instances.

A cystic goiter, in our humble opinion, is as amenable to local or internal medication, charms or incantations as a wen on the scalp—and a wen utterly refuses to disappear until it is neatly and painlessly excised.

There are three monstrosities which people carry though life in preference to undergoing a simple operation—fatty tumors, wens and cystic goiters. Of course, it is up to the owner of the monstrosity, if he or she prefers the blemish to a wee bit of safe, aseptic, shockless, painless modern surgery.

For our part, though cowardly as the next doctor, we would not harbor one of these three unpleasant things a single day if we knew a good surgeon who would take the job seriously.

The large size attained by a cystic goiter is no bar to operative cure. Indeed the surgical removal of an exceedingly large cystic goiter weighing many pounds is a minor feat compared with the operation done for a case of exophthalmic goiter of scarcely noticeable size. The patient's general physical health not being affected by the goiter, it is all smooth sailing for the skilled operator.

Any one afflicted with a cystic goiter, if otherwise healthy and not already advanced in age, should consider the question of sugical cure intelligently and with due regard for the mental comfort to be anticipated in an absolute and permanent cure of the condition which cannot but handicap and ruin a useful life. There is no more excuse for harboring such a thing than there is for nursing wens or preserving simple fatty tumors; for modern surgery, despite the cunning insinuations of the fake "goiter specialist," is safe and efficient—and that is something no other alleged remedy for cystic goiter can claim to be.

QUESTIONS AND ANSWERS.

Gargle for Speakers and Singers.

Please suggest a simple astringent gargle which one doing much public speaking and singing may use to clear the voice.

Answer—Mix a dram of powdered alum with half a pint of barley water and add an ounce or two of honey and rose. Gargle before speaking or singing to avoid roughness of the voice.

Wool Is Near to Nature.

What is considered the most hygienic material for underwear—cotton, silk, wool or linen?

Answer—For the eight months of the year when the weather is such that indoor heating is required, wool is the ideal stuff—light weight, knitted garments.

Dr Brady will answer all questions pertaining to Health. If your question is of general interest it will be answered through these columns; if not it will be answered personally if stamped, addressed envelope is enclosed. Dr. Brady will not prescribe for individual cases or make diagnoses. Address all letters to Dr. William Brady, care of The Herald. All questions will be answered, whether they come from people residing in Duluth or outside, provided they comply with the rules here stated.

IN THE LITERARY WORLD

To Gladden the Gardener's Heart.

THE GARDEN BLUEBOOK. A Manual of the Perennial Garden. By Leicester B. Holland. With more than 200 illustrations and color chart for garden planting. Garden City, N. Y.: Doubleday, Page & Co. $3.50 net.

If among your friends or kin there is a garden lover, and you wish to get on the good side of him—or her—and to be remembered gratefully forever, buy him—or her—this garden book de luxe. It is a book to delight the heart of the flower-grower, and to be gloated over and read and reread and referred to time and time again. It is both de luxe and definitive. It treats something like 200 perennials, and it is a well-selected list, including all the old and new favorites. It gives a picture of each, with full description setting forth its character, description, cultural directions, enemies and remedies and method of propagation. Opposite each page is an ingenious blank form for entering your own observations of its habits in your climate and soil; also a blank form for entering facts about perennials not treated in this volume. A novel and valuable feature is a color chart, printed on canvas, showing at a glance the following facts about each perennial: color, height, time of blooming, preference for sun or shade, wet or dry soil, fragrance, cutting qualities—in short, the whole story about all the desirable perennials. The introductory article is also a valuable feature. It discusses the proper use of the charts; garden planting for color harmony, all-season bloom, etc. Nothing is lacking, and the treatment is practical and authoritative. The book is beautifully printed and the photographic reproductions are admirable, making it a peculiarly desirable gift which anybody who loves flower-gardening will prize and cherish and find useful through many years.

* * *

An Unusual Novel.

DAVID PENSTEPHEN. By Richard Pryce, author of "Christopher Cockrell." etc. Boston and New York: Houghton Mifflin company. $1.35 net.

Mr. Pryce has chosen a startlingly novel theme, and has made an extraordinarily worth-while book out of it.

When the story opens David is 7 years old, and is wondering—wondering about things that he is not to account for till his young manhood, when the strength and beauty of his character are to demonstrate themselves under stress of unusual poignancy. David, his mother, his little sister and Betsy, their faithful servant, are on the continent, wandering. Why were they always traveling? Why was his mother so often sad? Why did they move so suddenly from Brussels to Holmburg? The reader is soon to know. They moved from Brussels because a great lady had commanded the landlord to put them out of the hotel, on penalty of losing her patronage. The reason was that David's mother and father were religious rebels, from families of religious rebels, and they had never been married. They did not believe in marriage. The story deals with the social punishment that attached to their stand for conscience's sake.

But when the persecution followed them to Homburg, where they were happily situated, it was too much for David's mother. She broke down, and good old Betsy told John Penstephen the truth—which was that she was living against her conscience. So David's father and mother were married. Then an accident made David's father heir to a baronetcy, and soon after a baby boy was born. He, not David the eldest, was the presumptive heir to the baronetcy. David and his little sister had no legal existence.

Not knowing this, David went to school. Not knowing it yet, he made friendships there—developed a talent for acting that took him to the Shropshire home of a school friend to play in "A School for Scandal." There a cad, in love with a girl who was attracted by David, told him, in public, for the first time what he was. How this unusual situation worked on David's character, and how that character was nobly formed, made the story. The people are very real. The style is highly agreeable, with much whimsical humor. The novel has uncommon interest and value.

* * *

A Biographical Romance.

THE GLORIOUS RASCAL. By Justin Huntley McCarthy, author of "If I Were King," "A Fool of April," etc. New York: John Lane company. $1.35 net.

This diverting tale is half biography, half romance, with that shining villain, Francois Villon, as its hero. We meet him first as a child, son of a good but illiterate mother, in the days when the Paris of Charles VII was in the hands of the English and the Burgundians, and the English king Henry VI claimed to be king of France. A drunken Burgundian brought to the house a girl babe, which he had picked up in the streets from the arms of her frozen mother, and rescued from wolves. Little Huguette and Francois were playmates till the Burgundian, bethinking him of the value in his declining years of a pretty girl daughter, returns to claim her, and Francois does not meet her again for many years. Then he has risen in the world, and is the protege of his fat, prosperous uncle the canon and of a valiant but voiceless knight, for whom he weaves dainty verses that win him Ambroise de Lore, daughter of the provost of Paris, which is singularly like Huguette. Huguette he finds dancing in the street, a mountebank, but he misses her after the dancing is over. Here, too, Francois makes an enemy in Phillippe Sermois, a fifteenth century Uriah Heep. Later, in Paris, where Francois is attending the university, he falls into the hands of Rene de Montigny, who with Guy Tabarie teaches him vice. There is a poignant picture of a clean youth's first plunge into the cesspool of dissipation, and of his gradual decline. While he is learning vice, Francois is learning sword-play. In both, he is an apt pupil—soon a master. Huguette reappears, a dainty light-o-love, and their comradeship is resumed, though at first on a platonic basis. Sermois appears, too, and plots to destroy not only Francois Villon, but others. The story sweeps to a highly dramatic and romantic climax. Structurally it would have been stronger, perhaps, if it was either a romance or a biography instead of being both. As it is, it has abundant and thrilling interest, and in it, we think, there are the beginnings of another romantic play as successful as "If I Were King."

* * *

A Conservative Who Isn't Tied to a Post.

ETHICS IN SERVICE. By William Howard Taft, LL.D., D.C.L., Kent professor of Law, Yale college. New Haven: Yale University Press. $1 net.

Allowing first for the inborn conservatism of the man, one may find much interest and profit in the lectures included in this volume. His is a viewpoint, and one that it well to have wisely upheld, as he wisely upholds it. If it prevailed, we should have stagnation; without it as a restraint, we should have precipitate calamity. Judge Taft's arguments are delivered with the good humor that so graces him, and if there is such a thing as liberal illiberality in social thought, he has it. On issues not involved in the eternal struggle between those who push forward and those who cling to the status quo, the ex-president is wise, forward-looking and on crucial issues he as often the most progressive of standpatters. The lectures included in the volume are: "History of the Profession of Law," "Legal Ethics," "The Executive Power," "Signs of the Times." "More Signs of the Times." In his discussion of the law he is often truly progressive. In his discussion of "Signs of the Times" he is often lamentably reactionary. Always he is interesting, impressive, clearheaded and able.

* * *

About Wild Flowers.

WILD FLOWERS OF THE NORTH AMERICAN MOUNTAINS. By Julia W. Henshaw, F. R. G. S., honorary secretary of the Alpine club of Canada. Illustrated. New York: Robert M. McBride & Co. $2.50 net.

This popular guide to the wild flowers of the hills and mountains of the United States and Canada is equipped with a reference color key which will help the student—whether amateur botanist or tourist or mountain climber—to locate easily the name and family and characteristics of the flowers he comes upon. Intended for the untrained observer rather than for the scientist, it is at the same time scientifically accurate. The descriptions are clear and interesting. The new Vienna rules are followed in the nomenclature. There are many photographs, sixteen of them in color, of extraordinary excellence.

* * *

Care of the New Baby.

YOUR BABY. By Dr. E. B. Lowry. Chicago: Forbes & Co. $1 net.

Dr. Lowry pleads for "better babies," and plainly tells how to prepare for them and how to start them in life. The book seems to be one that prospective mothers and young mothers will find very valuable, as it covers virtually everything that need be known by a mother regarding the care of herself and her baby. Nearly half the book is devoted to the mother's care of herself before the baby is born, though it contains the latest and best advice about the baby's feeding, clothing, exercise, sleep and training.

* * *

The "American Ailment."

NEURASTHENIA. By John Harvey Kellogg, M. D., superintendent of the Battle Creek Sanitarium. Revised Edition. Battle Creek, Mich.: Good Health Publishing company. $2.

"The American disease," this has been called; and doubtless it is the most prevalent and the least understood of diseases. It does not often kill, but it does lessen efficiency and make many lives miserable; it drives out positive and useful thought to fill the mind with worry and fretting and selfishness. That many suffer from it may be partly realized from the fact that this revised edition of Dr. Kellogg's book comes out within a year of the first edition, so great is the demand for it. It has been improved by important and useful additions.

Dr. Kellogg disposes of many false notions about "neurasthenia"—which name he preserves because of its popularity, though it is going out of professional usage. He declares it not to be a disease, but a symptom; and most often a symptom of putrefying surplus food elements in the colon. It is characteristic of the neurasthenic that it was felt necessary to omit the usual long lists of symptoms, because of the certainty that every neurasthenic that reads it would immediately begin reveling in a new set of symptoms of his own. Another false idea about the trouble is upset by Dr. Kellogg's opinion that it is seldom due to overwork. He discusses the various varieties of neurasthenia and its causes, and suggests simple and practical remedies, having mostly to do with diet, baths, exercises and other substitutes for worse than useless medicines. While possibly the author goes farther toward strict vegetarianism than many other authorities would sanction, his book and his advice will be found helpful by those who are hampered by the innumerable varieties of "nervous troubles."

* * *

A Remarkable Study.

THE WAY OF MARTHA AND THE WAY OF MARY. By Stephen Graham, author of "Russia And the World," etc. New York: The Macmillan company. $2 net.

This is quite the most wonderful of Mr. Graham's books, all of which show an amazing insight which could not be gained merely by observation, even after the prolonged and patient study he has given the Russian people. Perhaps nobody has performed such a service in bringing the Christian West to an understanding of the Christian East, represented by Russia, as Mr. Graham.

His book is a survey of Eastern Christianity; but it is much more than that: it is a picture of Western Christianity as well, reflected against the background of the Eastern Christianity which is the theme of the book. It is, also, a picture of the inner life of the Russian people, for when you know the religion of a people you know that people. One section is devoted to a journey made from Egypt to Russia, and one to the story of how Christianity came to Russia. The book is, in a way, a sequel to and a summing up of the author's preceding books on Russia.

Says the author in his preface: "The quotation 'Martha, Martha, thou art cumbered about with many things: but one thing is needful: and Mary hath chosen that good part which shall not be taken away from her' is as common in Russia as 'faith without works is dead' is common here. Speaking roughly, Eastern Christianity is associated with Mary's good part and Western Christianity with the way of Martha and service. The two aspects seem to be irreconcilable, but they are not; and I have called my book 'The Way of Martha and the Way of Mary' because the ways of the sisters are touchstones for Christianity, and in their reconciliation is a great beauty. 'The Way of Martha and the Way of Mary' is an interpretation and a survey of Eastern Christianity, and a consideration of the ideas at present to the fore in Christianity generally." The picture is given additional vividness by the reactions of war.

* * *

In the Witches' Caldron.

THE CRIMSON GONDOLA. By Nathan Gallizier, author of "Castel de Monte," "The Sorceress of Rome," "The Hill of Venus," etc. Boston: The Page company. $1.35 net.

With a setting at the time of the great tension between Venice and Constantinople, which culminated in the fourth Crusade and the Latin conquest of Constantinople, this latest work of Nathan Gallizier is a romance full of the warfare, duels and love tales found in the novels of the eighteenth century. There is excitement in plenty and readers of romantic fiction will find considerable enjoyment in "The Crimson Gondola."

The story concerns itself with the fortunes and adventures of Audran de Vere while in Constantinople on a mission to take the Lady Eleanor of Montserrat from the witches' caldron of the Greek capitol.

For Younger Readers.

"Collecting Relics."

THE BOY COLLECTOR'S HANDBOOK. By A. Hyatt Verrill, author of "The Boy's Vacation Book," "The Wireless Book," etc. New York: Robert M. McBride & Co. $1.50 net.

Every boy, at some time in his life, is a collector of something, whether it is coins, stamps, rocks, egg shells or walnuts. Often the same spirit continues into maturity. Wealthy collectors of paintings, scarabs, antique furniture and articles of virtu are actuated by much the same spirit as that of the boy collecting foreign postage stamps. It's good business, too; it sharpens observation, widens knowledge, provides a wholesome interest in life. Mr. Verrill in this crowded volume tells all about it—how to start a collection, how to plan it, enlarge it, systematize it, make it most to contribute to interest and knowledge. He covers the whole field, too. Besides general chapters, there are chapters on rocks and minerals, fossils, plants and vegetable specimens, insects, fresh water animals, marine animals, Indian relics, historical relics, stamps, coins, postcards, etc. There are also useful chapters on the camera and the microscope. Boys should find the volume practical, interesting and helpful.

* * *

Things for Boys to Do.

THE BOY MECHANIC. One Thousand Things for Boys to Do. Vol. 2. Chicago: Popular Mechanics company. $1.50.

The boy with a mechanical turn of mind surely ought to revel in this fat, full and well illustrated volume. It includes an amazing variety of information on devices for winter sports, indoor games, making innumerable articles, with nearly a thousand illustrations to supplement the text. Its 472 pages include a handy index. All of the articles described, it is said, have actually been made, so that the work outlined is practical. The instructions are clear, and the volume should prove interesting and valuable to boys who like to make things.

* * *

Child Life in Mexico.

THE MEXICAN TWINS. By Lucy Fitch Perkins, author of "The Irish Twins," "The Japanese Twins," etc. Boston and New York: Houghton Mifflin company. $1 net.

As in her former stories of this character, Mrs. Perkins manages to draw a lively and interesting picture of life in Mexico, while telling a story into which is woven entertaining descriptions of the social and family customs of the country. The tale of little Tonio and Tita begins on San Ramon's day, when all the animals and fowls must be taken to the priest for blessing, and ends with the Christmas observances.

* * *

War From a New Viewpoint.

BATTLEGROUND ADVENTURES IN THE CIVIL WAR. By Clifton Johnson. Boston and New York: Houghton Mifflin company. $2 net.

It is amazing that after fifty years a fresh viewpoint for the treatment of war stories should be found, but Mr. Johnson has found it. These stories of the Civil war are from the viewpoint of those whose homes were on or near the battlegrounds, and they are told mainly by non-combatant eye-witnesses. Mr. Johnson made a trip over the battlefields and located survivors among the local inhabitants who could tell him the experiences of themselves and their neighbors when war invaded their peaceful homes. For instance, the story of Bull Run is told by the daughter of a farmer who lived close to the line of battle, and the story of Fredericksburg by a man whom the Union soldiers then called "the little rebel." A slave blacksmith tells one story, a canal boatman another. It requires personal experience to supply the touch of vividness which no imagination can equal, and this the author has achieved abundantly. While interesting to anybody, the book will make an especial appeal to American boys.

Among the Magazines.

"Notes on the Intelligence of Woman" is the challenging title of the opening article of the December Atlantic. It comes from the pen of W. L. George, the English feminist, woes goes at his subject in a truly scientific fashion, and illustrates with a series of entertaining anecdotes and characteristic fragments of conversation his unusual point of view, which is bound to be the subject of lively discussion across many a dinner table this winter. Two other papers in the magazine also attract special attention: John Koren's "Drink Reform in Europe" and Henry Sydnor Harrison's article on "Regimen in America." Mr. Koren, who is a recognized authority on the liquor problem both at home and abroad, reviews the temperance legislation which the belligerent nations of Europe have passed since the war began, and finds that it has done little good; he especially shows the deplorable results of the vodka ban in Russia, of which so many enthusiastic and misleading reports have reached this country. The best liquor legislation in Europe he finds in Sweden. Mr. Harrison, the popular novelist, comes to the rescue of the American reading public, which is so often accused of lack of critical taste. He claims that the average American likes good literature, and that the ablest fiction of our day usually stands among the "six best-sellers."

* * *

Three unusual articles on the war are contained in the December American Magazine. Under the title, "War the Result of Poor Advertising," Gerald Stanley Lee explains why war is the last resort of governmental publicity bureaus and what takes place in a great country when the national billboards go down. A town that is built from gunpowder and where the great bulk of war orders is filled is described by Merle Crowell, who gives his readers perhaps the best description of the powder industries that has been published since the beginning of the present conflict. E. Richard Schayer, an American, who has seen seven months' active service with the British army in France, tells the strange story of a French soldier who let himself be shot for cowardice and desertion rather than kill his enemies. In his "Annual Christmas Farce," Edwin L. Sabin offers help to the reluctant giver in saving his money and keeping his friends.

* * *

"Pranks and Perils on the Sea" is the title of an article written for the Youth's Companion by the Rev. Francis E. Clark, president of the United Society of Christian Endeavor. Dr. Clark describes in pleasant fashion various humorous and startling incidents that occurred during a trip round the world in a Hamburg-American liner. He also describes a narrow escape he had on another liner on the Atlantic.

* * *

The World's Work for December opens a campaign against the pork barrel and congressional extravagance. "Shall We Have Responsible Government?" by Burton J. Hendrick, emphasizes how every civilized nation in the world, except the United States, runs its finances on the budget system, and how the financiers we have had in congress have favored a budget system. The evils of our present financial system and the advantages of the budget system are graphically put forward. A profusely illustrated article on "Italy and the Great War," by W. Morton Fullerton, gives an interesting and instructive account of how Austria wished to attack Serbia a year before the great war broke out—and how Italy was cognizant of the fact; also Italy's position among the European powers and the reasons for her actions and "hesitations" since August, 1914. D. Thomas Curtin's "Sweden's Role in the Great War" graphically describes the economic and diplomatic struggles of the belligerents in Scandinavia. "Behind the Greek and Bulgar Scenes," by George Marvin, gives a good picture of the diplomatic and political situations in the Balkans which clearly explain many of the original causes of the actions and reactions in the near East.

* * *

The December St. Nicholas is altogether a Christmas number, dressed up for the occasion and offering many gifts appropriate to the season. In "Anna Belle's Christmas Eve," by Josephine Scribner Gates, author of "The Live Dolls" series, Anna Belle interviews a Christmas fairy and discovers just what the holiday means and how to observe it. "The Spirit of Christmas," by Dora H. Hooker, tells how old Mr. Grouch went on a trip and was cured of his bad temper. This story is illustrated in two colors by C. Clyde Squires. Carolyn Wells contributes "The Little Fir Tree," a parable as beautiful as one of Hans Andersen's. "The Fate of the Christmas Pie," is a rollicking ballad by Ellen Manly, with illustrations in color by Reginald B. Birch. Mrs. Reeve Burton's amusing verses, "When Christmas Comes," are illustrated by Fanny Y. Cory. "Will Bradley's Wonder Box" will be opened for Christmas—and will stay open for many months to come; while J. D. Whitney, offers in "Mr. S. Claus's Predicament" a Christmas play which groups of children the country over will find just the right play to give themselves.

* * *

The Scientific Monthly for December contains the following articles: "The Inside History of a Great Medical Discovery," by Dr. Aristides Agramonte; "The Evolution of the Stars and the Formation of the Earth," by Dr. William Wallace

BOOKS & MAGAZINE
Reviewed on this page can be secured at
EDWARD M. STONE'S
BOOK STORE,
221 West Superior St., Duluth.

You've Just Read About These Books!

LUCY FITCH PERKINS' "The Mexican Twins," Lester B. Holland's "Garden Blue Book," Richard Pryce's novel "David Pen Stephen," Dr. E. B. Lowry's book on the care of "Your Baby."

You can buy any or all of these in our Book Shop, this evening, or next week.

The Glass Block

Campbell; "A Metrical Tragedy," by Dr. Jos. V. Collins; "Adaptation as a Process," by Prof. Harry Beal Torrey; "Why Certain Plants are Acrid," by Prof. William R. Lazenby; "How Our Ancestors Were Cured," by Prof. Carl Holliday; "Eminent American Names," by Lauren Hewitt Ashe; "A Visit to Oeningen," by Prof. T. D. A. Cockerell; "The Theory and Practice of Frost Fighting," by Prof. Alexander McAdie.

* * *

Andrew Carnegie sends a personal message of inspiration to the boys of America in an interview in the Christmas issue of the American Boy magazine. Mr. Carnegie in an article entitled "Getting a Start in the World," tells of the hardships of his own boyhood, and gives an autographed motto that has been the guide of his own successful life. "Christmas Morning in Our Village" is a delightful cover, in Harrison Cady's inimitable style. "The Clean Cookee," a Christmas story by Clarence B. Kelland, is a live story of a real boy, in whose vocabulary the word "quit" was entirely missing. Another tale filled with the holiday spirit is "The Lynx's Christmas," by Harold de Polo.

* * *

The December Century contains a number of special Christmas features, among them a frontispiece by Maxfield Parrish, the first example of this famous illustrator's work to be published in a long time. Mrs. Frances Hodgson Burnett contributes "The Little Hunchback Zia," a Christmas story of nineteen hundred years ago, with all this beloved author's peculiar and inexhaustible glamour. Another story, "The Fruit of the Tree," by William Merriam Rouse, is filled to the brim with the contagious Christmas spirit. Especially notable is the first installment of "Our Nation in the Building," a series of picturesque essays on the early social history of the Republic, by Helen Nicolay, daughter of Lincoln's famous secretary and biographer. John Adams, "An Idol's Successor," and Thomas Jefferson, "Imperialist or Democrat?" are the subjects of her first two chapters, which give the most intimate aspects of those early days almost as a contemporary would have seen them. There are twelve illustrations. "C. F.," an article by John D. Williams, business manager of the Charles Frohman company, is a character sketch of the great manager who controlled theaters in five capitals, moved about dozens of the greatest artists like pawns on a chess-board, was called by Bernard Shaw the "most wildly adventurous person" of his acquaintance, and met with his last and greatest adventure when the Lusitania went down. "C. F." is Frohman as his closest friends saw him. Many photographs accompany the article.

* * *

In "An Amateur Climb of Grand Teton," in the December Outing, the author, an army officer, describes how he and two other men—a sergeant and a private—climbed one of the steepest teton peaks on the Western side of Jackson Hole, Wyo. "Speed Made to Order" is an article on the development of automobile speedways, taking the new one at Sheepshead Bay as an example. The subject is dealt with from the standpoint of speed as a development in automobile racing, rather than the mere manner and cost of the speedway construction. In an article entitled "Outfit for Walking Trips," Mr. Kephart describes in detail the right kind of outfit for the man who wants to carry everything he needs on his back. He makes up a pack weighing less than thirty pounds, containing tent, blanket, cooking kit, hatchet and provisions for one week.

* * *

Leading position in the Engineering Magazine for December is given to a thoughtful article by Alex Del Mar on "How to Sell to Latin-America," Mr. Del Mar speaks from long experience and his position as president of the Latin-American Chamber of Commerce gives his words authority. Most attractive illustrations accompany this article. Of equally broad appeal is an analysis by Prof. Harold Pender of the factors involved in long distance radio-telephony and its future development; the wonderful achievements in this direction of the last few months make this an unusually timely article. In urging his friends in the steel industry to devote more energy to advertising their products, George H. Jones of the Inland Steel company is doing some important pioneer work. The successful competition with cement and timber products and the expansion of the street product field, Mr. Jones declares, depends on adequate and intelligent advertising.

* * *

For December the Wide World Magazine offers thrill upon thrill, as well as travel-lore and description, with adventure stories that grip. The number is one of the best yet, and contains among its most striking features Albert E. Smith's "Retribution"; Donald Mackie's "The Lost 'Luck;'" "The Wonder Lake of Trindad," by Victor Pitt-Kethley, who writes an absorbingly interesting article about asphalt. "My Experiences in Uganda," by Mrs. Hubert G. Knight, and numerous other articles and stories.

* * *

The December Strand Magazine a wide selection of excellent fiction, including "The Rivals," by Austin Phillips; "The Pavilion," by E. Nesbit; "The Missionary and His Mission," by James Barr; "The Man at Lakatu," by A. P. Garland; "Was She Right?" by Rosamond Napier; "A Very Modern Instance," by Mrs. Belloc Lowndes, and a very interesting story of children from the Japanese, illustrated by W. Health Robinson. This number of the Strand is also replete with articles of special and timely interest, by such well known authors as Sir Whitworth Wallis and Walter Emanuel, whose chat on "Among My Drawings" is catchingly illustrated.

* * *

The Metropolitan for December leads with an article, "The Burning Balkans," by John Reed who, having spent some months in the region, writes with an intimate knowledge of affairs in these troubled states. It is illustrated by sketches made on the spot by Boardman Robinson. Henry Reuterdahl in "Arm or Surrender," tells to what straits the American army has been reduced by this country's lack of military responsibility. Will Irwin in his article, "Lord Northcliffe," gives a vivid pen picture of this remarkable Englishman who is the biggest newspaper proprietor in the world, and whose expose of the munitions situation in England brought about the formation of the new war cabinet. The serial, "Then I'll Come Back to You," by Larry Evans is concluded, and "The Lion's Share" by Arnold Bennett is continued. There are short stories by Fannie Hurst, George Weston and Jessie Trimble.

TUBERCULIN TESTS FOR OUTSIDE DAIRIES

Inspection Brings Higher Grade of Milk to Duluth.

Tuberculin tests of all cattle from outside dairies shipping milk into Duluth are now being made by the city health department to protect the local consumers.

In his monthly report for November, Gust Hedman, city dairy and milk inspector, announces the new plan for safeguarding the public and preventing unhealthful milk from being shipped into the city.

His report on the bacterial count taken of milk shipped during the month shows that outside dairies are sending better milk for local consumption, not a single violation of the state law having been found throughout the month. The state allows 300,000 bacteria to each cubic centimeter of milk.

According to Inspector Hedman, all herds belonging to outside dairies will be inspected and given the tuberculin test by Jan. 1. His complete report was submitted to Health Director Fahey yesterday.

Following is the bacterial count of the outside dairies:

Pine City Creamery company, Pine City 48,000
A. C. Taylor, Foxboro, Wis..... 59,000
J. C. Anderson, Bruno, Minn.... 78,000
C. H. Lovett, Foxboro 54,000

When the bacterial counts were first taken of outside shipments last spring, it was discovered that there were from 500,000 to 2,000,000 bacteria in a cubic centimeter and Director Fahey immediately started an active campaign against the shippers.

"STRAWBERRIES NOT WORTH THE MONEY"

Local Dealer Stops Payment on Check; Put Under Arrest.

Strawberries don't interest the $100-a-month man much at this time of year, but a certain shipment of strawberries arriving in Duluth last summer is causing all kinds of trouble for A. A. King, treasurer-manager of the Northwestern Produce company.

Mr. King was arrested on complaint of George F. Morgan, representing the Bayfield County (Wis.) Farmers' Fruit Growers' association. Mr. Morgan alleges that Mr. King drew a check for $324 on July 10 last in payment for a shipment of Bayfield county berries and that the check proved worthless.

"I stopped payment on the check because the berries weren't what they were supposed to be," explained Mr. King yesterday when arraigned before Judge F. H. Cutting in municipal court, police said.

Refusing to waive examination he was taken to the county jail. He will be given a prelim'nary hearing Dec. 17.

Special prepared Lute Fisk served every day at Haley's.

TO OUR MANY FRIENDS AND PATRONS:

We Are Now Located In Our New Quarters

Corner Third Avenue East and Superior Street

and are better prepared than ever to meet our responsibilities of service to our patrons. Approximately $15,000 worth of Chalmers, Overland and Ford parts are now at your command. This is just a part of our Service System.

AGAIN—Competent mechanics to render a weekly free inspection to all cars sold by us for a period of four months from date of delivery.

AGAIN—Our fourteen years in business assures you that we are sufficiently responsible to fully live up to the full one year guarantee that goes with every car we sell; therefore as the Chalmers, Overland and Ford cars, ranging in price from $390 to $2,175 are quality cars, with our complete stock of parts, the weekly inspection and the year's guarantee make our service therefore Quality First. Let us have an opportunity to show you our line of cars.

MUTUAL AUTO CO.,

Distributers for Northern Minnesota and Wisconsin
302-306 EAST SUPERIOR STREET, CORNER THIRD AVENUE EAST AND SUPERIOR STREET, DULUTH, MINN.
BOTH PHONES 694.

WEEK

THIS IS NATIONAL WALK-OVER FOUR DOLLAR WEEK

To prove to you that Walk-Over shoes at $4.00 carry all of the famous Walk-Over style, comfort and durability, we will feature, for one week, the FOUR DOLLAR GRADE in all leathers and a wide variety of models. ¶As in the higher priced grades, you will get more value for your money in Walk-Over $4.00 shoes than in any other shoe.

WALK-OVER BOOT SHOP
106 West Superior St.

D. H., 12-4-15.

SAVE ½ ON YOUR DENTAL WORK

By coming to us you not only save one-half the usual charge, but you get a ten-year guarantee that the work will be satisfactory. Our plan of filling, extracting and crowning teeth has built up the largest dental business in Duluth. Don't wait; come now and have us estimate your work. Examination and advice free. 15,000 pleased patients will testify as to our reliability.

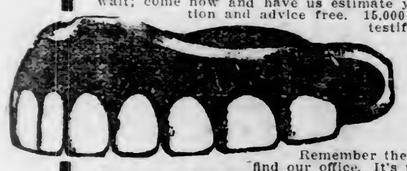

We give you absolutely high - grade dentistry at a saving of more than half.

315 WEST SUPERIOR ST.

Remember the number; be sure you find our office. It's the largest in Duluth.

GOLD CROWNS Finest 22-carat. No better at any price, for..... **$3.00**
BRIDGE WORK that for weight, beauty and quality, has never been excelled.. **$3.00**
Silver Fillings None better at any price in city or elsewhere..... **50c**
Whalebone Plates $15.00 and $25.00 values, at $8.00 and..... **$5.00**

We Specialize in Gold Inlays, Gold and Aluminum Plates.

Union Painless Dentists
Dr. Franklin Greer & Co., Owners.
315 WEST SUPERIOR STREET. (Over Bagley's Jewelry Store)
Open from 8:30 a. m. to 7 p. m.; Sundays, 10 to 1.

Make it a "Home" Christmas This Year

With Christmas but three weeks away, 'tis well to plan your lists and buying at once.

Past experience will suggest two sensible rules: Spend within your means; pay when you purchase.

Another safe rule for the Christmas shopping season: Buy of our "home" merchants. They stand back of every sale. That is your protection.

And last, but not of least importance—have a checking account—pay for purchases by bank check.

THE CITY NATIONAL BANK
DULUTH MINNESOTA

AIDS NEEDY; STOPS WASTE

President of Associated Charities Addresses Club on Methods of Work.

E. A. Silberstein Declares Organization Helps and Protects.

"It is the aim of the Associated Charities to save the stamina of families and the money of charitably inclined persons," said E. A. Silberstein, president of the Associated Charities, in an address before the Lakeside Brotherhood club at the club's dinner last evening. He spoke on "Methods of Operation of the Associated Charities."

"The Associated Charities applies business and scientific principles to social needs and develops correlated church and charitable societies into efficient working bodies," he said. "It operates on the order of a doctor or business expert and a diagnosis of the case is first made. The home is visited and if emergency distress is found the nearest grocery store or coal bin furnishes the immediate solution.

Subject Must Help.

"A large portion of the charitable work must be solved by the subject. Operatives of the charities can help and suggest, but the subject must cooperate. The Charities must also have the co-operation of branch charitable societies if succor is to be properly given."

Walter S. Adams addressed the members of the brotherhood on "The By-Products of Coal." He referred to the scarcity of dye products since the outbreak of the big European war.

"The dye formulas are now in possession of the foreign chemists, but the ingenuity of the American chemists will overcome the disadvantage within a short time."

The meeting was held in the annex of the Lakeside Presbyterian church, Forty-fifth avenue east and McCulloch street. The dinner, which preceded the speaking program, was served by the women of the church.

HEBREW PUPILS WILL STAGE PLAY

Allegorical Pageant Will Be Put on at Adas Israel Synagogue.

Children of the Hebrew free school will stage an allegorical pageant at the Adas Israel synagogue tomorrow evening, depicting incidents in the history of the Jews that led to the rededication of the temple and the festival of Hanukkah, which is being observed this week.

Rabbi W. Kissin, director of the schools, is in charge of the program, which will also include a series of tableaux, showing the seven holiday seasons of the Jewish race, the victory of Judas Maccabeus over the Syrians, the growth of the Jewish race and and various periods in its history leading down to modern times. The climax will include a description of the present war in Europe, showing how the Jews are suffering in Poland, Galicia and Roumania.

The program will start at 7 o'clock and those who will participate follow: Irene Bergstein, Anna Winer and Mollie Singer, introductory; Joe Fox, kindling of the lights; Morris Zlatkovsky, Adas Israel congregation; Bennie Garon, Hanukkah; Sherman Kasmir, Passover; Bennie Toback, Pentecost, the feast of weeks; Sam Casmir, Succoth, the feast of tabernacles; Agnes Safer, the solemn days of Rosh Hashannah and Yom Kippur; Carl Kaplan, representing Zionism.

GOVERNOR WILL AID IN FIGHT

Urges All State Officials to Buy Red Cross Seals.

Governor Hammond is taking an official as well as a personal part in the Red Cross Christmas seal campaign this season and is directing attention to the educational as well as financial value of the seal.

Governor Hammond was deeply impressed by the electric light which he saw at a tuberculosis exhibit, flashing every thirty seconds to indicate the death from tuberculosis of some one in the civilized world.

"I am appalled at this statement, and I feel that every method and device should be employed to rid the world of so terrible a disease," says the governor. "The sale of Red Cross Christmas seals serves a double purpose; first, it calls attention to the financial outlay in caring for tuberculosis; secondly, it furnishes means to carry on the work of preventing and relieving a disease which claims one of every four persons dying between the ages of fifteen and fifty.

"I am glad to see that efforts are being made everywhere to combat the ravages of tuberculosis, and I feel that the Minnesota Public Health association is to be commended in its efforts to make Tuberculosis Week, Dec. 6 to 12, one in which the people will be instructed in the fight to prevent and eradicate this evil."

The governor is urging all state officials to boost the campaign personally and officially by buying and encouraging the purchase of the seals, 90 per cent of the proceeds of which will be used in anti-tuberculosis work in this state.

Don't Worry

about your digestive troubles, sick headache, tired feeling or constipation. The depression that induces worry is probably due to a disordered liver, anyway. Correct stomach ailments at once by promptly taking

BEECHAM'S PILLS

They aid digestion, regulate the bile, gently stimulate the liver, purify the blood and clear the bowels of all waste matter. Safe, sure, speedy. Acting both as a gentle laxative and a tonic, Beecham's Pills help to

Right The Wrong

Largest Sale of Any Medicine in the World. Sold everywhere. In boxes, 10c., 25c.

SUSPECTED OF KILLING FATHER

Son of Banker Dickins of Longmont, Cal., Placed Under Arrest.

Longmont, Colo., Dec. 4.—Rienzi C. Dickins, son of William H. Dickins, the aged banker who was killed in his home Tuesday night by a bullet fired through the library window, was arrested late yesterday by Sheriff Buster of Boulder county in connection with his father's death. The arrest immediately followed the funeral services, which the son attended in custody of a deputy marshal. Members of the Dickins family protested at the action of the sheriff upon the ground of insufficient evidence.

Officers and detectives said that suspicion was directed toward Rienzi Dickins through the discovery that about a month ago he purchased a high power rifle in Denver and also ordered a patent silencer, which he afterward received by mail. The officers said that this rifle and silencer had been discovered in young Dickins' garage, where it had been taken to pieces and concealed in different parts of the building.

Young Dickins stoutly maintained his innocence and declared that on the evening of his father's murder he was at his home with two of his children, while his wife and three other children attended a motion picture show.

The prisoner has been engaged in the cattle business and is said to have lost heavily during the last year.

BURIED AT CUMBERLAND.

Victim of North Dakota Tragedy Brought to Wisconsin.

Cumberland, Wis., Dec. 4.—(Special to The Herald.)—The remains of Paul Lee arrived here from Hettinger, N. D., yesterday, and interment was made in Lakeside cemetery here. Mr. Lee, who was a very popular young farmer of this place, went out to North Dakota on a visit a month ago and while driving in a sulky cart from one town to another got lost in a blizzard. As he was fording the Flat river, the horse went into a deep hole and both Lee and the horse were drowned and as the ice froze over them, the bodies were not found for nearly a week.

RULING HEADS OFF MORE LAW ATTACKS

North Dakota Supreme Court Believed to Have Stopped Such Acts.

Bismarck, N. D., Dec. 4.—(Special to The Herald.) — The state supreme court, by refusing original jurisdiction in the tax commission case, has blockaded the numerous actions which threatened to attack the constitutionality of the laws creating the state tax commission, the state board of control, the state board of regents and numerous deficit appropriations. For a while, as a result of attacks and counter attacks there threatened to be a regular epidemic of these actions and the attitude of the supreme court is regarded as clarifying the situation.

Court Is Commended.

Generally the court is commended for its common sense in heading off these actions, even if it did rather reverse itself. A day or two prior to its refusal to take original jurisdiction in the tax commission case it did permit the institution of action to test the validity of the state bonding measure.

Many of the actions threatened were largely of a political character and also largely retaliatory.

INSTANTLY KILLED THAWING DYNAMITE

Lumber Company Employe on Couderay Reservation Loses Life.

Couderay, Wis., Dec. 4.—(Special to The Herald.)—George Perry of Rice Lake was instantly killed on the Couderay Indian reservation yesterday afternoon while thawing out some dynamite. He was foreman for the Bekkedal Lumber company in one of their logging camps and was thawing out the dynamite to be used for stump blowing in building roads, when it exploded. He was about 40 years old and leaves a wife and several children.

Valuable Hints On Care of the Teeth

Great care should be exercised in selecting a dentifrice. Some powders and creams contain grit that scratches the teeth. Others actually eat away the enamel little by little. Others contain coloring matter that stains the teeth. Still others are so powerfully astringent they cause the gums to shrink and recede. Most of them have little effect on discolored films or "placques" which adhere so tenaciously and prevent many from having really white teeth, no matter how they rub and scrub.

The very best thing to use on the tooth brush is ordinary refined avatol, which may be found in any drug store in convenient tubes. It is open to none of the objections named and, besides being so thoroughly cleansing, actually removes even the most obstinate stains or spots. Used daily, like a tooth paste, it will keep all teeth glistening white, healthy and beautiful. Occasionally a little of the refined avatol should be put on a coarse thread and drawn between the teeth, to keep the sides antiseptically clean and spotless. —Advertisement.

DRAMA : VAUDEVILLE : MOTION PICTURES

COMMENT ON PLAYS AND PLAYERS — WHAT THE PRESS AGENTS PROMISE

AFTER Mr. Cyril Maude and his delightful company of English actors close their too brief engagement at the Lyceum tonight, "The Birth of a Nation" will return to the Lyceum for a week's extended engagement.

This wonderful film is setting a new record for a long run in Duluth that is not likely to be equalled for several years to come. It has already been presented thirty-seven times, and sixteen more performances will be given.

Following "The Birth of a Nation" the bookings at the Lyceum will be rather uncertain. It is difficult to get first class road attractions for the simple reason that they are not available. The Lyceum management would gladly book the theater "solid" with such attractions as "Grumpy" if they were available, but they are not, and during the six or eight weeks following next week the bookings are few and far between. It is possible that popular priced vaudeville will be used to fill in the open time, but this has not yet been definitely decided.

Thomas Furniss with his Rex and Lyric theaters, now has both the Paramount and the Triangle programs. The Lyric has been made the home of the former, and the new Triangle programs are being shown at the Rex.

Meanwhile the New Grand has the vaudeville field to itself, and after tonight will be the only theater in Duluth playing anything but pictures.

* * *

Duluth friends of Al Smith will be interested in knowing that he is now in Dover, N. J., associated with William Mortimer, formerly of the Baldwin Players, in a stock company enterprise. In a brief note to The Herald "Al" reports that "Darkest New England" seems to like the stock company.

ANOTHER WEEK FOR "BIRTH OF NATION"

Lyceum Secures Farewell Engagement of Famous Griffith Photoplay.

So numerous have been the requests of in and out-of-town patrons of the Lyceum theater to Manager Morrissey for an extension of the engagement of the mighty spectacle, "The Birth of a Nation," that after much telegraphing, long distance telephoning and the like to the next stand in which the picture was scheduled to play (Grand Forks), Mr. Morrissey has been able to secure one more week of this pictorial masterpiece, starting with the usual daily matinee on Sunday.

The splendid musical score was especially written and arranged for Griffith's master conception by Prof. Karl Breil. It is fully rendered at each exhibition of the play by an orchestra and synchronizes perfectly with each of the several thousand scenes. So complicated is the blending in each of these special numbers to the visual scene to be thus matched, that each leader has to "sit in" with an orchestra playing it a full month before he is competent to direct the score himself. And each orchestra put out on the road is thoroughly rehearsed day and night for two weeks under this director before attempting to handle the music.

As no spoken lines or lecturing can explain the masterful story being unfolded, this orchestra, by its serene or sweet, calm or stormy, wild or picturesque passages, illustrates or "brings home" to the spectators each one of the scenes and every variation of the immense action.

One of the Powerful Romances.

At the outset of the narrative, Ben Cameron (the famous "Little Colonel" of the play, represented by Henry B. Walthall) is in love with Elsie Stoneman (Lillian Gish), a Northern girl, whose father afterwards turns out to be the notorious "carpet-bagger," who joins forces with the ambitious negro, Lynch, to control the free "nigger" vote and ride into office and get his hands on fat treasuries through the operation.

The cruel war, in which the "Little Colonel" gallantly wins his spurs, intervenes and four long and painful years are the lovers separated. Stoneman hates Ben Cameron and the war and the bitter hatreds it engenders, has built a barrier between the two proud hearts.

Later, when the unprincipled mulatto, Lynch, decides he has Stoneman "where he wants him," and determines to found a black empire with himself as "the emperor," he resolves that lovely Elsie Stoneman, the unfortunate daughter of his fellow plotter, must be the white empress.

Stoneman now realizes, when it is too late, where his over-reaching tactics have landed him and his innocent child—but he is broken and helpless, and absolutely at the mercy of the maddened Lynch, who has the upper hand, with the free "niggers" and the colored militia back of him.

Nothing would have saved the unfortunate girl at that moment from a fate more distasteful than death, but the timely intervention of Leader Ben Cameron and his fearless clansmen, who picturesquely bear down upon the rendezvous and break up the repulsive ceremony, occasioning one of the bloodiest fights recorded in the picture.

This brings Stoneman to his senses and he has no further opposition to Cameron; it also settles all the false pride on lovely Elsie's part, who has been saved from such a horrible fate.

SCENE FROM "THE BROKEN LAW" AT THE LYRIC.

ENGAGEMENT OF "THE BIRTH OF A NATION" IS EXTENDED

D. W. GRIFFITH,
Producer of "The Birth of a Nation."

When David W. Griffith started the outdoor staging of the Civil war and Reconstruction scenes in "The Birth of a Nation," which will be shown at the Lyceum theater for a farewell week starting with tomorrow's matinee, he was confronted with seemingly insuperable difficulties. An area of private war was required about as large as the corner of Belgium occupied by the Anglo-French forces. Thousands of cavalrymen had to be shown, in an historic raid of the North Carolina clans. Their run was to be many, many miles of typical Southern sandy roads. Though an acknowledged "wizard" of the films, Mr. Griffith is not a "war lord," with power to commandeer.

In this emergency, the county authorities of "The Birth of a Nation" producing locale were applied to. They finally consented to mark off an area of ten square miles for the use of the horsemen. Along all the roads within this area, the county commissioners pasted notices forbidding all traffic on the day of days." Pedestrians were also warned off. But the roads themselves did not look southern. David Griffith handled this difficulty—with the authorities' permission—by remaking such of the highways as would come within the camera's eye. Many tons of sand and gravel were spread by gangs of his workmen. Landscape engineering changed the look of the landscape to the rounded hills, piny woods and deep gullies of old North state. The race of the northern clansmen to rescue their South Carolina brethren took place on the appointed day, without an accident or a flaw. After it was over, Mr. Griffith's men scraped the sand off the macadam roads, took down the signs, and life in the sleepy countryside resumed its normal course. It cost about $25,000 to do the trick. The producer thinks it was worth all it cost, particularly after hearing the enthusiastic comments of "The Birth of a Nation" patrons on his work.

CLASSY PROGRAM AT NEW GRAND

Thrilling Japanese Act Toplines Show for Week-End.

Class sticks out all over the present bill at the popular New Grand, which is one of the best seen in that charming little playhouse for many days. Toplining the bill are the Three Mori Brothers, Japanese athletes, offering a routine of Japanese pastimes such as thrilling and daring hand balancing, gymnastics, acrobatics and tumbling. There are plenty of sensations and thrills by the score throughout the offering.

The Read St. John Trio offer a musical surprise. Their style is original, their music of the best and their repertoire a popular one.

Robert and Robert, a man and a dog in an impressive skit, "A True Friend," give a remarkable exhibition of animal intelligence and training. The dog Robert seems endowed with almost human intelligence and goes through his part of the performance without a word of instruction, picking up his cues with incredible skill. A conglomeration of wit and humor, intermingled with some clever parodies, is the offering of Dunbar and Turner. The whole is refreshing and enjoyable entertainment and register them one of the true hits of the bill.

Heading the photoplays is "The Woman's Share," a two-reel drama with a strong plot and a timely thesis, ably played by an all-star Vitagraph cast. One of "The Ventures of Marguerite," "A Society Schemer," two comedies and the Hearst-Selig News projecting unusual events from all over the world, make up the remainder of a thoroughly enjoyable entertainment.

The new bill opening Monday promises much in the way of entertainment. Heading the bill is an imported novelty, Bobbker's Arabs, consisting of eight Arabian athletes in feats of pyramiding and whirlwind tumbling. Charming Dora Pelletier, singing comedienne; Dave Raefell and company in a ventriloqual skit, "On the Farm," and Berns and Dean, two dainty maids in a song and dance revue, are among the other good things in a vaudeville way.

Heading the photoplays is a story of army life in the Philippines, "As the Twig Is Bent," in three reels, interpretd by an all-star cast. Two comedies complete the program.

Mabel Normand, in "My Valet," With Raymond Hitchcock, Triangle-Keystone Feature.
AT THE REX.

GRIFFITH PICTURE AT REX.

"Martyrs of the Alamo" With Noted Historical Characters Shown.

American or foreign born, neutral or partisan, "Martyrs of the Alamo," will make Duluthians understand why this country is what it is today. The fight for the independence of Texas is shown in pictures of intense, graphic, gripping realism that thrills as they recall the history of the bravery and courage displayed by such famous charcters as Bowie, Crockett, Houston, "Silent" Smith and Santa Anna. And through it all runs a love story that ends happily. D. W. Griffith has selected a decidedly historical subject but has made the whole production sensational.

Sennet's hilarious comedy, "Saved by Wireless," is, strictly speaking, a "burlesque" of fun and frolic with hair-raising stunts that make one gasp. Chester Conklin and Mack Swain do battle on a rope appended to an aeroplane.

Beginning Thursday, William S. Hart will be the star of the Triangle Fine Arts productions, as the shooting parson in "The Disciple" and Polly Moran as the stage-struck girl in love with a matinee idol, is the laugh provoker in the Triangle Keystone. Its good, clean comedy makes one laugh the full thirty minutes.

THREE MORI BROTHERS,
In "Japanese Pastimes" Now at the New Grand.

FOX FILMS DRAW CROWDS

Lyric Patrons Well Pleased With Star Attractions.

The worth of a trade mark is well represented by the crowds attending the Lyric, the new home of Paramount and Fox pictures.

In producing "The Broken Law," which will be at the Lyric tomorrow, William Fox, it will be conceded, has surpassed himself. It is a story of uncanny powerfulness, full of absorbing and rapid action. William Farnum, the idol of thousands, carries the star part, and Dorothy Barnard as his support, is attractive as usual.

The play deals with a society man bearing the title of Henry Esmond, who is sent by his father to search for a lost half-sister. Esmond (William Farnum) joins a band of gypsies to seek for the girl. Ursula, a girl of the tribe, falls in love with him. He pays no attention to her as he loves a girl of his own people.

"The Broken Law" is emotionally strong throughout. The logging scene might have been presented with a little less raelism, for it is a scene that "makes the hair stand" and one feel rather "creepy." But this is a Fox picture and that means of the finest in direction, actors and settings.

During the coming week two excellent Paramount productions will be shown at the Lyric—Charles Cherry being the star in "The Mummy and the Humming Bird," Wednesday and Thursday, and the popular Victor Moore in "Chimmie Fadden Out West," Friday and Saturday. The boys of the Y. M. C. A. are very much interested in "Chimmie Fadden's" Duluth success as they are sharing in the spoils from the two days' receipts, and one of the "Y" boys says there is a special prize for the kid that sells the most Lyric tickets.

At the Sunbeam.

The program of the New Sunbeam for the coming week will show a number of new attractions that will undoubtedly please photoplay admirers. As a successor to the "Who Pays?" series, which won wide approval, the Sunbeam will offer as a Friday and Saturday feature "Sealed Orders," the first of the attractions of the De Luxe Attractions' Film company. This sensational film is up to the minute, having war as its background, and teeming with army and navy incidents all woven into a clever and exciting plot. Critics who have seen this film declare that it reaches the acme of the film photographer's art.

For Sunday there will be a strong program. The headline feature will be "When the Earth Trembled," starring Miss Ormi Haawley, one of filmdom's favorites. This picture is a thriller, showing the most sensational quake scenes, flood scenes, etc. A city was built and destroyed to produce the big effects in this picture. The Dayton floods are taken as the background. Among other Sunday features are "The Girl and the Mail Bag," starring Tom Mix and Victoria Forde in an exciting Western drama, and "The Offending Kiss," a Western Vitagraph photoplay in two parts.

"Under Oath," one of the twelve weekly two-act "Mysteries of the Grand Hotel" will be shown as usual Monday and Tuesday. These stirring detective stories, ably portrayed by a star Kalem cast, are of gripping interest. True Boardman, Marin Sais and other film favorites are introduced. In addition the Pathe News will show news of world-wide importance and the latest women's fashions on living models.

"The God Within," directed by D. W. Griffith, with several of the stars seen in "The Birth of a Nation," will be the feature for Wednesday and Thursday. Blanche Sweet, Henry B. Walthall, Lionel Barrymore and others are in the cast. John Bunny also will be seen in one of his corking good comedies.

The main feature for the last two days of the week will be "Sealed Orders" in seven parts, which is expected to be the big hit of the year at the New Sunbeam.

GOSSIP OF THE RIALTO

Mrs. Minnie Maddern Fiske is shortly to be seen in a new play. It will be called "Erstwhile Susan." The story deals with the life of the Pennsylvania Dutch, and is the work of Marion de Forest, one of the dramatizers of "Little Women." Mrs. Fiske will be under the management of the newly organized firm of Madison Corey and John D. Williams. Her husband, Harrison Grey Fiske, who has heretofore managed all her affairs will stage the play for her.

* * *

A cable was received recently by the Messrs. Shubert from George McClellan informing them that he was unable to carry out his contract for the production of Franz Lehar's operetta, "Alone at Last," in London. He was unable to secure a license, owing to the fact that "Alone at Last" was a piece of Austrian origin.

* * *

Mrs. Mira Barrie Wilson, wife of Francis Wilson, actor, died last week at her home in New York, after a lingering illness. She was 59 years old. Early in life Mrs. Wilson was on the stage, appearing with Mr. Wilson first in "Falka" many years ago, and later in other plays. She retired from the stage a few years after her marriage to Mr. Wilson, which took place in 1881. Besides her husband, Mrs. Wilson is survived by two daughters, the Baroness Huard of Paris, and Mrs. Russell Adams Bliss.

* * *

New York has had its all-night license for restaurants, its day and night bank, its all-night barber shops and eating places and now comes the twenty-four-hour box office at the Hippodrome. This dramatic necessity was caused by the demand for seats at Charles Dillingham's vast playhouse where the seats are now on sale for the balance of 1915—including Christmas and New Year's eve and New Year's night. The treasurers at the big playhouse have begun their endless grind in the box office that will never cease until the big record sale is over.

* * *

Oliver Morosco has reached an arrangement with Emily Stevens whereby she will become a full-fledged star under his direction for a term of years. Miss Stevens is at present acting the title role in "The Unchastened Woman."

* * *

A special matinee of "The Eternal Magdalene," the unusual new play by Robert McLaughlin, in which Julia Arthur is now appearing at the Forty eighth Street theater after a retirement that covered a long period of years, was held for the clergy of Greater New York recently. Invitations were extended to every clergyman in the greater city, and acceptances were received in numbers more than sufficient to fill the theater.

LYCEUM THEATER

Mr. Gustav Finaten announces the first annual recital by Franz von Loewy, pianist, assisted by Madame Tenie Murphy Sheehan, dramatic soprano, at the Lyceum theater, Jan. 5th, 8:15 p. m. Tickets can be had at the Finaten Conservatory of Music and Expression, 405 East Superior street. Phones, Melrose 1806, Grand 1941-A, or Stone's Book store. Tickets, 75c and $1.00; boxes, $9.00.

ALWAYS A GOOD SHOW — NEW GRAND — 11 a.m. UNTIL 11 p.m.

THE THEATER OF INCOMPARABLE AND REFINED ENTERTAINMENT

—TODAY AND SUNDAY—

A Distinct Novelty — ROBERT & ROBERT — "A True Friend"

DULUTH'S GREATEST AMUSEMENT VALUE

Athletic Wonders — 3 MORI BROTHERS — In Japanese Pastimes

REED-ST. JOHN TRIO — A Musical Surprise

DUNBAR and CONNOLLY — Versatile Entertainers

HEARST-SELIG NEWS—PHOTO PLAYS De LUXE—CONCERT ORCHESTRA

COMING MONDAY MATINEE
BOBBKER'S ARABS—DORA PELLETIER
DAVE RAFAEL & CO—BERNS & DEAN
Photoplay Feature—"AS THE TWIG IS BENT"—Three Reels

LYCEUM — DULUTH

Due to universal requests, engagement extended for eight days, starting with Sunday matinee.

POSITIVELY BUT EIGHT DAYS MORE

EVERY MAN, WOMAN AND CHILD SHOULD WITNESS THIS AWE-INSPIRING SPECTACLE

5,000 SCENES — 18,000 PEOPLE

THE BIRTH OF A NATION

3,000 HORSES — COST $500,000

AT PRICES WITHIN THE REACH OF ALL

Nights—Parquet, 50c, 75c, $1.00; Dress Circle, $1.50 and $1.00; Family Circle and Balcony, 50c; Gallery, 25c.

Matinees—Same as before.

TRIANGLE FINE ARTS PLAYS

Supervised by D. W. Griffith
Four Days Beginning Tomorrow
"MARTYRS OF THE ALAMO"
All Star Cast
A Stirring Border Drama Lightened With a Love Store That Ends Happily.
A Keystone-Triangle That's a Scream
"SAVED BY WIRELESS"

REX
—Theater Beautiful—
Three Days Beginning Thursday
WM. S. HART
As the "Shooting Parson" in
"THE DISCIPLE"
(A Great Play)
A Keystone-Triangle Hair-Raiser
"HER PAINTED HERO"
Prices — Afternoons, 10c; Evenings, 10c and 20c.

LYRIC THEATER
The New Home of Fox and Paramount
Three Days Beginning Tomorrow
WILLIAM FARNUM
The Man With the $100,000 Face in
"THE BROKEN LAW"
A Real Red-blooded Drama Showing Some Thrilling Exhibitions of Physical Prowess.
ADMISSION 10c

—NEW—
SUNBEAM
SUNDAY SPECIAL.
"WHEN THE EARTH TREMBLES"
The amusement sensation of the age, starring Miss Ormi Howley.
"THE OFFENDING KISS" (Western Vitagraph.)
"THE GIRL AND THE MAIL BAG," Tom Mix featured.
MONDAY AND TUESDAY.
BLANCHE SWEET AND HENRY B. WALTHALL in "THE GOD WITHIN."
(Directed by D. W. Griffith.)
JOHN BUNNY.
WEDNESDAY AND THURSDAY
Special Star Attraction
"SEALED ORDERS."
(In Seven Parts.)
New de luxe master-picture, unequaled for its sensational background, teeming with army and navy incidents of warring nations

SOCIAL AND OTHER NEWS OF OUR NEIGHBORS

Keewatin

Keewatin, Minn., Dec. 4.—(Special to The Herald.)—Jimmie Williams of Nashwauk was here Sunday.

Joe Plower of Hibbing was in town Tuesday.

Mrs. C. Extrum and Mrs. M. Virginia took in a play at Hibbing Monday night.

J. Foley, jail inspector, was in town Tuesday.

Charles Miller of Duluth called here Tuesday.

Carl Dandren visited his brother, Thomas of this place, Wednesday.

Charles Chalberg of Grand Rapids was in town Wednesday.

Philip Stone and John Webb autoed to Nashwauk Tuesday.

A son was born to Mr. and Mrs. Dominic Vertellno Saturday.

S. H. Irvin of The Duluth Herald was in town Tuesday.

The high school band concert given in the auditorium Thursday was fine and a full house attended. The program was as follows: Comedy overture, "Lustspiel" (Keler Bela); paraphrase, "Silver Threads Among the Gold" (Danks), clarinet solo, John McEachin; Hungarian Dance No. 5 (Brahms); Duet, "The Two Zephyrs" (Thomas), cornet, Claude Extrum, baritone, Vaino Maki; "The Guardmount, German Patrol" (Eilenberg); piano solo, "Evening Breeze" (Bailey), Abraham Shuirman; "Sweet Remembrance Waltzes" (Arr. by St. Clair); air variation, "Auld Lang Syne" (Dalbey), Edgar Galley; "El Capitan March" (Sousa); "Amina," Serenata Egyptienne (Lincke); "The Forge in the Forest," Idyl (Michaelis); "The Star Spangled Banner" (Key).

Willis Pinkham has moved his family back to town from the Kinney mines.

The Catholic aid held a special meeting at the home of Mrs. P. A. McEachin.

Miss Nellie Manahan returned Monday evening from St. Paul to spend the holidays with her parents.

Joseph Poppy left today for Hibbing where he has accepted a position.

The range librarians met with Miss Marian Cortes Wednesday, there being twelve in attendance.

The hard time dance given Saturday evening was a decided success.

Officer Graham made a hurried trip to Hibbing Tuesday.

Joe Parenten of the Herald was a caller in town Thursday.

Knife River

Knife River, Minn., Dec. 4.—(Special to The Herald.)—H. R. Kimball was in Duluth Wednesday on business.

Roy Maloney of North Branch visited here Thursday.

Mrs. C. Croft was in Two Harbors Thursday.

Miss Marian Johnson of Tower visited friends here during the Thanksgiving season.

Percy Hackett made a short stop here Sunday. He was accompanied by Joseph McDonough.

Martin Brink returned Saturday from a hunting trip up the Alger line.

Richard Lord of Cedar Rapids, Iowa, was at Stanley Friday, where he has extensive holdings.

L. S. Pfantz, relief agent for the Iron Range, went to Mesaba Tuesday, the agent at that place being on his annual vacation.

Miss Johanna Pearson left Thursday for Port Arthur, Can. Her visit here was a sad one, having come to the funeral of her mother, Mrs. Peter Johnson.

John Bergren returned to his home at Embarrass Wednesday.

K. D. Van Wagnen of Palmers was doing business here Tuesday.

Misses Zelda and Edna Glenn returned from their holiday vacation and opened school Monday.

C. M. Dyer was in Duluth Thursday.

Mrs. Adam Pfeiler returned to her home at Buhl Monday. She visited over the holidays with her parents, Mr. and Mrs. C. Reynolds.

International Falls

International Falls, Minn., Dec. 4.—(Special to The Herald.)—The last of the big pile of wood near the paper mill was cleaned up this week. For several years it has attracted much attention from visitors because of its immense size, it having contained several thousand cords of spruce.

Mrs. J. Bradley, Miss Hazel Bradley and Miss Ruth Peterson of Roy were here Monday.

H. J. Milner returned to Minneapolis after spending Thanksgiving here with his family.

Mr. and Mrs. T. Amo have returned to Little Falls after a visit with their son, Prof. Amo of the public schools, and family.

The Misses Barrett, Walters, Jefferson and De Ghostly held a reception for Miss Annie Shetland, who is soon to leave for Minneapolis.

Mrs. W. B. Kibbey of Marshalltown, Iowa, returned home Thursday evening after a visit with the Kibbey families of this city.

Mr. and Mrs. G. O. Scarlett, Sr., of Forsyth spent Thursday in town.

A son has been born at the Northern Minnesota hospital to Mr. and Mrs. Fred Brown of Littlefork.

F. B. Fisher has resigned as attorney for the Power company, and with Mrs. Fisher has returned the the Twin Cities.

The Misses Dunn, Graham, Saunders and Blanchard, teacher in the public schools, returned Monday morning from Duluth, where they spent Thanksgiving.

John McDonald of Bemidji arrived Sunday morning.

R. S. McDonald has returned from the Peace river country, accompanied here by A. M. Bezanson, a former resident of this place, but who has spent the past ten years in Northwestern Canada, where he has a townsite named after him and has amassed a comfortable fortune.

P. A. Pearson of Loman was here Monday.

John May and Pat McLaughlin of Northome were Sunday visitors here.

Mrs. Nellis and brother, Ed Robideau, have gone to Grand Rapids to visit relatives.

Mr. and Mrs. F. S. Long and Miss Messner returned Monday morning from Duluth.

Private Sam Matheson of Fort Frances is home again. He was incapacitated for further service in the fighting around Ypres, where he was struck in the face by a piece of a German hand grenade, losing the sight of one eye. He considered himself fortunate, as two of his comrades were killed and others severely injured by the same bomb.

A son was a recent arrival at the Whitbeck home in Goldville.

Miss Mame Cronsdale was here from Margie to spend Thanksgiving at home.

Elmer Anderson is receiving a visit from his brother, Sam Anderson, of Minneapolis.

Mr. Patterson of Big Falls was here on Thursday.

E. P. Barnes, the logger, arrived Thursday from Houpt.

George P. Evatson and family spent Thanksgiving with relatives at Big Falls.

Hayes Zimmerman returned Thursday from Northome, where he spent a few days hunting.

The remains of Julius Moss were taken to Loman Wednesday for burial.

J. E. Burdick is a business visitor in Minneapolis this week.

Mr. and Mrs. Franz Jevne returned Wednesday morning from an extended trip to the Pacific coast.

Gus Hedloff of Forsyth was a Tuesday visitor.

Mrs. E. W. Backus returned to Minneapolis on Thesday evening.

Mrs. Graham and Mrs. McCarey of Waseca left Wednesday evening for their home, after a visit here with their sister, Mrs. Thomas Tronson.

Mrs. Tubbs and Mrs. Boust went to Littlefork on Monday for a short visit.

Mrs. F. B. Fisher departed Tuesday evening for the Twin Cities.

H. A. Rahrier, auditor of the M. & I. railroad, of Brainerd was a Wednesday visitor.

Hugh Van Ettun, deputy sheriff, and Walter Zimmerman went to Northome Tuesday evening.

August Wilm of Mizpah spent Wednesday here.

Mrs. John Ross and son went to Minneapolis Wednesday evening for a short visit.

George Shaw is busy fitting up a car for stage use between here and Loman.

Robert Olson, A. L. Straight and A. L. Sortoer of Minneapolis returned home Monday evening after spending several days here on business with L. H. Nord.

O. L. Dent of Bemidji, ditch referee for this district, spent a few days in town this week.

Mrs. R. F. C. fitis and children returned from Minneapolis Tuesday morning.

Mike Callahan, the Roy timber man, was a Tuesday visitor.

A daughter was born Thursday to Mr. and Mrs. Nels Bergstedt of Paine's addition.

General Manager Gemmell of the M. & I. spent Thursday here.

Mrs. George Kuschner and baby departed Wednesday for Mrs. Kuschner's home in Kansas.

Calumet, Mich.

Calumet, Mich., Dec. 4.—(Special to The Herald.)—William Polkinghorne was surprised by a number of his newspaper co-workers at his home in Laurium Monday evening when they helped him celebrate his birthday. A dainty lunch was served by Mrs. Polkinghorne.

The Presbyterian Brotherhood met with Mr. and Mrs. William Carmichael of Red Jacket Shaft Wednesday evening. Papers were read by William Miller and William Moffitt.

Calumet lodge of Elks jointly with Hancock lodge will hold their memorial exercises in the Calumet Elks temple Sunday afternoon. George C. Bentley of Houghton will be the principle speaker.

The Home Fortnightly club met Monday evening with Dr. and Mrs. John MacRae of Centennial. W. J. Galbraith presented a very interesting paper on "The Commission Form of Government in the United States."

The Calumet Woman's club members held their weekly meeting in the Y. M. C. A. lecture rooms Friday afternoon when an excellent program, arranged by Mrs. F. R. Vastbinder, was rendered. This will be the last meeting before the holidays.

The members of the Loyal Order of Moose held a big initiatory session in their hall on Wednesday evening when seventy-five were instructed. A social session and smoker followed the work.

Mrs. James MacNaughton and daughter, Miss Martha, have gone to New York city.

Daughters have been born to Mr. and Mrs. Joseph H. Rodda, Mr. and Mrs. William O. Lind and Mr. and Mrs. Joseph Ardus and Mr. and Mrs. John Effinger and sons to Mr. and J. H. Ozell.

The Calumet lodge of Elks enjoyed a venison supper at their temple Thursday evening. A fine program of musical and vocal numbers was also rendered.

Edward Nelson entertained the members of the Calumet Choral club Tuesday evening. A number of vocal selections were rendered.

Miss Zenia Hansen, daughter of Mr. and Mrs. J. C. Hansen, was surprised at her home on Pawabik street Friday evening, the occasion being the anniversary of her birth. The evening was spent with games and other amusements.

Miss Elsie Schwenn, daughter of Mr. and Mrs. Charles Schwenn of Calumet, and Leslie Chapman were wedded at the parsonage of the German Reformed church Thursday evening by Rev. H. M. Qual. A reception was held at the Schwenn residence. Mr. and Mrs. Chapman are both well known and popular young Calumet people. They will make their home in Calumet.

The Woman's Foreign Missionary society members of the Calumet M. E. church held their monthly meeting in the parlors of the church Monday evening.

Walter Jeffery entertained about fifty of his friends at the Scoble residence Monday evening on the anniversary of his birth.

John Hoffman has returned from Mt. Clemens where he has been for some time for the benefit of his health.

Mrs. A. N. Hocklin and son, Lloyd, are visiting with friends and relatives in Calumet and Laurium.

William Wallen of Minneapolis, an inspector for the Western Union Telegraph company, is in town on business.

B. W. Goodsell, the veteran packing manufacturer of Chicago, was in the Copper Country this week.

Miss Elsie Madigan has returned from a two months' visit in Duluth and Virginia, Minn.

S. E. Hanson of Red Jacket has returned from Chicago.

Cloquet

Cloquet, Minn., Dec. 4.—(Special to The Herald.)—John Long made a trip on the range this week to inspect the work being done by the Erickson & Long Contracting company.

Miss Frances Underhill, who is teaching at Brownell, spent the week-end with her parents, Mr. and Mrs. F. J. Underhill.

Mr. and Mrs. T. H. White and children, Clifford and Margaret, spent Thursday and Friday at the Munson home at Barnum.

Mrs. Clarence Yoll of Scanlon visited here Wednesday.

Mrs N. Perkins of Pine City is the guest of Mr. and Mrs. H. E. Wilkins.

C. D. Ohman and O. A. Skagerberg were in Superior Tuesday on business.

Mrs. A. J. Taylor left Tuesday for a few days' visit in Minneapolis.

Miss Anna Nelson, who is teaching at Two Harbors, was home during the holidays.

Miss Ethel Campbell returned Monday evening from a few days' visit with friends at Superior.

Miss Edith Michaelson, who is teaching at Mahtowa, was a week-end visitor at her home here.

Roy Hanson, who is attending business college at Superior, visited at his home here over Sunday.

Miss Josephine Anderson of Barnum, was the week-end guest of her sister, Miss Edith Anderson.

Henry Hamman made a business trip to Brainerd this week in the interests of the Northwest Paper company.

Mrs. Arthur Thompson and daughter, Rachel, are spending the week at the Alex Beattie home in Carlton.

Miss Matie Beatie and Miss Ella McKinnon and guests of Carlton spent Saturday at the L. P. Runkle home.

Philbert Erickson, who is working at Minneapolis, spent the week-end with his parents, Mr. and Mrs. Karl Erickson.

Carl Lind of Barnum has accepted a position as clerk at the Kolseth & Anderson store and commenced his duties Monday.

Mrs. Duncan Gray of Rice Lake, Wis., has moved her household goods here and will reside on Ninth street. Mr. Gray has been working here for some time.

Mrs. E. Clough and daughters, May, Harriet and Evelyn, of Grand Forks, N. D., arrived Monday for an indefinite stay.

Mrs. Herman Patry returned Monday from Bena, Minn., where she visited her son, Clyde Patry and family. Mrs. Clyde Patry returned with her for a visit of several days.

Mrs. J. D. Hopkins and daughters, Myrtle and Edith, who have been spending several days at the G. O. Smith home, returned Wednesday to Hugo, Minn.

Rev. F. G. Ward visited in Virginia Monday and Tuesday, where he attended a meeting of the Duluth deanery.

Misses Marie Huot and Anette Jolicoeur, who are teaching in the Kettle River district, spent the week-end at their homes here.

Mrs. S. Tyman, who has been visiting with her parents, Mr. and Mrs. Felix Martin, returned Tuesday to her home at Maple Lake, Minn.

Arthur Meyers was called to his home at New Richmond, Wis., the latter part of last week by the illness of his sister.

Mrs. A. F. Rising and Miss Mary Rising, who have been visiting at the S. L. Coy home, returned Tuesday to Winona.

Mr. and Mrs. J. F. Underhill spent Wednesday with relatives at Rutledge, Minn.

Miss Dorothy Campbell of Stillwater, Minn., is the guest of Miss Ruth Dixon.

Miss Lillian Ryan, who is teaching at Meadowlands, spent the holidays at her home here.

Mrs. Fritz Freeman was hostess to the members of the Five Hundred club at her home Tuesday evening.

Isadore Kaner, who has been working in the Rivkin store at Floodwood, returned Wednesday to his home here.

Mr. and Mrs. Clarence Gardner left Wednesday for a visit with the former' sister. Mrs. McBride, of Superior.

John Hackett returned from a couple of weeks' visit with relatives at Stillwater.

Mr. and Mrs. C. L. Dixon and daughter, Ruth, returned Tuesday from a visit with friends at St. Paul and Stillwater.

A number of ladies tendered Mrs. Earl Filler a pleasant surprise at her home Thursday afternoon. Five hundred was played.

Miss Ella Hagman, who is staying with her cousin, Miss Bertha Ullman, spent several days at her home in Wright.

Mr. and Mrs. Walter West of New York Mills, were the guests Sunday evening and Monday of the former's sister, Mrs. Henry Loja.

Mrs. Anthony Koch left Thursday afternoon for a couple of weeks' visit with her daughter, Mrs. W. R. Maines, of Davenport, Iowa.

Maurice Brunelle, who was called here last week by the death of his father, Dr. A. M. Brunelle, returned Wednesday afternoon to Minneapolis.

Mrs. Oscar Lundell left Thursday afternoon for Sturgeon Lake to remain some time with her mother, who had the misfortune to break her arm a few days ago.

Mr. and Mrs. Will Sell returned Tuesday to their home at Winton after a visit of several days with the former's parents, Mr. and Mrs. William Sell, Sr.

Christ Holm and Gust Lundberg returned Tuesday evening from a hunting trip near Rush Lake, each bringing a good sized deer.

Miss Anna Norman, who is in training at the City and County hospital at Minneapolis, is visiting at her home here. Miss Norman recently underwent an operation for appendicitis and is home to recuperate.

Mrs. C. O. Swanson and Mrs. John Enroth returned home Monday evening from Virginia, where they attended a family reunion at the Oscar Enroth home.

Frazee

Frazee, Minn., Dec. 4.—(Special to The Herald.)—Miss Frances Robinson of Barnesville was a guest over Sunday of her brother, George Robinson.

Barney Aldrich left Tuesday for Fargo.

Oliver Field returned Monday to the Park Region college, Fergus Falls.

Miss Inez Hamilton and Elmer Jenson were married Thursday in Detroit, and will reside on a farm east of Frazee.

John Hewlitt, who spent a few days with friends here, left Saturday for Waubun.

Mrs. Dudley and daughter Hazel left Saturday for their home at Osage.

Mrs. Ed Mallon of Perham was a guest Monday of Miss Margaret Schmitz.

William Baer, Sr., is now employed in the grocery department in the Keine department store.

Miss Margaret Schmitz returned Sunday from visiting her sister, Mrs. Arthur Walz, in Fargo.

Mrs. Willifred and children of St. Paul are guests of the M. Schmitz family.

Mr. and Mrs. George Baer returned Sunday from visiting relatives in St. Cloud.

Miss Florence Roach, who has been seriously ill, was taken Sunday to St. Paul to a hospital.

Frank Quinn of St. Paul was a guest Sunday of his sister, Miss Irene Quinn.

Mrs. Barney Saver of Barnesville has arrived to visit her parents, Mr. and Mrs. Trowbridge.

Cecil M. Jones left Tuesday for Minneapolis.

Miss Mabel Robinson of Flynden is a guest of her sister, Mrs. George Du Pont.

Miss Mabel Botts left Wednesday to visit a sister in Fergus Falls.

The ladies of the Methodist church held their Christmas Bazar Wednesday afternoon and evening in Keine hall. The proceeds amounted to $105.

Miss Arval of Detroit was a guest the forepart of this week of Mrs. N. Rosenbloom.

Mrs. Harry Johnson of Manitoba Junction is a guest this week at the home of Mrs. Alfred Johnson.

Mr. and Mrs. Taylor and children of Minneapolis arrived in Frazee Thursday. They will live on the Fred Pheiffer farm south of Frazee, which they have purchased.

Mrs. Trout, aged 71 years, died Monday morning, having suffered a paralytic stroke about two months ago. The funeral was held Wednesday morning from the Sacred Heart church. Three sons survive.

Iron River, Wis.

Iron River, Wis., Dec. 4.—(Special to The Herald.)—Valentine Depia received a carload of sheep from the South St. Paul stockyards this week. Fritz L. Carlson is at St. Paul on his return from Chicago, where he will also purchase sheep for his farm.

The next meeting of the Study club will be held at the home of R. T. Addington.

A fire started under the floor in the basement of the Iron River bank on Wednesday, but was extinguished before any great damage was done.

T. M. Custer, who recently purchased the J. A. Pettingill farm adjoining the city, has named it the Moon Lake Stock farm.

Mrs. John Sayles and children spent several days in this city during the last week with her sister, Mrs. John Erving.

Mrs. Frank Warbalow is visiting relatives this week.

Miss Catherine Ritter proved up on her homestead before Clerk of the Court Bell at Washburn last Friday.

Mesdames William and Robert Athic of Park Falls are visiting in this city.

Ernest Harms and William Burns of Gurney spent Thanksgiving in this city.

Mr. and Mrs. George S. Barnes went to Duluth Sunday evening.

Joseph E. Andre, who is employed at Washburn, spent a few days here this week.

Mrs. Frank Moulton visited Adam Ale the first of the week.

Mr. and Mrs. Luke J. Lavine left on Thursday evening for Rhinelander, called there by the serious illness of Mr. Lavine's sister.

Mr. and Mrs. Charles Faucett of California and daughter are visiting Mrs. Faucett's parents, Mr. and Mrs. S. E. Shumway.

Swan Julian of Chasek, Wis., who has been spending a portion of the hunting season here, returned to his home last week.

Conductor John Anderson visited the farm of his son, R. S. Anderson, in the town of Barnet Sunday. Dr. Brossard, an Ashland veterinary, accompanied him.

Raymond Mineau, who is employed by the Marshall-Wells Hardware company at Duluth, spent Sunday with his parents.

Con Couture and Theodore Goneau came over from the dynamite plant to visit relatives.

Lucile Daugerty, while returning home Wednesday evening, slipped on the icy walk and sprained her right ankle. She was taken to the home of Mr. and Mrs. George Browning and a doctor called.

Mrs. Evert Williamson and little daughter spent a few days in this city this week with her sister, Mrs. M. C. Helmer.

Miss Cyres spent a few days last week with her neice, Mrs. Vanslate at Washburn.

Mrs. F. S. Herbert returned home Sunday evening after a few days' visit with friends in Duluth.

The Bridge club was entertained by Mrs. M. C. Helmer at her home last Friday afternoon.

Mrs. F. G. Johnson and children returned Monday after a two weeks' visit with Mrs. Johnson's parents at Oregon, Wis.

Miss Evelyn McDonald visited friends in Duluth last week.

Fred Kopplin left Sunday evening on a business trip to Sioux City, Iowa.

Mr. and Mrs. Keifer went to Duluth Sunday to visit Mrs. Keifer's brother, Charles Fox, who is ill in that city.

Mr. Rifken went to Duluth Sunday morning on business.

Miss Myrta E. Ripley spent Sunday and Monday in Duluth.

Mrs. Urquhart went to Superior last Sunday morning.

Lester Pierce, who is teaching at Drummond, visited in this city last Saturday and Sunday.

Philip Elliot of Virginia, Minn., spent a few dainty here this week.

Mr. and Mrs. Alfred Johnson and Mrs. Albert Johnson motored to Superior to visit Fred Johnson, who is in St. James' hospital. He is reported as doing nicely and is expected home the first of the week.

Mrs. James Mulloy, who has been very ill ith pneumonia, is much improved.

Negaunee

Negaunee, Mich., Dec. 4.—(Special to The Herald.)—The dance given by the seniors in the high school gym Friday evening was well attended.

Isaac Neimala, aged 33, died Wednesday at Peter Kuyla's farm near North Lake. Neimala came to the farm about ten days ago and complained of being ill, asking if he could stay there until he recovered. Before going to North Lake he lived at Mass.

Oscar T. Lindberg has returned from Munising.

Miss Ilene Lacobe has returned from a wek's visit at Gwinn.

Judge William Verran has returned from Des Moines and Davenport, Iowa.

John Hooper of Chisholm, Minn., is the guest of Capt. John Verran and family.

Clayton Quayle of Gwinn is in Ishpeming to spend a few days visiting relatives.

Mrs. Samuel Redfern is in Marquette, where she will be a patient at St. Luke's hospital for a few weeks.

Michael Doyle of Marquette is the guest of Miles J. Doyle and family.

Mrs. Joseph Rebare of Little Lake, is spending a few days here with her parents, Mr. and Mrs. A. Dobbs.

Mr. and Mrs. Louis Saladin have gone to Waukesha, Wis., where the latter will be a patient at a hospital for a few weeks.

Mr. and Mrs. Al Beal, son, George, and daughter, Harriette, of Michigamme, were guests of George Feigel and family.

William Connibear arrived yesterday from Gwinn, where he spent a couple of days on business for the Cleveland-Cliffs Iron company.

A. T. Kennedy arrived home yesterday morning from Iron River, where he spent a few days on business for the Republic Iron & Steel company.

William Walters has arrived home from a several weeks' visit with his sons, Charles and William Ellis, at Hibbing and Mitchell, Minn.

Mrs. Oral J. Lacombe and daughter, Bernice, left for Gwinn, to spend several days visiting with her sister, Mrs. Oscar Johnson and family.

Clarence Shea arrived here Wednesday morning from Hibbing, Minn., where he has been employed for the past several months, to spend a few weeks visiting with his sister, Mrs. M. J. Byrnes.

Warroad

Warroad, Minn., Dec. 4.—(Special to The Herald.)—T. F. Spreiter left this week for a three weeks' business trip to the Twin Cities and other points of Hibbing.

Hans Selvog left here Wednesday afternoon for Cupar, Sask., in answer to a telegram announcing the death of his sister-in-law, Mrs. Len Gilbert, who was visiting her sister at Edmonton at the time of death. Mrs. Gilbert was well known here as Miss Anna Jacobson and was a sister of Mrs. Hans Selvog.

Herb Voaklander was here from America Tuesday as a witness for R. V. Gibson, who proved up his homestead before Alex Fosmark.

Mrs. C. A. Moody and the Misses Moody entertained at cards Tuesday evening in honor of Mrs. Lisle Moody.

The Hotel Warroad was opened Wednesday evening with Harry Court as proprietor.

The "Old Maids' Return from Alaska" was presented at the Lyceum Thursday evening by the ladies' of the Presbyterian Aid society. The proceeds amounted to $94.

Ed Toulouse is now with Louis Sutton at the Hotel Warroad barber shop.

Alfred Carlson and family are now located in the Parker house, formerly occupied by L. A. Gauthier.

Fred Hoyez has entered into partnership with his brother, Charles, in the pool hall business. Their place will be known as the Peerless pool hall.

C. S. Blevins left Tuesday for Sauk Center, where he will spend a few days looking after a land deal.

Mr. and Mrs. Gus Soderstrom of Baudette spent Thanksgiving with relatives here in the city.

Martin Widsten left Tuesday for the Twin Cities, where he is to attend Governor Hammond's state conference, as delegate from Roseau county.

J. C. Banks is the new agent for the Great Northern here. He came here from Badger, where he had been agent for some time.

The Warroad basket ball team was defeated in their game with Baudette Thanksgiving day, the score being 38 to 14.

On account of the last legislature failing to make sufficient appropriation to meet the state's obligation on wolf bounties, the Roseau county auditor will register all claims presented, and if future legislature makes an appropriation to cover the state's obligations, those who register their claim will get their full $10; if the state does not they will get only $2.50 that the county appropriates.

Leo Hoyez and wife are now located in their farmhouse near Cedar Bend.

Engle & Son are drilling a well this week on the Hans Selvog farm south of town.

Richard Rossland visited in Minneapolis this week.

L. M. Townsend has moved from the south side of the river into the house formerly occupied by Leo Hoyez.

George S. Posten of Thief River Falls spent a few days in the city this week the guest of his sister, Miss Posten, who is teaching in our schools.

N. Shears, manager of the Grand, had a special feature Thanksgiving afternoon. He also presented all the ladies with cut flowers as a token of his appreciation for their attendance.

George Marvin spent Monday and Tuesday at Crookston and Thief River Falls.

William Boos left Tuesday for his old home at Sandusky, Ohio, where he was called by the illness of his brother.

The remains of John Haas, who was drowned last week near his fishery, were brought here Monday, and shipped to St. Josephs, Mich., Tuesday evening.

Mrs. Antone Cherne is here from Virginia, Minn., for a visit with her mother, Mrs. Emily Cugnet.

Miss Linda Bergstrom of Roseau was a guest at the M. O. Akre home during the Thanksgiving holiday.

Warroad lodge No. 160, I. O. O. F., elected the following officers: Henry Vog, N. G.; F. H. Fljozdal, V. G.; A. E. McDonald, secretary and John A. Larson, treasurer.

Game Warden Munch of Crookston arrived Wednesday to spend a couple of weeks in this vicinity.

W. T. Randall located Walter Nelson on a homestead at the Northwest Angle this week.

Isanti

Isanti, Minn., Dec. 4.—(Special to The Herald.)—Charles Gotsch, 45, a farmer of Stanford, was killed Wednesday afternoon in a runaway accident at Isanti. He was unloading potatoes at a warehouse when his team became frightened at a train. He was knocked down and run over by the heavy load. He leaves a wife and son of 14.

J. Leppink has resigned as agent for the Great Northern Railway company here and expects to be relieved about Dec. 10. Mr. Leppink and family will return to Hinckley to engage in farming on the Leppink place near that village.

C. E. Anderson and Miss Tillie Hiljus were married at Cambridge on Sunday by Rev. Edblom of the Lutheran church. The groom is employed in the Carlson Mercantile company store and the bride is a daughter of Mr. and Mrs. Andrew Hiljus.

P. R. Woodmark, who was a resident of Isanti town in his younger days, being a son of the late Lars Widmark, has again become a resident of this county, having disposed of his property in Minneapolis and secured forty acres of land in section 22, Oxford.

The directors of the Isanti Farmers' Creamery company have declared a dividend of 6 per cent. It is understood that an effort will be made to purchase the Bridgeman & Russell business at Bodum.

The Isanti camp of Royal Neighbors will hold the annual election of officers next Tuesday evening, Dec. 7.

Mr. and Mrs. F. Schoenrock visited relatives in St. Paul from Thursday till Monday.

Oscar Strand, a former butter maker in Isanti, is now with the Freedhem creamery near Little Falls.

A. Anderson of Pelican Rapids was a guest of William Rouvel from Thursday till Sunday.

Gilbert

Gilbert, Minn., Dec. 4.—(Special to The Herald.)—Miss Frankel Wade, a former Gilbert teacher, spent Thanksgiving in Gilbert.

Miss Franklin Worthington was a Virginia visitor Saturday.

Mr. and Mrs. Thomas Boundy were Virginia visitors Saturday.

Among former Gilbert school girls now teaching in the county schools, who came home for Thanksgiving were Misses Viola Kieren, Luella Martin, Mary Burns, Mary Erb and Caroline Segler.

Harry Thomas, who is teaching in the county schools, visited his parents at the Elba location for Thanksgiving.

Mr. and Mrs. C. L. Newberry were Virginia visitors Saturday.

Paul Niemi of Hibbing was a Gilbert visitor this week.

William Rahaja returned to his home in Chisholm Saturday.

Miss Amy Zakaraisen of Brainerd has accepted the position in the Gilbert schools caused by the resignation of Miss Oswald.

Miss Blanche Fredrickson and Miss Elsie Freeman who are attending Duluth normal school visited their parents in Gilbert Thanksgiving.

Mrs. William Rutherford of Mesaba visited her parents, Mr. and Mrs. Chas. Trengove of the Elba location Thanksgiving.

Dr. Fred Larrett, H. K. Edmonds and George Larrett of Buhl motored to Winnibigoshish lake where they were successful in bagging a few ducks.

Mrs. Tofiel Viesowati had the misfortune to fall and break her arm Wednesday morning.

Timothy Shean, one of Gilbert's popular young men and a former high school athlete, is ill in a hospital in Duluth. His mother and a sister are at his bedside.

John Oja has purchased a new Studebaker automobile.

Frank Campbell of Eveleth was in Gilbert Thursday.

C. T. Bernhardt of Duluth was a Gilbert visitor Thursday.

Miss Mattie Reynolds of Virginia was the guest of Mr. and Mrs. George Everitt Thanksgiving.

Peter Olund of Duluth is the guest of his sister, Mrs. O. L. Nimmo.

James Crane was an Eveleth visitor Thursday.

Sam White was host to a party of Gilbert young people on Vermilion lake Thanksgiving.

Baudette

Baudette, Minn., Dec. 4.—(Special to The Herald.)—Mrs. John Gjelhaug was taken to the Spooner hospital and operated on for appendicitis on Wednesday.

Ingwald Gaustad, formerly a resident of this place, died at Oslo, Minn., this week.

Mrs. Fischer, a sister of William Robertson, is confined to his home with rheumatism.

Mr. and Mrs. L. B. Lindquist have returned from Carver, Minn., where they attended the funeral of the father of the former.

Mr. and Mrs. C. Jack Johnson report the birth of a daughter on Wednesday.

W. J. Law, president of the Security State bank, and A. D. Rawn, a director of the same bank, are here from Minneapolis.

James Ramsey, William Watt of Swift and Joe and William Seydell returned this week from a hunt south of Williams, each having killed a moose.

M. E. Murray has moved one of the old school buildings to Main street and will use it for a garage.

Mr. and Mrs. C. J. Olson are in Minneapolis buying stock for their stores here.

Miss Verna Arnold has accepted a position in J. L. Hackett's store.

Messrs. Hans Melland, Gus Hermanson, Johnson and Stone, who were employed at the Engler mill, left this week for Duluth to spend the winter.

A. B. Colburn of International Falls was here this week.

Pat Comas, a farmer living near Birchdale, died this week of a cancer. He was well known here, coming here during the summer with vegetables. His funeral was held on Tuesday. He was 60 years old and leaves a wife and children.

Herman Miller has gone to St. Paul to book some film features.

M. H. Gregory, United States timber inspector at Cass Lake, is spending a few days in town.

Mrs. William Kilby and son and Miss McClatchie spent the week end at Winnipeg.

T. M. Partridge of Minneapolis is in town looking after his timber interests.

Miss Ida Worthington and Albert Mandor of Williams were married this week at Williams by Hans Evenson, justice of the peace.

Mr. and Mrs. B. S. Miller returned Monday from a visit at Fargo, N. D.

Miss Pearl Carrier has accepted a position in the Canadian Northern freight depot.

C. Wissard, game warden from International, was in town this week on business.

Mrs. Gilbertson, who has been very sick, is reported to be improving.

Brookston

Brookston, Minn., Dec. 4.—(Special to The Herald.)—Several Brookston couples attended the dance at Burnetter last Saturday night.

B. E. Haining and Wesley Amundsen, who spent several months at Knox, N. D., returned to their homes here Saturday.

P. A. Banta returned Monday to Hill City, where he is employed, after spending a few days at his home here.

Aaron Erickson, who is trapping in this vicinity, captured a large wild cat this week.

J. C. De Shaw was a business visitor in Cloquet, Tuesday.

Mrs. F. W. Schmidt and baby son have gone to Hill City, where Mr. Schmidt is employed at the woodenware factory and where they expect to reside permanently.

C. P. Osburn was up from Cloquet, Tuesday, looking after affairs in connection with the local bank.

Miss Amanda Bauer has returned home after spending a couple of weeks at Deer River as relief operator.

The children of the local school have organized the Brookston Development association, and the following scholars are the officers: President, Otto Bauer; vice president, Alfred Orsen; secretary, Harry Whittaker, treasurer, Ila Haining.

Misses Ruth Bauer and Marion Marshall resumed their school duties in Duluth, Monday, after a few days' visit here.

Ishpeming

Ishpeming, Mich., Dec. 4.—(Special to The Herald.)—Uniform Rank, Knights of Pythias, will give a series of dancing parties during the winter months in the Anderson hall. The first of the dances will occur Friday, the 17th.

Mrs. A. C. Braastad entertained Wednesday afternoon for her sister-in-law, Miss Lillian Braastad.

Richard Matthews, manager of Sellwood & Co's. stores has returned from a five-weecks' visit with relatives in Birmingham, Ala.

Miss Lillian Kavanaugh was the guest of honor at a farewell party given at the home of Miss Silma Haglund, Saturday evening.

Trebilcock Bros. have completed laying the concrete floor in Meen Bros. creamery building on Ely street. The crew has been transferred to the Butler theater to lay the concrete floor in the basement.

Michael Powers has departed for Butte, Mont., where he will visit his son, John. From there he will go to Arizona. Mr. Powers has been suffering from rheumatism and is in hopes the change in climate will be beneficial to his health.

The women of the Presbyterian church conducted a 10-cent social Friday afternoon, from 3 to 5 o'clock in the church parlors.

Charles Johnson, who is moving the building from the Robbins' lot, on Main street, to Pearl street, where it will occupy the lot on which the Champion blacksmith shop. The old blacksmith shop building is being torn down to make a place for the Robbins' structure.

Wrenshall

Wrenshall, Minn., Dec. 4.—(Special to The Herald.)—Miss Guina Ing, who is teaching school at Moose Lake, spent a week at home.

Mr. Bennett was in Duluth Tuesday.

Wendell Hill spent Tuesday evening in Superior.

Mrs. F. W. Schmidt and baby son have gone to Hill City, where Mr. Schmidt is employed at the woodenware factory and where they expect to reside permanently.

C. P. Osburn was up from Cloquet, Tuesday, looking after affairs in connection with the local bank.

Miss Amanda Bauer has returned home after spending a couple of weeks at Deer River as relief operator.

The children of the local school have organized the Brookston Development association, and the following scholars are the officers: President, Otto Bauer; vice president, Alfred Orsen; secretary, Harry Whittaker, treasurer, Ila Haining.

Misses Ruth Bauer and Marion Marshall resumed their school duties in Duluth, Monday, after a few days' visit here.

Ishpeming

Ishpeming, Mich., Dec. 4.—(Special to The Herald.)—Uniform Rank, Knights of Pythias, will give a series of dancing parties during the winter months in the Anderson hall. The first of the dances will occur Friday, the 17th.

Mrs. A. C. Braastad entertained Wednesday afternoon for her sister-in-law, Miss Lillian Braastad.

Richard Matthews, manager of Sellwood & Co's. stores has returned from a five-weecks' visit with relatives in Birmingham, Ala.

Miss Lillian Kavanaugh was the guest of honor at a farewell party given at the home of Miss Silma Haglund, Saturday evening.

Trebilcock Bros. have completed laying the concrete floor in Meen Bros. creamery building on Ely street. The crew has been transferred to the Butler theater to lay the concrete floor in the basement.

Michael Powers has departed for Butte, Mont., where he will visit his son, John. From there he will go to Arizona. Mr. Powers has been suffering from rheumatism and is in hopes the change in climate will be beneficial to his health.

The women of the Presbyterian church conducted a 10-cent social Friday afternoon, from 3 to 5 o'clock in the church parlors.

Charles Johnson, who is moving the building from the Robbins' lot, on Main street, to Pearl street, where it will occupy the lot on which the Champion blacksmith shop. The old blacksmith shop building is being torn down to make a place for the Robbins' structure.

Canyon

Canyon, Minn., Dec. 4.—(Special to The Herald.)—Miss Sarah Harris, who is attending school in Duluth, spent Thanksgiving at her home here, having as her guest Kristine Hanson, also of Duluth.

Stewart Nilson has been here hunting. He returned to his home in Duluth Tuesday.

The following Canyon young folks motored to Central Lakes, Cotton and Twig, Sunday: Carl Austed, Stewart Nilson, Alfred Berkland, Nick Nilson and Al Austed; Misses Sena Nilson, Ethyl Batson, Annie Nilson and Dagny Berkland.

Mr. and Mrs. C. W. Harris had as their guests Thanksgiving, Misses Theresa Shultz, Mable Elmblade and Mr. Coe and son, Herold.

Aitkin

Aitkin, Minn., Dec. 4.—(Special to The Herald.)—Mr. and Mrs. Ole Sjodin, who were married Thanksgiving day in Minneapolis, arrived here Tuesday to make their home. Mr. Sjodin is a well known business man in this place and his wife was formerly Mrs. Signe Anderson of Minneapolis.

Miss Irene Tool, daughter of Rev. and Mrs. Harry Tool, and Ernest Woodrow were married Wednesday at the home of the bride's parents, Rev. U. S. Villars performing the ceremony. After

Social and Other News of Our Neighbors

byterian church, at her home Tuesday afternoon.

Mrs. L. C. Reis of Morgan Park visited Mrs. Albert Laidley Friday.

Mr. and Mrs. U. C. Power were in Duluth Wednesday and attended the "Birth of a Nation."

Mr. and Mrs. Gust Wedell of Superior arrived Wednesday to spend a few days with Mr. and Mrs. Christ Helm and Mr. and Mrs. Frank Wedell.

Mr. and Mrs. John Berger spent Thanksgiving in Duluth and attended the "Birth of a Nation."

Wenzel Berger returned Tuesday from Barnum, where he spent Thanksgiving.

John Berger left Friday for Kerrick to look after business interests.

Mrs. William Napier and son, Russell, Mrs. Charles Osterberg and Miss Margaret Ness left Monday for their home in Tower, after spending Thanksgiving with Mr. and Mrs. Fred Bystrom.

Miss Ethelyn Keith entertained at five hundred at the home of Mr. and Mrs. W. C. Beam Saturday afternoon in honor of her guest, Miss Ruby Ann Bright, teacher in the Duluth schools. At the conclusion of the playing, luncheon was served. The guests were: Misses Bolkhe, Fairbanks, Finnifred and Lolo Tower, Thompson, Genevieve and Mabel Metcalfe,, Mrs. W. C. Beam and the honor guest.

Miss Genevieve Metcalfe attended the Masonic ball in West Duluth Tuesday evening and was the guest of Miss Ethel Mason.

The annual meeting of the curling club will be held Monday evening at the postoffice for the election of officers.

Mrs. John Bernt and son, Julius, motored to West Duluth and spent Sunday at the home of Mrs. Bernt's sister, Mrs. John C. Johnson.

Mr. and Mrs. Theodore E. Ridgway were guests last Sunday of Mr. and Mrs. Billick of Morgan Park.

Cambridge

Cambridge, Minn., Dec. 4.—(Special to The Herald.)—Mrs. O. A. Hallin, generally known as "Grandma" Hallin, who made her home in Cambridge for over forty-five years, died Dec. 1. She was born in Sweden, Oct. 24, 1841 and was united in marriage to O. A. Hallin in 1866. They made their home in Sweden until 1869, when they moved to America, settling in Cambridge. She was the mother of ten children, seven of whom are living in this village. Mr. Hallin died a little over two years ago. The funeral was held today.

A. Norin celebrated his 75th year last Monday. Mrs. J. Norin aided in the celebration by entertaining a number of the relatives and a few friends in the evening.

Andrew Sandstrom has been ill for some time and his condition has been rapidly growing worse. Sunday several of his children were called home. Mrs. Dwyer of Duluth and Carl of St. Paul were home Wednesday.

Miss Ruth Nelson completed her course at the St. Cloud normal just before the Thanksgiving holidays and went to Cohasset, where she has secured a position to teach school.

A large number of Cambridge people attended the meeting at the South Isanti Baptist church Sunday afternoon. The choir from the Cambridge Baptist church rendered a number of musical selections.

Miss Christine Tjernlund, who has been visiting at the Sundberg and Nelson homes for some time, left for Sweden Tuesday. She expects to spend Christmas at her home in Sweden.

William Sealberg was a visitor in Duluth Superior and Minneapolis the first of the week.

Cuyuna

Cuyuna, Minn., Dec. 4.—(Special to The Herald.)—Joseph Runkka injured his eye while working at the Kennedy mine.

Mr. and Mrs. R. G. Harte and Miss Grace Harte were Brainerd visitors on Saturday.

Mr. and Mrs. Oscar Johnson were guests of Mr. and Mrs. Charles E. Benson on Thanksgiving day.

Richard Duzbury of Pine City is the guest of his cousin, Spencer Daniels.

H. K. Dimmick held an auction sale at his farm near Hewett. He has been confined to his home for some time suffering from a lame leg.

Of the teachers at the Cuyuna schools Miss Loraine Adams spent Thanksgiving with friends at Virginia and Miss Thompson visited at the home of her parents at Audubon.

Mr. and Mrs. Travis Eastham were Brainerd visitors.

Frank and Paul Buchanan hunted deer in Aitkin county.

Deerwood

Deerwood, Minn., Dec. 4.—(Special to The Herald.)—Thomas Keating, now a resident of Minneapolis, spent a few days in Deerwood.

Mrs. T. F. Cole has returned home from Wisconsin, where she was called by the sickness of her mother.

Dr. John M. Ekrem, a physician of Brainerd, lectured on "Tuberculosis" at the Scandinavian church.

The Methodist Ladies' Aid society cleared $60 at their bazar held on Monday.

County Commissioner John A. Oberg and James Quinlivan shot a deer. Mr. Oberg brought down a wolf and drew a bounty of $12 from Carlton county.

Ladies of the Catholic church will serve lunch in Meyer's restaurant Saturday evening from 6 to 9 o'clock.

Mrs. Andrew Olson and Mrs. Anton Torgerson entertained the Norwegian Ladies' Aid society at the Ladies' Aid hall on Thursday afternoon.

The basket social at Hamlet Lake schoolhouse cleared about $30.

Mr. and Mrs. H. W. Balder of Ironton are the parents of a baby girl. Mrs. Balder was formerly Miss Skau.

Mr. and Mrs. B. Magoffin, Jr., entertained the Harrison family of Crosby at supper on Thanksgiving day.

Men of the Swedish Lutheran church will give a chicken supper Saturday at the Ladies' Aid hall.

Kenneth Sinclair broke his leg while trying to climb onto a wagon.

Charles Hanson has bought the Emil Hanson farm in Klondike township.

Mrs. Jay McCarville was a Brainerd visitor.

Wilson Bradley has been hunting near McGregor.

Iron Mountain

Iron Mountain, Mich., Dec. 4.—(Special to The Herald.)—Henry Calvi succeeds Miss Margaret Alexander as deputy county clerk. The young man is a graduate of the local high school and later of a commercial course at the Actual Business college.

At a regular meeting of Victoria lodge, No. 262, Sons of St. George, the following officers were elcted: President, Alfred Brown; vice president, William Garland; secretary, Joseph Uren; assistant secretary, Peter Rule; treasurer, William J. Martin; messenger, Allan Reynolds; chaplain, Joseph Thomas; inside sentinel, Henry Williams; outside sentinel, William J. Thomas; physician, Dr. Leslie E. Coffin; trustee, eighteen months, Charles Crago.

John Deprato has been appointed a delegate to represent the Michigan League of Republican Clubs at the national convention to be held in Washington the third week of this month, but he will be unable to attend. Among the other delegates from the peninsula are Senator Roberts of Marquette, James MacNaughton of Calumet, Charles H. Watson of Crystal Falls, and Allan H. Petermann of Houghton.

Miss Dorothy Peters and Thomas Berdinner were married in Menominee last Monday. The bride is a niece of Mrs. Samuel Morcombe and for a number of years held the position of operator in the local telephone exchange.

J. E. Erickson left Tuesday evening for Rochester, Minn., to consult the Mayo doctors.

Mrs. Robert Osborne returned Tuesday from an extended visit at Spokane, Wash.

Mrs. Olive Beauparlant and Mrs. Wilfred Dessèreau went to Florence to attend the funeral of a relative.

Miss Elizabeth A. Hanna of St. Clair arrived in the city Tuesday evening and will spend the winter with relatives.

Rev. J. R. Parks of Sioux City, Iowa, is expected in the city to spend several weeks. He is a Presbyterian clergyman and has consented to hold services at the local church while in the city.

Virginia

Virginia, Minn., Dec. 4.—(Special to The Herald.) — A collection of books, suitable for Christmas gifts for children, is on exhibit at the public library. It has been placed in the law room and is attracting favorable attention. The exhibit will close Dec. 24.

Ralph C. Pickering, his father, W. E. Pickering of Superior and W. Cole of Tracy, Minn., who have been hunting in the vicinity of Grand Marais, have returned to the city.

I. Oreck, a Duluth merchant, attended to business in the city Thursday.

Mrs. Johanna Matilda Johnson, aged 44, oldest daughter of Mr. and Mrs. Carl J. Lostrom of Parkville, died Thursday. Her funeral will be held Sunday afternoon from the Swedish Lutheran church, Rev. Thorene officiating, with interment at Greenwood cemetery.

Abe Cohen of the Gilbert basketball team announced that the Gilbert quint will open its season Saturday night in a game with the Eveleth quint at the Eveleth auditorium.

Members of the Range Manual Arts association will hold their first meeting of the 1915-1916 school term at Buhl Saturday afternoon. Harvey J. Scharr, Herman J. Wieland, C. O. Smith and Maurice Nelson are among the Virginia manual training teachers who will attend the meeting.

James Colgrove, who has been visiting at the home of his son, Supt. P. P. Colgrove of Maple street, left for him home at St. Cloud Thursday.

State Bank Examiner Fuller and his assistant, Mr. Nelson, made an examination of the affairs of the American Exchange bank.

Max P. Shapiro, a Duluth real estate dealer, who has many properties here, was a business visitor in the city Thursday.

North Branch

North Branch, Minn., Dec. 4.—(Special to The Herald.)—F. D. Cummings, who recently sold his farm to Charley and Andrew Erickson, departed Wednesday with his family for Blue Earth, Minn.

Dr. Swenson and wife of Braham were in town Sunday. Mrs. Swenson spent the day with Mrs. H. J. Anderson while the doctor visited little Waldemar Herreid, who is still seriously ill.

The basket ball hall has been undergoing some much needed repairs this fall. The ceiling, which was much too low, has been raised and other improvements made.

Little Hazel Setterquist, who has been seriously ill for the past week or more, is so far improved that she is able to sit up.

The Misses Mable and Ruth Fagerstrom went to the Twin Cities Tuesday for a couple of days' visit.

Mrs. Erwin of St. Paul spent the past week with her sister, Mrs. Setterquist, who is seriously ill.

Mrs. G. W. Rowell and her guest, Mrs. M. C. Booth, left Monday for a short visit in St. Paul.

Pine City

Pine City, Minn., Dec. 4.—(Special to The Herald.)—A. M. Challeen was in Duluth Monday, where he testified in the case against Ernest Ancella, who received the stolen property from the Finnerty-Lee gang that operated down this way.

Capt. James Netser suffered a relapse the first of the week and his condition is very bad.

Jeweler Staacke was called to his old home in St. Peter Wednesday by the death of his mother at noon Tuesday. She was 78 years of age.

El Huber and Tom Fitzgerald arrived home Sunday from their camp near Tamarack, each bringing a fine doe.

C. M. Ryan and Miss Gertrude Otterson of Pine Lake were married by Judge Wilcox in the probate courtroom Monday morning.

Thomas Fitzgerald has arrived home after a couple of weeks' trip into the timber regions of the northern part of the state for the state auditor's office.

Former Congressman J. Adam Bede came home Wednesday of last week from the Iowa-Kansas-Nebraska region, where he has been filling platform engagements, and left Sunday afternoon for the New England states, where he has speaking and other engagements.

Ontonagon

Ontonagon, Mich., Dec. 4.—(Special to The Herald.)—Mrs. A. H. Brown and daughters, Elizabeth and Katharine, left for St. Joseph, Mich., for the winter.

Frank J. Trevillion returned from Hubbell, Mich., Monday morning, where he attended the funeral of his father.

Miss Kate Parker gave a 6 o'clock dinner in honor of Miss Ellen Robinson.

Mrs. John Weigel and Mrs. George D. Robinson returned from Houghton last Sunday afternoon, where they attended the wedding of George Noel.

Fred Hall, Jr., returned from Trout Creek Wednesday morning.

Mrs. Mary Sherman of Iron Mountain, Mich., is visiting here.

Dan Vichia, who attended his sister's wedding, returned to Oshkosh Saturday evening.

The St. Agnes guild gave an oyster supper in the basement of the Episcopal church Friday.

Mrs. Roy Mitchell is visiting Mr. and Mrs. Robinson.

Mrs. James E. Croaker returned from Buffalo, N. Y., this week, where she has been visiting friends and relatives.

Fire broke out Sunday in the residence of Dr. A. L. Swinton, adjoining the postoffice. The fire started from a defective chimney and did about $300 damage. All the furniture was removed from the first floor. Mrs. Williams, mother of Mrs. Swinton, lost some valuable paintings, her own work, and most of her clothing.

Mrs. James Corgan is visiting relatives in Hancock.

A. L. Parker went to Ann Arbor, Mich., Tuesday evening for consultation and treatment for one of his feet, which has been bothering him for many months.

Bemidji

Bemidji, Minn., Dec. 4. — (Special to The Herald) — Archie Marcott and Theodore Fournier of Red Lake Falls left Tuesday for home after a week's hunt in the vicinity of Puposky, each securing a fine deer.

Alvin and Albert Weinhardt of Dressers Junction, Wis., returned to their home Tuesday night after spending Thanksgiving in Bemidji with their sister, Mrs. C. J. Larson. Alvin Weinhardt formerly lived in this city.

J. H. Biller of Columbus, Ohio, is spending ten days with his son, Roy K. Biller, after which he will leave for Davenport, Iowa, and other points.

Mrs. J. J. Conger has returned from a two months' visit with friends and relatives in Des Moines, Cedar Rapids and other Iowa towns.

Judge C. W. Stanton went to Stillwater, to deliver the memorial address for the Elks' Lodge of Sorrow, next Sunday. Judge Stanton will go direct to International Falls on his return and return to Bemidji on Wednesday of next week.

Mrs. Mary M. Dent, who has been a guest of her son, O. L. Dent for the past five weeks, left Wednesday for her home in Marion, Ohio.

Henry Wallin, who lost his home by fire at Nymore, a few weeks ago, shortly after he had built it for his bride, is now recovering from an operation performed a week ago for appendicitis.

Dr. and Mrs. W. K. Denison returned Tuesday afternoon from a short honeymoon trip spent at Orr, Virginia, Hibbing and Fort Frances, and are now housekeeping at 520 Irvine avenue.

Mrs. John Moore, formerly of this city, was the guest of honor at a party given at the home of Mrs. J. Essler by Mesdames Essler, H. K. Olson and J. W. Peck on Saturday afternoon.

Rev. J. H. Randahl spent Tuesday at Tenstrike.

J. Bush spent Tuesday at Tenstrike.

Miss Jean Jones, daughter of G. P. Jones, publisher of the Bagley Herald, and Erick Rylander of the Herald office were in Bemidji visiting friends.

Miss Pernella Goldberg of Solway returned home Monday after spending several days as the guest of Miss Vera Nelson.

Mr. and Mrs. N. L. Bye of Solway spent Wednesday in the city on business.

Miss Frances Kenney left Thursday morning for Beardsley, Minn., and on Friday gave a concert under the direction of the extension department of the University of Minnesota.

Mr. and Mrs. A. Norris of Princeton, Ill., and John Warfield of the same city spent Thanksgiving with the Charles and Andrew Warfield families of this city.

Rush City

Rush City, Minn., Dec. 4.—(Special to The Herald.)—Rev. Constantin Olson of Minneapolis will preach at the Swedish Mission church Thursday evening, Dec. 9, at 8 p. m. Rev. Mr. Olson is state superintendent for the mission churches.

The Women's Guild Reading club held a social on Monday night, Mesdames R. E. Markham and D. J. Doherty being hostesses, at R. E. Markham's residence. Four tables at progressive whist were played, Mrs. Holliday and J. D. Markham being the lucky contestants. Lunch was served.

The families of C. E. Elmquist of St. Paul, E. M. Gemmel of Minneapolis and the Misses Harriet Gemmel of Duluth and M. Gemmel of Hinckley visited their relatives, Mr. and Mrs. A. R. Gemmel, for Thanksgiving.

Kenneth Deline came from Duluth and spent Thanksgiving with his grandparents.

Howard Wright died early in the week from the effects of being caught in a corn shredder at his father's farm near Minneapolis. He was a promising young man of 22 years, son of Mrs. T. H. Wright, and resided with his mother for several years at Rush City. C. N. Hansen, an uncle of deceased, with members of his family, went to Minneapolis for the funeral Thursday.

Big Falls

Big Falls, Minn., Dec. 4.—(Special to The Herald.)—Mrs. Lydia Barton left for Craigville, having been here the past week visiting her son, B. McClanathan.

William Tindall has taken Mr. White's place as section foreman on the Grand Falls section.

C. S. Ferris was here a few days visiting his grandson, Ben McClanathan.

E. C. Bullock was a business caller here this week.

Don Hooker, living down the river, was a business caller here Monday.

Mrs. Dan Soliday, Mrs. E. C. Bullock and two sons, Rolland and Roy, were the guests of Mrs. B. McClanathan last Sunday.

Mrs. Dusty Laurin was the guest of Mrs. Herbert Anderson last week.

Mr. Bercher is reported very ill.

The school children gave a play Wednesday evening which was largely attended. The proceeds are to be used to pay for a piano.

Dusty Laurin of Bear River was in this village over Sunday.

Clarence Spellman was here last week.

Mrs. Lydia Bullock and Mrs. Margie Laurin were the guests of Mrs. G. Byman last Thursday.

Riverton

Riverton, Minn., Dec. 4.—(Special to The Herald.)—Lewis Sullivan is home from Duluth.

Mr. Hoglund of Doris was in town Saturday.

A number of friends were entertained at cards at the Otto Strand home Saturday night.

Charles McDonald went to Duluth and Minneapolis this week.

Fredrick Cooper has been ill with tonsilitis.

John Waskamp, who has been in Motley and Iron Hub, returned Sunday.

Arthur Haskamp of Iron Hub is visiting his brother, John, and sister, Mrs. Arthur Johnson.

Mrs. William McGillvry and daughter, Phyllis, were in Crosby Monday.

Mrs. P. Sullivan and daughter, Martha, who have been in Duluth, returned home Monday.

Winifred Anderson was in Brainerd Sunday.

Henry Arnison spent Thanksgiving at home.

Mrs. Reber of Aitkin is visiting her daughter, Mrs. George Ridley.

Vivian McFern spent Thanksgiving at home.

Mrs. Harmon Lord was in Crosby Monday.

There will be a card social at McKeuns Saturday night for the benefit of the Catholic church.

Edith Provencial was in Crosby Saturday.

Gladys Hoglund is visiting her parents at Doris.

Two Harbors

Two Harbors, Minn., Dec. 4.—(Special to The Herald.)—Miss Edith Dahl, daughter of Mr. and Mrs. Louis Dahl, was married Tuesday evening to Reinhart Overby of Wentworth, Wis. The ceremony was performed in Duluth by Rev. Mr. Stenberg, pastor of the Norwegian Lutheran church. Only a few friends were present.

B. F. Ginter, a brakeman on the Iron Range railroad, has gone to St. Louis, Mo., to spend the winter.

John Borg of Barron, Wis., visited friends here this week.

Mr. and Mrs. Arthur Tippets and children have returned from a visit with Mrs. Tippets' parents in Ely.

Mr. and Mrs. John Martin left Monday for Windber, Pa., for an extended visit with relatives.

P. J. Cunningham, local night yardmaster for the Iron Range railroad, left Thursday for a month's visit with relatives in Minneapolis and other points in the state.

R. B. Elliot, chief train dispatcher for the Iron Range railroad, with his wife and children, left Wednesday for Washington, D. C., and Norfolk, Va. They expect to spend Christmas with relatives in Emerson, Iowa, returning home about the first of the year.

Robert J. Sullivan visited with his parents in Barnum, Minn., this week.

George S. Gillispie expects to leave the first of the week to join his wife in Los Angeles, Cal., for a few weeks' visit, returning home about Jan. 1.

Ray Tenkon of Ely visited here this week.

Miss Edith Nelson returned home Thursday for a few weeks' visit in Minneapolis.

Mr. and Mrs. Fred Raubert are spending the week visiting with relatives in Indiana.

Mr. and Mrs. Theodore G. Johnson and Mr. and Mrs. George Anderson have returned from a visit to friends in Cannon Falls, Wis.

Mrs. Peter Salter has returned from a visit to her daughter in Virginia.

Merritt Helm has returned to his home in Tower, Minn., after a short visit here.

Herman Porger of Proctor is here visiting with his parents, Mr. and Mrs. William Porger.

A daughter was born to Mr. and Mrs. Charles Wallgren on Tuesday.

Miss Emma Paulson has returned to Hibbing after a few days' visit with her parents, Mr. and Mrs. John P. Paulson.

Mr. and Mrs. Ernest Larson left Wednesday for Texas, where they will spend the winter, returning here in the spring.

A son was born to Mr. and Mrs. John Carlson on Wednesday.

Albert J. Bystrom left Tuesday for Minneapolis, where he expects to spend the winter.

Christ Amundson left Tuesday for Krister, Minn., to spend the winter. He will return here in the spring.

Charles W. Olson has gone to Stambaugh, Mich., for an extended visit with his parents.

Mrs. Margaret W. Willard of Baker City, Or., is visiting with Mrs. A. W. Holden.

Miss Hulda Landwick has resigned her position as a teacher in the local schools on account of ill-health and has returned to her home.

Frank Guss of Biwabik was here Tuesday.

The Birthday club met with Mrs. Frank Carroll Thursday evening in honor of Mrs. Carroll's birthday. Members present were: Mesdames Leon Beland, A. A. Scott, John Stein, K. D. Smith, J. A. Hastings, Edward Moulton,

(Continued on page 20, first column.)

DULUTH STORES

Are now in direct touch every day with the farm and outside towns by Uncle Sam

WHAT ADVERTISING READING MEANS

Advertising is news. It is information. One cannot be said to be posted of what is going on in the material world unless he reads the advertisements in the paper he keeps. He does not get his money's worth out of his paper if he neglects to read the ads it carries in each issue. These ads are messages from manufacturers to retailers and from the merchants to the consumers. Advertising reading will enlighten you on goods and their prices. Business messages as they are represented by ads are intended for the public and ought to be read by it. They need not do what they are requested to do by these messages, yet they can learn a great deal by them, so as to act intelligently when the time comes to do things. As a general educator on business advertising reading is a great force. It makes it possible for the average man to keep ahead. There are also numerous instances where advertising readers have picked up in advertisements suggestions that meant a great deal for them, in fact have pointed out to them the way to new undertakings, endeavors and profits.—(The Mail Order Journal.)

PARCEL POST NEWS

Published Every Saturday.

COMMUNICATIONS.

All communications should be addressed to the Duluth Herald Parcel Post Editor.

PARCEL POST RATES.

The weight limit is now 50 pounds in the local, first and second zones, or 150 miles from the starting point, and 20 pounds in all other zones.

The rates for the Third, Fourth, Fifth and Sixth zones are as follows:

1 pound, Third zone 6c, and 2c for each additional pound to 20 pounds.

1 pound, Fourth zone 7c, and 4c for each additional pound to 20 pounds.

1 pound, Fifth zone 8c, and 6c for each additional pound to 20 pounds.

1 pound, Sixth zone 9c, and 8c for each additional pound to 20 pounds.

The pound rates in the First and Second zones, a distance from Duluth of 150 miles, will be:

1 pound	5c	26 pounds	30c
2 pounds	6c	27 pounds	31c
3 pounds	7c	28 pounds	32c
4 pounds	8c	29 pounds	33c
5 pounds	8c	30 pounds	34c
6 pounds	10c	31 pounds	35c
7 pounds	11c	32 pounds	36c
8 pounds	12c	33 pounds	37c
9 pounds	13c	34 pounds	38c
10 pounds	14c	35 pounds	39c
11 pounds	15c	36 pounds	40c
12 pounds	16c	37 pounds	41c
13 pounds	17c	38 pounds	42c
14 pounds	18c	39 pounds	43c
15 pounds	19c	40 pounds	44c
16 pounds	20c	41 pounds	45c
17 pounds	21c	42 pounds	46c
18 pounds	22c	43 pounds	47c
19 pounds	23c	44 pounds	48c
20 pounds	24c	45 pounds	49c
21 pounds	25c	46 pounds	50c
22 pounds	26c	47 pounds	51c
23 pounds	27c	48 pounds	52c
24 pounds	28c	49 pounds	53c
25 pounds	29c	50 pounds	54c

Ordinary Postage Stamps can be used on all packages now.

INSURANCE ON PARCELS.

A mailable parcel may be insured for 5 cents on a valuation up to $25 and 10 cents on a valuation over $25 and up to $50.

C. O. D. SERVICE.

The sender of a parcel on which the postage is fully prepaid may have the price of the article and the charges thereon collected from the addressee on payment of a fee of 10 cents in postage stamps affixed, provided the amount to be collected does not exceed $100. Such a parcel will be insured against loss, without additional charge, in an amount equivalent to its actual value, but not to exceed $50.

The person to whom the package is addressed will not be permitted to examine the contents of a C. O. D. parcel until it has been receipted for and all charges paid. C. O. D. parcels will not be accepted when addressed to the Philippine Islands.

SPECIAL DELIVERY.

The postoffice department has arranged that upon payment of 10 cents additional any parcel post package will secure immediate delivery.

DEPT. STORE

Wire, phone or write us when you want something good in a hurry.

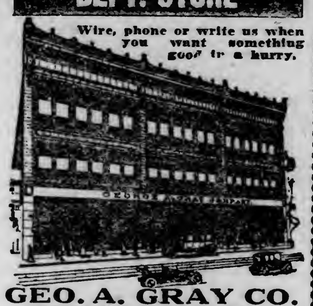

GEO. A. GRAY CO.
113-115-117-119 West Superior St., Duluth.

DRY GOODS

"Where Values Reign Supreme."

STACK & CO.
Dry Goods, Cloaks, Suits, Millinery and Shoes,
21 and 23 West Superior St., Duluth

SPECIAL ATTENTION GIVEN TO MAIL ORDERS.

PHOTO SUPPLIES

ECLIPSE PHOTO SUPPLY CO.
"THE KAMERA SHOP."
17 FOURTH AVENUE WEST.
Commercial Club Bldg.

Developing and printing done right. Prices are right and fifteen years' experience to back our guarantee.

ANSCO CAMERAS, CYKO PAPER, and Supplies for All Cameras and Kodaks.

SHEET MUSIC

PIANO BARGAINS
$350 Piano now.....$175
$250 Piano now..... $85
$350 Piano now.....$100
These Are Real Bargains.
CALL AND SEE THEM.
BOSTON MUSIC CO
18 and 20 Lake Ave. North

PRINTING

J. J. LeTOURNEAU PRINTING CO.,
221-223 WEST FIRST STREET.
Duluth. Minn.
Printers, Lithographers Engravers and Binders
The largest and most complete printing establishment at the Head of the Lakes.
Special Attention to All Mail Orders.

PRINTING

PRINTING
of Quality and Prompt Service at the
LANE-GOLCZ PRINTING CO.
130 and 132 WEST MICHIGAN ST.
Melrose 1604—Grand 2369-D.

FURNITURE

What We Advertise You Can Order by Mail
The same special prices will be given our mail-order patrons.
WATCH OUR ADS FOR
Furniture Bargains
F. S. KELLY FURNITURE CO.
DULUTH, MINN.

JEWELRY

Special Attention to RAILROAD WATCH REPAIRING
All Work Guaranteed.
Out-of-city work promptly returned.
Erd's Jewelry Store
20 East Superior Street, Duluth.

JEWELRY

SPALDING E. E. ESTERLY 605 JEWELER DULUTH, MINN.
428 West Superior Street.
Established 23 Years.
Watches and Jewelry at Right Prices
SEND US YOUR ORDER.

FURNITURE

ASK
Complete Housefurnishers.
BAYHA & CO.
DULUTH, MINN.
If It's About Housefurnishing!
Prompt Attention Given

FLORIST

FUNERAL DESIGNS
Low Prices.
We Specialize.
PROMPT SERVICE.
Orders sent out same day received.
ALPHA, Florist
131 West Superior St.
PHONES:
Melrose 1976.
Nights, Lakeside 119.

PRINTING

Christmas Printing
If you desire something novel and unique for your holiday advertising call us up and we will execute the work to your entire satisfaction.
Greer Printing Co.
124 West Second Street
Both Phones 288.

SHOE REPAIRING

When Your Shoes Need Repairing
Let Uncle Sam bring them to the Gopher. They will then be properly taken care of and promptly returned to you.
Our Low Prices Will Please You.
The Gopher SHOE REPAIR CO.
DULUTH AND SUPERIOR.

LIQUORS

Wanigas Whiskey
Rye or Bourbon (7 years old), per gallon....$4.00
Panama Whisky, per gallon....$3.00
Chetwoode Whisky, gallon....$2.50
Write or telephone us for prices on assorted case lots wines, whiskies and brandies.
Send for price list. All goods guaranteed.
J. J. WALL
Wholesale Wine Merchant,
310 WEST SUPERIOR STREET.
Duluth, Minnesota.
Shipped by express.

CLOTHING

"The One Price Store."

Orders for Male
Attire will be properly and promptly filled by the
Columbia Clothing Co.,
Formerly "The Great Eastern."
Third Ave. W. & Superior St., Duluth.

PRINTING

Rankin Printing Co
Robt. Rankin, Manager.
PRINTING
OF ALL KINDS
OUT-OF TOWN TRADE SOLICITED.
We make a specialty of Union Label Water Mark Paper.
221 West Superior St. Axa Bldg.

OPTICIAN

OPTICIAN
Make an appointment by letter to have your
EYES TESTED FREE
I use all the latest appliances. I do all kinds of repairing. Work returned same day, post paid. Lenses accurately duplicated from broken pieces.
S. B. MILLARD, Optician
Over Miller-Albenberg Co.
Opposite 10c store.

SHOES

SHOES for EVERYBODY
All kinds that are new and good, up to $6.00 and $7.00. Special values at $3.50 and $4.00.
THE SUFFEL CO.,
103 West Superior St.
DULUTH.

CARD ENGRAVING

Engraved and Embossed
Christmas Cards
—*by our own artists.*
Card and Wedding Engraving, Monogramed Stationery, Rubber Stamps, Seals, Stencils, Badges, Etc.
Consolidated Stamp & Printing Co.
14 Fourth Avenue West

SOCIAL AND OTHER NEWS OF OUR NEIGHBORS

TWO-HARBORS

(Continued from page 19.)

Charles W. Dawson, William J. Trannah, Andrew Niggler and S. S. Irwin.

P. J. Welch is acting as chief train dispatcher for the Iron Range railroad during the absence of Mr. Elliot.

Mr. and Mrs. David W. Owens of Biwabik have returned home after a few days' visit with Mr. Owens' parents, Mr. and Mrs. E. M. Owens.

Mr. and Mrs. Frank Schultz are spending the week visiting in Virginia.

William F. McGraw of Virginia was a visitor here Tuesday.

Casper Nolden left Thursday for Escanaba, Mich., for a two weeks' visit with his parents.

Victor Hagland left Wednesday for El Paso, Tex., where he will spend the winter.

Emil Peterson was operated on for appendicitis at the Burns-Christensen hospital on Wednesday.

Alfred Finstadt of Little Marais, Minn., arrived here Monday to attend the regular December term of the district court.

Glen S. Locker, safety and welfare inspector for the Iron Range, has returned from a safety meeting in Chicago.

Adolph Anderson, a resident of this city for the last ten years, left Thursday for Sweden, where he will make his future home.

Miss Laura Tracy is spending the week visiting with friends in Virginia.

Rev. Andrew Anderson of Marinette, Wis., district superintendent of Lake Superior district of the Swedish Methodist church, will be here Sunday and will preach the morning service at the Swedish Methodist church.

Charles D. Marx left the first of the week for El Paso, Tex., where he expects to find employment for the winter.

Mr. and Mrs. Howard O. McIlroy are expected home from Minneapolis the first of the week.

Ironton

Ironton, Minn., Dec. 4.—(Special to The Herald.)—Carl Daudrea has sold his building on Fourth street to Frank Daudrea. Mr. Daudrea expects to leave for Duluth to make his home.

Thanksgiving services at the Ironton schoolhouse Sunday were well attended.

E. A. Lamb has been appointed sales manager for the sale of Red Cross Christmas seals for Ironton and vicinity.

Mr. and Mrs. M. B. Ellingson, assisted by Miss Mae Rodeck, entertained at a 5 o'clock dinner Sunday in honor of Miss Oberg and Gilbert J. Thompson, Mr. and Mrs. H. E. Ellingson, Mr. and Mrs. G. P. Ellingson, Isaac Oberg and Mr. and Mrs. Frank Johnson.

The wedding of Miss Malvina S. Oberg of Ironton and Gilbert J. Thompson of Miltona was celebrated at the home of the bride's sister, Mrs. H. E. Ellingson, Dr. S. F. Sharpless officiating. The bridegroom has a farm on the shores of Miltona lake in Douglas county, where they will make their future home.

Howard Olts was a Brainerd visitor on Tuesday.

Peter Spina has returned from a business trip to the Mesaba range.

William Bertagnoli has been sick for several weeks and is again able to be up.

Erwood Kronberg of Brainerd was in Ironton and vicinity looking at some of his land.

Barrows

Barrows, Minn., Dec. 4.—(Special to The Herald.)—Rev. F. W. Hill of Brainerd preached a very interesting and impressive sermon at the Methodist church here Sunday. A quartet from Brainerd furnished special music which was very much enjoyed. A large number of people attended the services.

H. A. Peterson was in Brainerd on business Tuesday.

Miss Mae Staples spent her Thanksgiving vacation with her parents at Lincoln, returning Sunday night.

A dance was given at Peck's hall Thanksgiving eve.

Robert Ludlow returned from North Dakota last week and visited with friends here.

R. C. Klinkenberg spent Sunday in Minneapolis with Mrs. Klinkenberg who has been visiting there for some time.

Mrs. Markus Grande drove to Brainerd Monday on business.

Mr. and Mrs. C. B. Peck were in Brainerd on business Monday.

Ed Olson of Brainerd visited with friends in town Monday after his return from an unsuccessful hunting trip.

Marble

Marble, Minn., Dec. 4.—(Special to The Herald.)—Conner R. Blair of Coleraine transacted business here Monday and Tuesday.

Sheriff Gunderson and Deputy Sheriff Riely of Grand Rapids attended business here Monday, Tuesday and Wednesday.

Ranger Garrow and Marshall White of Nashwauk was here Monday.

D. M. Vermelye and wife and J. C. McKusick and wife were visitors at Hibbing on Monday.

Richard Fitzgerald was called to Duluth Sunday by the death of his father, James Fitzgerald. The body was taken to Michigan for burial. Mr. Fitzgerald, accompanied by his three sisters from Duluth, went with the body and returned home the last part of the week.

Dr. Weintz, wife and son from Chicago, who has been doing dental work here, left Thursday for Taconite.

Mrs. Charles Flese entertained some of her friends Thursday evening.

Miss E. Doeckray was in Taconite Wednesday.

Miss August of Coleraine was in town Thursday.

Durant Barclay of Coleraine was looking after his work at the Arcturus mine this week.

W. C. Coghill came here from Brainerd to start a store in the same place where they had a store before they moved away from here two years ago.

Smithville

Smithville, Minn., Dec. 4.—(Special to The Herald.)—Miss Eileen and Ethel Mahoney, who were the guests of their grandparents, Mr. and Mrs. J. G. Brink, returned to their home in Duluth.

Mrs. V. A. Dash, Mrs. H. H. Graff and Mrs. E. M. Hankins spent Saturday in Duluth.

Mrs. Victor Anderson and son Allen spent the last of the week in Duluth.

Harold Stevensen, who spent the week-end with his grandparents, Mr. and Mrs. R. A. Folkerts, returned to his home in Duluth.

A. G. Messer of the Wahl & Messer Real Estate company, was a business caller Thursday.

Miss Alice McLiman and Miss Edna McLiman of Morgan Park were here Sunday.

Mr. and Mrs. Arthur Eisenech spent the first of the week in Duluth, the guests of relatives.

The street railway company has men putting up poles on Grand and Zimmerly avenues.

Miss Ruth Renstrom and Oliver Renstrom spent Sunday in Duluth.

Manager Warren of the street railway company transacted business here this week.

Henry Sandeen, who spent the week here, returned to his home in St. Paul.

Albert Odegaard, who spent several days in Carlton, returned home Tuesday.

Misses Hilda and Effie Norman spent the last of the week in Duluth.

Mr. and Mrs. J. C. Brink spent Saturday in Duluth, the guests of relatives.

Miss Thea Hesto and Miss Clara Nelsen spent Wednesday in West Duluth.

H. J. Cooper left for Duluth, where he will be the guest of relatives.

Marriage license was issued to William H. Grovelle of this place and Marie B. Gillmette of West Duluth. The marriage will take place Dec. 7.

Mr. and Mrs. Frank Oline, who spent the summer and fall here, moved to Duluth this week.

Aug. Peterson of West Duluth spent the week here.

Walter Dash, Jr., of Morgan Park was the guest of his grandparents, Mr. and Mrs. V. A. Dash, this week.

The members of the Harvey Webb Christian Endeavor society went to West Duluth Saturday evening and surprised George Cummings, who is the guest of Rev. J. W. Lillico. Mr. Commings has been ill for the last month.

The young people had a farewell dance at the Lamont camp, on Grand avenue. Guests from Harney, Duluth, West Duluth, Spirit Lake, Morgan Park and Smithville were present. The camp will be moved to Morgan Park.

Mrs. H. Eiseneck and daughter and Miss Myrtle Eisenech of Duluth were the Sunday guests of Mr. and Mrs. Arthur Eisenech.

Miss Florence Johnson of Duluth was the guest of her cousin, Amelia Swenson, this week.

Contractor Sandeen has finished his contract for the subway under the Northern Pacific railroad and is shipping the machinery and tools to St. Paul.

Mrs. M. Mark and daughter Clara spent Saturday in Duluth.

Eveleth

Eveleth, Minn., Dec. 4.—(Special to The Herald.)—William Trebilcock spent Thanksgiving with his family at Hawthorne, Wis.

Miss Lillian Peterson of Duluth, a graduate nurse, spent Thanksgiving with her mother, Mrs. A. Peterson at Leonidas.

Leonard Peterson of Two Harbors spent Thanksgiving with his mother, Mrs. A. Peterson at Leonidas.

Miss Myrtle Jenson, teacher at Leonidas, spent Thanksgiving at her home in Duluth.

Mrs. H. E. Mitchell and son, Clayton, have returned from Hibbing.

Amos St. John and family have moved to Milwaukee, where Mr. St. John has a position in the Northwestern freight office.

William P. Brown left this week for Kansas City to take a position for the winter.

Mr. and Mrs. Charles Jesmore, Miss Ruth Jesmore, D. A. Murray and Miss Jeanette Mitchell motored to Coleraine Sunday in the Jesmore car.

Miss Margaret Donovan, who has been attending the state normal school at St. Cloud, spent Thanksgiving at her home in this city, leaving Sunday for Superior, Wis., to enroll for the second semester's work.

Orla Owens, who is employed by the Iron Range as railroad yard master at the Endion yards in Duluth, spent Sunday here with his father, S. H. Owens.

John James and Martin Finucan returned from a hunting trip in the vicinity of Fall Lake in the northern part of the county, each bringing a deer.

Hillary St. John left Sunday for Superior to accept a position with the Great Northern.

Miss Isabel Driscoll has returned from Willow River, where she spent Thanksgiving.

Clarence Stauff returned Tuesday night from Lake City.

R. R. Morton, instructor in plumbing at the high school, returned Sunday from a hunting trip with a party of Duluthians at a camp on the Cloquet river.

William Cahill, who has been visiting at Two Harbors, spent Sunday and the fort part of the week in this city, leaving for the Lawrence camps at Mile Post 39 to spend the winter.

Mr. and Mrs. W. L. Taylor of Hibbing spent Thanksgiving with Mr. and Mrs. C. H. Morrill.

Claude Mather spent Thanksgiving in Superior.

Mrs. Helen Hage and daughter, Ruby, of Milwaukee are visiting at the home of Mrs. M. Bouchard on Chandler avenue.

Floodwood

Floodwood, Minn., Dec. 4.—(Special to The Herald.)—Mrs. W. A. Baune spent a few days visiting in Superior.

Mrs. G. I. Idzorek spent Thanksgiving holiday in Duluth at the home of Mr. and Mrs. A. E. Paul, and visited her daughter, Theresa, junior at the normal, and her son, Julian, a sophomore at Central high.

Mrs. Garfield Blackwood entertained the following members of the sewing circle: Mesdames E. A. Lindgren, W. A. Baune, J. F. Brandmier, M. W. Hingley, T. E. Keable, Jean, New and Miss Bertha Johnson.

Mr. and Mrs. William Lehrke gave a "hayrack" party to thirteen friends. They took them out for a drive over the best roads, finally landing at the S. F. Hutchinson farm, where Mrs. Hutchinson served lunch, after which the party returned home, about midnight.

The teachers of the Gowan school, Misses Nora Callighan and Luverne Perrine, gave a basket social at the school Thanksgiving eve, which was a success, over $44 being netted.

The 18-month-old child of Mr. and Mrs. Charles Nisel, who had been ill for several weeks, died Thursday and will be buried Sunday.

D. G. Fogarty received word that his mother, residing in Seattle, was very ill, and he left at once for the coast, but arrived too late to see her alive. She died the day before her son reached her bedside.

Miss Edna New, assistant postmistress, has been appointed by the Minnesota Public Health association to sell Red Cross Christmas seals.

Moose Lake

Moose Lake, Minn., Dec. 4.—(Special to The Herald.)—Attorney Lord and wife of Carlton were in Moose Lake Friday of last week.

Mrs. C. J. Womack visited in Duluth Saturday.

Mr. and Mrs. J. W. Lindmark and daughter, Irence, spent the latter part of the week in Duluth.

Miss Alma Strand spent Thanksgiving and the latter part of last week with her parents in Duluth.

Mr. and Mrs. I. C. Campbell visited in Duluth Saturday and saw "The Birth of a Nation."

Miss Emma Carlson of Lindstrom has arrived to spend a few weeks with her sister, Mrs. S. Johnson.

The younger girls of the Camp Fire spent last Friday afternoon of last week with Miss Mabel Venberg, north of Moose Lake.

"Shorty" Martinson ate Thanksgiving turkey with relatives in Duluth.

Miss Lillian Huber of Duluth spent Sunday with her parents and returned accompanied by her father.

Anton Dathe and Frank Bauer came from Barnum last Wednesday evening to take the limited to Duluth.

Martin Larson transacted business in Duluth and Superior Monday.

Mrs. William Felgen and son, Theodore, of Barnum visited at the H. K. Lower home Tuesday.

F. R. Kalm departed for Duluth the first of the week, going up to accompany Mrs. Kalm home. Mrs. Kalm has been spending the week with her parents at Owen, Wis.

Mr. and Mrs. A. B. Friedman spent Thanksgiving with the P. P. Klingl family at McGrath.

Mr. and Mrs. Fred Gay spent Sunday evening in Duluth where they attended a performance of "The Birth of a Nation."

Mr. and Mrs. Paul Weske visited in Duluth Saturday. They attended a performance of "The Birth of a Nation."

Miss Elsa Johnson of the local school faculty spent Thanksgiving and the latter part of the week with her parents at Duluth.

Miss Anna Burud of Duluth came down last week and spent a couple of days with her parents west of Moose Lake.

Mr. and Mrs. J. C. Sutherland of Duluth visited at the Hans Halvorsen home last week.

Miss Adel Ogillvie of Willow River, who is attending school at Moose Lake, spent Thanksgiving and the remainder of the week with her parents.

Mr. and Mrs. C. R. Hart will leave the latter part of this week for Chicago and other points. They will remain until after the holidays.

Miss Hilma Johnson, who has been spending the summer at Duluth arrived home Sunday and will remain until after Christmas.

C. F. Newblom, who has been visiting in the southern part of the state at Le Seuer and Mankato returned to his home at Moose Lake last week.

Mr. and Mrs. Seymour Kalm, who for some time have operated the F. R. Kalm farm south of Moose Lake, departed this week for Owen, Wis., where they will make their future home.

Rev. and Mrs. Casperson were pleasantly surprised Friday afternoon of last week by members of the Norwegian congregation. Nearly fifty were in attendance.

Col. G. W. Skelton of the Moose Lake Commercial club and Louis Gunderson of the West Side Farmers' club were delegates to a convention of Farmers' clubs held at Carlton Saturday.

Mrs. Ernest Rolf and children of Hayward, Wis., arrived last week for a short visit at Dr. Walter's home.

Lawrence Sundquist, who is attending Gustavus Adolphus college at St. Peter, spent Thanksgiving here with his parents.

Fred Cooper of Barnum was here Friday forenoon visiting his brother, H. D., and friends.

Mrs. A. W. Johnson and two little sons, departed for Duluth Tuesday and spent the week there with relatives.

Miss Pearl Skelton entertained at Thanksgiving dinner her brother, Robert and wife, of Duluth and her brother, Al and wife, of the same place.

Chauncey Larson of Minneapolis is visiting with the Gatles family here this week.

W. H. Van Camp transacted business at Carlton Monday.

Messrs. Hales and Percy of Sturgeon Lake were here on business Friday.

Cass Lake

Cass Lake, Minn., Dec. 4.—(Special to The Herald.)—The case of the state against James Agnes resulted in a disagreement of the jury. A new trial has been set for the 15th inst. Agnes was section foreman on the Great Northern at Schley and was arrested for carrying a deadhead on the payroll. Judge Spooner of Bemidji represents the accused man and J. E. Lundrigan of Cass Lake was attorney for the prosecution.

The First National bank is now located in its new quarters.

The funeral of Mrs. Henry Parant and infant daughter, who died last Sunday in the Cass Lake hospital, was held Thursday morning from the St. Charles Catholic church and the remains interred in the Cass Lake cemetery.

Patrick Cain has opened a variety store in the old Mohr building, in the rear of the Great Northern hotel.

Harlow Lange arrived Thursday morning en route to Washington state, where he has accepted a position as electrician. Mr. Lange has been employed for several months as assistant engineer in the power plant at New Ulm.

Dr. D. F. Dumas was a visitor with old friends this week. The doctor is contemplating on locating in Deer River.

A daughter was born to Mr. and Mrs. Emil Ersbo the first of the week.

Miss Helen Wood was a Cass Lake visitor the first of the week while en route to her home in Long Prairie.

The Cass Lake Water and Light company have made arrangements whereby the people of Cass Lake will be furnished electric current on Monday and Wednesday afternoons of each week.

Miss Anderson, formerly principal in Cass Lake high school, but now principal of the McIntosh schools was a visitor with her many friends over Thanksgiving.

Taconite

Taconite, Minn., Dec. 4.—(Special to The Herald.)—Mrs. W. Morse entertained at her home Friday afternoon.

Serona McCumber spent Thanksgiving at Hibbing.

Albert Owens and Henry Haroldson, formerly of Taconite, are now living in Marble.

Miss Lucille Whittey left Monday for Duluth.

Mrs. F. Gilbert, Mrs. A. Shedin and Mrs. I. Overland were recent Bovey callers.

Joseph E. Wilson of Minneapolis spent a few days with friends here.

Mr. and Mrs. W. Sullivan announce the birth of a son.

Mrs. T. J. O'Brien was pleasantly surprised at her home Sunday evening by a number of friends, it being her birthday and also the birthday of her uncle, D. R. Cashen.

Mrs. Nash of Bovey was a recent caller in town.

J. Masse and D. Gannon of Proctor spent Sunday here.

Mrs. Harry Jensen entertained Saturday afternoon in honor of Mrs. Frank Wagner of Superior, Wis. Cards were played and prizes were won by Mrs. George Rapp and Mrs. Wagner.

John Brown left for Winona, Mich., Saturday.

P. Martin and family have moved to Elmer, Minn.

Varn Nordguard spent Sunday in Marble.

Mrs. T. Embury was a Coleraine caller.

Coleraine

Coleraine, Minn., Dec. 4.—(Special to The Herald.)—Mrs. F. W. Estabrooks returned Monday from Utica, N. Y., where she has been visiting for several weeks at her old home.

Rudolph Schoengarth made a weekend trip to Iron River, Wis., and his family returned with him after an extended visit. Master Russell, who has been ill, is much better.

Mr. and Mrs. West Ford have been visiting in Mesaba and Duluth for several days.

W. D. Berkley of the White store force spent Thanksgiving in Duluth.

Mrs. Durant Barclay left Wednesday for Mankato and St. Cloud, where she will visit for some time.

A son was born to Mr. and Mrs. William Hunter last Tuesday. Mrs. Tanner, Mrs. Hunter's mother, is here from Little Falls.

The village council is putting the athletic park in fine form for an ice-skating rink.

Miss Ruth Vandyke attended a meeting of the iron range librarians at Keewatin last Wednesday. She reports a profitable meeting on an exchange of ideas on library work. The public libraries are doing a commendable service for the people of the iron range.

David Watts is here from St. Paul for a few days. He has recently been made district manager for the Equitable Life, and will soon have his headquarters in Duluth.

The Catholic ladies put on a special show at the Eclipse theater on Friday evening for the benefit of the church. In addition to an excellent four-reel photoplay, there were vaudeville stunts by local talent, and a seven-piece orchestra furnished the music.

The C. I. C. Adult Bible class gave a "three three" social at the church parlors last evening. There were pictures that move, good things to eat and a jolly good time.

Edwin Falk will install a complete stock of meats at the Palace Meat market at once. Mr. Falk is the pioneer in this business for this district.

The postoffice was moved to the old postoffice stand in the E. J. Anderson building, where he opened the first postoffice for Coleraine in 1907. Postmaster Seeley has built an addition to the building for the Optic office.

A son was born to Mr. and Mrs. H. C. Holmes Friday morning.

Zim

Zim, Minn., Dec. 4.—(Special to The Herald.)—Miss Jessie Gustafson returned to her home in Duluth last Sunday after having spent Thanksgiving here with her sister at the Levin home.

Pete Peterson of Deer River visited relatives here the fore part of the week.

Mr. and Mrs. Percy Pryor and son Vernon returned to Eveleth last Sunday evening, having spent a week at the Kenworthy mine.

Mrs. Adolph Hammer of Eveleth spent Tuesday here.

Mrs. William Lenberg and daughters Lillian and Hulda returned to their home at Hibbing last Sunday evening after a visit of a couple of days at the Levin home.

Victor Narvanen was an Eveleth business caller Friday.

S. W. Levin transacted business in Duluth the fore part of the week.

Clair Kenworthy returned Tuesday from Eveleth, where he has been employed by the Oliver Iron Mining company in the laboratory and expects to remain home for some time.

Sandstone

Sandstone, Minn., Dec. 4.—(Special to The Herald.)—Mrs. Leighton left Friday to visit in Minneapolis.

Miss Lillian Polk of Pine City was the guest of friends here Thanksgiving.

State Revenue Collector D. L. Rankin of St. Paul spent Thursday here.

A. W. Gunn of Pine City spent Thanksgiving with relatives here.

Miss Ellen Reinholdson of Hibbing spent the Thanksgiving vacation with her parents, Mr. and Mrs. C. Reinholdson.

E. J. Barrett returned home Monday from a business trip to the western part of the state.

John Gillver and John McArdle returned from Red Granite, Wis., this week.

Misses Flavia Daniels and Frances Pegg of Pine City were guests here Thursday evening.

Walter and Melville Mulholland of Minneapolis spent Sunday with their parents, Mr. and Mrs. J. Mulholland.

Mr. and Mrs. A. O. Stark of Harris and Mrs. K. Crimmins of Hinckley spent Thanksgiving day at the Thomas Rourke home.

Misses Ruth Sherer and Olive Ritchie were Duluth visitors Saturday.

Mr. and Mrs. A. Olson of Minneapolis, who have been guests at the J. Forsyth home for the past two weeks, departed for home Friday.

Supt. Louis Anderson of Eagle Bend greeted friends here from Thursday until Saturday.

Rev. John Hughes of Bismarck, N. D., arrived Thursday to visit relatives and old friends.

Mrs. Frank Ogg left Tuesday to visit relatives at Braham.

R. E. Dennis returned Monday from a short visit in Minneapolis.

Mrs. H. P. Dredge left Tuesday to visit her mother in Minneapolis.

Mr. and Mrs. Arthur Pieral visited a few days this week at the George Plaisted home, leaving Monday for Duluth, their future home.

Gus Gjertson was pleasantly surprised by his friends at the I. O. G. T. hall Thursday evening and presented with three handsome chairs as a memento of the occasion.

James and Earl Addington were Twin City visitors Monday.

Mr. and Mrs. William Aiken left Wednesday to visit relatives in Superior.

Mrs. Louis Mottaz returned Thursday from a visit in Braham.

Pike Lake

Pike Lake, Minn., Dec. 4.—(Special to The Herald.)—The infant son of Mr. and Mrs. Fred Pederson died last Tuesday night at the family home here. The funeral was held from the town hall, Friday at 1 o'clock, Rev. J. Kimball of Ozonick Ridge officiating.

The Modern Samaritans of Canosia council will hold a meeting in the Pike Lake town hall, Saturday night.

Mrs. Frank Pederson of the town hall road is dangerously ill at her home.

Miss Margaret Sever, the Pike Lake school teacher, is preparing a Christmas program.

Miss Elizabeth Hillman of Duluth Heights has been visiting her aunt, Mrs. Henry Ottinger for a few days.

Mrs. H. J. Butler and Mrs. O. Johnson called on Mrs. Charles Lindberg Sunday.

Some of the young folks of Pike Lake and Klondike skated on Pike lake Sunday.

Fred Johnson is sick. He is stopping with Charles Olson.

Buhl

Buhl, Minn., Dec. 4.—(Special to The Herald.)—At the last regular meeting of the village council, Dr. S. M. Johnson was appointed health officer to succeed Dr. A. C. Pfeifer, who recently moved to Hibbing. Insurance was taken on the village warehouse, and a contract awarded to Martin Lullich was assigned to Matt Krmpotich for hauling coal from the tracks to the village bins.

Mr. and Mrs. A. H. Knuteson of Cumberland, Wis., arrived here Saturday on their honeymoon and were the guests of Mrs. M. A. and F. A. Nichols and Mrs. Hall until Thursday morning, when they departed for home. The bride is well known here, having graduated from the local high school in the class of 1913.

The L. O. O. M. held a regular meeting at Cranberg's hall Tuesday evening. These officers were elected to fill the present vacancies: Dictator, Frank J. Demel, Sr., and prelate, W. B. Baily. Hereafter meetings will be held on Tuesdays instead of Thursdays as heretofore.

George Reed, yardmaster at the Mahoning mine, spent Sunday here with his parents, Mr. and Mrs. J. R. Reed.

C. M. Pelican returned here from Ely Monday, where he spent a few days with friends.

W. H. Hantford of St. Paul called here Saturday.

Edward Jacobson of Chisholm visited here with his cousin, John I. Anderson, Sunday.

Irene Anderson returned to Duluth Sunday after spending her vacation in Buhl.

Thad S. Bean made a short business trip to Hibbing Monday afternoon.

Leighton Simons spent Sunday in Virginia.

Dr. A. W. Shaw was the only local hunter to bring home a moose. He and Frank Cash of Kinney each bagged one, weighing 800 and 950 pounds, respectively.

Craig Murphy and Earl Jewel each bagged a doe deer Monday in the Dead Man's lake region.

Mr. and Mrs. P. J. McGuire and daughter have returned from Duluth, where they spent Thanksgiving.

Mrs. Peter Aarni visited friends in Gilbert Sunday.

Victor Nylund of Kinney made a business trip to Buhl Tuesday.

Mrs. Emil Prinkela of Kinney visited here with Mrs. Joseph Carlson Monday.

M. A. Medalle visited friends in Hibbing Sunday afternoon.

Max Manson of Chisholm visited here with his brother, Walter Manson, on Sunday.

Nashwauk

Nashwauk, Minn., Dec. 4.—(Special to The Herald.)—The food sale held at the Unique theater Saturday afternoon was a decided success. The 10-cent lunch was a feature and pleased many.

Mrs. Lawrence Ritchie returned Monday from Grand Rapids, where she visited with relatives and friends over Sunday.

Mr. and Mrs. James Harland visited over Sunday with relatives and friends at Hibbing.

Mrs. Delbert Gleason left for her home at Butte, Mont., the first of the week, after spending three months in Nashwauk visiting relatives and friends.

Gust Pearson left Monday morning for Sweden, where he will visit with his family, whom he has not seen for the past eight years. Mr. Pearson is an electrician and has been employed at the La Rue mine.

James Cannon was a Virginia business visitor on Wednesday.

Village Clerk Wilbur Ohles and Fred Flink were Hibbing visitors Monday evening.

M. E. Gaffney and sister Beatrice autoed to Virginia Sunday, accompanied by Miss Sadie Barrett, who resides there.

Mrs. Max H. Barber returned Monday from Duluth, where she visited with friends for a few days.

Mrs. H. A. Gilruth returned from a few days' visit with Duluth friends last Saturday.

The old power plant has been in use for the last ten days owing to the breaking of the electric pump. A new pump has been ordered and will be installed next week when the old power plant will again be shut down.

Miss Sadie Barrett, formerly a teacher in the local schools, visited old time friends in the village a few days the latter part of the week.

Mrs. W. M. Ohles visited with her parents in Duluth a few days this week.

Mesdames M. F. Hayes and H. T. Lafitte visited with friends in Duluth the latter part of the week.

Mrs. M. J. Donovan was a Zenith City visitor Wednesday.

William McLeod returned Monday from Hibbing, where he visited with friends over Sunday.

Mrs. Paul Sheff entertained a number of her friends Tuesday afternoon in honor of her mother, Mrs. Nolan. A delicious lunch was served, after which Mrs. Nolan was presented with a half-dozen solid silver tablespoons. Mrs. Nolan departed for her home in South Superior, Wis., Thursday after an extended visit here.

The Nashwauk police department gave a big dance at the high school auditorium Friday evening. Local music was furnished for the occasion and a delicious lunch was served at midnight by the Ladies' Aid society of the M. E. church. A large crowd attended.

Deputy Sheriff Carlson of Grand Rapids was a village visitor Wednesday.

Barnum

Barnum, Minn., Dec. 4.—(Special to The Herald.)—J. T. Reeves or "Grandpa" Reeves, as he was familiarly known here, died Nov. 28, at the home of his daughter, Mrs. Adair, in Spencer, Iowa. The body was brought to Barnum and will be buried here Sunday afternoon. The funeral service will be held at 11 o'clock Sunday morning at the Brethren church at Nemadji, where J. E. Joseph will conduct services. Besides Mrs. Adair there survive his widow and six sons. Two of these, Alfred H. and George, are prominent farmers at Nemadji. There are also a number of grandchildren and great grandchildren.

Otto Miller sold his eighty-acre farm in section 33, town of Skelton, to John Grover of Pine River, who intends to move here and take possession of the property about Feb. 1. The consideration is reported as $2,100.

Miss Amelia Langhurst and her brother, Albert, who have been working near Waterloo, Iowa, the past summer, returned to their home near here Wednesday.

The ladies of the church at Big Lake will hold an auction sale of fancy goods and woolen socks, and mitts, at the home of Gust Mattson on Saturday evening, Dec. 11.

H. Todd returned Wednesday from Duluth. He has discarded his crutches but has to have the assistance of a cane in his peraambulations.

J. D. Connor returned from Duluth Thursday. While there he attended the venison supper given by the A. O. U. W. lodge at West Duluth.

The services at the Lutheran church Sunday morning will be conducted in the German language.

Mrs. Mary Waugh of Palermo, N. D., is visiting for a few weeks with her nephew, W. E. Harrison.

Kinney

Kinney, Minn., Dec. 4.—(Special to The Herald.)—The Swallow and Hopkins mine has closed down for the winter to be reopened, it is believed, in the spring.

The Finnish ladies' aid served a Thanksgiving supper at their church Thursday evening. There were 250 people present.

Supt. Cash of the Kinney mine was one of the successful hunters of this place, he having secured a large moose while out on his annual hunting trip.

The Methodist Sunday school gave a harvest supper Saturday evening at the village hall. Each member brought an article of food and a committee delivered the food to the poor of the village.

Mrs. Taylor and Mrs. Kerr entertained the Methodist ladies' aid at the home of Mrs. Taylor Thursday afternoon.

Hinckley

Hinckley, Minn., Dec. 4.—(Special to The Herald.)—Rev. Mr. Clark of Pine City is assisting Rev. Mr. Voris at the Presbyterian church in a two weeks' series of revival meetings.

Miss Edna Mahnke is spending the week-end at her home in Duluth.

Messrs. Woodbeck, Camp and Westcott of Brook Park were Hinckley visitors Thursday.

After a six months' absence at North Dakota, Donald McIvor returned home Sunday.

Mrs. Elmquist and the Misses Margaret and Harriet Gemmel of Rush City and Duluth, vilsited Hinckley friends, Saturday and Sunday.

Miss Mabel Jude departed for her home at Maple Lake Monday.

Robert Pearson entertained his sister, Miss Esther Pearson of Braham and her fsiend, Miss Minnie Hanson, of Fort Dodge, Iowa, over the weekend.

Leighton Simons spent Sunday in Virginia.

Dr. A. W. Shaw was the only local hunter to bring home a moose. He bagged a doe deer Monday in the Dead Man's lake region.

Mr. and Mrs. P. J. McGuire and daughter have returned from Duluth, where they spent Thanksgiving.

Mrs. Peter Aarni visited friends in Gilbert Sunday.

Victor Nylund of Kinney made a business trip to Buhl Tuesday.

Mrs. Emil Prinkela of Kinney visited here with Mrs. Joseph Carlson Monday.

M. A. Medalle visited friends in Hibbing Sunday afternoon.

Max Manson of Chisholm visited here with his brother, Walter Manson, on Sunday.

Nashwauk

Nashwauk, Minn., Dec. 4.—(Special to The Herald.)—The food sale held at the Unique theater Saturday afternoon was a decided success. The 10-cent lunch was a feature and pleased many.

Mrs. Lawrence Ritchie returned Monday from Grand Rapids, where she visited with relatives and friends over Sunday.

Mr. and Mrs. James Harland visited over Sunday with relatives and friends at Hibbing.

Mrs. Delbert Gleason left for her home at Butte, Mont., the first of the week, after spending three months in Nashwauk visiting relatives and friends.

Gust Pearson left Monday morning for Sweden, where he will visit with his family, whom he has not seen for the past eight years. Mr. Pearson is an electrician and has been employed at the La Rue mine.

James Cannon was a Virginia business visitor on Wednesday.

Village Clerk Wilbur Ohles and Fred Flink were Hibbing visitors Monday evening.

M. E. Gaffney and sister Beatrice autoed to Virginia Sunday, accompanied by Miss Sadie Barrett, who resides there.

Mrs. Max H. Barber returned Monday from Duluth, where she visited with friends for a few days.

Mrs. H. A. Gilruth returned from a few days' visit with Duluth friends last Saturday.

The old power plant has been in use for the last ten days owing to the breaking of the electric pump. A new pump has been ordered and will be installed next week when the old power plant will again be shut down.

Miss Sadie Barrett, formerly a teacher in the local schools, visited old time friends in the village a few days the latter part of the week.

Mrs. W. M. Ohles visited with her parents in Duluth a few days this week.

Mesdames M. F. Hayes and H. T. Lafitte visited with friends in Duluth the latter part of the week.

Mrs. M. J. Donovan was a Zenith City visitor Wednesday.

William McLeod returned Monday from Hibbing, where he visited with friends over Sunday.

Mrs. Paul Sheff entertained a number of her friends Tuesday afternoon in honor of her mother, Mrs. Nolan. A delicious lunch was served, after which Mrs. Nolan was presented with a half-dozen solid silver tablespoons. Mrs. Nolan departed for her home in South Superior, Wis., Thursday after an extended visit here.

The Nashwauk police department gave a big dance at the high school auditorium Friday evening. Local music was furnished for the occasion and a delicious lunch was served at midnight by the Ladies' Aid society of the M. E. church. A large crowd attended.

Deputy Sheriff Carlson of Grand Rapids was a village visitor Wednesday.

Barnum

Barnum, Minn., Dec. 4.—(Special to The Herald.)—J. T. Reeves or "Grandpa" Reeves, as he was familiarly known here, died Nov. 28, at the home of his daughter, Mrs. Adair, in Spencer, Iowa. The body was brought to Barnum and will be buried here Sunday afternoon. The funeral service will be held at 11 o'clock Sunday morning at the Brethren church at Nemadji, where J. E. Joseph will conduct services. Besides Mrs. Adair there survive his widow and six sons. Two of these, Alfred H. and George, are prominent farmers at Nemadji. There are also a number of grandchildren and great grandchildren.

Otto Miller sold his eighty-acre farm in section 33, town of Skelton, to John Grover of Pine River, who intends to move here and take possession of the property about Feb. 1. The consideration is reported as $2,100.

Miss Amelia Langhurst and her brother, Albert, who have been working near Waterloo, Iowa, the past summer, returned to their home near here Wednesday.

The ladies of the church at Big Lake will hold an auction sale of fancy goods and woolen socks, and mitts, at the home of Gust Mattson on Saturday evening, Dec. 11.

H. Todd returned Wednesday from Duluth. He has discarded his crutches but has to have the assistance of a cane in his peraambulations.

J. D. Connor returned from Duluth Thursday. While there he attended the venison supper given by the A. O. U. W. lodge at West Duluth.

The services at the Lutheran church Sunday morning will be conducted in the German language.

Mrs. Mary Waugh of Palermo, N. D., is visiting for a few weeks with her nephew, W. E. Harrison.

Kinney

Kinney, Minn., Dec. 4.—(Special to The Herald.)—The Swallow and Hopkins mine has closed down for the winter to be reopened, it is believed, in the spring.

The Finnish ladies' aid served a Thanksgiving supper at their church Thursday evening. There were 250 people present.

Supt. Cash of the Kinney mine was one of the successful hunters of this place, he having secured a large moose while out on his annual hunting trip.

The Methodist Sunday school gave a harvest supper Saturday evening at the village hall. Each member brought an article of food and a committee delivered the food to the poor of the village.

Mrs. Taylor and Mrs. Kerr entertained the Methodist ladies' aid at the home of Mrs. Taylor Thursday afternoon.

Hinckley

Hinckley, Minn., Dec. 4.—(Special to The Herald.)—Rev. Mr. Clark of Pine City is assisting Rev. Mr. Voris at the Presbyterian church in a two weeks' series of revival meetings.

Miss Edna Mahnke is spending the week-end at her home in Duluth.

Messrs. Woodbeck, Camp and Westcott of Brook Park were Hinckley visitors Thursday.

After a six months' absence at North Dakota, Donald McIvor returned home Sunday.

Mrs. Elmquist and the Misses Margaret and Harriet Gemmel of Rush City and Duluth, vilsited Hinckley friends, Saturday and Sunday.

Miss Mabel Jude departed for her home at Maple Lake Monday.

Robert Pearson entertained his sister, Miss Esther Pearson of Braham and her fsiend, Miss Minnie Hanson, of Fort Dodge, Iowa, over the weekend.

Leighton Simons spent Sunday in Virginia.

Dr. A. W. Shaw was the only local hunter to bring home a moose. He

Bessemer

Bessemer, Mich., Dec. 4.—(Special to The Herald.)—Mrs. Walter F. Truettner and children, Walter, Jr., and Dorothy, arrived home Monday from Iron Mountain, Mich., where they spent Thanksgiving with relatives.

Mrs. Mitchel Le Claire is visiting relatives and friends at Palatka, Mich.

Charles Rund has returned home from Canada, where he has been looking after his property interests.

Ruthford Solberg of Duluth came home to spend Thanksgiving with relatives and friends.

Miss Jennie Olson, who is teaching in the public schools of Duluth, came home to spend Thanksgiving with her parents, Mr. and Mrs. John E. Olson.

Mrs. Marth Weiss died at her home at the age of 29 years of blood poisoning after suffering for five days. She was married to Herman Weiss on May 5, 1915. She leaves her husband and six children from her first marriage.

Mrs. Albert Humble of Virginia, Minn., came here to help care for her mother, Mrs. John Graham, who has been ill at her home. Mrs. Graham's condition is much improved.

Brainerd

Brainerd, Minn., Dec. 4.—(Special to The Herald.)—Mr. and Mrs. D. C. Peacock are visiting in Chicago.

The house and social committee of the Chamber of Commerce is arranging for the second annual charity ball to be given Monday evening, Dec. 27, the proceeds to be turned over to the Associated Charities.

E. R. Smith is

SOCIAL AND OTHER NEWS OF OUR NEIGHBORS

TWO HARBORS

(Continued from page 19.)

Charles W. Dawson, William J. Trannah, Andrew Nixgier and S. S. Irwin.

P. J. Welch is acting as chief train dispatcher for the Iron Range railroad during the absence of Mr. Elliot.

Mr. and Mrs. David W. Owens of Biwabik have returned home after a few days' visit with Mr. Owens' parents, Mr. and Mrs. E. M. Owens.

Mr. and Mrs. Frank Schultz are spending the week visiting in Virginia.

William F. McGraw of Virginia was a visitor here Tuesday.

Casper Nolden left Thursday for Escanaba, Mich., for a two weeks' visit with his parents.

Victor Hagland left Wednesday for El Paso, Tex., where he will spend the winter.

Emil Peterson was operated on for appendicitis at the Burns-Christensen hospital on Wednesday.

Alfred Finstadt of Little Marais, Minn., arrived here Monday to attend the regular December term of the district court.

Glen S. Locker, safety and welfare inspector for the Iron Range, has returned from a safety meeting in Chicago.

Adolph Anderson, a resident of this city for the last ten years, left Thursday for Sweden, where he will make his future home.

Miss Laura Tracy is spending the week visiting with friends in Virginia.

Rev. Andrew Anderson of Marinette, Wis., district superintendent of Lake Superior district of the Swedish Methodist church, will be here Sunday and will preach the morning service at the Swedish Methodist church.

Charles D. Mark left the first of the week for El Paso, Tex., where he expects to find employment for the winter.

Mr. and Mrs. Howard O. Mellroy are expected home from Minneapolis the first of the week.

Ironton

Ironton, Minn., Dec. 4.—(Special to The Herald.)—Carl Dandrea has sold his building on Fourth street to Frank Bedoran. Mrs. Dandrea expects to leave for Duluth to make his home.

Thanksgiving services at the Ironton schoolhouse Sunday were well attended.

E. A. Lamb has been appointed sales manager for the sale of Red Cross Christmas seals for Ironton and vicinity.

Mr. and Mrs. M. B. Ellingson, assisted by Miss Mae Rodeck, entertained at a 5 o'clock dinner Sunday in honor of Miss Oberg and Gilbert J. Thompson. Mr. and Mrs. H. E. Ellingson, Mr. and Mrs. C. W. Ellingson, Isaac Oberg and Mr. and Mrs. Frank Johnson.

The wedding of Miss Malvina S. Oberg of Ironton and Gilbert J. Thompson of Miltona was celebrated at the home of the bride's sister, Mrs. H. E. Ellingson, Dr. S. F. Sharpless officiating. The bridegroom has a farm on the shores of Miltona lake in Douglas county, where they will make their future home.

Howard Olts was a Brainerd visitor on Tuesday.

Peter Spina has returned from a business trip to the Mesaba range.

William Bertagnoli has been sick for several weeks and is again able to be up.

Erick Kronberg of Brainerd was in Ironton and vicinity looking at some of his land.

Barrows

Barrows, Minn., Dec. 4.—(Special to The Herald.)—Rev. F. W. Hill of Brainerd preached a very interesting and impressive sermon at the Methodist church here Sunday. A quartet from Brainerd furnished special music which was very much enjoyed. A large number of people attended the services.

H. A. Peterson was in Brainerd on business Tuesday.

Miss Mae Staples spent her Thanksgiving vacation with her parents at Lincoln, returning Sunday night.

A dance was given at Peck's hall Thanksgiving eve.

Robert Ludlow returned from North Dakota last week and visited with friends here.

R. C. Klinkenberg spent Sunday in Minneapolis with Mrs. Klinkenberg who has been visiting there for some time.

Mrs. Markus Grande drove to Brainerd Monday on business.

Mr. and Mrs. C. B. Peck were in Brainerd on business Monday.

Ed Olsen of Brainerd visited with friends in town Monday after his return from an unsuccessful hunting trip.

Marble

Marble, Minn., Dec. 1—(Special to The Herald.)—Conner R. Blair of Coleraine transacted business here Monday and Tuesday.

Sheriff Gunderson and Deputy Sheriff Riely of Grand Rapids attended business here Monday, Tuesday and Wednesday.

Ranger Garrow and Marshall White of Nashwauk was here Monday.

D. M. Vermelye and wife and J. C. McKusick and wife were visitors at Hibbing on Monday.

Richard Fitzgerald was called to Duluth Sunday by the death of his father, James Fitzgerald. The body was taken to Michigan for burial. Mr. Fitzgerald, accompanied by his three sisters from Duluth, went with the body and returned home the last part of the week.

Dr. Weintz, wife and son from Chicago, who has been doing dental work here, left Thursday for Taconite.

Mrs. Charles Flese entertained some of her friends Thursday evening.

Miss E. Docekray was in Taconite Wednesday.

Miss August of Coleraine was in town Thursday.

Durant Barclay of Coleraine was looking after his work at the Arcturus mine this week.

W. C. Coghill came here from Brainerd to start a store in the same place where they had a store before they moved away from here two years ago.

Smithville

Smithville, Minn., Dec. 4.—(Special to The Herald.)—Miss Eileen and Ethel Mahoney, who were the guests of their grandparents, Mr. and Mrs. J. G. Brink, returned to their home in Duluth.

Mrs. V. A. Dash, Mrs. H. H. Graff and Mrs. E. M. Hankins spent Saturday in Duluth.

Mrs. Victor Anderson and son Allen spent the last of the week in Duluth.

Harold Stevensen, who spent the week-end with his grandparents, Mr. and Mrs. R. A. Folkerts, returned to his home in Duluth.

A. G. Messer of the Wahl & Messer Real Estate company, was a business caller Thursday.

Miss Alice McLiman and Miss Edna McLiman of Morgan Park were here Sunday.

Mr. and Mrs. Arthur Eisenech spent the first of the week in Duluth, the guests of relatives.

The street railway company has men putting up poles on Grand and Zimmerly avenues.

Miss Ruth Renstrom and Oliver Renstrom spent Sunday in Duluth.

Manager Warren of the street railway company transacted business here this week.

Henry Sandeen, who spent the week here, returned to his home in St. Paul.

Albert Odegaard, who spent several days in Carlton, returned home Tuesday.

Misses Hilda and Effie Norman spent the last of the week in Duluth.

Mr. and Mrs. J. G. Brink spent Saturday in Duluth, the guests of relatives.

Miss Thea Hesto and Miss Clara Nelsen spent Wednesday in West Duluth.

H. J. Cooper left for Duluth, where he will be the guest of relatives.

Marriage license was issued to William H. Grovelle of this place and Marie B. Gillmette of West Duluth. The marriage will take place Dec. 7.

Mr. and Mrs. Frank Oline, who spent the summer and fall here, moved to Duluth this week.

Aug. Peterson of West Duluth spent the week here.

Walter Dash, Jr., of Morgan Park was the guest of his grandparents, Mr. and Mrs. V. A. Dash, this week.

The members of the Harvey Webb Christian Endeavor society went to West Duluth Saturday evening and surprised George Cummings, who is the guest of Rev. J. W. Lillico. Mr. Commings has been ill for the last month.

The young people had a farewell dance at the Lamont camp, on Grand avenue. Guests from Harney, Duluth, West Duluth, Spirit Lake, Morgan Park and Smithville were present. The camp will be moved to Morgan Park.

Mrs. H. Eiseneck and daughter and Miss Myrtle Eisenech of Duluth were the Sunday guests of Mr. and Mrs. Arthur Eisenech.

Miss Florence Johnson of Duluth was the guest of her cousin, Amelia Swenson, this week.

Contractor Sandeen has finished his contract for the subway under the Northern Pacific railroad and is shipping the machinery and tools to St. Paul.

Mrs. M. Mark and daughter Clara spent Saturday in Duluth.

Eveleth

Eveleth, Minn., Dec. 4.—(Special to The Herald.)—William Trebilcock spent Thanksgiving with his family at Hawthorne, Wis.

Miss Lillian Peterson of Duluth, a graduate nurse, spent Thanksgiving with her mother, Mrs. A. Peterson at Leonidas.

Leonard Peterson of Two Harbors spent Thanksgiving with his mother, Mrs. A. Peterson at Leonidas.

Miss Myrtle Jenson, teacher at Leonidas, spent Thanksgiving at her home in Duluth.

Mrs. H. E. Mitchell and son, Clayton, have returned from Hibbing.

Amos St. John and family have moved to Milwaukee, where Mr. St. John has a position in the Northwestern freight office.

William P. Brown left this week for Kansas City to take a position for the winter.

Mr. and Mrs. Charles Jesmore, Miss Ruth Jesmore, D. A. Murray and Miss Jeanette Mitchell motored to Coleraine Sunday in the Jesmore car.

Miss Margaret Donovan, who has been attending the state normal school at St. Cloud, spent Thanksgiving at her home in this city, leaving Sunday for Superior, Wis., to enroll for the second semester's work.

Orla Owens, who is employed by the Iron Range as railroad yard master at the Endion yards in Duluth, spent Sunday here with his father, S. H. Owens.

John James and Martin Finucan returned from a hunting trip in the vicinity of Fall Lake in the northern part of the county, each bringing a deer.

Hillary St. John left Sunday for Superior to accept a position with the Great Northern.

Miss Isabel Driscoll has returned from Willow River, where she spent Thanksgiving.

Clarence Stauff returned Tuesday night from Lake City.

R. R. Morton, instructor in plumbing at the high school, returned Sunday from a hunting trip with a party of Duluthians at a camp on the Cloquet river.

William Cahill, who has been visiting at Two Harbors, spent Sunday and the fort part of the week in this city, leaving for the Lawrence camps at Mile Post 39 to spend the winter.

Mr. and Mrs. W. L. Taylor of Hibbing spent Thanksgiving with Mr. and Mrs. C. H. Morrill.

Claude Mather spent Thanksgiving in Superior.

Mrs. Helen Hage and daughter, Ruby, of Milwaukee are visiting at the home of Mrs. M. Bouchard on Chandler avenue.

Floodwood

Floodwood, Minn., Dec. 4.—(Special to The Herald.)—Mrs. W. A. Baune spent a few days visiting in Superior.

Mrs. G. I. Idzorek spent Thanksgiving holiday in Duluth at the home of Mr. and Mrs. A. E. Paul, and visited her daughter, Theresa, junior at the normal, and her son, Julian, a sophomore at Central high.

Mrs. Garfield Blackwood entertained the following members of the sewing circle: Mesdames E. A. Lindgren, W. A. Baune, J. F. Brandmier, M. W. Hingley, T. E. Keable, Jean, New and Miss Bertha Johnson.

Mr. and Mrs. William Lehrke gave a "hayrack" party to thirteen friends. They took them out for a drive over the best roads, finally landing at the S. F. Hutchinson farm, where Mrs. Hutchinson served lunch, after which the party returned home, about midnight.

The teachers of the Gowan school, Misses Nora Callighan and Luverne Perrine, gave a basket social at the school Thanksgiving eve, which was a success, over $44 being netted.

The 18-month-old child of Mr. and Mrs. Charles Nissi, who had been ill for several weeks, died Thursday and will be buried Sunday.

D. G. Fogarty received word that his mother, residing in Seattle, was very ill, and he left at once for the coast, but arrived too late to see her alive. She died the day before her son reached her bedside.

Miss Edna New, assistant postmistress, has been appointed by the Minnesota Public Health association to sell Red Cross Christmas seals.

Moose Lake

Moose Lake, Minn., Dec. 4.—(Special to The Herald.)—Attorney Lord and wife of Carlton were in Moose Lake Friday of last week.

Mrs. C. J. Womack visited in Duluth Saturday

Mr. and Mrs. J. W. Lindmark and daughter, Irence, spent the latter part of the week in Duluth.

Miss Alma Strand spent Thanksgiving and the latter part of last week with her parents in Duluth.

Mr. and Mrs. I. C. Campbell visited in Duluth Saturday and saw "The Birth of a Nation."

Miss Emma Carlson of Lindstrom has arrived to spend a few weeks with her sister, Mrs. S. Johnson.

The younger girls of the Camp Fire spent last Friday afternoon of last week with Miss Mabel Venberg, north of Moose Lake

"Shorty" Martinson ate Thanksgiving turkey with relatives in Duluth.

Miss Lillian Huber of Duluth spent Sunday with her parents and returned accompanied by her father.

Anton Dathe and Frank Bauer came from Barnum last Wednesday evening to take the limited to Duluth.

Martin Larson transacted business in Duluth and Superior Monday.

Mrs. William Felgen and son, Theodore, of Barnum visited at the H. K. Lower home Tuesday.

F. R. Kalm departed for Duluth the first of the week, going up to accompany Mrs. Kalm home. Mrs. Kalm has been spending the week with her parents at Owen, Wis.

Mr. and Mrs. A. B. Friedman spent Thanksgiving with the P. P. Klingl family at McGrath

Mr. and Mrs. Fred Gay spent Sunday evening in Duluth where they attended a performance of "The Birth of a Nation."

Mr. and Mrs. Paul Weske visited in Duluth Saturday. They attended a performance of "The Birth of a Nation."

Miss Elsa Johnson of the local school faculty spent Thanksgiving and the latter part of the week with her parents at Duluth.

Miss Anna Durud of Duluth came down last week and spent a couple of days with her parents west of Moose Lake.

Mr. and Mrs. J. C. Sutherland of Duluth visited at the Hans Halvorsen home last week.

Miss Adel Ogdlivie of Willow River, who is attending school at Moose Lake, spent Thanksgiving and the remainder of the week with her parents

Mr. and Mrs. C. R. Hart will leave the latter part of this week for Chicago and other points. They will remain until after the holidays.

Miss Hilma Johnson, who has been spending the summer at Duluth arrived home Sunday and will remain until after Christmas.

C. F. Newolom, who has been visiting in the southern part of the state at Le Sueur and Mankato returned to his home at Moose Lake last week.

Mr. and Mrs. Seymour Kalm, who for some time have operated the F. R. Kalm farm south of Moose Lake, departed this week for Owen, Wis., where they will make their future home.

Rev. and Mrs. Casperson were pleasantly surprised Friday afternoon of last week by members of the Norwegian congregation. Nearly fifty were in attendance.

Col. G. W. Skelton of the Moose Lake Commercial club and Louis Gunderson of the West Side Farmers' club were delegates to a convention of Farmers' clubs held at Carlton Saturday.

Mrs. Ernest Rolf and children of Hayward, Wis., arrived last week for a short visit at Dr. Walter's home.

Lawrence Sundquist, who is attending Gustavus Adolphus college at St. Peter, spent Thanksgiving here with his parents.

Fred Cooper of Barnum was here Friday forenoon visiting his brother, H. D., and friends.

Mrs. A. W. Johnson and two little sons, departed for Duluth Tuesday and spent the week there with relatives.

Miss Pearl Skelton entertained at Thanksgiving dinner her brother, Robert and wife, of Duluth and her brother, Al and wife, of the same place.

Chauncey Larson of Minneapolis is visiting with the Gatles family here this week.

W. H. Van Camp transacted business at Carlton Monday.

Messrs. Hales and Percy of Sturgeon Lake were here on business Friday.

Cass Lake

Cass Lake, Minn., Dec. 4.—(Special to The Herald.)—The case of the state against James Agnes resulted in a disagreement of the jury. A new trial has been set for the 15th inst. Agnes was section foreman on the Great Northern at Schley and was arrested for carrying a deadhead on the payroll. Judge Spooner of Bemidji represents the accused man and J. E. Lundrigan of Cass Lake was attorney for the prosecution.

The First National bank is now located in its new quarters.

The funeral of Mrs. Henry Parant and infant daughter, who died last Sunday in the Cass Lake hospital, was held Thursday morning from the St. Charles Catholic church and the remains interred in the Cass Lake cemetery.

Patrick Cain has opened a variety store in the old Mohr building, in the rear of the Great Northern hotel.

Harlow Lange arrived Thursday morning en route to Washington state, where he has accepted a position as electrician. Mr. Lange has been employed for several months as assistant engineer in the power plant at New Ulm.

Dr. D. F. Dumas was a visitor with old friends this week. The doctor is contemplating on locating in Deer River.

A daughter was born to Mr. and Mrs. Emil Ersbo the first of the week.

Miss Helen Wood was a Cass Lake visitor the first of the week while en route to her home in Long Prairie.

The Cass Lake Water and Light company have made arrangements whereby the people of Cass Lake will be furnished with electric current on Monday and Wednesday afternoons of each week.

Miss Anderson, formerly principal in Cass Lake high school, but now principal of the McIntosh schools was a visitor with her many friends over Thanksgiving.

Taconite

Taconite, Minn., Dec. 4.—(Special to The Herald.)—Mrs. W. Morse entertained at her home Friday afternoon.

Serona McCumber spent Thanksgiving at Hibbing.

Albert Owens and Henry Haroldson, formerly of Taconite, are now living in Marble.

Miss Lucille Whittey left Monday for Duluth.

Mrs. F. Gilbert, Mrs. A. Shedin and Mrs. Overland were recent Bovey callers.

Joseph E. Wilson of Minneapolis spent a few days with friends here.

Mr. and Mrs. W. Sullivan announce the birth of a son.

Mrs. T. J. O'Brien was pleasantly surprised at her home Sunday evening by a number of friends, it being her birthday and also the birthday of her uncle, D. R. Cashen.

Mrs. Nash of Bovey was a recent caller in town.

J. Masse and D. Gannon of Proctor spent Sunday here.

Mrs. Harry Jensen entertained Saturday afternoon in honor of Mrs. Frank Wagner of Superior, Wis. Cards were played and prizes were won by Mrs. George Rapp and Mrs. Wagner.

John Brown left for Winona, Mich., Saturday.

P. Martin and family have moved to Elmer, Minn.

Varn Nordguard spent Sunday in Marble.

Mrs. T. Embury was a Coleraine caller.

Coleraine

Coleraine, Minn., Dec. 4.—(Special to The Herald.)—Mrs. F. W. Estabrooks returned Monday from Utica, N. Y., where she has been visiting for several weeks at her old home.

Rudolph Schoengarth made a week-end trip to Iron River, Wis., and his family returned with him after an extended visit. Master Russell, who has been ill, is much better.

Mr. and Mrs. West Ford have been visiting in Mesaba and Duluth for several days.

W. D. Berkley of the White store force spent Thanksgiving in Duluth.

Mrs. Durant Barclay left Wednesday for Mankato and St. Cloud, where she will visit for some time.

A son was born to Mr. and Mrs. William Hunter last Tuesday. Mrs. Tanner, Mrs. Hunter's mother, is here from Little Falls.

The village council is putting the athletic park in fine form for an ice-skating rink.

Miss Ruth Vandyke attended a meeting of the iron range librarians at Keewatin last Wednesday. She reports a profitable meeting on an exchange of ideas on library work. The public libraries are doing a commendable service for the people of the iron range.

David Watts is here from St. Paul for a few days. He has recently been made district manager for the Equitable Life, and will soon have his headquarters in Duluth.

The Catholic ladies put on a special show at the Eclipse theater on Friday evening for the benefit of the church. In addition to an excellent four-reel photoplay, there were vaudeville stunts by local talent, and a seven-piece orchestra furnished the music.

The C. I. C. Adult Bible class gave a "three three" social at the church parlors last evening. There were pictures that move, good things to eat and a jolly good time.

Edwin Falk will install a complete stock of meats at the Palace Meat market at once. Mr. Falk is the pioneer in this business for this district.

The postoffice was moved to the old postoffice stand in the E. J. Anderson building, where he opened the first postoffice for Coleraine in 1907. Postmaster Seeley has built an addition to the building for the Optic office.

A son was born to Mr. and Mrs. H. C. Holmes Friday morning.

Zim

Zim, Minn., Dec. 4.—(Special to The Herald.)—Miss Jessie Gustafson returned to her home in Duluth last Sunday after having spent Thanksgiving here with her sister at the Levin home.

Pete Peterson of Deer River visited relatives here the fore part of the week.

Mr. and Mrs. Percy Pryor and son Vernon returned to Eveleth last Sunday evening, having spent a week at the Kenworthy mine.

Mrs. Adolph Hammer of Eveleth spent Tuesday here.

Mrs. William Lenberg and daughters Lillian and Hulda returned to their home at Hibbing last Sunday evening after a visit of a couple of days at the Levin home.

Victor Narvanen was an Eveleth business caller Friday.

S. W. Levin transacted business in Duluth the fore part of the week.

Clair Kenworthy returned Tuesday from Eveleth, where he has been employed by the Oliver Iron Mining company in the laboratory and expects to remain home for some time.

Sandstone

Sandstone, Minn., Dec. 4.—(Special to The Herald.)—Mrs. Leighton left Friday to visit in Minneapolis.

Miss Lillian Polk of Pine City was the guest of friends here Thanksgiving.

State Revenue Collector D. L. Rankin of St. Paul spent Thursday here.

A. W. Gunn of Pine City spent Thanksgiving with relatives here.

Miss Ellen Reinholdson of Hibbing spent the Thanksgiving vacation with her parents, Mr. and Mrs. C. Reinholdson.

E. J. Barrett returned home Monday from a business trip to the western part of the state.

John Gilliver and John McArdle returned from Red Granite, Wis., this week.

Misses Flavia Daniels and Frances Pegg of Pine City were guests here Thursday evening.

Walter and Melville Mulholland of Minneapolis spent Sunday with their parents, Mr. and Mrs. J. Mulholland.

Mr. and Mrs. A. O. Stark of Harris and Mrs. K. Crimmins of Hinckley spent Thanksgiving day at the Thomas Rourke home.

Misses Ruth Sherer and Olive Ritchie were Duluth visitors Saturday.

Mr. and Mrs. A. Olson of Minneapolis, who have been guests at the J. Forstrum home for the past two weeks, departed for home Friday.

Supt. Louis Anderson of Eagle Bend greeted friends here from Thursday until Saturday.

Rev. John Hughes of Bismarck, N. D., arrived Thursday to visit relatives and old friends.

Mrs. Frank Ogg left Tuesday to visit relatives at Braham.

R. E. Dennis returned Monday from a short visit in Minneapolis.

Mrs. H. P. Dredge left Tuesday to visit her mother in Minneapolis.

Mr. and Mrs. Arthur Pieral visited a few days this week at the George Plaisted home, leaving Monday for Duluth, their future home.

Gus Gjertson was pleasantly surprised by his friends at the I. O. G. T. hall Thursday evening and presented with three handsome chairs as a memento of the occasion.

James and Earl Addington were Twin City visitors Monday.

Mr. and Mrs. William Aiken left Wednesday to visit relatives in Superior.

Mrs. Louis Mottaz returned Thursday from a visit in Braham.

Pike Lake

Pike Lake, Minn., Dec. 4.—(Special to The Herald.)—The infant son of Mr. and Mrs. Fred Pederson died last Tuesday night at the family home here. The funeral was held from the town hall, Friday at 1 o'clock, Rev. J. Kimball of Ozonick Ridge officiating.

The Modern Samaritans of Canosia council will hold a meeting in the Pike Lake town hall, Saturday night.

Mrs. Frank Pederson of the town hall road is dangerously ill at her home.

Miss Margaret Sever, the Pike Lake school teacher, is preparing a Christmas program.

Miss Elizabeth Hillman of Duluth Heights has been visiting her aunt, Mrs. Henry Ottinger for a few days.

Mrs. H. J. Butler and Mrs. O. Johnson called on Mrs. Charles Lindberg Sunday.

Some of the young folks of Pike Lake and Klondike skated on Pike lake Sunday.

Fred Johnson is sick. He is stopping with Charles Olson.

Buhl

Buhl, Minn., Dec. 4.—(Special to The Herald.)—At the last regular meeting of the village council, Dr. S. M. Johnson was appointed health officer to succeed Dr. A. G. Pfeiler, who recently moved to Hibbing. Insurance was taken on the village warehouse, and a contract awarded to Martin Lullich was assigned to Matt Krmpotich for hauling coal from the tracks to the village bins.

Mr. and Mrs. A. H. Knuteson of Cumberland, Wis., arrived here Saturday on their honeymoon and were the guests of Mrs. M. A. and F. A. Nichols and Mrs. Hall until Thursday morning, when they departed for home. The bride is well known here, having graduated from the local high school in the class of 1913.

The L. O. O. M. held a regular meeting at Cranberg's hall Tuesday evening. These officers were elected to fill the present vacancies: Dictator, Frank J. Demel, Sr., and prelate, W. B. Bally. Hereafter meetings will be held on Tuesdays instead of Thursdays as heretofore.

George Reed, yardmaster at the Mahoning mine, spent Sunday here with his parents, Mr. and Mrs. J. R. Reed.

C. M. Pelican returned here from Ely Monday, where he spent a few days with friends.

W. H. Haniford of St. Paul called here Saturday.

Edward Jacobson of Chisholm visited here with his cousin, John I. Anderson, Sunday.

Irene Anderson returned to Duluth Sunday after spending her vacation in Buhl.

Thad S. Bean made a short business trip to Hibbing Monday afternoon.

Leighton Simons spent Sunday in Virginia.

Dr. A. W. Shaw was the only local hunter to bring home a moose. He and Frank Cash of Kinney each bagged one, weighing 800 and 950 pounds, respectively.

Craig Murphy and Earl Jewel each bagged a doe deer Monday in the Dead Man's lake region.

Mr. and Mrs. P. J. McGuire and daughter have returned from Duluth, where they spent Thanksgiving.

Mrs. Peter Aarni visited friends in Gilbert Sunday.

Victor Nylund of Kinney made a business trip to Buhl Tuesday.

Mrs. Emil Prinkela of Kinney visited here with Mrs. Joseph Carlson Monday.

M. A. Medalle visited friends in Hibbing Sunday afternoon.

Max Manson of Chisholm visited here with his brother, Walter Manson, on Sunday.

Nashwauk

Nashwauk, Minn., Dec. 4.—(Special to The Herald.)—The food sale held at the Unique theater Saturday afternoon was a decided success. The 10-cent lunch was a feature and pleased many.

Mrs. Lawrence Ritchie returned Monday from Grand Rapids, where she visited with relatives and friends over Sunday.

Mr. and Mrs. James Harland visited over Sunday with relatives and friends at Hibbing.

Mrs. Delbert Gleason left for her home at Butte, Mont., the first of the week, after spending three months in Nashwauk visiting relatives and friends.

Gust Pearson left Monday morning for Sweden, where he will visit with his family, whom he has not seen for the past eight years. Mr. Pearson is an electrician and has been employed at the La Rue mine.

James Cannon was a Virginia business visitor on Wednesday.

Village Clerk Wilbur Ohles and Fred Flink were Hibbing visitors Monday evening.

M. E. Gaffney and sister Beatrice motored to Virginia Sunday, accompanied by Miss Sadie Barrett, who resides there.

Mrs. Max H. Barber returned Monday from Duluth, where she visited with friends for a few days.

Mrs. H. A. Gilruth returned from a few days' visit with Duluth friends last Saturday.

The old power plant has been in use for the last ten days owing to the breaking of the electric pump. A new pump has been ordered and will be installed next week when the old power plant will again be shut down.

Miss Sadie Barrett, formerly a teacher in the local schools, visited old time friends in the village a few days the latter part of the week.

Mrs. W. M. Ohles visited with her parents in Duluth a few days this week.

Mesdames M. F. Hayes and H. T. Laffitte visited with friends in Duluth the latter part of the week.

Mrs. M. J. Donovan was a Zenith City visitor Wednesday.

William McLeod returned Monday from Hibbing, where he visited with friends over Sunday.

Mrs. Paul Sheff entertained a number of her friends Tuesday afternoon in honor of her mother, Mrs. Nolan. A delicious lunch was served, after which Mrs. Nolan was presented with a half-dozen solid silver tablespoons. Mrs. Nolan departed for her home in South Superior, Wis., Thursday after an extended visit here.

The Nashwauk police department gave a big dance at the high school auditorium Friday evening. Local music was furnished for the occasion and a delicious lunch was served at midnight by the Ladies' Aid society of the M. E. church. A large crowd attended.

Deputy Sheriff Carlson of Grand Rapids was a village visitor Wednesday.

Barnum

Barnum, Minn., Dec. 4.—(Special to The Herald.)—J. T. Reeves or "Grandpa" Reeves, as he was familiarly known here, died Nov. 28, at the home of his daughter, Mrs. Adair, in Spencer, Iowa. The body was brought to Barnum and will be buried here Sunday afternoon. The funeral service will be held at 11 o'clock Sunday morning at the Brethren church at Nemadji, where J. E. Joseph will conduct services. Besides Mrs. Adair there survive his widow and six sons. Two of these, Alfred H. and George, are prominent farmers at Nemadji. There are also a number of grandchildren and great grandchildren.

Otto Miller sold his eighty-acre farm in section 33, town of Skelton, to John Grover of Pine River, who intends to move here and take possession of the property about Feb. 1. The consideration is reported as $2,100.

Miss Amelia Langhurst and her brother, Albert, who have been working near Waterloo, Iowa, the past summer, returned to their home near here Wednesday.

The ladies of the church at Big Lake will hold an auction sale of fancy goods and woolen socks, and mitts, at the home of Gust Mattson on Saturday evening, Dec. 11.

H. Todd returned Wednesday from Duluth. He has discarded his crutches but has to have the assistance of a cane in his peraambulations.

J. D. Connor returned from Duluth Thursday. While there he attended the venison supper given by the A. O. U. W. lodge at West Duluth.

The services at the Lutheran church Sunday morning will be conducted in the German language.

Mrs. Mary Waugh of Palermo, N. D., is visiting for a few weeks with her nephew, W. E. Harrison.

Kinney

Kinney, Minn., Dec. 4.—(Special to The Herald.)—The Swallow and Hopkins mine has closed down for the winter to be reopened, it is believed, in the spring.

The Finnish ladies' aid served a Thanksgiving supper at their church Thursday evening. There were 250 people present.

Supt. Cash of the Kinney mine was one of the successful hunters of this place, he having secured a large moose while out on his annual hunting trip.

Mrs. Taylor and Mrs. Kerr entertained the Methodist ladies' aid at the home of Mrs. Taylor Thursday afternoon.

Hinckley

Hinckley, Minn., Dec. 4.—(Special to The Herald.)—Rev. Mr. Clark of Pine City is assisting Rev. Mr. Voris at the Presbyterian church in a two weeks' series of revival meetings.

Miss Edna Mahnke is spending the week-end at her home in Duluth.

Messrs. Woodbeck, Camp and Westcott of Brook Park were Hinckley visitors Thursday.

After a six months' absence at North Dakota, Donald McIvor returned home Sunday.

Mrs. Elmquist and the Misses Margaret and Harriet Gemmel of Rush City and Duluth, visited Hinckley friends, Saturday and Sunday.

Miss Mabel Jude departed for her home at Maple Lake Monday.

Robert Pearson entertained his sister, Miss Esther Pearson of Braham and her friend, Miss Minnie Hanson, of Fort Dodge, Iowa, over the week-end.

Miss Bernice and Clayton Dunphey are attending a business school at St. Cloud.

Theodore Swan attended the wedding of a sister in Minneapolis last week.

Miss Jessie Stephan, who teaches at South St. Paul was a Friday guest at the home of Dr. E. L. Stephan.

Campbell Christianson after spending Thanksgiving with his parents here, returned to Hills, Minn., Sunday.

Mrs. W. I. Lamson of Minneapolis spent the week-end with her son, W. H. Lamson.

Mr. and Mrs. R. G. Harte of Cuyuna were visiting old-time friends here Saturday.

Carl Groth of Duquette was a Hinckley visitor, Tuesday.

Messrs. C. M. Johnson, Henry Meyer, E. J. Boyle, C. A. Anderson and J. J. Flynn, members of the Rush City school board, piloted by Supt. Ringdahl of Rush City, inspected the local schools, Thursday.

Rev. Mr. Voris married Thursday evening, James L. Brown and Miss Henrietta Klynstra, two popular local young people, Miss Pearl Brown and Peter Klynstra accompanied them. The young people have lived here the greater part of their lives and will reside upon the groom's farm in Arlone township.

The Masonic lodge elected the following officers: W. M., W. H. Lamson; S. W., R. H. Keyes; J. W., I. N. De Vore; secretary, T. L. Stickney; treasurer, G. W. Empey.

Bessemer

Bessemer, Mich., Dec. 4.—(Special to The Herald.)—Mrs. Walter F. Truettner and children, Walter, Jr., and Dorothy, arrived home Monday from Iron Mountain, Mich., where they spent Thanksgiving with relatives.

Mrs. Mitchel Le Claire is visiting relatives and friends at Palatka, Mich.

Charles Rund has returned home from Canada, where he has been looking after his property interests.

Ruthford Solberg of Duluth came home to spend Thanksgiving with relatives and friends.

Miss Jennie Olson, who is teaching in the public schools of Duluth, came home to spend Thanksgiving with her parents, Mr. and Mrs. John E. Olson.

Mrs. Marth Weiss died at her home at the age of 29 years of blood poisoning after suffering for five days. She was married to Herman Weiss on May 5, 1915. She leaves her husband and six children from her first marriage.

Mrs. Albert Humble of Virginia, Minn., came here to help care for her mother, Mrs. John Graham, who has been ill at her home. Mrs. Graham's condition is much improved.

Brainerd

Brainerd, Minn., Dec. 4.—(Special to The Herald.)—Mr. and Mrs. D. C. Peacock are visiting in Chicago.

The house and social committee of the Chamber of Commerce is arranging for the second annual charity ball to be given Monday evening, Dec. 27, the proceeds to be turned over to the Associated Charities.

E. R. Smith is visiting his parents in Ottawa, Can., and he expects to return about the middle of December.

John D. Beugnot, who has been with the Sparks Circus company as special agent for the past six months, has arrived and expects to spend the winter here with his wife.

F. G. Schrader of Pequot was in the city on business.

C. Clausen has returned from Pine River, where he has several building contracts.

T. R. Foley of Aitkin was in the city.

Mrs. Frank Johnson of Crosby was taken to Brainerd by Dr. R. J. Sewall to be operated on.

Mrs. Edward R. Syverson of Ironton was a Brainerd visitor Friday.

A. B. Hostetter of Duluth was in the city and conferred with A. J. Gafke, the county agent.

The Brainerd Symphony orchestra went to Staples Friday noon to appear in concert. The soloists are Miss Elizabeth Armstrong and A. C. Mraz. Accompanying the party were Mrs. W. A. M. Johnstone, Mrs. W. H. Gemmell, Mrs. E. O. Webb. Mrs. Clyde E. Parker will be the piano accompanist for Miss Armstrong.

The funeral of Mrs. Sarah A. Allguer of 1202 South Sixth street will be held Saturday afternoon at 2 o'clock from the residence and at 2:30 from the First Methodist church, Rev. F. W. Hill officiating.

Dr. M. A. Shillington, for some years an interne at the Northern Pacific railway hospital in Brainerd, goes to Glendive, Mont., where he has accepted the position of assistant surgeon.

P. B. Gorman of St. Cloud was in the city.

Neil Windsor of Borden Lake was a Brainerd visitor. He is building a home at Garrison.

Col. C. D. Johnson went to St. Paul Friday afternoon.

Mrs. Emory Scott went to St. Paul on Friday afternoon.

Crosby

Crosby, Minn., Dec. 4.—(Special to The Herald.)—F. A. Lindbergh returned Thursday from a four days' business trip at Brainerd.

A. B. Johndrow drove his new Auburn roadster up from Minneapolis last Sunday.

I. E. Gaylord of Cleveland, Ohio, visited here Sunday and Monday. He was accompanied from Minneapolis by L. E. Dunn. Both of these young men formerly resided here.

Dr. B. A. Smith returned from his hunting trip near Ely last Saturday with a fine large buck.

S. G. Latta returned from his visit with his family at Minneapolis Monday.

The Cuyuna Range A. F. & A. M. elected the following officers Thursday night: W. M., J. P. Matthews; S. W., E. Milberry; J. W., J. B. Haskell; secretary, A. J. Hayes, and treasurer, S. G. Latta.

Supt. Haughtelin recently completed arrangements for night school in Crosby and Ironton. Sessions will be held Monday, Tuesday, Wednesday and Thursday nights, and reading, writing, spelling and arithmetic will be taught.

Ed Follo returned last Saturday from his brother-in-law's claim, north of Aitkin, with a buck.

The local naval militia boys were given their first inspection Monday night by Commander C. W. Kelly of the Minnesota naval militia. Their drill work, clothing, etc., were inspected and he complimented them very highly for their fine work as a newly formed division. This division was also advised to organize a basket ball team and that a cup would be given to the winners of the militia championship. The competitors will be Lindstrom, Pine City, Bemidji, three Duluth divisions and Crosby.

Tuesday night, while skating on Serpent lake, Trig Burud and Oscar Anderson broke through the ice near Bradley's dock, where a fire had been a short time before. After a lively struggle both boys regained safety on solid ice. Young Burud received a skate gash across his nose from his partner while scrambling for safety.

Ironwood

Ironwood, Mich., Dec. 4.—(Special to The Herald.)—Miss Gladys Johnson arrived Monday from Wausau where she spent Thanksgiving with her folks.

The council instructed the park committee to establish and maintain a municipal ice skating rink at the high school grounds.

Miss Mildred Beck left Sunday evening for Milwaukee to resume her studies at Downer college

Miss Cora Arthur arrived home Sunnight from Duluth, where she spent Thanksgiving with her sister, Miss Mabel Arthur, a nurse at St. Luke's hospital.

Eight carloads of material have arrived for the big shovel which is to operate on the Hancock property at Ramsay. The work of erecting this shovel was started this week. The shovel will be erected in the west end of the Wakefield Iron company's pit. The Chicago & Northwestern has built a spur from the station at Verona to the new mine and Butler Bros. will be getting their equipment in the near future. They have already started the erection of some camps.

The new shaft at the Comet mine, east of Wakefield, went into commission a few days ago. The Comet is operated by the Oglebay-Norton interests.

Miss Marguerite Crosby arrived home Monday morning from Milwaukee, where she spent Thanksgiving.

Miss Amanda Backon has returned to Duluth to resume her duties as teacher in the public schools after spending several days here visiting her mother.

Miss Eva Lofberg arrived home Monday morning from Milwaukee, where she visited Mr. and Mrs. R. C. Chamberlain.

A local telephone company has been organized at Iron Belt along lines similar to those operating in Ironwood, Marenisco and Irwin townships.

Mr. and Mrs. George Brewer arrived home Sunday morning from a visit of several weeks with the family of their son, Roscoe Brewer, in Milwa

to O. E. Frederick and Mrs. F. S. Stockwell, while the consolation prize was won by Mr. Johanson. A light lunch was served.

Ervin Skeadopole is now filling the position formerly occupied by Harold Stockwell.

The Nosir club will be entertained by Miss Gertrude Palmer Monday evening.

The Farmers' club will hold a meeting Tuesday, Dec. 7, to make plans for the coming year.

O. E. Skelly motored to Marble on Wednesday.

Miss Evelyn Lane spent Wednesday at the Wright home in Grand Rapids.

The Christian aid society will be entertained by Mrs. F. Golf, Dec. 9.

Mrs. Earl Cumstock entertained Mrs. W. W. Fletcher's Sunday school class Saturday afternoon.

Mrs. E. Stulz entertained the M. E. aid society Thursday at a dinner.

Mrs. John Skelly entertained the Altar society Thursday.

The Cohasset pail factory has been closed the last ten days on account of inability to get logs. As soon as snow falls they can bring in logs.

H. A. Cleveland, age 67, a resident of Cohasset for five years, died at his home Tuesday morning of paralysis. He was born in Hetland, Vt., in 1848. He leaves his wife, a son, H. B. Cleveland, a daughter, Mrs. E. E. Curtiss of Harvick, Minn., also a brother, F. W. Cleveland of Hetland, S. D.; Mrs. Anne Holt of Houston, Tex., sister, Miss Abbie Cleveland, Thomas Cleveland, Mrs. Winfield Loyd, all of Stockbridge, Wis. The funeral was held in the Christian church Thursday afternoon, Dr. M. M. Hursh of Grand Rapids officiating.

Miss Mabel McNiel spent the latter part of last week in Minneapolis, where she was bridesmaid at the wedding of her sister.

Aurora

Aurora, Minn., Dec. 4.—(Special to The Herald.)—Mr. and Mrs. A. F. Tillmans went to Duluth Thursday to see "The Birth of a Nation."

Mrs. J. J. Hudson and daughter Emma and Mrs. Ed Darrow spent Wednesday and Thursday in Duluth.

The 3-months-old daughter of Mr. and Mrs. Charles Venticinque of the Knox died early Tuesday morning. Interment was made in the Aurora cemetery Wednesday afternoon.

Mrs. George Brozich of Gheen is visiting with her daughter, Mrs. J. Jaksha.

Richard Dann of Virginia has been visiting his parents, Mr. and Mrs. Richard Dann, this week.

Mrs. E. Masse of the Perkins and Mrs. C. A. Kelly spent Saturday in Virginia.

Miss Gladys Shriver of Ironwood, Mich., spent the latter part of the week with Mrs. J. Jaksha.

Misses Sylvia Filonowicz and Mary and Rose Kovach visited with friends in Virginia last Sunday.

S. A. Nelson of Virginia visited with his daughter, Mrs. R. P. Pearsall, last Sunday.

Dr. and Mrs. R. P. Pearsall had as guests this week Mr. and Mrs. McKinnie of the International Operatic company.

F. C. Talboys autoed to Virginia Wednesday.

Mrs. L. Pagnucco and Mrs. C. J. Rinn of Biwabik spent Thursday with Mrs. Lena Abbanat.

Miss Lillian Lintula returned Sunday from Palo after spending Thanksgiving with her parents.

Miss Harriet Levin entertained the teachers' bridge club Tuesday evening.

Mrs. Otto Johnson and Mrs. John Lind of McKinley spent Wednesday with Mrs. C. R. Hill.

Arvid Hassel of Harris, Minn., is visiting with relatives in town.

Joe Faith of Gilbert visited with Victor Rebrovich Sunday.

C. F. Chellew was a Biwabik visitor Sunday.

Misses Margaret Coolver and Millie Swanson spent Sunday in Virginia.

Robert Scott of Duluth visited Dr. R. P. Pearsall Wednesday.

Miss Anna Dergantz spent Sunday in Tower and Soudan.

Miss V. Louis and Miss Lenore Highland of Brimson spent Sunday with Aurora friends and relatives.

Mrs. Charles T. Murphy spent Saturday at Virginia.

D. S. Hyman was a business visitor at Mesaba Thursday.

Eli Smolich spent Thursday in Two Harbors.

Mrs. Joe Gillach and daughter Nellie of Pineville visited with Mrs. Frank Kovach Sunday.

Midway

Midway, Minn., Dec. 4.—(Special to The Herald.)—Charles Benson of Duluth was here on Thursday.

Eric Johnson returned Tuesday evening from a hunting trip near Shaw on the Canadian Northern railroad.

Mr. and Mrs. Christ Johnson of Duluth visited at the Gronquist home on Tuesday.

O. M. Lackle, who has been ill for some time, is reported to be better.

George Thorburg is planning on building a modern dwelling house on his farm next spring.

Tower

Tower, Minn., Dec. 4.—(Special to The Herald.)—The high school literary society entertained Saturday evening at Odd Fellows' hall, most of the members of the high school classes and the members of the high school faculty being present. The program numbers were as follows: Roll call, responded to in various languages; recitation, Mintie Kitto; quartet number, Misses Helen Hill, Lilian Bystrom, Helen Hakala and Ida Thorpe; debate, "Resolved, That Life in the Country Is More Favorable to Human Development Than Life in the City;" affirmative by Ida Chiabotti, and the negative by George Johnson. The latter was awarded the decision; "The University Football Game" was given by Adolph Naslund; Misses Helen Sipola and Esther Bodine then rendered a piano duet; a Thanksgiving story was given by Harold Carlson; the newspaper, Amandus Halvorsen, editor, and Anna Kuretich and Gilbert Larson, contributors, afforded much enjoyment; Fritjof Peterson, Elmer Pearson and Edward Weinzerl depicted a hunting scene, stumbling over their deer in the woods and finally landing him with blank cartridges. Edward Weinzerl was the "deer," one of the hides and heads secured recently serving as his costume. Refreshments and games closed the evening. The next meeting is scheduled for Dec. 11. The members of the high school classes have arrangements made for an Indian party to be given this evening at the high school.

A change has been made in the arrival of Duluth & Iron Range trains, the north bound, No. 3 arriving at 11:35 instead of 11:25 as formerly, and the south bound in the afternoon, No. 4, leaving at 1:45 instead of 1:25.

Mrs. Etta Tischer of Duluth, who has spent the past couple weeks here at the home of her son, H. W. Tischer, has been ill and confined to her room for a couple days this week, but is convalescent.

J. W. Ekenberg, the local baker who has been afflicted with pneumonia for the past two weeks, has resumed his duties.

Little Florence Crowley, daughter of Mr. and Mrs. F. H. Crowley, has been ill for the past week with yellow jaundice. Her condition is improving.

Mrs. Gilbert Ketcham was a Virginia visitor the fore part of the week.

Charles Montroy of the Montroy hotel, Virginia, was here on a visit to his family, and incidentally looking after business matters, a couple days this week.

Mrs. E. A. Lubenow is a business vistor at Ely this week.

Miss Eva Walsh of Duluth has been a guest for the past couple weeks of Mrs. William Haley at Lakeside.

Louis Chiabotti, Jr., a graduate of the 1915 class of the local high school, left Monday for Detroit, Mich., to enter an automobile factory to learn the mechanism of the machines.

Harold Morcom has resumed his studies at the Minnesota university after spending Thanksgiving with his parents at Soudan.

Twig

Twig, Minn., Dec. 4.—(Special to The Herald.)—Miss Hilda Leisner has left for Duluth for the winter.

Harry Lilligren of Duluth spent Thanksgiving here with his parents.

Arthur Ellison was in Duluth on business.

A dance will be given in the town hall tonight by the young people.

Mr. and Mrs. Gust Leisner left for Saginaw, Minn., spending a week with Mr. Leisner's parents here.

Mr. and Mrs. R. H. Patterson left for their new home at Barnum, Minn., after spending the summer here.

Frank Denver returned last week from the Rainy Lake country, where he was hunting big game.

Frank Duncan has left for Fairbanks, Wis., where he will visit with his mother.

Edward Carlson of Cloquet is visiting S. N. Peterson.

Walker

Walker, Minn., Dec. 4.—(Special to The Herald.)—Earle Thomas, one of our popular young men in business here, was married Thanksgiving day at Lake Crystal, Minn., to Miss Berdie Williams.

Charley Pine, a guide who was in jail awaiting action of the next grand jury, pleaded guilty to a larceny charge before Judge Wright. Sentence was suspended and Pine was given until Monday to absent himself from the county for a period of one year. He left.

Mrs. Thomas Thomson entertained the Five Hundred club last Saturday afternoon. Honors went to Mesdames Palmer and McPherson while Mrs. Kleingger won consolation.

Miss Quigley returned Monday evening from Long Prairie, having spent the vacation there with friends.

Miss Pelham visited with her parents in Menahga, over Thanksgiving returning to Walker Monday.

Mrs. Farley Dare entertained the Bridge club Tuesday afternoon. Mesdames Quam and McKeown captured high scores.

Katherine Belford, Gladys Croft and Dorothy Dare spent the Thanksgiving vacation camping at Kabekona Springs.

Mrs. Anna Clinch visited with Mrs. Frank Kinkele and other friends Sunday.

Mrs. King has arrived in town to visit her daughter, Mrs. J. S. Scribner.

P. H. McGarry made a trip to St. Paul this week as delegate to the state development convention.

Gus Kulander, the Onigum merchant, went to St. Paul the first of the week on a business visit.

Hayward

Hayward, Wis., Dec. 4.—(Special to The Herald.)—A farmers' and women's institute will be held here on Dec. 9 and 10. Various phases of farming and animal husbandry will be discussed at the former, while Miss Nellie Maxwell of Neenah will instruct the women on the fine points of the culinary art.

The formal opening of the Farmers' State bank will be held Saturday, Dec. 11.

Alderman and Mrs. Andrew Johnson celebrated their silver wedding anniversary here Monday evening. They were married here.

Nels Nelson of Seeley had his ankle badly shattered Monday by the accidental discharge of a rifle.

E. W. Hellweg and family left Monday for Stillwater, where they will make their future home. Mr. Hellweg having acquired an interest in the largest theater at that place.

The body of Rose Brokaw, aged 3, who died of throat trouble at Springbrook Thursday, was brought here Saturday, the funeral being held from St. Joseph's church.

Miss Kate O'Neill was a visitor at the J. E. Kelley home the latter part of the week.

Mrs. H. W. Brown of Virginia, Minn., is visiting her sister, Mrs. R. C. Pugh.

The family of Joseph McKeown left Thursday for Kiln, Miss., where he is employed by the Edward Hines Lumber company.

Mrs. Charles Grey was summoned to Woodville, Wis., by the death of her mother.

Walter A. Trepania, a son of Mrs. John Berger, is stationed at Douglas, Ariz., being in the United States army. He has been in several skirmishes recently with the Mexicans.

Hill City

Hill City, Minn., Dec. 4.—(Special to The Herald.)—Adolph Lofgren has just returned from a visit to Duluth and the Twin Cities.

Oscar Johnson went to Minneapolis to visit his father, who is seriously ill at the Norwegian hospital.

Joseph Zycko went to Cloquet on Tuesday, being called there by the illness of his sister.

Mrs. John De Rosier returned Monday from a visit with relatives in Sandstone.

William Gausewitz returned Monday from a visit in Owatonna and the Twin Cities.

E. R. Bunbury arrived here from Devil's Lake, N. D., Wednesday to spend the winter.

Miss Avis McNeal went to Shovel Lake Sunday.

Miss Rose Lipscy came from Hibbing Wednesday to attend the funeral of her grandmother, Mrs. James Lipscy.

Mrs. William Hargraves returned from a visit with her daughter, Mrs. George Marble in Marble.

W. A. Schoen has returned from Deer River, where he spent Thanksgiving with his sister, Mrs. Adolph Blix.

T. H. Hughes and little daughter, Margaret, have returned from a visit with relatives and friends in Janesville, Wis.

The funeral of Mrs. James H. Lipscy, aged 63, was held here Friday. Besides her husband she leaves five sons and three daughter: F. A. Lipscy, L. E. Lipscy, J. H. Lipscy, W. M. Lipscy, all of Hill City, and George Lipscy of St. Peter, Mrs. Ida Vernon, Mrs. Clarinda Johnson of Hill City, and Mrs. Carrie Young of Harrell.

Woodsawyer Run Over.

Woodrow, Minn., Dec. 4.—(Special to The Herald.)—Arthur Peterson's woodsawing outfit, drawn by a runaway team, passed over his body and broke two ribs. The wagon and outfit were wrecked.

WHISKEY COSTS ONLY 12 CENTS A GALLON

A Kansas City Man Is Mailing a Free Book Giving the Formula By Which the Whiskey Trust Makes Their $5 Per Gallon Whiskey for Only 12c Per Gallon.

Mr. Marcel, located at 518 Broadway, Kansas City, Mo., has published a book entitled "Secrets of the Whiskey Trust Exposed," and "Why Is Marcel a Socialist," in which he shows how the whiskey trust takes a bushel of corn, a pinch of barley malt, a penny's worth of yeast, and makes five gallons of whiskey at a total cost of less than 50c, and then sells it at from four to five dollars a gallon. He explains how the whiskey barons make their millions and shows who pays for their mansions and automobiles.

The book is a fascinating story of a great crime against the consumers of whiskey.

Mr. Marcel is mailing out thousands of these books exposing the secret formula of the whiskey trust on account of the trust's fight against him. Any one interested should write for the book, as it will be sent free.—Advertisement.

NEWS OF THE NORTHWEST

SIMILARITY IN CAREERS

Much in Common in Lives of Three North Dakota Candidates.

Burdick, Fraine and Smith Have Many Coincidences in Their Careers.

Bismarck, N. D., Dec. 4.—(Special to The Herald.)—Coincidences in the political careers of two of the three men who have announced their candidacy for the governorship are attracting attention in North Dakota. The first candidate was Usher L. Burdick, the next was George Smith of Plaza and the last is Col. Fraine of Grafton.

Burdick was a Minnesota football hero, a member of the legislature, speaker of the house, later lieutenant governor and is a lawyer.

Fraine was a member of the legislature, speaker of the house, later lieutenant governor and presiding officer of the senate, and also an attorney at law. While he didn't play football, he served with the North Dakota regiment in the Philippines and has been prominent in national guard circles.

Smith is the editor of eight weeklies and a magazine, all devoted enthusiastically to the cause of the equity union. He is regarded as the equity candidate and will also have the support of the Non-Partisan league, it is claimed.

PARK RAPIDS NOTES.

John C. Rue, Old Resident, Is Called While in Ohio.

Park Rapids, Minn., Dec. 4.—(Special to The Herald.)—John C. Rue, aged 72, one of the oldest settlers on Shell Prairie, died in Ohio Tuesday. The body was brought here for burial. Mr. Rue was an old soldier and served throughout the war, coming to Minn. and he came to Park Rapids and took up a claim in the corporate limits. Four years ago he was stricken with paralysis, and in October he went to Ohio to spend the winter. He was twice married. Both wives are dead. He leaves two children, a son in Ohio, and a daughter living in Oregon. He was buried in Evergreen cemetery beside the bodies of his wives, under the auspices of the local G. A. R. post.

The Story cottage on Long lake was burned to the ground last Friday night.

George Mueller and Olive Dawson were married at Long Prairie on Thanksgiving.

Hugh Flood killed a large timber wolf near Fishhook lake Tuesday.

Mr. and Mrs. Bert Rodmanof of Akeley were guests of William Taber the first of the week.

Leonard Demars left for St. Cloud Monday to remain for the winter.

M. C. Barnard, who has been in Iowa the past summer, returned home Tuesday.

Harry Todd left Monday for Callaway, Minn., where he has a job of engineering to do.

Cliff Tubbs, who has been at International Falls hunting, returned Wednesday, bringing home a fine bull moose.

J. C. Brown sold his farm near Osage and has gone to St. Paul for the winter.

W. Elias Jackson and Lena Hageneau were married Thanksgiving morning.

Mrs. W. A. Wilsie entertained the euchre club Wednesday at her home.

Willard Pierce, who is attending the state university, came home to spend Thanksgiving.

Charles Cohen and daughter spent Thanksgiving at Wadena with friends.

Miss Winnifred Johnson of Bemidji spent Thanksgiving here with Mr. and Mrs. Bert Parker.

Dr. P. D. Winship returned from Minneapolis Saturday morning, where he attended the Veteran Pythian meeting.

VINCENT AT WARREN.

State University President Delivers Some Addresses.

Warren, Minn., Dec. 4.—(Special to The Herald.)—George E. Vincent, president of the state university, was here on Friday at North Star college, where he spoke to the students, and then went to the high school and addressed the students. His talks at both schools were full of scholarly advice and he held his audience of young men and women spell bound. In the afternoon he attended a conference of school men from Marshall and Kittson counties.

At 6 o'clock last evening he was tendered a dinner, which was attended by the high school principals and the superintendents of county schools of Marshall and Kittson counties, State School Inspectors Phillips and Barnes and the Warren board of education. The dinner was prepared by the domestic science class of the Warren high school.

Mr. Vincent lectured last evening to the largest gathering of men and women ever in attendance at the Warren auditorium.

PRISONERS ARE WORKING

Ransom County, N. D., Jail Inmates Are in County Service.

Lisbon, N. D., Dec. 4.—(Special to The Herald.)—Ransom county prisoners, put on the honor system by Sheriff Craig, are relieving the county of all expense incident to their keep, and are also putting by a bit of cash for their own benefit.

With five prisoners in the county jail, four of them being held as bootleggers, Sheriff Craig has found positions for the men about the city. They are escorted to their work in the morning by a deputy sheriff, and report back to the jail at 6 o'clock in the evening.

Under the scheme the wages being split, 50-50, between the county and the men, the county receives more than it costs to keep the prisoners—and soon will be able to declare an official dividend on its jail if Sheriff Craig's plan continues successful.

SHOE CATCHES IN FROG, BUT CHILD IS SAVED.

Valley City, N. D., Dec. 4.—(Special to The Herald.)—Marguerite Anderson, age 6 years, was saved from death under an approaching switch engine when her foot became entangled in a track frog by the quick action of Harry Olson, who unbottoned the child's shoe and released her.

Children Made Exhibits.

Sheldon, N. D., Dec. 4.—(Special to The Herald.)—The annual industrial contest for the school children of Ransom county, held in Lisbon, brought out a lot of exhibits in corn, potatoes, carrots, and in bread, butter and sewing. Corn prizes were won by three brothers.

MEETING AT HURLEY.

Teachers and School Officers of Iron County to Gather.

Hurley, Wis., Dec. 4.—(Special to The Herald.)—A rural school board and teachers' convention will be held here at the court house on Monday, commencing at 9:30 o'clock a. m., under the supervision of Miss Della Emunson, county superintendent of schools, and W. E. Larson, state rural school inspector. It is expected that every school board member and all of the rural school teachers in Iron county will be present. There will be an exhibit of handwork from every rural and state graded school in the county. Following is the program:

Forenoon—9:30, music and enrollment; 9:45, "Concrete Teaching," W. E. Larson; 10:30, recent school laws, general suggestions, Miss Della Emunson, county superintendent; 10:50, exercise, pupils of Mercer school; 11, "Rural Education in Iron County," J. F. Kadowsky; dismissal.

Afternoon—1:15, exercise, pupils of Meadville school; 2:05 "School Mechanics," Miss Agnes Boyington; 2:30, "School Hygiene and Sanitation," W. E. Larson; 3:15, inspection of exhibit.

SHIPPING OWN GRAIN.

Langdon, N. D., Grain Growers Ignore Line Elevators.

Langdon, N. D., Dec. 4.—(Special to The Herald.)—Fully 50 per cent of the wheat marketed here this year is shipped out by the producers, the farmers loading their own grain and shipping to the terminals, according to local Great Northern railroad records, a condition vastly different from that prevailing several years ago, when the bulk of the grain was sold to line elevators.

Up to yesterday, 915,000 bushels of grain had been taken out of Langdon by the railroad, and there is about 80,000 bushels of grain stored here, making the total grain marketed about 1,000,000 bushels.

OLD FOLKS NEED "CASCARETS" FOR LIVER, BOWELS

Salts, Calomel, Pills Act on Bowels Like Pepper Acts in Nostrils.

Enjoy Life! Don't Stay Bilious, Sick, Headachy and Constipated.

Most old people must give to the bowels some regular help, else they suffer from constipation. The condition is perfectly natural. It is just as natural as it is for old people to walk slowly. For age is never so active as youth. The muscles are less elastic. And the bowels are muscles.

So all old people need Cascarets. One might as well refuse to aid weak eyes with glasses as to neglect this gentle aid to weak bowels. The bowels must be kept active. This is important at all ages, but never so much as at fifty.

Age is not a time for harsh physics. Youth may occasionally whip the bowels into activity. But a lash can't be used every day. What the bowels of the old need is a gentle and natural tonic. One that can be constantly used without harm. The only such tonic is Cascarets, and they cost only 10c per box at any drug store.—Advertisement.

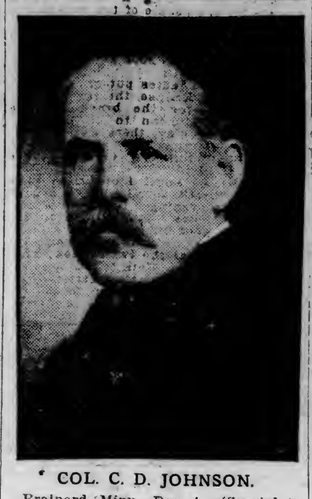

COL. C. D. JOHNSON.

IS TO DELIVER ELKS' MEMORIAL AT BRAINERD

Brainerd, Minn., Dec. 4.—(Special to The Herald.)—Col. C. D. Johnson, former district deputy of the Elks, will deliver the memorial address at the lodge of sorrow of Brainerd lodge Sunday. Col. Johnson is a talented Brainerd orator. During the last year three local Elks died: M. T. Dunn, William T. Morrison and Dr. F. J. Sykora. Mal D Clark will speak of the absent brothers. Singers on the program are Miss Elizabeth Armstrong, Dr. E. E. Long and A. C. Mraz.

IS GETTING DATA ON LEVELS OF LAKE

Member of Minnesota Board of Health Visits Warroad.

Warroad, Minn., Dec. 4.—(Special to The Herald.)—L. P. Wolf, a member of the Minnesota state board of health, was here Tuesday to determine the effect the lake level had upon the disposal of sewage and the sanitary condition of the village. He met members of the village council and other citizens to get enlightened on the matter. Upon being questioned, however, he admitted that he was here at the instigation of Myers & White, engineers in charge of the international joint commission, and had been told to make investigations as stated when the lake was placed at a level of 1,060, 1,061 or 1,062. He was shown that such a level would be a menace to the village of Warroad and vicinity. In fact, any level above 1,057 would be damaging to the welfare of the people.

ROSEAU COUNTY DITCH IS FORMALLY APPROVED

Warroad, Minn., Dec. 4.—(Special to The Herald.)—County Ditch No. 23, in the townships of Beaver, Falun and America, has been approved by the county board and the contracts will be let in about a month.

The new system will drain the territory between the Pine ridge and the Roseau river, north as far as Bear creek, cast on a section line past Conrad and three miles into America township. At the final hearing George Gibson of America township appeared with a petition of those in his neighborhood for an extension of the ditch two miles eastward. This, however, was not found practical, as a new petition is out for three miles of ditching in America to connect with No. 23. The proposed ditch, together with No. 23, will make a good road across the township from Conrad east to the Clear River state road.

BAUDETTE LAND DEALS.

Several Realty Sales Are Reported in That Locality.

Baudette, Minn., Dec. 4.—(Special to The Herald.)—Pere Uden, who resides south of here, sold forty acres to Knut Balsett, who will make a stock farm of it. The Baudette Realty company sold eighty acres of the Chase farm to Joseph Zak of Cedar Rapids, who will move his family here this winter.

J. T. McKinney, a land dealer at Algona, Iowa, is here this week with a view of buying a large tract, which he will resell to investors on installments.

J. A. Kennedy sold his share of a 2,000-acre tract near Barwick, which he had with Mr. Penteny of that place, to Rev. F. D. White and Sam Carlton, Mr. Penteny retaining his share and will reside on it, converting it into a stock farm. The timber was burned a few years ago and the hay is of the best quality.

WAGES ARE RAISED.

International Lumber Company Increases Pay of Some Employes.

International Falls, Minn., Dec. 4.—(Special to The Herald.)—The International Lumber company has raised the wages of some classes of woods labor. For common labor the company is paying $26 to men who work a month or more; teamsters draw $26 to $35, and men who are expert with four horses are being paid from $40 to $45. About 600 head of horses are being used in the operation, the company's railroad extension making the number of horses required several hundred less than would otherwise be needed.

IRON RIVER, MICH., NEWS.

Iron River, Mich., Dec. 4.—(Special to The Herald.)—Miss Olive Trudell has returned from Menominee, where she had spent Thanksgiving.

Miss Jess Bradley spent Thanksgiving at her home in Oconto, returning Sunday.

Miss Irene Minckler spent last week visiting at Marquette.

Mrs. Frank Youngs and Mrs. David Youngs were at home to their friends at a reception at the former home from 3 to 6 on Wednesday.

Mr. and Mrs. David Youngs and children spent Thanksgiving at Green Bay.

A. B. Myers of Menominee was in town on Tuesday.

John T. Spencer of Iron Mountain spent Tuesday in town.

Thomas Harvey, lumber dealer of Iron Mountain, was here Wednesday.

J. F. Kern of Chicago, representative for the Great Western Refining company, was in town on Tuesday.

The members of the high school enjoyed a dance in their assembly room on Friday evening.

Miss Emma Johnson returned on Sunday from Milwaukee, where she spent a few days.

LESS BIG GAME LICENSES ISSUED

Bemidji, Minn., Dec. 4.—(Special to The Herald.)—There were fifty-seven more big game licenses issued in Beltrami county last year than during the season that has just closed. Last year 1,200 big game licenses were issued as against 1,143 this year. There were 300 more small game licenses issued, however, on account of the change in the game laws which now compel residents of Beltrami county to obtain small game licenses, unless hunting on their own property. Last year there were 237 small game licenses issued while there were 527 issued this year.

Overson in New Job.

Bismarck, N. D., Dec. 4.—(Special to The Herald.)—State Senator W. B. Overson of Williston has resigned from the senate to take the position on the state board of control, to which he was appointed several days ago. The question has been raised as to his eligibility to hold the latter position, because he was a member of the state senate when the bill creating the board of control was passed.

PLAN COMMUNITY TREE.

Detroit, Minn., to Have Municipal Tree Next Christmas.

Detroit, Minn., Dec. 4.—At a meeting of the executive committee of the Detroit Business Men's association, held this week, it was unanimously agreed that the city should inaugurate for the first time the feature of a municipal Christmas tree.

President West appointed the following committee which will have charge of the financing and other details of the project:

H. A. Baker, chairman; H. D. Blanding, Fred Dennis, A. L. Tucker, S. W. Bakke, E. Norby, R. B. Rathbun, Alden Pearson, H. G. Correll, J. K. West, W. E. Frazee; the two latter to act as Santa Claus and distribute the gifts.

JUDGE WILLIS WILL SPEAK AT CROOKSTON

Crookston, Minn., Dec. 4.—(Special to The Herald.)—Crookston lodge No. 342, B. P. O. E., will hold memorial services at the Grand theater next Sunday afternoon at 3 o'clock with Judge John W. Willis of St. Paul delivering the principal address.

MINNESOTA BRIEFS

Ada—Miss Emma Peterson of this city died at St. Vincent's hospital, Crookston, Monday afternoon. Miss Peterson was born at Gary, Jan. 12, 1894 and came here when her parents moved to Saskatchewan, seven years ago. In Ada she made her home with her uncle, George Olson. She graduated from the Ada high school in 1912, and has taught school for several years.

Onamia—The body of William F. De Lamarte, aged 59, who died in St. Paul Sunday was buried here Wednesday. His widow, four daughters, Mrs. C. B. Quale, Mrs. Melvin Franklin, Misses Rose and Evelyn, and two sons, Ed. and Richard, survive.

Long Prairie—A formal call to the pastorate of the Baptist church of this city was extended to Rev. W. E. Tharp of Bertha, and he has decided to accept it.

Bemidji—W. H. Foster who for the past three years has had charge of the Hazelwood farm owned by E. M. Sathre near Wilton, has gone to Iowa where he will operate a store. His place has been taken by Emil Olson, a farmer in the town of Eckles.

Princeton—The November settlement and distribution of current tax receipts has been completed by County Auditor Doane and Treasurer Hanschel. The total amount of the settlement is $51,230.83 as against $43,486.03 last year. Of this sum $1,090.27 is apportioned to the state, $9,773 to the county, and $12,132.49 to the town funds.

International Falls—Walter Erickson, assistant pastmaster, has returned from Wisconsin where he spent Thanksgiving with relatives.

Bemidji—John Harris, son of A. H. Harris, of this city has again earned a trip to the Minnesota state fair by being declared winner in the Sixth congressional district in an essay contest on "What I Saw and Learned at the Fair as a Member of the Farm Boys' Camp."

Willow River—George Hyatt of Willow River was before Justice Brant of this place, charged with a statutory offense, and was bound over to the grand jury, bond being fixed at $500 which he furnished.

Bemidji—The city council at its meeting Monday evening will discuss the building of an armory in this city.

Barnum—The annual meeting of the stockholders of the Carlton County Agricultural and Industrial association will be held here Tuesday, Dec. 7, at 11 o'clock a. m.

Rush City—The tenth annual convention of Chisago County Sunday School association will be held here Tuesday, Dec. 14.

Blackduck—Carl E. Anderson, aged 62, proprietor of the West hotel, died at his home in this village on Monday forenoon following an illness of about two weeks. Besides his wife he leaves six children: Mrs. Hugo Wallin, Mrs. John Peterson of this village, Miss Lena Anderson, Minneapolis, Thora Anderson of St. Paul, Anna Anderson and Adolph Anderson, the two latter living at home. The funeral was held Thursday.

Detroit—Ten head of Aberdeen-Angus cattle, some of the finest that could be purchased were shipped into Westbury by V. R. and W. J. Rasmussen, two prominent farmers of that locality; the latter residing near Audubon. The shipment consisted of six mature cows, two heifers and two bulls, the lot costing approximately $1,000.

Crookston—Medic La Plante, a Red River pioneer died Dec. 2. Mr. La Plante came to the Red River valley in 1884 and has resided here ever since. He leaves a wife and six children: Albert, Joseph, David and Frank, and two daughters, Agnes and Eva, three brothers and one sister, Mrs. Mary Kivard of North Yakima, Wash.

WISCONSIN BRIEFS

Beloit—Mrs. David Moore, wife of a former clerk in the national house of representatives and campaign manager for Congressman Cannon, died of pneumonia and was buried Dec. 2. Mr. Moore is in a hospital with the same disease and was unable to attend her funeral.

Milwaukee—Fire Chief Thomas A. Clancy, in a report to the school board, said inspectors of the department had found fire hazards at practically every school building in Milwaukee.

Neenah—The Menasha lodge of Elks will provide for the poor children of Neenah and Menasha at Christmas. A Christmas tree and a moving picture show will be a part of the entertainment. Last year over 500 children were made happy by the local lodge.

Antigo—A warrant has been issued for Howard Hopkins, who is alleged to have passed forged checks on several business men.

Oconomowoc—Mr. and Mrs. Emil Leitzke and family had a fortunate escape from asphyxiation by coal gas. All are still under the care of a psysician, but will recover.

Green Bay—The second conference of the fall will be held at Menasha Dec. 11 by the continuation and night schools of the Fox river valley cities and a committee of teachers has arranged a program for the meeting.

Milwaukee—Samuel Gompers, founder of the American Federation of Labor and president of the organization for thirty-five years, will be the guest of the local Federated Trades council Sunday. It will be his first visit to Milwaukee in twenty years.

Green Bay—For the first time in history it will not be necessary to go to foreign waters for a sufficient supply of whitefish spawn for planting next year. W. E Barber, member of the conservation commission, says enough was secured this fall in Wisconsin waters to meet all requirements.

Neenah—One boy was drowned and two others narrowly escaped death when the ice broke while they were crossing the Little Butte des Mortes on their way home from school. William Rassmussen, 8 years old, son of George Rassmussen, lost his life. His two companions ran safely to shore over the cracking ice.

DAKOTA BRIEFS

Bismarck, N. D., Real estate taxes in Canada are higher than those in North Dakota, according to figures obtained by a local farmer on two properties, one owned by him in Burleigh county, and the other owned in Alberta.

Minot, N. D.—Joe Balton, pleading guilty in district court to the charge of burglary, exempted John Oliver, arrested with him, from all blame in the affair, declaring Oliver was not engaged in the depredation. County officials have dismissed the charge against Oliver.

Fargo, N. D.—A large number of the friends of Miss M. Elizabeth Perley, head of the German department at Fargo college, learned only recently of her having had an M. A. conferred upon her by the University of Wisconsin last summer. Miss Perley has been a member of the Fargo college faculty for many years and has done graduate work at the University of Oregon and at Wisconsin.

Walhalla, N. D.—The Chautauqua assembly here, which in the last two seasons has held successful and well attended gatherings, decided to incorporate. The association formed is composed of twenty-five business men of the town and has a capital stock of $5,000, of which twenty-five shares were subscribed at the first meeting, amounting to $950.

Fargo, N. D.—The Modern Brotherhood elected the followthg officers: President, Arthur O. Nordhaug; vice president, Walter R. Dean; secretary, J. P. Johnson; treasurer, Edwin Johnson; chaplain, Anna Hogan; conductor, Elizabeth Nordhaug; watchman, Frank Spiczak; sentry, Carl J. Martinson; physician, Dr. K. H. Mallarian; musician, Allie Brain.

Langdon, N. D.—Duncan McDonald, whose farm is in the vicinity of Loma, lost ten head of horses and a young colt when his barn burned to the ground in a fire that was well under way when discovered.

Devils Lake, N. D.—The annual Elks memorial service will be held Sunday afternoon, Dec. 5, at 3 o'clock in the Grand opera house. The speakers will be Albert E. Coger of Grand Forks lodge, No. 255, and F. T. Cuthbert of Devils Lake lodge, No. 1216.

Bismarck, N. D.—A man giving the name of C. L. Wiltsley, who is wanted in several cities for passing alleged bad checks, has been arrested in Minneapolis, and held for the arrival of the Burleigh county sheriff.

PENINSULA BRIEFS

Iron Mountain—The buildings occupied by Charles Parent, Samuel Khoury and John Carbis on Stephenson avenue were totally destroyed by fire early Thursday at an estimated loss of $30,000.

Marquette—The body of James Boyle, aged 60, of this city, was found Dec. 2 lying beside the L. S. & I. tracks near Big Bay not far from Camp A, where Boyle had been employed, and, although the officials have not yet been able to learn all the facts, it is thought the man was killed by being run down by a logging train.

Negaunee—Willi Elman, who has been a resident of Negaunee for the last several months, left Wednesday for the Soo, accompanied by J. W. Preston, immigration inspector. Elman has been sought by immigration authorities for several months, as he has become a public charge.

Hancock—William Kerredge has acquired the strip of land between the Kerredge theater and the Scott hotel. Mr. Kerredge practically closed the deal for the purchase of the land several years ago, as he felt certain that it would be necessary to acquire it sooner or later in order to make improvements he was planning for.

Calumet—The Calumet Hockey club has been organized for the 1915-16 season, the following officers being chosen: President, George Cudlip; manager, Chester Stroud; captain, Joe Linder; secretary-treasurer, Joe Savinni; executive committee, John McLaughlin, Martin Messner, Harry Frimodig, James Grimsby and George Cudlip.

Houghton—Warrants were issued in Justice Price's court at Baraga for the arrest of Joseph Knauf, proprietor of the Knauf hotel of Houghton, and Dean D. Annis of Detroit, a guest at the Knauf, charging them with attaching tags to a deer which they did not kill. The deer were seized by Deputy Game Warden St. Claire Willson early in the week. The defendants deny that the deer were killed illegally and they assert they will fight the case.

Hancock—The Hancock Improvement club has formulated plans for a banquet to mark the reopening of the Scott hotel. Arrangements for the function are in charge of the officers of the club, H. M. Field, Charles Mason and Albert S. Ley, together with Mayor Abram Ojala and Alderman Henry F. Keyes. The date is contingent on the arrival here of Dennis Hogan of Marinette, who will become the proprietor of the hotel.

Calumet—The twenty-second anniversary of the Tamarack M. E. church will be observed Sunday. Rev. R. H. Prouse, the pastor, will be assisted by the pastor of other Copper country churches. Rev. G. Perkins of Houghton will preach the anniversary sermon in the morning, Rev. H. Rogers of Atlantic, Rev. Lewis Keast of Pewabic and Rev. Perkins will assist at the platform meeting and Rev. Frank Cookson of Lake Linden will be in charge of the evening services.

WHEAT BULLS IN CONTROL

Market Advances on Urgent Bidding to Cover Shipping Contracts.

Crushers Good Buyers of Flaxseed; Sharp Bulge Is Recorded.

Duluth Board of Trade, Dec. 4.—There were fireworks around the close in the wheat market today, an advance extending up to 2⅝c being recorded in the December future.

The furore was brought about through the disclosing of a large short interest in the near future at Chicago. That was evident in its closing at a premium of ½c over May, whereas only three days ago it sold at 3c discount. Traders down there realized their position, when they endeavored to reinstate lines sold out during the last couple of days, and found themselves compelled to do some climbing. A dearth of offerings was evident.

Generally speaking the situation in spring wheat is regarded as bullish, it being now believed that owing to the poor quality of the winter wheat available, millers will be heavy buyers of it all through the winter. In the meantime with the low stocks being carried in Duluth elevators, shippers are looking for additional supplies to cover contracts for grain to go out before the close of navigation. Taking into account wheat recently loaded out, supplies in store here are now down to approximately 4,500,000 bu, a decrease of over 5,000,000 bu in the week.

Bidding for durum by Minneapolis operators was a feature on the local market today. It is said that millers down there want it, and a substantial tonnage was reported to have been bought. The flow of durum from South Dakota is averred to have been diverted from this market to Minneapolis within the last few days to go forward to the East all-rail.

At the opening the market was weak, a decline of 1c being recorded. During the last hour the tide turned, and closing figures were at the top.

December wheat opened ⅝c off at $1.06, eased off ⅝c more, and closed 2⅝c up at $1.09 bid. May opened ⅝c off at $1.03, sold down to $1.03¼ and closed 2⅝c up at $1.12 asked.

December durum opened ⅜c off at $1.02, weakened 1c more and closed 1⅝c up at $1.04 bid. May opened ½c off at $1.05⅝ and closed 1⅜c up at $1.08 bid.

Bulge in Flaxseed.

Flaxseed turned strong again on the appearance of fresh crushers' bidding to cover shipping contracts. Supplies of seed in elevators here have been reduced to a minimum during the week.

December flax opened 1c up at $2.02 and closed 1¾c up at $2.02¾ nominally after selling up to $2.04. May opened unchanged at $2.07, and closed 1¾c up at $2.08¾.

At Winnipeg, December flax closed 1⅜c up at $1.83, and May 2½c up at $1.90.

At Buenos Aires flax closed 2½c off at $1.30⅝, and London 1⅜c up at $2.32½.

Oats closed 1c up at 39½c for on the track, rye 1c up at 90c, and barley unchanged at from 57c to 66c for on the track.

At Winnipeg, December oats closed ⅝c up at 40⅝c asked, and May ¾c up at 43c bid.

Puts and Calls.

Puts on Minneapolis May wheat closed at $1.09½, and calls at $1.13.

Cash Sales Saturday.

No. 1 hard wheat, 1 car.....$1.11⅝
No. 1 northern wheat, 4 cars.... 1.09¼
No. 1 northern wheat, 23 cars... 1.08½
No. 1 northern wheat, 10 cars... 1.09
No. 1 northern wheat, 4 cars.... 1.09⅛
No. 1 northern wheat, 1,000 bu to arrive 1.08
No. 1 northern wheat, 1 car..... 1.08⅝
No. 1 northern wheat, 2 cars.... 1.10½
No. 1 northern wheat, 22 cars... 1.10
No. 1 northern wheat, 7 cars.... 1.10⅛
No. 1 northern wheat, 2 cars to arrive 1.08¼
No. 1 northern wheat, 12 cars... 1.09⅜
No. 1 northern wheat, 8 cars.... 1.08⅜
No. 1 northern wheat, 1 car in transit 1.10
No. 1 northern wheat, 2,800 bu in transit 1.08½
No. 2 northern wheat, 3 cars.... 1.04½
No. 2 northern wheat, 1 car..... 1.05⅝
No. 2 northern wheat, 1 car..... 1.06½
No. 2 northern wheat, 2 cars.... 1.06
No. 2 northern wheat, 4 cars.... 1.06½
No. 2 northern wheat, 4 cars.... 1.07⅛
No. 2 northern wheat, 2 cars.... 1.06⅞
No. 2 northern wheat, 1 car..... 1.07
No. 2 northern wheat, 6 cars.... 1.06⅜
No. 2 northern wheat, 1 car..... 1.05½
No. 2 northern wheat, 1 car..... 1.01⅞
No. 3 northern wheat, 1 car..... 1.03
No. 3 northern wheat, 1 car..... 1.01⅜
No. 4 northern wheat, 3 cars.... .99⅜
No grade wheat, 1 car..... 1.05⅛
Montana wheat, 12 cars No. 2 hard winter 1.07⅛
Montana wheat, 9 cars No. 3 hard winter ..... .99¼
Montana wheat, 1-3 car No. 3 hard winter ..... .99¼
Montana wheat, 1 car No. 4 hard winter smutty ..... .96⅝
Montana wheat, 1 car No. 3 hard winter 1.02⅛
Montana wheat, 1 car No. 2 hard winter 1.08
No. 1 durum, 1 car..... 1.03⅜
No. 1 durum, 3 cars..... 1.03¼
No. 1 durum, 2 cars..... 1.02⅜
No. 1 durum, 9 cars..... 1.02½
No. 1 durum, 2,500 bu to arrive.. 1.01
No. 1 durum, 6 cars..... 1.02¼
No. 1 durum, 1 car to arrive..... 1.03
No. 1 durum, 2 cars..... 1.03⅞
No. 1 durum, 1,100 bu in settlement 1.02⅜
No. 1 durum, 1 car..... 1.04¾
No. 2 durum, 1 car..... .99⅜
No. 2 durum, 1 car..... 1.00¾
No. 2 durum, 6 cars..... .99½
No. 2 durum, 3 cars..... .99¼
No. 2 durum, 3 cars..... 1.00
No. 2 durum, 2 cars..... 1.00⅞
No. 2 durum, 2 cars..... 1.01
No. 3 durum, 1 car..... .96¾
No. 3 durum, 1 car..... .96¼
No. 3 durum, 1 car..... .96⅜
No. 4 durum, 1 car..... .98
No. 1 mixed durum, 2 cars..... .87½
No. 2 mixed durum, 1 car..... 1.02⅜
No. 1 mixed durum, 2 cars..... .99½
No. 1 mixed durum, 2 cars..... 1.02½
No. 1 mixed durum, 1 car..... 1.03
No. 2 mixed durum, 1 car..... 1.00
No. 2 mixed durum, 2 cars..... 1.01¼
Barley, 2 cars..... .63
Barley, 3 cars..... .64
Barley, 1 car..... .60
Barley, 2 cars..... .62
Barley, 1 car..... .63½
Barley, 1 car, wheaty..... .61
Barley, 1 car, oaty..... .61
Oats, 1 car..... .40½
Oats, 1 car, No. 4 white..... .38½
Oats, 1 car, No. 4 white..... .38
Oats, 1 car, standard..... .40
Oats, 1 car, No. 3 white..... .39¼
No. 1 flax, 1 car..... 2.05
No. 1 flax, 7 cars..... 2.04½
No. 1 flax, 5 cars..... 2.03½
No. 1 flax, 950 bu, in store..... 2.04
No. 1 flax, 1,000 bu, to arrive.. 2.04
No. 1 flax, 1 car..... 2.04
No. 1 flax, 2 cars, to arrive..... 2.04
No. 1 flax, 1 car..... 2.04¾
No. 2 flax, 2 cars..... 2.00

MARKET GOSSIP.

Duluth car inspection: Wheat—No. 1 hard, 15; No. 1 northern, 94; No. 2 northern, 58; No. 3, 38; No. 4, 14; no grade, 5; sample grade, 1; durum, 1; durum, western red, 1; winter, 57; mixed, 46; total wheat, 483, last year 158; flax, 38, last year 15; oats, 3, last year 13; rye, 6, last year 6; barley, 32, last year 35; total of all grains, 662, last year 241; on track, 507.

* * *

Cars of wheat received—	Yesterday.	Year ago.
Duluth	483	158
Minneapolis	1,016	516
Winnipeg	1,543	303
Chicago	66	143
St. Louis, bu	125,000	138,000

* * *

Cars of linseed received—	Yesterday.	Year ago.
Duluth	38	16
Minneapolis	40	41
Winnipeg	30	10

* * *

At Liverpool spot wheat closed unchanged and corn unchanged.

* * *

Duluth grain stocks, giving changes in six days:

Wheat—Western and winter, 388,000 bu; increase, 192,000 bu; spring, 4,697,000 bu; decrease, 2,524,000 bu; durum, 1,563,000 bu; decrease, 1,158,000 bu; bonded, 300,000 bu; increase, 132,000 bu; total wheat, 6,948,000 bu; net decrease, 3,358,000 bu.

Coarse grains—Oats, 370,000 bu; decrease, 258,000 bu; rye, 255,000 bu; increase, 33,000 bu; barley, 1,183,000 bu; decrease, 519,000 bu; flax, domestic, 730,000 bu; bonded, 7,000 bu; total flax, 737,000 bu; decrease, net, 822,000 bu.

Total of all grains, 9,493,000 bu; net decrease, 4,130,000 bu.

* * *

Clearance reported: Wheat, 815,000 bu; flour, 28,000 bbl, together equal to 941,000 bu; corn, 201,000 bu; oats, 4,000 bu.

* * *

Primary markets report the following receipts and shipments today:

Wheat—Receipts, 2,955,000 bu; last year, 1,673,000 bu; shipments, 2,485,000 bu; last year, 1,740,000 bu.

Corn—Receipts, 962,000 bu; last year, 1,078,000 bu; shipments, 324,000 bu; last year, 846,000 bu.

Oats — Receipts, 858,000 bu; last year, 954,000 bu; shipments, 751,000 bu; last year, 1,029,000 bu.

* * *

Cash wheat was again in good demand in the Duluth market today and premiums were unchanged at 3c over December for No. 1 northern. Durum was easier, the premium on No. 1 being dropped ½c to 1c over December. This is just the amount of the additional insurance.

A large Philadelphia grain exporter says: "We sold two loads of Manitobas abroad late yesterday. There is an enormous business in flour and wheat doing with British mills and I believe the cancellation of Italian wheat, reported yesterday, may be due to the fact that exchange between Italy and the United States is very bad, while it is much better between Italy and Great Britain. Italy is getting financial help from Great Britain, and I think much of our wheat will reach them indirectly. This exchange situation is a serious problem and often means as much as 5 cents per bu, while, as you know, the margin in handling grain is much less."

* * *

Broomhall cabled from Liverpool: "Wheat was firm but dull with native offers smaller. Larger American shipments expected caused some pressure and Australian offers are liberal. Spot market was firm, unchanged. Cargoes were easier, winters unchanged; Manitobas 3d lower and Plates and Indians unchanged. Argentine freights continue to advance and Australian tonnage is very scarce. There is a pause in the demand as the advance has been very rapid, but the undertone is still very firm."

* * *

Winnipeg wired: "No. 1 northern sold at 3c over December and No. 2 northern at 1c over. Fairly good hedging early broke prices here, but this out way and better pit demand developed again speculatively and offerings were light. Trade was very narrow."

* * *

At Minneapolis cash wheat was dull at about ½c lower for best. No. 1 northern blue stem sold at 2c to 4½c over December and No. 1 northern velvet chaff at 1½c to 2c over December.

* * *

Argentine weather favors harvesting and new wheat is moving to wharfs. Tonnage is scarce, 100s being bid, but boat owners are not attracted as most of the boats must sail in ballast one way.

* * *

Arrangements are perfected for all-rail rates to the port of Vladivistok, Russia, and these are now low. Some grain will be exported this way as importers' demands are urgent.

* * *

Russell's News, New York, says: "Six railroads have put an embargo on export shipments of flour and lumber on through bills of lading. These six include the Pennsylvania & Lehigh Valley, the Central Railroad of New Jersey, the Erie, New York Central and Lackawanna. This announcement was in a statement issued last evening from the office of the Trunk Line association. The action was taken individually by the roads and not as a result of the joint meeting.

"Owing to the congestion of the freight situation at New York consignees are requested to surrender for the time being the privilege of split delivery, which is greatly delaying the movement of produce at the terminals on account of the great number to be handled.

"The export business late yesterday was reported at about 500,000 bu of wheat, 250,000 bu of oats and 25,000 bu of barley. Exports of wheat through New York since Jan. 1 have been a record, amounting to Dec. 1 to about 178,000,000 bu, against 1,700,000 bu for the entire year of 1914."

CHICAGO MARKET.

Wheat Declines in Value on Various Reports of Bearish Nature.

Chicago, Dec. 4.—Wheat declined in value today largely because of the failure of Liverpool quotations to reflect yesterday's advances in America. The market here was bearishly affected also by announcement that six railroads to the East had put an embargo on export shipments of flour. An additional influence adverse to the bulls came from advices that congestion of terminal facilities at Galveston was threatened unless vessel arrivals grew more plentiful. After opening a shade to ⅜@½c lower, the market underwent a material further sag.

Later, a sensational advance took place as a result of active buying on the part of prominent houses. Reports were current that Canadian wheat would not be permitted to go anywhere except to Great Britain or her allies. Philadelphia sent word of a huge export business. The close was excited at 2⅞@3c to 5¼c net advance, with December at $1.16⅝ and May at $1.16⅛.

Fine weather and a prospect of more sent prices down grade. Country offerings, however, were said to be small. Opening prices, which ranged from ¾c to ⅞c lower, were followed by a moderate additional setback.

Corn took an upward turn when wheat became bullish. The close was firm at ⅜c net advance.

Oats were weak with other grain. The only buying was of a scattered sort on resting orders.

Provisions hardened after some heaviness at the start. Demand was chiefly from short.

Wheat—No. 2 red, $1.17; No. 3 red and No. 2 hard, nominal; No. 3 hard, $1.02½@1.03½.

Corn—No. 2 yellow, old, 70½c; No. 4 yellow, new, 64@65½c; No. 4 white, new, 63½@65c.

Oats—No. 3 white, 40½@42c; standard, 43¼@43½c.

Rye, No. 2, 96c; barley, 64@72c; timothy, $6@7.75. Clover, $10@18.

Pork, $16.45; lard, $9.25; ribs, $10.50.

	Wheat—	Open.	High.	Low.	Close.
Dec		$1.11¾	$1.16⅝	$1.10½	$1.16⅛
May		1.12⅝	1.16¼	1.12⅛	1.16⅛
	Corn—				
Dec		.65½	.66⅞	.65	.66⅜
May		.69⅜	.70¼	.69⅛	.70¼
	Oats—				
Dec		.41⅜	.43	.41⅜	.43
May		.44½	.45½	.44⅛	.45⅜
	Pork—				
Jan		18.00	18.15	18.00	18.15
May		18.00	18.10	18.00	18.15
	Lard—				
Jan		9.42	9.50	9.40	9.50
May		9.70	9.80	9.70	9.77
	Ribs—				
Jan		9.65	9.80	9.65	9.77
May		9.85	9.97	9.85	9.97

MINNEAPOLIS MARKET.

Minneapolis, Minn., Dec. 4.—Wheat higher; receipts, 1,016 cars, compared with 516 a year ago. Wheat—December opened $1.06½ to $1.06¼; high, $1.08⅝; low, $1.06¼; closed, $1.08½. May opened $1.08 to $1.08½; high, $1.12½; low, $1.08; closed, $1.12¼ to $1.12½.

Cash—No. 1 hard, $1.14; No. 1 northern, $1.10@1.11½; to arrive, $1.10@1.10½; No. 2 northern, $1.06@1.08; No. 3 wheat, $1.00½@1.04½.

Corn, No. 3 yellow, 72@73c; oats, No. 3 white, 39¼@39¾c; flax, $2.01⅜@2.05¾.

Flour—Unchanged; shipments, 81,912 barrels.

Barley, 59@67c; rye, 90½@92½c.

Bran, $17.75@18.25.

St. Louis Wheat.

St. Louis, Mo., Dec. 4.—December wheat closed at $1.11¼, and May at $1.14.

Kansas City Wheat.

Kansas City, Mo., Dec. 4.—December wheat closed at $1.04⅛, and May at $1.09¼.

New York Wheat.

New York, Dec. 4.—Wheat—December, 1.19¾; May, 1.21¼.

Liverpool Grain.

Liverpool, Dec. 4.—Wheat—Spot, No. 1 Manitoba, 12s 1d; No. 2, 11s 5d; No. 3, 11s 3d; No. 2 hard winter, new, 11s 3d; No. 2 hard winter, old, 12s 7d. Corn—Spot, American mixed yellow, Plate, 8s 3d. Flour—Winter patents, 42s 6d.

AMERICAN WHEAT MARKETS, DECEMBER 4, 1915.

Dec.—	Open.	High.	Low.	Close.	Dec. 3.	Yr ago.
Duluth	1.06a	1.08⅝b	1.06¾	1.08b	1.06⅝a	1.15⅞
Minneapolis	1.05½-¾	1.08⅝	1.05¾	1.08½	1.08½-¾	1.14⅝
Chicago	1.11⅜-½	1.16⅝	1.10½	1.16⅝	1.11½a	1.17
Winnipeg	1.05-⅝-⅞	1.07⅞	1.05⅛	1.07⅝b	1.05½a	1.17⅜
May—						
Duluth	1.09a	1.11⅞b	1.08¼	1.12a	1.09⅝b	1.20½
Duluth, July	.....	.....	.....	1.12½	1.09⅞n	.....
Minneapolis	1.08-½	1.12½	1.08	1.12¼-½	1.09⅝b	1.18⅝-¾
Chicago	1.13⅞-1.12¾	1.16¼	1.12¼	1.16⅛	1.13⅛-¼	1.21⅜
Winnipeg	1.09-1.08½	1.10⅞	1.08¼	1.10⅞	1.08-¾a	1.22⅝-¾

DULUTH DURUM MARKET.

	Open.	High.	Low.	Close.	Dec. 3.	Yr ago.
December	1.02a	1.03½b	1.01	1.04b	1.02b	1.29¾
May	1.05¾a	1.07½	1.05¾	1.08b	1.06¼	1.31½

DULUTH LINSEED MARKET.

	Open.	High.	Low.	Close.	Dec. 3.	Yr ago.
December	2.02b	2.04b	2.01¾	2.02¾n	2.01b	1.49
May	2.07b	2.10	2.06¾	2.08¾	2.07a	1.51¾

Duluth close: Wheat—On track: No. 1 hard, $1.13; No. 1 northern, $1.12; No. 2 northern, $1.08; No. 1 northern to arrive, $1.10; No. 3 on track, $1.00@1.04; Montana No. 2 hard to arrive, $1.09; Montana No. 2 on track, $1.10; December, $1.09 2, $1.01@1.02; to arrive No. 1, $1.04; December, $1.04 bid; May, $1.08. Linseed—On track, $2.04¾; to arrive, $2.04¾; December, $2.04¾ nominal; May, $2.08¾. Oats—On track, 39½c; to arrive, 39½c. Rye—On track, 90c; to arrive, 90c. Barley—On track, 57@66c.

Elevator receipts of domestic grain—Wheat, 868,623 bu; last year, 220,106 bu; oats, 6,332 bu; last year, 21,009 bu; barley, 144,210 bu; last year, 81,510 bu; rye, 5,516 bu; last year, 12,629 bu; flax, 70,416 bu; last year, 30,258 bu.

Shipments of domestic grain—Wheat, 1,880,444 bu; last year, 873,251 bu; flax, 150,765 bu; last year, 269,589 bu.

Elevator receipts of bonded grain—Wheat, 19,803 bu; last year, 2,252 bu; oats, 5,784 bu; last year, none; barley, 4,054 bu; last year, none.

Shipments of bonded grain—None.

STRENGTH SHOWN IN COPPER STOCKS

Operations in mining stocks at Boston today were comparatively quiet and quotation changes were moderate. The price tendency was generally upward, however.

American Zinc closed 87 cents up at $69.63; Butte & Superior unchanged at $71.50; Calumet & Arizona, 25 cents up at $67.75; Copper Range, 25 cents up at $57; Greene-Cananea, 25 cents off at $44.25; Lake, 25 cents up at $15.50; North Butte a shade off at $31.25; and Shattuck, 50 cents up at $35.25.

Commenting upon current market conditions, Skillings' Mining and Market Letter of today says: "The recent recession has been orderly, and should help to put the market in position for further activity on the upside. It will be a good time to acquire some of the good issues which may be depended on for higher prices, and for substantial earnings. Among these are many, and include Shattuck, North Butte, East Butte, Butte-Alex Scott and Interstate-Callahan. Shattuck has been very active, and on the next upturn should advance with great ease through $40. Butte-Alex Scott is in very fair way for a substantial advance when the market turns. East Butte is coming through nicely, being out of debt and making fine earnings. Butte-Ballaklava is making good progress. Big Ledge is in fine shape to carry out its plans of mining and development, and will in a very reasonable time take its place among the growing list of successful Duluth promoted mining companies. The Butte & Zenith City Mining company is well worthy of investigation, from property or management standpoint. Denn-Arizona will bear watching for favorable news."

* * *

Reports regarding Alex Scott Copper company from Butte, Mont., show continued good results being obtained at this mine, and production for November has been the best for the property so far. Up to, and including Nov. 27, the mine shipped seventy-seven cars of ore, which indicates the mine is on greater producing basis. The company plans extensive development work on the 2,200-foot level and also to sink the shaft deeper.

* * *

Closing quotations of Boston curb stocks, as reported by Paine, Webber & Co.:

	Bid.	Asked.
Butte & London	$ .36	$ .38
Big Ledge	3.87	4.12
Bohemia	2.12	2.50
Braden	16.00	16.12
Coppermines	1.87	2.00
Chief	1.12	1.18
Cactus Cons.	.70	....
Carnegie Lead & Zinc	2.75	....
Cliff	....	.36
Davis Daly	1.56	1.63
Denn	12.50	....
Interstate Callahan	24.00	....
Hotan Copper	2.50	3.00
First National	5.25	5.38
Jumbo Extension	1.25	1.38
Keating	1.25	1.50
Kennecott Copper	53.25	53.50
New Baltic	3.25	3.75
New Cornelia	9.00	9.25
Onondaga	1.25	1.50
Rainbow	....	8.75
San Antonio	2.25	....
Stewart	.63	.65
Success	.58	.60
Savanna	2.50	....
Tonopah	6.50	7.00
Tonopah Belmont	4.75	5.00
Tonopah Extension	4.00	4.12
Utah Met.	9.75	10.00
Verde Extension	4.87	5.00

Chicago Livestock.

Chicago, Dec. 4.—Pulling off in demand from shippers today tended to weaken the hog market. There were signs of a big supply on Monday. Cattle prices were nearly nominal. Sheep and lambs appeared scarce.

Hogs—Receipts, 22,000; slow, unchanged to 5c under yesterday's average; bulk, $6.30@6.80; light, $6.85@6.80; mixed, $6.10@7.00; heavy, $6.35@7.00; rough, $6.35@6.50; pigs, $4.00@5.70.

Cattle — Receipts, 400; firm; native beef steers, $5.00@10.55; western steers, $6.20@8.25; cows and heifers, $2.65@8.25; calves, $6.50@10.50.

Sheep—Receipts, 2,000; steady; sheep, $6.00@6.50; lambs, $7.60@9.10.

London Stocks.

London, Dec. 4.—American securities, although quiet, developed a better tendency and closed steady. Money and discount rates were quiet and steady. American exchange was steady at 4.71 for cable transfers.

New York Money.

New York, Dec. 4.—Mercantile paper, 2¾@3. Sterling exchange, 60-day bill, 4.66; demand, 4.7035; cables, 4.71. Francs, demand, 5.85; cables, 5.84. Marks, demand, 76¾; cables, 76¾. Guilders, demand, 41¾; cables, 42. Lire, demand, 6.54; cables, 6.53. Rubles, demand, 31½; cables, 32. Bar silver, 55c; Mexican dollars, 42½c. Government bonds, firm. Railroad bonds, irregular.

South St. Paul Livestock.

South St. Paul, Minn., Dec. 4.—Hogs—Receipts, 3,300; steady to strong; range, $6.00@6.45; bulk, $6.20@6.25.

Cattle—Receipts, 600; killers, steady; steers, $3.75@9.00; cows and heifers, $4.25@6.00; calves, steady, $8.75@9.25; stockers and feeders, steady, $4.00@7.00.

Sheep—Receipts, 500; steady; lambs, $3.00@8.50; wethers, 4.75@5.25; ewes, $2.50@5.25.

New York Banks.

New York, Dec. 4.—The statement of the actual condition of clearing house banks and trust companies for the week shows that they hold $179,310,030 reserve in excess of legal requirements. This is a decrease of $4,167,310 from last week.

THE PRODUCE MARKETS.

Chicago.

Chicago, Dec. 4.—Butter—Higher; receipts, 6,262 tubs; creamery, extras, 33½c; extra firsts, 32@33c; firsts, 26@30c; seconds, 23@24½c.

Cheese—Steady; daisies, 17@17¼c; twins, 16¾@16½c; Americas, 16¾@17c; long horns, 17@17c.

Eggs—Receipts, 2,476 cases, unchanged.

Potatoes—Receipts, 32 cars; unchanged.

Poultry—Alive, unchanged.

New York.

New York, Dec. 4. —Butter—Steady; receipts, 3,085; creamery extras, 92 score, 34½@35c; creamery, higher scoring, 35½@36c; firsts, 28@33c; seconds, 25@27½c.

Eggs—Steady; receipts, 4,080; fresh gathered, extra fine, 39@40c; extra firsts, 36@38c; firsts, 33@35c; seconds, 28@32c; nearby hennery whites, fine to fancy, 48@52c; nearby hennery browns, 38@42c.

Cheese—Firm; receipts, 2,609; state, whole milk, flats, held specials, 17@17½c; do average fancy, 16¾@16¾c; do current make specials, 16½@16¾c; do average fancy, 16¾c.

ADVANCES IN SPECIALTIES

Some Striking Gains Are Recorded and Closing Is Strong.

Changes in More Representative Shares Are Unusually Narrow.

New York, Dec. 4.—Trading in the first hour of today's market was the dullest for that period in many weeks, transactions falling under 70,000 shares. Dealings in active issues were of the most superficial character, consisting largely of settlement of existing contracts. Changes in the more representative shares were unusually narrow, but some specialties, notably General Motors, International Agricultural Chemical preferred, General Electric, Republic Steel and Montana Power, scored striking gains. United Fruit fell 6½ to 144 on account of new financing by the new company, and Bethlehem Steel 10 to 465. Rails were firm but inconspicuous. Prices hardened in the more active final dealings. The closing was strong. Bonds were irregular, with a future sale of Anglo-French notes at 97, a new minimum on the exchange.

NEW YORK STOCKS.

Reported by Charles E. Lewis & Co.

STOCKS—	High.	Low.	Close.
Am. Tel. & Tel.	128⅝	128¼	128½
Am. Can., common	61¾	61	61¾
Am. Beet Sugar	71⅝	70¾	71¼
Am. Hide & Leather	....	....	11¼
Am. Car Foundry	82	81¾	82
Am. Locomotive	70⅜	69½	70⅜
Am. Lin., com.	24	23¼	23⅝
Am. Steel Foundries	62½	62	62½
Am. Smelting	99⅝	98¾	99⅜
Alaska Gold Mines Co	25¼	24⅞	25¼
Allis Chalmers, com.	34	32⅝	34
Am. Tobacco Co.	219	217	218
Anaconda Copper	87⅜	86½	86⅞
Atchison	106⅞	106	106⅞
Bald. Loc.	115	111½	114⅞
B. & O., com.	93¾	93⅜	93¾
B. R. T.	....	....	90½
Bethlehem Steel, com.	470	465	470
Butte & Superior	72⅛	71¼	72⅛
Cal. Petroleum, com.	26⅛	26	26⅛
Canadian Pacific	182⅝	182½	182½
Central Leather	60⅝	60¼	60⅝
Ches. & Ohio	63¼	62⅝	63¼
Chino Copper Co.	54¼	53⅞	54¼
Chi. Grt. West., com.	....	....	15½
Chicago, Mil. & St. P.	95½	93¼	95⅛
Col. Fuel & Iron	51¾	49⅝	51½
Con. Gas	....	....	143½
Corn Pro. Co.	18¼	18¼	18¼
Crucible Steel, com.	74½	72¼	74
Del. & Lack.	....	....	230
Distillers Sec.	47	46¼	47
Erie	44	43⅝	44
Erie, 1st pfd.	58⅜	57¾	58⅛
B. F. Goodrich Co., pfd	72½	71⅞	72⅜
General Electric	176½	175¼	176½
General Motors, pfd.	492½	474	492½
Great Northern, pfd.	125¾	125⅜	125½
Great Northern Ore	49½	48¾	49½
Gug. Explor Co.	78¼	78	78
Inspir. Cop. Co.	46	45¼	46
K. C. Southern	....	....	31⅝
Lackawanna Steel	84	83	84
Lehigh Valley	82¼	81¾	82¼
L. & N.	....	....	128⅛
Mont. Power & Light Co.	79¾	78½	77½
Maxwell Motor	65⅝	64	65¼
Maxwell Motor, 1 pfd.	100¼	100	100
Maxwell Motor, 2 pfd.	....	....	55⅝
Mex. Pet'm. Co.	92½	92¼	92¼
Missouri Pacific	6¼	6⅞	6¼
Miami Copper	34	33⅞	34
Nor. Pacific	115¾	115⅜	115¾
National Lead	65⅞	65¼	65⅝
Nev. Copper Co.	16⅜	16⅛	16⅜
Norfolk & Western	118¼	117⅜	118
North American	....	....	74
N. Y. Central	102⅞	102½	102⅞
N. Y., N. H. & N. H.	59⅛	59	59
People's Gas	117½	117⅛	117⅜
Pits. Coal, com.	36⅞	35½	35½
Pressed S. C. Co.	64½	63⅞	64½
Pullman	168	167½	167½
Ray Copper	25½	25⅜	25⅜
Reading	82⅛	81⅝	82
Republic Steel	53	50	52⅞
Rock Island	19⅝	19⅜	19½
Southern Pacific	101¼	101	101⅛
Southern Railway	23¾	23¼	23½
do pfd	....	....	62
Studebaker, com	152¾	150⅞	152⅜
do pfd	....	....	111⅛
Tenn. Copper Co.	57¾	57½	57¾
Texas Oil Co.	212½	211	211½
Union Pacific	138¾	137⅞	138
U. S. Rubber	54⅞	54½	54⅞
U. S. In. Alcohol Co.	121⅝	119	121⅝
U. S. Steel	86¾	85¾	86¼
U. S. Steel, pfd.	115⅞	115⅝	115¾
U. S. Steel, 5s	....	....	104½
Utah Copper	79⅞	78½	79⅝
Western Union	88	87⅜	87¾
W. H. E. Mfg. Co.	69½	68½	69

BOSTON COPPER STOCKS.

Reported by Paine, Webber & Co.

STOCKS—	Bid.	Asked.
Alaska	25	25¼
Adventure	2	2½
Ahmeek	94	95
Allouez	55½	56
American Zinc	68⅝	69¾
Arcadian	9¾	10
Arizona Commercial	7½	7⅞
Butte Alex-Scott	9½	10½
Butte & Ballaklava	3¼	3½
Butte & Superior	71½	72
Calumet & Arizona	67¾	68
Calumet & Hecla	545	560
Centennial	16¼	16½
Cambria Steel	78¾	79½
Chino	54	54½
Copper Range	57	57½
Daly West	3	3⅝
East Butte	15¾	15⅞
Franklin	9¼	9½
Goldfield Consolidated	1¼	1⅜
Granby	80	80½
Greene-Cananea	44¼	45
Hancock Consolidated	16½	17
Inspiration	45¾	46
Indiana	5¼	5¾
Isle Royale	26⅝	27
Keweenaw	2⅝	3
Lake Copper	15½	16
Mass. Consolidated	12	12¼
Mayflower	3¾	4
Miami Copper	33⅝	34
Michigan	2⅛	2½
Mohawk	87	87½
Nevada Consolidated	16½	17
North Lake	1¾	2
Nipissing	7½	7⅝
North Butte	31¼	31½
Ojibway	1½	2
Old Colony	3	3½
Old Dominion	58½	59⅝
Osceola	84⅛	86
Quincy	84	85
Ray Cons	25¼	25½
Santa Fe	3½	3⅝
Shannon	7¾	8
South Lake	5½	6
Shattuck	35	35¼
Shoe Machinery	50½	51
Superior Boston	2	2¼
Superior Copper	25½	26½
Tamarack	49½	50
Trinity	10¾	11
Tuolumne	30c	35c
United Fruit	144¾	146
U. S. Mining	46¾	47
U. S. Mining, pfd.	48⅝	49
Utah Cons	12	12½
Victoria	2½	2¾
Winona	3	3½
Wolverine	67¼	68½

TRADE REVIEW

New York, Dec. 4.—Bradstreets says: "Apparently the week has been the busiest in a long time. Activity in trade as well as in leading industries, is unabated—is more marked in fact than heretofore. Jobbers, wholesale dealers, retailers, manufacturers and bankers are a unit in reporting activity and sold-up-for-months-to-come is the condition of numerous industries. Complaints spring from inability to get supplies, and from chagrin at not having bought at lower prices levels than now prevail, rather than from lack of demand. Of course, colder weather over a wide area with holiday buying tends to accentuate activity and to testify to increased participation power of the masses thanks to widespread improvement in higher wages.

Incidentally, the steady demands being made for immediate shipments corroborate reports as to depleted stocks—a widespread condition. Industry swings along at an active gain, the iron and steel trade leading, with mills unable to supply demands despite augmented capacity, while new domestic business is unchecked by higher prices. But in other industries, the circle of activity is widening and the situation is one in which producers' views as to prices dominate. Weekly bank clearings $4,911,140,000.

New York Cotton.

New York, Dec. 4.—Cotton: Futures closed steady; December, 12.30; January, 12.32; March, 12.69; May, 12.90; July, 12.97.

KINNEY MAN FINED.

Kinney, Minn., Dec. 4.—Camille de Calgny, who runs a hunting lodge in the Lake Vermilion district, was arrested by Game Wardens Wood and Hutterly on the charge of having moose meat and venison illegally in his possession and was fined here by Judge J. W. McCleary, amounting to $75 and costs. It is said that Warden Hutterly was a guest of de Calgny several days

ALL COPPER ON THE UPPER MICHIGAN DOCKS SHIPPED

Total Shipments During the Season Larger Than in 1914.

Enlargement of Copper Range Regrinding Plant to Be Pushed.

Houghton, Mich., Dec. 4.—(Special to The Herald.)—All the copper on the docks has been shipped East. The last boat, the North Lake of the Mutual Transit line, waited until the last day permitted by the insurance underwriters, Nov. 30, and gathered up the very last copper produced hot from the furnace, as the smelter men say. Her cargo was the limit allowed by the insurance, 3,000 tons or 6,000,000 pounds. The saving in sending the copper by boat is very great, as the rate to New York by boat to Buffalo and then rail is only 13 cents per 100 pounds as against the all-rail figure, 42 cents. It is much cheaper to ship the metal east and then store it than to forward by rail, but probably all this just freighted away is sold, and also that to be produced for two to four months to come. All-rail shipments will begin very much earlier than usual, most likely in a very few days. The total of the cargoes for the past season have been much larger than for 1914, one line, the Mutual Trarsit, having carried out this year about 100,000,000 pounds, as against 70,000,000 last year.

Copper Range.

Copper Range soon after the first of the year will begin to proceed much faster with the enlargement of its regrinding plant so as to treat not only the middlings as now but also all the tailings or waste which now flows out onto the shore of Lake Superior or is taken back to the mines for filling for the stopes. This plan had to wait for its complete execution until the turbine, to be run as that in operation for over a year at the Baltic by the exhaust steam, could be installed in order to get more power. At the present time the six stamps at the Champion mill are running on Champion rock, the six at the Baltic on the Baltic and Trimountain rock, and at the Trimountain one is running on the Lakerock and one on the overflow from the Champion, the other two being idle. That at the last named mill treating the Champion excess is regrinding all of the tailings. The amount of the material will be doubled, but the number of additional mills will be much less than that now working as by the use of the manganoids, or manganese steel balls, each Hardinge conical tube mill can mill a much larger amount than by the use of the Danish or French flint pebbles. Only one conical tube mill is now using the manganoids, but this has demonstrated their success. There is quite a good supply of pebbles on hand which are being used up. There will be a good gain in the amount of copper recovered. In the great interest that has been aroused by the success of the principle of a much closer selection, the gain of from three to four pounds since the establishment of the regrinding plant has been seemingly almost forgotten.

Calumet & Hecla.

Calumet & Hecla could, if it had the mill room to take care of the rock, increase its tonnage by quite a large figure from the Osceola amygdaloid as there is only one shaft No. 15 out of six that is hoisting to anywhere near its capacity. At that shaft there has been introduced the "middle shift" which works from noon to 8:30 p. m., and which assists in cleaning away the "dirt" so that more drills can be used. There is no sinking being done at any of the shafts of the amygdaloid, as it is not needed since all of the shafts have been carried down far beyond the needs of the most liberal amount of reserves. For instance at No. 15 the bottom of the shaft is the twenty-fifth level, but there are no stopes below the eighteenth level, where it has just been begun. The sinking done before the fall of 1914 appears to have been done more for the purpose of ascertaining the values at depth than for the purpose of providing reserves. The deferring of further sinking is the elimination of a large item of cost. At No. 18, the nearest shaft to the Centennial, and the latest and shallowest, four out of the six drifts are exploratory work, and the stretch to the Centennial line is still continuing to give a good quality of rock.

Ahmeek.

Ahmeek this month will run pretty close to 100,000 tons in its rock output, almost 4,000 tons daily. This mine could send much more rock if it could get cars, but the fact is that the tonnage is so great at all of the producing mines that the railroad cannot supply cars enough, and it is not a rare occurrence for a mine to have to wait and shut down for a few hours because its bins and those at the mills are full. There is no doubt a sto the increasing richness of the ground at the Nos. 3 and 4, North Ahmeek, as every reliable report is confirmatory. No. 3 has resumed sinking from the fifteenth to the sixteenth level, so as to open this shaft up for production. After two levels are so have been reached at this shaft, the crew will be probably transferred to No. 4, and sinking begun there.

New Baltic.

New Baltic's proposed purchase, which will be undoubtedly consumated and which is outlined below, really doubles the value of the property, making its mineralized area about two forties larger than that of the Wolverine and about twice as large as that of the South Kearsarge. Negotiations are pending between the New Baltic and the New Arcadian for the purchase by the former of the southwest quarter of section 9, township 55, range 33, 160 acres for part cash and part stock of which the former company has 30,000 shares in the treasury. This plan has been endorsed by the largest interests in both companies. With this addition New Baltic will have over 400 acres on the plane of the lode which makes it a good-sized mine. The test pit for a location of the new shaft on the ground recently secured just north of the Johnson estate is now down about thirteen feet and considerable copper float and much vein matter which looks as though it had been broken off of a lode very near by and which carries a good deal of copper, has been disclosed. A vein is undoubtedly very near and should be entered at any moment. Stean power with a bucket hoist has been working since Nov. 30 instead of passing the dirt from one man to another by the shovel.

Contact.

Contact arrived at the ledge in its third hole at the depth of 120 feet. This hole is at an angle of sixty degrees and is being driven to prove up the ground between the two holes already driven. The No. 8 Wyandot lode, the object of the present exploration, was found in the first hole, but in the second the conglomerates that are used as markers were not encountered, and it is inferred that there has been some faulting.

New Arcadian.

New Arcadian should at any time run into the New Arcadian lode at the exploratory shaft 1,800 feet south of the shaft where the workings are being carried on, as a distance of 140 feet has been covered from the shaft to the east and in fact some vein matter has just been entered. This lode will be according to the strata passed through the New Arcadian. The two drills on the 1,050-foot level cannot be put into operation until the shaft is far enough down so as not to interfere with the work. All the openings are showing an average of good values, especially on the 250-foot level south.

Tamarack.

Tamarack is now getting the best grades in the Calumet conglomerate at Nos. 5 and 3, particularly at the latter, that have been encountered for a long time and this is raising the yield to nearly twenty pounds a ton. This stretch south of No. 3 mined from the auxiliary shaft which begins on the eighteenth level, has been good in all the levels that have been driven into it.

Centennial.

Centennial is forwarding just about the same tonnage as before the fire, about fourteen cars or 560 tons daily. The exploration work, all that has been done at this mine for some time, on the long levels under the Wolverine and South Kearsarge from the twenty-ninth to the thirty-seventh levels, inclusive, has been begun anew.

Mohawk.

Mohawk is, as for the last year and a half, working its mill to its capacity and is milling part of the Sundays. The same high yield is being obtained. Sinking is being continued at Nos. 4, 5 and 6, No. 4 is down to the twenty-third level, a deepening of two levels since the sinking was resumed, No. 5 has also gained two more levels and is at the seventeenth, and No. 6, which has been carrying its shaft deeper ever since it was started, is bottomed at the fourteenth level, but the crosscut of sixty feet has not yet been made over to the shaft. On the whole No. 5 is the best shaft with No. 4 not far behind, and No. 4 disclosing much better values than ever before.

Keweenaw.

Keweenaw has now 900 feet of high-grade ground on the foot-wall side of its sixth level with no signs of any end. The eighth level has finished its oblique drift and is now getting a start in the rich rock. This level reached the good ground before the level above, which should come into it at any time. The lode has been up in the hanging-wall or upper side mostly out of the course of the shaft, but owing to its rolling or waving back the shaft is wholly in it now. The addition which has been reopened and which is being continued for 250 feet to the lode should enter it in about a week's time, when there should be for a brief time a great flow of water as the old shaft there has a depth of water of about 100 feet. It will be interesting to ascertain the position of the mineralization of the lode here. It is believed that it will occur both on the hanging and foot-wall side as in the present workings.

Houghton.

Houghton Copper is exposing very good ground in the south drift, which has about 100 feet more to go to meet with the Superior line. The motor now in use in the winze is of too light a capacity for the work and has to be run very slowly pending the arrival of a new and larger one, which has been ordered. The lode has gone into the hanging-wall wholly out of the winze's path. It has always been, like all of our lodes, pretty wavy or rolling, but always comes back to nearly the same inclination quite uniform and straight. No attempt will be made to flatten the course of the winze to run into it again, because sooner or later it will curve back to the same average, and therefore if the winze should be curved it would pass through the lode unless another curve should be begun to follow it, which would make mining impracticable.

Victoria.

Victoria until about two months ago has been sending its mineral and mass to the Calumet & Hecla smelter, but to save the cost of railroad transportation is now having the Quincy do its smelting. Moreover Calumet & Hecla is increasing its tonnage greatly and needs the smelter room, while the Quincy cannot increase beyond the present high figure, the maximum, of its three shafts, unless it begins to hoist again from No. 7, which may be done when the repairs there are brought to an end in a month or so.

PROGRESS STEADY AT THE DAVIS-DALY

About Seventy-Five Tons of Ore Being Shipped Daily.

Butte, Mont., Dec. 4.—The Davis-Daly is making steady progress and the drifting in ore on the No. 1 vein is continuing. About 75 tons of ore per day is being mined and shipped and grade of the ore is fine, running approximately 7 per cent in copper.

It is probable that the November profits above expenses will run about $10,000.

The management will probably arrange for two greatly needed improvements, to be made soon after the first of the year. A new engine will be installed under the present program and the shoulder between the 1,700 and 1,900 foot levels will be cut out to make a three-compartment shaft all the distance down to the 2,500-foot level.

These improvements would enable the Davis-Daly to increase its output to close to 400 tons of ore per day, and with the further development of the rich ore bodies opened up on the 2,500-foot level, this should make the profits very large, if the present high price of copper continues.

COPPERMINES IS BEING FINANCED

Col. Wall's Suit for Appointment of Receiver Is Withdrawn.

New York, Dec. 4. — Attention has again been attracted to the shares of the Consolidated Coppermines company, due to the anouncement that the suit of Col. E. A. Wall for the appointment of a receiver has been withdrawn. For years Col. Wall played "dog in the manger" with the Utah Copper, bringing suit after suit against that company, which resulted in no particular benefit to any one, except the lawyers. Col. Wall's grievance against the Consolidated Coppermines company is based on his opposition to the inclusion of the old Giroux property in the consolidation.

It is understood that already arrangements have been made and are ready to be carried into effect for providing Consolidated Coppermines with $1,000,000 additional working capital.

At the present time the only work now going on is the continuance of shipments from the company's Ora claim. Steam shovel mining operations are being carried on by the Nevada Consolidated, free of charge to the company, as a compensation for a temporary right-of-way through the Ora claim is sent under contract to the Nevada Consolidated company's concentrator. The output is at the rate of about 30,000 tons of ore per month. No development operations or other work is going on at the present time, pending the finding of additional new cash capital. During last year considerable drilling was carried on, which added considerable tonnage to the ore reserve.

PREPARING TO RESUME

Butte & Zenith City Company to Start Further Sinking.

Expected Good Ore Will Be Found on 1,000 Level.

The Butte & Zenith City Mining Co. is preparing to resume development at its property in the Butte district. The company owns what has all the earmarks of a valuable property—valuable for copper and the precious metals. The company's property has been developed to a depth of 670 feet, by shaft, and considerable lateral work done, with very encouraging results.

The president of the Butte & Zenith City is I. Freimuth of Duluth, who is also president of the Butte-Ballaklava Copper company, and who was prominent in the early days of the Butte & Superior. Among his associates both in the Butte & Zenith City and the Butte-Ballaklava is John A. Percival, president of the Interstate-Callahan, and John F. Killorin. The Butte & Zenith City company has excellent prospects, and has equipment ample for development to a depth of 1,500 feet or more.

The company is offering some of its stock for subscription. It owes no debts, owns twenty-two mining claims very compactly situated, about two miles west of the Blue Bird, Germania, Nettie, Philadelphia and other mines that have produced large amounts of high grade silver ore. Geological conditions affecting the company's property are very similar to those pertaining in the main portion of the Butte camp, the country being the well known Butte granite with extrusions of aplite and royalite. The properties of the company have been passed on by Mr. Walter Harvey Weed and Dwight E. Woodbridge. The claims consist of 320 acres, and show numerous strong and persistent quartz veins.

Butte is a wonderful mining camp, and it is more than likely that it has much additional mineral wealth to disclose. The Butte & Zenith company has a capital of 300,000 shares of a par value of $10 each, and the management is offering a limited amount at $3.

The management will crosscut the formation at the 1,000-foot level, which will call for 200 feet further of sinking, or about 350 feet including sump. Ultimate depth will, of course, be much greater, but it seems to be very likely that commercial bodies of good ore will be found on the 1,000 level.

GRANBY SHOWING DISAPPOINTING

High Costs of Copper Produced in the Last Quarter.

Much disappointment has been shown over the high cost of the copper produced by Granby in the Sept. 30 quarter. The company had been credited with the ability to lay down its copper in New York at about 8½ cents per pound, but the quarterly statement showed the figure to be 11.9 cents per pound. The company's Grand Forks property has been known to be a high cost producer, but the new Anyox mine was expected to bring the average much lower than that shown in the Sept. 30 quarter.

Officials of the company explain the situation to the Boston News Bureau as follows: Cost of Anyox was 7.939 cents per pound; at Grand Forks 10.91 cents, to which must be added freight, refining, selling and general eastern expense. These brought the Anyox figure up to 9.4 cents and Grand Forks to 12.4 cents, or an average of 11.9 cents per pound, after all credits for precious metal values. In other words, while Granby's report showed the expense of producing 12,00,000 pounds of copper to have been $1,323,857.57, an indicated cost of more than 15 cents per pound, precious metal credits amounted to $384,000, or 3.2 cents per pound.

The Grand Forks property is of lessening importance in Granby's operations, and its high cost is not surprising. High costs at Anyox were due in part to the installation of the fourth furnace at the smelter and the new agglomerator, expense of which was charged to operation.

Future costs at Anyox are expected to be much more satisfactory, as construction is practically finished. Furthermore, an increased recovery of about four pounds of copper per ton of ore is possible with the new agglomerator. This should, of course, have a decided tendency to lower costs.

GREENE-CANANEA TO REOPEN SOON

Dr. Ricketts Says Company's Property Has Not Been Injured.

Globe, Ariz., Dec. 4.—Dr. L. D. Ricketts, president of the Cananea Consolidated Copper company, who was here last week with other prominent mining men to inspect the Inspiration mine and plant, stated that as the Villa forces had been driven from Cananea and Northern Sonora was now held by the forces of Gen. Carranza, operation of the mines and smelter at Cananea would probably be resumed within ten days to two weeks. The railroad from Naco to Cananea is in operation and the Cananea Consolidated company is now sending forward supplies which will be required when operations are resumed.

Residents of Cananea are flocking back into the state with every hope that there will be no further trouble of a political nature. With the evacuation of Nogales by the troops of Villa, and their flight southward it would appear that the troubles of Northern Sonora are about at an end.

The company's property, as far as can be learned, has in no way been damaged. When the mines shut down the company was producing in the neighborhood of 4,000,000 pounds per month. With normal conditions the company can increase this production materialy. An anual production of from 50,000,000 to 60,000,000 pounds of copper is within the possibilities of the property. At the present rate of copper this would mean in the neighborhood of $10 a share.

CHICHESTER S PILLS

THE DIAMOND BRAND.
Ladies! Ask your Druggist for Chi-ches-ter's Diamond Brand Pills in Red and Gold metallic boxes, sealed with Blue Ribbon. Take no other. Buy of your Druggist. Ask for CHI-CHES-TER'S DIAMOND BRAND PILLS, for 25 years known as Best, Safest, Always Reliable
SOLD BY DRUGGISTS EVERYWHERE

SILVER MINES ARE BOOMING

Leasers Are Active in the North and West Butte Districts.

Strike in Elkhorn Property of the Boston & Montana Company.

Butte, Mont., Dec. 4.—(Special to The Herald.)—The advance in the price of silver from 48 cents an ounce to 56 cents an ounce within a week's time has resulted in a boom in all of the north and west Butte districts. Fully 200 leasers have secured options on claims in the so-called silver district and are already beginning operations. Many of the old abandoned mines are showing renewed life.

Butte last year produced about 12,000,000 ounces of silver. The production for 1915 will run above the 15,000,000 ounce mark. Of this amount the North Butte company has produced approximately 1,500,000 ounces of silver, the Butte & Superior company 3,000,000 ounces and the Anaconda company 9,000,000 ounces with 1,500,000 ounces from the other mines.

If silver continues to rise in price and should go above 60 cents an ounce, silver production will be increased easily to 2,000,000 ounces per month. The Nettie mine in the western district which is now being unwatered has vast quantities of ore that runs high in silver. By the first of the year the Anaconda company will have this mine almost in readiness for operation. The Bernia and other silver mining properties close to it will probably be started soon after the Nettie resumes.

W. A. Clark's new shaft at the Eveline is being sunk rapidly and this will open up some valuable silver and zinc ore bodies according to the expectations of the engineers who passed upon the property.

The advance in silver to date increases the profits of the North Butte company $10,000 per month or $120,000 per year. Butte & Superior profits have been increased $20,000 per month or $240,000 per year which will add nearly a dollar a year per share to the profits if the price holds at the present level. The estimated increase in earnings of Anaconda due to the rise in silver is $720,000 per year.

Not since the days of the early nineties has the activity in the silver properties been as great as at present. Predictions are freely made that silver is going to 75 cents an ounce but 60-cent silver will satisfy most of the old timers.

At that price they say that fully 2,000 additional miners will be put to work during the coming spring, in the silver producing mines alone.

Claim to Be Divided.

Under the final judgment and decree entered by Judge McClernan of the district court in the case of the North Butte Mining company against the Butte Main Range Copper Mining company, a division is made of the part of the Lillie quartz lode claim in dispute, and the North Butte company is ordered to pay to the Butte Main Range company the sum of $30,000 to make the partition equitable.

The Lillie claim is the most southerly of the group of claims of the Butte Main Range company and adjoining the large tract of land recently acquired by the East Butte district by the North Butte Mining company. With the settlement of this dispute, the Butte Main Range company will proceed at once with the development of its properties. The showing made in the Tropic mine of the Anaconda company which lies in ground adjoining the Butte Main Range claims is so satisfactory that the further sinking at the Slabad will be carried on and a thorough exploration of the ground made by spring.

Boston & Montana.

A strike of a 12-foot vein carrying ore showing an average of 23 per cent zinc, 1.6 per cent copper and over 2 ounces of silver has been reported by the Boston & Montana Development company from its Elkhorn property. It was in the east crosscut being driven from the 4,000-foot station of the tunnel. At a distance of 475 feet from the station the new vein was encountered. At the point where it was reached it was somewhat broken but some drifting indicated that they will soon have a solid vein of ore.

Several stringers running 8 per cent in copper had been encountered in this same crosscut and the increasing quantity of water leads the management to believe that they are getting into a highly mineralized district. They expect to reach the large Park vein at a distance of 850 feet from the tunnel station. This leaves about 375 feet more of crosscutting and at the present rate this will be completed by Feb. 1.

The Idanaha vein that the west crosscut is expected to reach will probably be encountered about the same time. This crosscut is now in 525 feet. Two shifts a day are at work. The rock is of the Butte granite variety and the predictions made by the engineers who made the examination of the property some months ago, have all been verified to date.

Rainbow.

The Rainbow Development company has finished the sinking of its shaft to the 1,500-foot level. The depth of the old shaft was 1,365 feet and sinking began there three months ago. The cutting of the station on the 1,500-foot level has been finished and crosscutting started both north and south from the shaft. The crosscut to the south will be carried 200 feet to the south line of the Rainbow property. The north crosscut will be run a distance of 1,500 feet to the north end.

About 10 feet per day in crosscutting is being made. The north crosscut it is expected will open up the Rainbow lode which carries high values in both zinc and silver and is the large producing lode from which the Elm Orlu, the Blackrock, the Alice and the Moulton mines secure their highest grade ores.

The Rainbow Development company has carried the shaft at the Butte and London property which adjoins the Rainbow, down to the 1,200-foot level. It is all through Butte granite and over three feet per day is being made.

EAST BUTTE HAS PAID ITS DEBTS

Company Is Now Free to Create Surplus for Dividends.

News from the East has it that the East Butte Copper Mining company has completed the payment of its debts and in future will be free to pile up a surplus for possible dividends.

That will be good news to East Butte holders. For a long time the company has had a debt hanging over. This would have been paid months ago, but for the depression caused by the war.

Under the management of Oscar Rohn the property is now going right ahead and improvement is expected to continue.

Regarding operations at the East Butte the News Bureau comments as follows:

"Ore is now being mined on all levels between 600 and 1,500. Considerable development work is being done on the 600, 700 and 800 levels and on the 1,500, with opening of new ore reserves that are showing better grade of ore. It is carrying about ½ to 1 per cent more copper on the average than the ore heretofore taken out.

"Production at Dutton is steady and ore reserves are being well maintained. It is now planned to reopen the southern end of the property and thoroughly explore it.

"New oil flotation plant is practically complete, and two units with capacity of 800 tons daily will be in operation before Jan. 1.

"Total production of copper for eight months since the Pittsmont smelter reopened will exceed 13,000,000 pounds. Average monthly production at present is 1,700,000 pounds. Since changes were made enlarging and remodelling blast furnaces, the plant has capacity for 900 tons ore daily and an output of 2,000,000 pounds of copper per month."

SHIPMENTS FROM STATE IRON MINES

State Auditor Preus Issues Statement on Past Season's Activities.

St. Paul, Minn., Dec. 4.—(Special to The Herald.)—State Auditor Preus has issued the following statement with reference to the operations on the Mesaba range this year:

Mining operations on the Mesaba iron range for the season practically have closed. It has been a very successful and prosperous season. It is a little early for exact figures as to shipments from the individual mines or even for the total output. Enough is known, however, to confirm the general belief that the total shipments from the Lake Superior region will equal those of the record year of 1913, namely, 49,000,000 tons.

Minnesota's contribution to the tremendous output of 1913 was 36,338,264 tons, and contributed 74.37 per cent of the total iron ore product mined in the United States in that year. All indications are that she will maintain her record, if not outstrip her performance in this respect, in 1915. Everywhere the steel mills are operating to capacity with many orders, and the prospects for increased activity and an increased tonnage for 1916 are most excellent, added to which is the assurance of an advanced price for ore. The price of non-bessemer ore at lower lake ports, this year as last, was $2.85 per ton, the lowest during the last ten-year period. An advance of 50 cents is already assured and it may reach $1 per ton. This raise will stimulate operations on the range generally but will most favorably affect the smaller mines and those containing lower grades of ore.

Another factor advantageously affecting the mining industry in this state is the starting up of the $20,000,000 steel plant at Duluth, which occurred during the past week, and the making pig iron begun. The site for this immense plant embraces 1,600 acres. The mills are capable of turning out 350,000 tons of finished material annually, and will give employment to 3,500 persons. This big industry belongs in a great measure to the whole state of Minnesota.

The state's own mines which are located on school, swamp and university lands have also shown considerable activity this season. The output from twenty-two leases, up to Nov. 1, the records show, was 2,187,390 tons. It is estimated that the shipments for November will bring the total for the season up to 2,400,000 tons. This, however, is not the record, since the output in 1913 was 2,875,982 tons. The royalty on the ore mined on state leases this season will yield $600,000 to the state's permanent trust funds, and other incomes such as minimum royalties and fees will increase the amount to $675,000.

The following table gives the shipments in tons up to Nov. 1 from the nineteen state mines that were active this season, the shipments for November being estimated:

	Tons.
Leonidas	700,920
Missabe Mountain	556,544
Woodbridge	177,195
Grant	149,038
Pool	141,995
Helmer	74,937
Morton	56,958
Deacon	53,229
Wacoutah "A"	46,962
Wanless	40,455
Shiras	36,076
Virginia Silver	31,959
Hanna	29,351
Minnewas	29,527
Prindle	23,852
Scranton	18,698
Philbin	9,290
Wacoutah "B"	5,382
Duncan	5,113
	2,187,390
Estimated November shipments will reach	212,610
Total for the season	2,400,000

DETERRED FROM SUICIDE, WOULD SIGN PLEDGE

William Niemi, Thwarted in Deadly Ambition, Will Take Spite Out on Liquor By Quitting It; Sent to Work Farm.

William Niemi, 36, wanted to sign the pledge this morning.

Every time he imbibes, he becomes despondent, and wants to kill himself.

Yesterday, after several successful attempts to

"Fill the cup that clears
Today of past regrets and future fears"

William found that every cloud was very cloudy, and that every lining was dark.

Accordingly, determined to experience what Charles Frohman called "the greatest adventure in life," William wandered right by several saloons without going in, and walked down to the ship canal on lower Lake avenue.

Bystanders caught him just as he was about to do an Annette Kellermann into the lake, and dragged him back to the arms of Patrolman Thompson, who took William to headquarters.

Peering from the jail window, William saw his old enemies, the clouds, and they still were very cloudy.

Determined to make one more attempt to shuffle off, William began looking for a pointed instrument that would be of assistance to a man who wanted to cut his throat.

Jailer Louis Johnson caught him in the act—of looking—and put him in the padded cell.

Today William was sentenced to the work farm for ten days, but he found a cloud that wasn't so very cloudy, and decided that he wanted to swear off on rum, instead of committing suicide.

Prisoners Arraigned.

A. A. King, commission merchant, indicted by the November grand jury on a charge of having drawn a check on a bank in which he had no funds, was arrested yesterday afternoon on a bench warrant and arraigned before Judge Dancer in district court. King pleaded not guilty and was released from custody after furnishing bail.

Earlier in the day King had been picked up by the police on a warrant charging him with the offense for which he was indicted. He was arraigned in municipal court and demanded an examination. It was then learned at police headquarters that he had already been indicted and that a bench warrant was in the hands of the sheriff for his arrest. He was turned over to the sheriff's office and subsequently arraigned in district court.

Andrew G. Johnson, 725 West Superior street, was also arraigned yesterday afternoon on a bench warrant before Judge Dancer. He was indicted by the November grand jury on a charge of having cigarettes in his possession for sale without first having procured a license. The offense is punishable by a maximum sentence of ninety days in jail or a fine or both. Johnson pleaded not guilty and was released on bail.

NO LATE MAIL THIS SEASON

AIDS FOR MAILING CLERK.

Mail Christmas parcels and letters early.

Write address plainly and correctly.

Write return address on every piece of mail.

Wrap securely and tie parcels firmly.

Place matter in postoffice when possible.

Be sure the amount of postage is correct.

Mail your parcels early.

Owing to the tremendous increase in matter handled at the Duluth postoffice during the last few months, since the new prosperity era set in, and the approach of Christmas, Postmaster William E. McEwen has provided men and equipment to take care of from 25 to 50 per cent more mail than was handled last year during the holiday season. Twenty-five per cent more mail can be handled without any congestion whatever, said Mr. McEwen today.

To meet this contingency Postmaster McEwen is transferring furniture and other apparatus at the postoffice to provide more room for handling parcels, which are coming in already by the wagon load. He had planned to secure a building near the postoffice for this purpose but was unable to do so and is make-shifting at the postoffice instead.

"We will make room for the mails if we have to make a storage room out of my office," he said today.

It is the aim of the postmaster this year to have every piece of mail delivered on time before Christmas and to give the public just as prompt service during the holiday season as at any other time of the year.

No Late Presents.

"We shall try not to have any Christmas presents held over for delivery after Christmas. Many a person's Christmas has been spoiled by the congestion of the mails, but we hope to co-operate with Santa Claus in such a way that every present passing through the postoffice shall be safely stowed away in the proper stocking on Christmas eve."

If mails are to be delivered safely and promptly, the public must co-operate says Mr. McEwen. The parcel post service will be larger than ever before this season, and there is an increase of 25 to 50 per cent more mail coming in every day now than a year ago. There are some things the public can do easily that mean much to the overworked mailing clerk.

Parcels and letters should be addressed plainly, and correctly.

They should be mailed early, giving allowance for congestion at terminals.

Parcels should be well wrapped and securely fastened.

All matter should have a return address upon it.

St. Paul is the gateway for all mailing matter from the West to Chicago and eastern points, and there will be a tremendous amount of mail passing through that city. Plans have been made to meet the rush there, but persons having matter to go through that office, should mail it early and help prevent congestion.

WALK BRINGS WOE TO LABORER

"Come on, let's walk. It'll be good for you," said Mike Manula, 29, to Tony Rapich, a laborer, night before last.

It was good for him—as an experience, for while they were enroute to New Duluth from West Duluth on their early-evening constitutional, friends of Manula attacked Rapich, robbed him of $140 and his watch and chain.

When Patrolman Harry Toewe spotted Manula on West Michigan street today he brought him to headquarters, where he was booked as a robbery suspect.

Manula, professing to be a friend of Rapich, invited him to take this walk, and lead him along a dark street, where his two friends were waiting for their prey, it is alleged.

Jumping upon Rapich, they overpowered him, grabbed his "roll" and disappeared, Manula going with them, according to Rapich. Police are looking for the other two.

WILL BE "CREDIT TO COMMUNITY"

Five hundred residents at New Duluth and Gary have signed a petition requesting the city commission to grant Danculovich & Lubratovich a license to operate a saloon at 1313 Commonwealth avenue.

The petition was brought to City Clerk Borgen this morning by Mr. Danculovich, who has also made application for the transfer of his license at 529 West Michigan street to Commonwealth avenue. The application will come up before the council on Monday afternoon, Dec. 20.

The signers of the petition declare that both Danculovich and Lubratovich are "men of good character" and that "they will conduct a saloon that will be a credit to the community."

The city commission has gone on record refusing to grant any licenses to New Duluth and Gary and as a result has turned down several applications in the last six months. Whether this petition filed today will have any influence, is not known, although a large number of the signers are not citizens of this country, while many more are not registered voters of Duluth.

CHANGES IN OFFICIALS.

Omaha Road Announces Promotions in Freight Traffic Department.

News was received today at the local Omaha office of changes made in the list of officials of the Northwestern railway system.

Marvin Hughitt, Jr., formerly freight traffic manager, has been promoted to the office of general traffic manager; Frank P. Eyman, formerly assistant traffic manager, has been promoted to the position of freight traffic manager; Henry W. Beyers, formerly assistant general freight agent, has been made assistant freight traffic manager.

OLD ARMORY MAY BE SOLD

City commissioners are negotiating for the sale of the old armory building and site at the corner of Second avenue east and First street.

Mayor Prince announced this morning that a local syndicate of realty men has offered to buy the corner from the city, if it is for sale, and it is probable that the deal will be consummated before next spring.

The proceeds of the sale will be turned over to the county in payment for the site for the new city hall, purchased by the county authorities several years ago and now being held in trust for the city. The armory sale is expected to bring at least $50,000, this being on the basis of $500 a front foot for 100 feet.

With the sale of the old armory building, the city authorities will have taken the first step toward the ereection of a new city hall. Immediately after, it is planned to negotiate for the sale of the present city hall and police station, so that the city will have a substantial nucleus for a fund for the new building.

"There is nothing definite just yet," said Mayor Prince this morning, "but a local syndicate inquired several days ago, if we would sell the building. The council, as far as I know, favors such a deal, providing we can receive a fair price for the property.

"If all our plans go through and congress makes an appropriation for a new Federal building there is some prospect of a new city hall before many years."

CLARK PRESIDENT PRO TEMPORE OF SENATE

Washington, Dec. 4.—Senator James P. Clarke of Arkansas was chosen yesterday for president pro tempore of the senate by the Democratic caucus. Senator Clarke defeated Senator Pomerene of Ohio after a spirited caucus. The vote was 29 to 23.

Senator Pomerene was supported by members who urged that the Arkansas senator should not be re-elected because of his revolt against the ship purchase bill at the last session. After the vote was taken Senator Pomerene moved to make the choice of Senator Clarke unanimous and this was done by a rising vote.

Hunter Badly Injured.

Thief River Falls, Minn., Dec. 4.—Olaf Wiedmer, who was recently seriously injured about the face by the explosion of a high-power rifle with which he was hunting deer, was taken to Minneapolis Tuesday night to receive treatment.

TOO LATE TO CLASSIFY

One Cent a Word Each Insertion. No Advertisement Less Than 15 Cents.

CHRISTMAS PERFUMES AND TOILET waters at Miss Horrigan's.

WE MAKE UP YOUR OWN COMBings into dolls' wigs, braids, etc. at lowest prices. Miss Horrigan.

CHRISTMAS CARDS, VOLLAND kind at less than wholesale cost to close them out quickly. Miss Horrigan, Oak Hall building.

MARRIAGE LICENSES.

Arthur E. Pryor and Edith Stephens of Calumet, Mich.

John A. Haugen and Maude Stakka, Andrew McConnell and Anna Gouge, both of Superior, Wis.

John Reite and Jennie Rise.

Bennie Harrison Randall and Louise M. Folstead.

John Adolph Johnson and Aagot Dorthea Johnson.

Newlyweds! Don't forget that we furnish the home at factory distributers' prices and manufacturers' credit terms. We deliver everywhere. Salesrooms open evenings. Cameron Furniture company, factory distributers, 2110-2112 West Superior street.

Wedding Announcements.—Engraved or printed. Consolidated Stamp and Printing Co., 14 Fourth avenue west.

14, 18 AND 22K SOLID GOLD WEDding and engagement rings made and mounted to order at Henricksen's.

BIRTHS.

KANTALA—A daughter was born Nov. 30 to Mr. and Mrs. Jonas Kantala, 104 Sixty-sixth avenue west.

LEPPA—The birth of a daughter on Nov. 21 has been reported by Mr. and Mrs. Charles Leppa, 530 Fourth avenue east.

EDMUNDS—Mr. and Mrs. Andrew Edmunds are the parents of a son born Nov. 26 at St. Luke's hospital.

SHARPLESS—Mr. and Mrs. Samuel F. Sharpless, Jr., are the parents of a daughter born Nov. 29 at their home, 928 Forty-third avenue east.

WENTZ—A son was born Dec. 1 to Mr. and Mrs. Edward Wentz, 221 East Sixth street.

SEGLEM—The birth of a daughter on Nov. 24 has been reported by Mr. and Mrs. Charles N. Seglem, 1022 Twenty-fourth avenue west.

MOE—Mr. and Mrs. Walter Moe, 1702 West Second street, are the parents of a son born Nov. 26.

BANKER—A daughter was born Dec. 1 to Mr. and Mrs. Frank Banker, 526 East Seventh street.

WEICHERT—The birth of a son on Oct. 31 has been reported by Mr. and Mrs. Robert Weichert, 1424 East Second street.

ANDERSON—Mr. and Mrs. Arthur Anderson, 5222 Glendale street, are the parents of a son born Dec. 3.

GIDDING—Mr. and Mrs. Joseph Gidding of 212 Thirteenth avenue east have reported the birth on Nov. 21, of a son.

DAVIDSON—A son was born Nov. 21 to Mr. and Mrs. B. Davidson, 11 West Third street.

FISHER—The birth of a daughter on Dec. 2 has been reported by Mr. and Mrs. M. Fisher, 419 East Eighth street.

KUBIELA—A daughter was born Dec. 1 to Mr. and Mrs. Mike Kubiela, 3225 Chestnut street.

Engraved and printed birth announcements. Consolidated Stamp & Print. Co.

MONUMENTS.

LARGEST STOCK OF HIGH-GRADE monuments in the Northwest; call and inspect before buying elsewhere. P. N. Peterson Granite Co., 230 E. Sup.

FUNERAL FLOWERS A SPECIALTY. Duluth Floral Co., 121 W. Superior St.

BUILDING PERMITS.

To Gilman-Murphy-Patterson, shed on the east side of London road, between Twenty-first and Twenty-second avenues east	$ 50
To N. F. Keeler, alterations to dwelling on the west side of Fifty-eighth avenue west, between Cody and Elinor streets	25

PARKER'S HAIR BALSAM
A toilet preparation of merit. Helps to eradicate dandruff. For Restoring Color and Beauty to Gray or Faded Hair. 50c. and $1.00 at Druggists.

REAL ESTATE NEWS

DULUTH BUILDING ACTIVITY IS HELPED BY THE WEATHER

Exceptional Conditions Permit Progress in Construction Work.

Past Month More Than Usually Productive of Building Initiative.

Favored by good weather, building operations are exceptionally active for the season in this city and district. Foundations are being put in for a number of large structures, and it is hoped to get them so far advanced that work may be proceeded with all through the winter.

The list includes five business blocks in the West end, a hotel on West Superior street, and a business building on West First street.

Business men express gratification over the substantial improvements being made on West First street, as it is recognized that the diversion of a large portion of the retail trade to that thoroughfare will aid in relieving the congestion on Superior street, and result in widening the city's commercial district. The latest announcement regarding First street is that Bloom & Co. are arranging to build a three-story store building on the upper side between Lake avenue and First avenue west, at an approximate cost of $17,000. The plans are being prepared by Gilluson & Carson.

West End Improving.

Among the improvements underway in the West end is a two-story business block for J. A. Anderson, on Third street between Twenty-ninth and Thirtieth avenues west. It is to be 60 by 72 feet in size, and will contain two stores on the ground floor with four flats above. Jacobson Bros. have obtained the general contract at $14,000. Holstead & Sullivan are the architects.

A permit for $35,000 was taken out this week to cover the cost of the municipal building now under erection on Central avenue, West Duluth. William Fawcett is the general contractor, and F. G. German the architect.

* * *

Permits of the week ran up to a substantial aggregate, numbering thirty-six, with the cost of improvements involved placed at $89,576.

Statistics issued at the building inspector's office for November afford ground for encouragement. Permits issued during the month numbered 144 for improvements estimated to cost $246,371. This compared with 94 permits for $188,810 taken out during the same month last year. For the eleven months of the current year, 1,649 permits were issued for improvements estimated at $2,549,863.

* * *

Gilluson & Carson, architects, will take bids up to Dec. 8 on a hotel to be built for Olaf Pearson at Superior street and Sixteenth avenue west. It will contain forty rooms and its cost is estimated at $35,000.

* * *

C. S. Nystrom, architect, is engaged on plans for a large addition to the technical high school at Virginia. The structure will contain sixteen class-rooms, two gymnasiums, one for boys and the other for girls, and domestic science and manual training departments. An auditorium with a seating capacity of 700 and a swimming tank will be arranged for. The cost of the structure is estimated at $160,000. It is proposed to call for figures during the winter and award the contract so that work may be started in the early spring.

* * *

Plans for the building to be erected for the Swanstrom Investment company at First street and Twenty-first avenue west, are expected to be ready to go out for figures in a few days from the office of Holstead & Sullivan, architects. The building will be three stories high with a frontage of seventy feet on First street.

* * *

Joseph Hanson has obtained the excavation contract for the two blocks to be built at Superior street and Twenty-third avenue west. Plans for the superstructures are being prepared by Holstead & Sullivan, and it is expected that figures will be taken upon them within a few weeks. An approximate outlay of $160,000 will be involved in the two propositions.

* * *

Fraser & Anderson have obtained the general contract for the R. M. Funck house at Fifth street and Twenty-first avenue east. Its cost will be about $5,000. Arthur N. Starin is the architect.

The following permits were issued during the week at the office of the building inspector.

To A. W. Anderson, basement for store and garage on the north side of Fourth street, between Fifth and Sixth avenues east	$ 1,500
To Mike Karajin, cottage on the north side of Glen Crest street, between Commonwealth avenue and Glenview court	500
To J. H. Swain, basement and addition for dwelling on the south side of Eleventh street, between Thirteenth and Fourteenth avenues east	800
To J. S. Campbell, basement on the south side of First street, between Twenty-fourth and Twenty-fifth avenues west	150
To P. O. Johnson, remodeling dwelling on the east side of Sixty-first avenue west, between Bristol and Green streets	80
To J. W. Horton, glass porch for dwelling on the east side of Minnesota avenue, between Twenty-ninth and Thirtieth streets	80
To August Bodin, dwelling on the north side of Fourth street, between Thirty-fifth and Thirty-sixth avenues east	5,000
To M. C. Lathers, two dwellings on the west side of Ninth avenue west, between Third and Fourth streets	4,000
To George Vuckovich, garage on the east side of Commonwealth avenue, between McGonagle and Gary streets	1,400
To Charles Blomgren, addition to dwelling on the south side of Second street, between Twentieth and Twenty-first avenue west	125
To the United States Display company, billboard on the south side of Michigan street, between Twelfth and Thirteenth avenues west	90
To the city of Duluth, fire hall on the west side of Central avenue, between Cody and Ellinor streets	35,000
To J. F. Nelson, dwelling on the west side of Fifth street, between Woodland and Twenty-first avenue east	4,000
To the boys' department, Y. M. C. A., foundation for building on the south side of Second street, between Lake and First avenues east	3,500
To G. W. Spindler, dwelling on the west side of Fourth avenue east, between Sixth and Seventh streets	2,500
To Elliott & Co., smokehouse on the south side of Oneota street, between Thirty-seventh and Thirty-eighth avenues west	1,500
To William Prindle & Co., tile floor in building on the south side of Superior street, between Third and Fourth avenues west	400
To H. A. Sedgwick, glass porch for dwelling on the north side of Dingwall street, between Nineteenth and Twentieth avenues east	300
To the D. W. & P. railroad, watch tower on the west side of Seventy-third avenue west, between Sherburne and Redruth streets	200
To C. P. Johnson, frame office building on the south side of Grand avenue, between Forty-sixth and Forty-seventh avenues west	200
To the Spirit Lake Transfer company, station on the east side of the right-of-way, between Gary avenue and the unplatted lands	2,000
To R. F. Barrows, basement on the west side of Fifty-eighth avenue east, between London road and the railroad tracks	450
To L. Fox, shed on the north side of Fourth street between Fourth and Fifth avenues east	75
To J. A. Anderson, brick store and tenement on the south side of Third street, between Twenty-ninth and Thirtieth avenues west	14,000
To Ellen Lindquist, dwelling on the north side of Tenth street, between Eighth and Ninth avenues east	2,500
To J. J. Thorp, addition to store and barn on the north side of Eighth street, between Fifty-seventh and Fifty-ninth avenues west	2,040
To Marie Quigley, addition to dwelling on the south side of Fifth street, between First and Second avenues west	2,000
To Sadie Jackson, alterations to tenement on the east side of Sixty-fifth avenue west, between Roosevelt and Nicollet streets	1,500
To Nels Ecklund, addition to dwelling on the north side of Fourth street, between Forty-eighth and Forty-ninth avenues west	800
To M. Nickerson, basement on the north side of Wadena street, between Fifty-second and Fifty-third avenues west	500
To Fred Harlow, garage on the north side of Sixth street, between Twenty-seventh and Twenty-eighth avenues east	475
To E. Ekren, basement on the north side of Dodge street, between Fifty-first and Fifty-second avenues east	250
To the Zenith Lumber company, addition to sawmill on the south side of Traverse street	200
To Frank Wilson, addition to dwelling on the north side of Wilkins avenue, between Sparkman and Oxford streets	160
To G. G. Hartley, repairs to store on the north side of Superior street, between Second and Third avenues east	50
To Mrs. Olson, repairs to dwelling on the west side of Eleventh avenue east, between Tenth and Fleventh streets	40
Cost of improvements	$ 89,270
Number of permits, 36.	

REAL ESTATE IS MOST STABLE OF INVESTMENTS

"It is axiomatic that real estate is the last investment to reflect hard times and the last one to respond to ameliorating conditions," says the Wall Street Journal. "In addition to general economic and business depression for the last few years, realty has had to contend with a large amount of specific real estate legislation during whose period of adoption and adjustment not yet completed, there has been much vexation of spirit and legitimate anxiety on the part of owners, factors tending to check the development of real estate.

"Pressure of enlarging business is affecting favorably the status of realty. Throughout the country building operations are showing advancement. Demand for lumber and for structural iron and steel is increasing. There is a noticeable stabilizing of real estate values. Conditions in this field are more propitious than for a long time.

"In the down town district of New York improvement is perceptible. The simplest form of proof is shown by the largely increased numbers of tenants on the hall lists of the large structures in the financial district.

"Real estate men agree upon the more favorable aspect for real estate. While there has been no actual advance in the price of rentals it is easier to get good prices. While this is not the season for the renewal of rentings, May 1 being the beginning of the real estate year new leases are being made all the time. These are rapidly eating up empty space.

"This demand is due both to the improvement in general conditions and to war munitions and improved stock market conditions which have created new corporations and stimulated old firms. Call for more room for office has thus been constant.

"Prices of leases are not yet rising but it is felt that the tendency is in that direction."

BUSINESS IS GOOD
THANK YOU!

Thirteen residence lots and two business lots were sold this past week, and three contracts let for buildings, including automobile garage on Commonwealth avenue, costing about $2,000, and two six-room homes, costing about $1,200 each. We build and sell homes on easy terms. Lots sell from $300 up, payable on easy terms.

GARY IS BOOMING.

GARY LAND COMPANY, Inc.
202 PALLADIO BUILDING.

HOLIDAY SEASON HAS ITS EFFECT ON REALTY MARKET

Despite Lack of Big Sales, Operators Are Most Optimistic.

Inquiry From Outside Points Increasing—Many Planning Houses.

With the holiday season in its commencement stage, operations in the real estate field were somewhat restricted during the present week.

As the outlook is thought the brightest in years in every branch of trade and industry, operators are sanguine that transactions put through in all classes of properties during the next twelve months will reach a large aggregate. A feature commented upon is the extent of the inquiry coming to hand from outside points. Said a realty man on that score today: "I have been in receipt of letters from Eastern clients lately asking if I have anything desirable to offer in the way of investment. I know of at least two outside capitalists who are extensive owners of Duluth property for years, who are desirous of adding to their holdings, provided satisfactory propositions are made to them. It is a significant feature that no outside investors are ready to sell at the present stage."

Realty Dealers Optimistic.

H. W. Cheadle of Richardson, Day & Cheadle thought that the most satisfactory development of late is the increased interest being shown in the better classes of houses. "I know of a number of persons who are figuring on properties running in values from $10,000 to $20,000, and I am hopeful that some nice deals in that line will be closed up before long," he said. "I regard it as a distinct indication of returning prosperity to see business men preparing to invest in good homes. Insofar as I know, no bargain-day property is being offered on the market now. The few cases that had been overhanging and helping to bear down the market are now out of the way. Persons buying now must expect to pay fair prices. The realty situation is steadily growing stronger in that respect, and it is reasonable to look for materially higher valuations all round in the near future. All the factors making for a bigger and better Duluth are now working."

Other members of the Duluth real estate exchange are similarly optimistic. Attention is drawn to the number of sales of houses that have been made to outside buyers during the last two weeks. In nearly every case the purchasers are arranging to remove to the city.

* * *

C. P. Craig & Co. reported continued interest in market gardening tracts and acreages within easy access to the city. Sales of three tracts at Greyson farms were put through this week.

* * *

A. W. Kuehnow, manager of the Gary Land company, expressed gratification over the market improvement in inquiry for Gary building lots during the last ten days. Inquiries are being received from some of the Middle West manufacturing districts and the closing up of a number of sales was effected.

* * *

The N. J. Upham company sold for Charles J. Hector, a flat building at Fifth street and First avenue east to an outside investor, at $5,300.

* * *

Stryker, Manley & Buck advised some deals under negotiation for central properties. Substantial inquiry is being received for well located houses houses of the better class, foreshadowing the closing up of a good volume of business when the holiday season is over.

* * *

The Hoopes-Kohagen company reported the sale of a building lot in the Park Drive division and also of the receipt of earnest money on a West end property.

* * *

Broadening inquiry for farming tracts in Lake and Carlton counties was reported by the Ebert-Walker company. A sale of 200 acres in Lake county is expected to be closed up shortly. The purchaser proposes to move upon it next spring.

* * *

The Benjamin F. Schweiger company sold this week for Gunder Edwards to Elizabeth McClelland, a 6-room modern dwelling and 35 by 100 feet lot, at the Eleventh avenue east, at a consideration of $3,150. It also reported the sale of two Crosley park lots for Jens Jacobson, at a consideration of $200.

* * *

The following real estate transfers were closed up during the week with the register of deeds:

Kathrena Kreimer to Robert C. Kreimer, northerly 40 feet lots 9, 10, blk. 90, Endion division 1
Nathan Morton et ux to Lafayette Staples et ux, 6½ of sw¼ of sw¼, section 14; e½ of e½, n½ of sw¼ of sw¼, section 14, 50-16 1,900
Oneota Cemetery association to D. E. Hartwick, lot 7, blk. 4, section "D," Oneota cemetery 60
J. E. Brandtmier et ux to Carl J. Zobel, se¼ of sw¼, section 23, 51-21 500
Onondaga Iron company to Lorentz Berg, nw¼ of sw¼, section 35, 53-17 240
Oden T. Wick to Rebecca R. Bailey, lot 6, section 1, 54-21 1
Etta Woolfan et al to Jacob Freshiren, lot 28, blk. 2, Mesaba addition to Hibbing 160
Mary B. Fleming et mar to First National Bank of Virginia, lot 5, blk. 20, Virginia 1
Andrew Pinght et ux to Franchiska Sadowska, lot 10, East Seventh street, Duluth Proper, First division 1,000
August Lund et ux to John Lund, sw¼ of sw¼, section 4, 56-15 800
County of St. Louis, through County Board of Education to August Lund et ux, one acre beginning at southwest corner of sw¼ of sw¼, section 4, 56-16, etc 1
Lewis J. White et ux to Abe Bloomensen, lots 1, 2, 3, blk. 2, Whiteside's Third addition to Ely 1
Albert O. Brager et ux to Virginia & Rainy Lake company, lots 1, 2, section 6, 66-15. lot 1, section 31, lot 2, section 32, 67-15 1
McNiven Land company to J. H. McNiven, lot 11, blk. 10, Western addition to Chisholm 175
Karl Neisen et ux to Richard McCue, w½ of se¼, section 28, 56-18 1
Lafayette Bliss et ux to Fred Woods, lot 9, blk. 2, Anderson's addition to Virginia 1
Duluth & Iron Range Railroad company to Frank Ohman, part se¼, section 9, 53-10 532
John M. Longyear et al to P. H. Nelson and Thomas York, lots 8, 9, blk. 2, Pillsbury addition to Hibbing 250
Anna M. Willard to Trygve Nelson, lot 23, blk. 9, Ingleside park, First addition 1
Gunder Edwards et al to Elizabeth McClelland, northerly 35 ft. lots 1, 2, 3, blk. 162, Portland division 3,150
Alin Sahlin et mar to Cooley & Underhill company, lots 155, 156, Auditor's plat of Birchwood tract 1
Peter Matthiesen et ux to Cooley & Underhill company, lots 5, 6, plat of subdivision of nw¼, section 8, 51-14; w½ of sw¼ of ne¼, section 4, 51-14 1
David B. Stewart to Edwin C. Stewart, lots 1, 2, blk. 7, Hunter's Grassy Point addition 1
Hilma Nyy et al to Conrad Mattson, se¼ of nw¼, ne¼ of sw¼, section 32, 56-18 1,100
Mary A. Dash et mar to Baldeson De Luca, lot 12, blk. 6, Dash's Steel Plant addition to Spirit Lake 1
Anker Anderson to C. H. Stowell, lots 350, 352, blk. 167, Duluth Proper, Second division 1
John P. Malmsten to John Larsen, undivided ½ of s½, n½ of nw¼ of sw¼, section 21, 51-13 1
John Johnson et ux to Andrew Backstrom, se¼ of nw¼, section 8, 51-12 1,500
Nels Almquist et ux to Burns Lumber company, lot 1, southerly 10½ ft. lot 2, blk. 1, Macfarlane's Grassy Point addition 1
Herman W. Riek to W. P. Veltch, part lot 1, section 35, 62-18 1
Henry H. Nesbitt to George McGuffin, lot 3, sub-division s½ of ne¼, section 27, 51-14 1
Jerry McCarty to F. J. Mollan and C. A. Johnson, lots 7, 8, blk. 80, Second addition to Virginia 1,400
Virginia Fairview Realty company to Kostantis Sutkofils, lot 27, blk. 11, Fairview addition to Virginia 350
Same company to Andrew Passo, lot 16, blk. 11, same 400
Same company to Pete Lanari, lot 14, blk. 10, same 300
Samuel Anderson to Carl G. Wallinder, lot 10, blk. 9, Resurvey Murray & Howe's addition, lot 7, blk. 10, Chandler Park addition 1,025
Arthur J. Taylor et ux to Lauritz Syvertsen, lot 456, Homecroft park 1
Carl A. Knutson et ux to Carl R. Bolton et ux, n½ lot 11, blk. 11, Endion division 1
Thomas B. Davis et ux to Nettie M. Mills, s½ of se¼, section 3, 70-21 2
Giuseppe Defazio et ux to Thomas S. Savor, south ½ of ne¼, section 3, 59-19 750
Semer Land company et al to George L. Brozich, commencing at northwest corner blk. 3, Semer's addition to Ely, and other land 10,500
A. W. Kuehnow et ux to Kazimiera Harasburda, lot 7, blk. 7, Norton's Steel Plant division 1
Vermilion Realty company to Georgge Schneller lots 1, 2, blk. 9, Whiteside's Park addition to Ely 305
Vermilion Realty company to Joseph Rolich, lots 6, 7, blk. 8, Whiteside's Park addition to Ely 370
Same company to George Bozich, lots 1, 2, 3, blk. 13, Whiteside's Park addition to Ely 446
William T. Galt et ux to George Kleinmann, lots 4, 8, section 4, lots 2, 3, section 5, 62-16 1
Cecil Healy to John F. Holmsten, about 17 acres commencing at northwest corner section 33, 57-18 297
Carrie Oust et mar to Cecil Healy, nw¼, section 33, 57-18 1
Edvi Lampinen et ux to John Isaacson, lot 19, west ½ lot 20, blk. 8, Semer's addition to Ely 1,250
Bryan O'Rourke to Emil Kauppala, lot 20, blk. 2, Fairview addition to Hibbing 225
M. W. Hingeley et ux to J. H. Mueller, part 25 lot 7, blk. 27, Floodwood 1
Christ Christopherson et ux to Louis H. Taylor, part se¼ of nw¼, section 10, 48-15 1
Christ Christopherson et ux to Alma A. Lee Wright and Carl L. Christopherson undivided ½ interest in south 13.6 ft. lot 6, blk. 5, New Duluth, First distillon 500
Louis R. Taylor et ux to Laura A. Christopherson, part se¼ of nw¼, section 10, 48-15 1
Agnes F. Kingman to S. E. Gilleson, lots 110, 111, blk. 10, Crosley Park addition 500
Minnie Gulbransen et mar to Wilfred Peterson, ne¼ of nw¼ of nw¼, section 8, 49-15 1
Adam Adamson et ux to Arvid Hagg, lot 10, blk. 15, Virginia 2,200
Ulrik Forsmark to John Petrok, lots 22, 21, east 9 ft. lot 20, blk. 30, Chisholm 1
A. W. Kuehnow et ux to Ben Brynteson, lot 29, blk. 7, Norton's Steel Plant division 1
Fred L. Oler to Joseph Debeaupre, s½ of nw¼ of ew¼, section 10, 51-13 1
Estate of Henry W. Wheeler to Oneota Cemetery association, blocks 5, 6, lots 1, 2, 3, 4, blk. 10, etc., Oneota cemetery 650
William O'Brient et ux to Richard McCue, se¼ of ne¼, lot 1, section 28; lot 6, section 34, 56-17, except 2.68 acres 1,453
Charles J. Peterson et ux to Mollie F. Feathers, part lots 1 to 6 inclusive, blk. 26, West Park division 160
E. J. Springer et ux to Dana C. Reed, lot 21, east ½ lot 22, blk. 8, Rooney's addition to Virginia 1
Sidney Childs et ux to Achille Lardree, five acres commencing at northwest corner nw¼ of ne¼, section 9, 52-12 125
Bernard I. Venn et ux to Henry J. Mullin, undivided ¼ interest in ores, etc., on lot 3, section 23, 56-15 1
Frank A. Cobeen et al to William T. Bliss, nw¼ of nw¼, section 32, 60-17 1
Louis Veck et ux to Oscar E. Stanly, n½ lot 7, blk. 2, Candian Northern, Second addition to Virginia 200
Lewis J. White et ux to Steven J. Seliga, lots 11, 12, blk. 2, Whiteside's Third addition to Ely 325
S. J. Strauss et ux to F. C. Smith, lots 26, 27, 28, blk. 5, Harbor View division 1
C. F. Colman et ux to Olena Gilbertson, lots 61, 62, 63, 64, Colman's First Acre Tract addition 1
Howard Investment company to Alfred E. Nelson, lot 13, Howard's rearrangement, blk. 120, Portland division 2,460
Edward F. Wagner et ux to Robert Lueck, east ½ lot 5, blk. 5, Chester Park division 1
Isaac N. Thomas et ux to Andrew Wallin, lots 14, 15, blk. 6, Ingleside park 1
John C. O. Crane et ux to C. A. Erickson, lot 567, Homecroft park 175
Joseph Kozlarek et ux to Ignacy G. Kozlarek, lots 27, blk. 87, Duluth Proper, Third division, lots 3, 4, 5, blk. 17, Loeb's addition to Lakeside 1
Ignacy G. Kozlarek et ux to Michalina Kozlarek, lots 3, 4, 5, blk. 17, Loeb's addition to Lakeside 1
W. S. Moore et ux to A. W. Kuehnow, lots 4, 5, blk. 12, Gary, First division 800
Wahl Realty company to Stanko Bozich, tract 30, Homeacres, Second division 1
Elizabeth L. Lambrakis to George Njegovan, lots 38, 39, blk. 78, Vermilion Grove 1
Alphonse Brisseau et ux to William Brisseau, tract 150 ft. wide by 120 ft. long commencing at southeast corner ne¼ of se¼, section 18, 51-17 1
Juho Pulkkinen et ux to Aida Niemi, s½ of sw¼, section 35, 51-19 1,280
Peter Grandin et ux to Augusta Whitney, lots 10, 11, blk. 1, Norton's addition to Proctorknott 1,450
Mrs. S. M. Caley to John E. Johnson and Albert Larson, lots 1, 2, blk. 145, West Duluth, Fifth division 1
Richardson, Day & Cheadle company to Horace Johnson, undivided ½ of w½ part lot 2, section 26, 51-13 1
John G. Williams et ux to Clarion Land company, lots 10, 11, 12, 13, 14, 15, 16, blk. 96, Portland division, lots 15, 16, blk. 96½ 1
Bryan O'Rourke et ux to Mart Stukel, lot 9, blk. 14, Fairview townsite 200
Antonija Trampush, ex., to Martin Stukel, lot 9, blk. 5, North Side addition to Virginia 250
R. L. Briggs et ux to M. E. Fanning, easterly 18 inches lot 17, blk. 25, Virginia 1
John Drannen et ux to Joseph Peer, ne¼ of sw¼, nw¼ of se¼, section 10, 66-21 1
Joseph D. Burns to Dominico Martino, north 5 ft. lot 5, blk. 103, West Duluth, Second division 103
Willis J. Holmes et ux to City of Duluth, lots 3, 4, blk. 27, Harrison's Brookdale division 1
Axel E. Zimmerman et ux to Laura J. Thorp, lot 17, Lakewood park 175
Gilbert Johnson et al to F. W. Torvinen, lots 22, 24, 26, blk. 12, Superior View addition, Second division 1
Frank Ijubanovich to Fred W. Burke, lot 12, blk. 12, Pittsburgh addition 200
Horace J. Holbrook et ux to Henry C. Smith, lots 2220, 2221, Crosley Park addition 1,200
W. S. Moore et ux to Joseph Maunder, lots 7, 8, blk. 22, Gary, First division 500
Anna E. McIntyre et al to Nina W. Carlson, lot 4, blk. 17, Clover Hill division 1
O. A. Haglund to Peter Eastman, lot 19, easterly 20 ft. lot 19, blk. 44, West Duluth, Sixth division 600
Melvina W. Thompson et. barr. to Conrad Wicklund, lot 8, blk. 45, Oneota 1
The Miller company to Horace Johnson, east ½ of part lot 2, section 26, 51-13 1
S. P. Mortenud et ux to Sidney P. Mortenud, lots 1 to 6, blk. 2, lots 4, 5, 6, 7, blk. 8, Oakland Park addition 1
Lake View Home company to Henry C. Gram, lot 2026, Crosley Park addition 1
Crescent View company to William H. Tibbetts, lot 18, blk. 11, Crescent View park 1
Eva Dean Schaub et mar to Willie Berg, lots 10, 11, blk. 2, Schaub Acre tracts 1

FARM LAND BARGAIN

We are able to offer 377 acres on the Cloquet river at $4.00 per acre. This is a bargain. Nine feet of fall in the river on this property.

RICHARDSON, DAY & CHEADLE CO.
Exchange Building.

BUSINESS PROPERTY On a good corner at the West end—a substantial brick building containing an up-to-date retail store and two nice flats, one of seven rooms and one of four rooms. There are separate hot water heating plants for each flat and for the store, and each flat has bath, gas, electric light and hardwood floors. Total rental $102.50 per month. Can be purchased on VERY EASY TERMS AT $10,500—A FINE INVESTMENT.
STRYKER, MANLEY & BUCK

ATTRACTIVE HOME ON MONTHLY PAYMENTS

New house, six rooms and bathroom, concrete foundation, gas and electric light; nice fixtures; all hardwood floors; on a corner lot near Twenty-ninth avenue west and Third street. Price $3,800—small cash payment, balance monthly.
STRYKER, MANLEY & BUCK

WE LOAN MONEY
ON IMPROVED FARMS
Lowest Rates
CHAS. P. CRAIG & CO.
Fifth Floor, Sellwood Bldg.

FIRST MORTGAGE REAL ESTATE LOANS

are our specialty. We would be pleased to consider your proposition, and can assure prompt and efficient service coupled with lowest cost to borrower.

F. I. SALTER COMPANY
302 and 303 Lonsdale Building.

HOUSE FOR SALE

Modern in every respect, cold and hot water; 4128 West Fifth street. Also another new house at 317 Forty-third avenue west; modern in every respect and steam heat; basement. Both on easy terms. Call 4128 West Fifth street.

LEGAL NOTICES.

SHERIFF'S EXECUTION SALE.

Under and by virtue of an execution issued out of and under the seal of the District Court of the State of Minnesota, in and for the Eleventh Judicial District, and County of St. Louis, on the 29th day of October, 1915, upon a Judgment rendered and docketed in said Court and County in an action therein, wherein O. W. Marsh was Plaintiff and Behrend Otten was Defendant in favor of said Plaintiff and against said Defendant Behrend Otten for the sum of four hundred sixty-nine and 26-100 ($469.26) dollars, and 70 cents increased costs which said execution has to me, as sheriff of said St. Louis County, been duly directed and delivered, I have levied upon and will sell at public auction to the highest cash bidder, at the Sheriff's Office, in the Court House, in the City of Duluth, in said County of St. Louis, on Friday, the 17th day of December, 1915, at ten o'clock in the forenoon of that day, all the right, title and interest that the above named judgment debtor had in and to the real estate hereinafter described on the 28th day of October, 1915, that being the date of rendition of said judgment, or any interest therein which said judgment debtor may have since that day acquired. The description of the property being as follows, to-wit:

West half of southwest quarter (W½ of SW¼), and Southeast quarter of Southwest quarter (SE¼ of SW¼), Section thirty-four (34), Township fifty-three (53), North of Range nineteen (19), west of the Fourth Principal Meridian, and lot four (4), Section four (4), Township fifty-two (52), North of Range nineteen (19), west of the Fourth Principal Meridian. All the above described pieces or parcels of land lying and being in St. Louis County, Minnesota, and all according to the United States Government Survey thereof.

Dated Duluth, Minn., October 29th, 1915.

JOHN R. MEINING,
Sheriff St. Louis County, Minn.
By V. A. DASH,
Deputy.

GREEN, FORBES & FUNCK,
Attorneys for Judgment Creditor.
D. H., Oct. 30; Nov. 6, 13, 20, 27; Dec. 4, 1915.

SHERIFF'S EXECUTION SALE—

Under and by virtue of an Execution issued out of and under the seal of the District Court of the State of Minnesota, in and for the Eleventh Judicial District and County of St. Louis, upon a judgment duly rendered in the Municipal Court, of the City of Virginia, St. Louis County, Minnesota, on the 28th day of December, 1912, in an action therein, wherein Fitzsimmons-Palmer Co., a corporation, was Plaintiff, and Emil Lindquist, Defendant, in favor of said Plaintiff and against said Defendant for the sum of One hundred three and 15-100 ($103.15) Dollars, a transcript of which said judgment was thereafter and upon the 13th day of January, 1913, duly filed and docketed in the office of the Clerk of said District Court in and for St. Louis County, Minnesota, which said Execution has to me, as Sheriff of said St. Louis County, been duly directed and delivered, I have levied upon and will sell at Public Auction to the highest cash bidder, at the Sheriff's Office in the Court House, in the City of Duluth, in said County of St. Louis, on Wednesday, the 15th day of December, 1915, at ten o'clock in the forenoon of that day, all right, title and interest that above named Judgment debtor had in and to the real estate hereinafter described, on the 13th day of January, 1913, that being the date of the filing and docketing of said Judgment at the Office of the Clerk of the District Court in and for said St. Louis County, Minnesota, or any interest therein, which said judgment debtor may have since that day acquired. The description of the property being as follows, to-wit: Lot four (4), block seventeen (17), Gilbert, in St. Louis County, Minnesota, according to the recorded plat thereof on file and of record in the office of the Register of Deeds in and for St. Louis County, Minnesota.

Dated, Duluth, Minn., Oct. 27, 1915.

JOHN R. MEINING,
Sheriff, St. Louis County, Minn.
By V. A. DASH,
Deputy.

HUGH J. M'CLEARN,
Attorney for Judgment Creditor.
D. H., Oct. 30, Nov. 6, 13, 20, 27, Dec. 4, 1915.

Default has been made in the payment of the sum of $3,065.37, which is claimed to be due, and is due, at the date of this notice for principal and interest upon the mortgage executed and delivered by John F. Travis and Carrie Irene Travis, his wife, mortgagors, to Sebastian Huber and Katharina Huber, mortgagees, bearing date April 30, 1915, with a power of sale therein contained, and recorded in the office of the Register of Deeds for St. Louis County,—Minnesota, on May 4, 1915, at 8:30 o'clock a m., in book 344 of mortgages, on page 246, which said mortgage was thereafter assigned by the said Sebastian Huber and Katharina Huber to Duluth Brewing & Malting company, by instruments in writing, one dated May 1, 1915, and recorded in the office of the said Register of Deeds on May 5, 1915, at 2:30 o'clock p. m., in book 315 of mortgages on page 75, and one dated Nov. 19, 1915, and recorded in the office of the said Register of Deeds on Nov. 20, 1915, at 8:20 o'clock a. m., in book 304 of mortgages on page 497.

Notice is given, that by virtue of the power of sale contained therein, the said mortgage will be foreclosed by sale of the premises therein conveyed, which are situate in St. Louis County, Minnesota, and described as follows, to-wit: The southeast quarter of the northeast quarter of section one, in township fifty-six, north of range thirteen west of the Fourth Principal Meridian, containing forty acres more or less, according to the Government survey thereof.

Which sale will be made by the sheriff of said county at the Sheriff's office in the county courthouse in the city of Duluth, in said county, on the third day of January, 1916, at ten o'clock a. m., at public vendue, to the highest bidder for cash, to pay said debt and interest, and taxes, if any, on said premises, and $75 attorney's fees provided for in said mortgage in case of foreclosure, and the disbursements allowed by law; subject to redemption at any time within one year from the date of sale.

Dated, Nov. 20, 1915.

DULUTH BREWING & MALTING COMPANY,
Assignees of Mortgagees.

LEO A. BALL,
Attorney for Assignee of Mortgagees.
D. H., Nov. 20, 27, Dec. 4, 11, 18, 25, 1915.

ORDER TO EXAMINE FINAL ACCOUNT—

State of Minnesota,
County of St. Louis—ss.

In Probate Court. In the Matter of the Estate of Charles A. Stewart, Decedent.

The petition of Lida R. Stewart and J. W. Lyder, as representatives of the above named decedent, together with their final account of the administration of said estate, having been filed in this court, representing, among other things that they have fully administered said estate, and praying that said final account of said administration be examined, adjusted and allowed by the Court, and that the Court make and enter its final decree of distribution of the residue of the estate of said decedent to the persons intitled thereto, and for the discharge of the representatives and the sureties on their bond. It is ordered, That said petition be heard, and said final account examined, adjusted and, if correct, allowed by the Court, at the Probate Court Rooms in the Court House, in the City of Duluth in said County, on Monday, the 13th day of December, 1915, at ten o'clock A. M., and all persons interested in said hearing and in said matter are hereby cited and required at said time and place to show cause, if any there be, why said petition should not be granted. Ordered further, That this order be served by publication in The Duluth Herald, according to law, and that a copy of this order be mailed to each devisee and legatee at least fourteen days before the said date of hearing.

Dated at Duluth, Minn., November 19th, 1915.

By the Court,
S. W. GILPIN, Judge of Probate.
Attest: A. R. MORTON,
Clerk of Probate.
Seal Probate Court, St. Louis Co., Minn.
D. H., Nov. 20, 27, Dec. 4, 1915.

EASY PAYMENTS!

$3,000—8-room house (two flats), 720 Sixth avenue east, $200 cash, balance $25 per month.
$3,150—4116 West Third street, 6 rooms and bath, $600 cash, balance $30 per month—look this up!
$3,200—New 6-room house, Eleventh avenue east, $500 cash, balance $30 per month.

PULFORD, HOW & COMPANY
609 ALWORTH BLDG.

621 East First street, 8-room house, furnace, bath, gas, $35.
707 West Second street, 9-room house, $30.
729 East Fourth street, 3-room flat, $8.
473 Mesaba avenue, 4 rooms, $13.
1107 Fifty-first avenue east, 5 rooms, water near-by, $14.
130 Fourth avenue west, 7-room house, bath, $37.50.
Wieland flats, 4 rooms, heated, $18.
1421 West Superior street, 5-room flat, $10.
1414 East Superior street, 12-room modern steam-heated house, $30.
409 West Third street, 4-room flat, reasonable rent.
Heated flat in Ashtabula terrace, $35.
1610 West Superior street, store and rooms, $60.
28 West First street, store newly decorated, $35.
105 Second avenue west, store, $30.
HOOPES-KOHAGAN COMPANY

HOMESTEADS

Under Act of Congress Passed 1908
Indian Reservation Land
No residence, improvements or cultivation required.
The Greatest Opportunity Ever Offered.
Call or Write
L. W. PILKEY & CO.
SUITE 503, LONSDALE BLDG.
Both Phones 475.

BUY LOTS AT **OLIVER**

The Steel Plant City, only ¾ mile from the Steel Plant, and borders on the St. Louis river. Oliver is not in the city limits of Superior or Duluth and can be the third independent city at the Head of the Lakes on deep water navigation.
Oliver has sidewalks, graded streets, postoffice, schoolhouse, 3 hotels, telephone service, lumber yard and many residences.
Houses or Lots on Easy Terms.
OLIVER IS BOOMING.
OLIVER TOWNSITE COMPANY,
300-301 Alworth Bldg., Duluth, Minn.

Homewood Addition

Pick out your lot. Take off the tag and bring it to the office of
Whitney Wall Co.
301 TORREY BLDG.
Homewood is on and above the Boulevard from Fifth to Tenth avenue east.

DON'T PAY RENT—BUY A HOME ON EASY TERMS

No. 1315 East Ninth street has five rooms and bath room; hardwood floors and finish throughout; city water, sewer, bath, gas, electric lights. Ready to move in.
No. 426 Thirteenth avenue east and No. 1308 East Fifth street have six rooms each and bath room, and are strictly modern.
We are building four houses on upper side of Eighth street between Eighth and Ninth avenues east, each will have six rooms and bathroom, and modern conveniences. Small first payment; balance same as rent.
EBY & GRIDLEY
507, 508 and 509 Palladio Bldg.

MONEY TO LOAN ON IMPROVED REAL ESTATE
DULUTH CITY LOANS ONLY
Plenty of Money—Lowest Rates—No Delay

12% INVESTMENT AND HOME

Beautiful two-apartment house—15 rooms, finished attic, hot water heat, gas and electricity; hardwood floors, beam ceilings, oak finish; modern all through; full size concrete cellar; in refined section of East end; must be sold at a low figure; 12 per cent net on investment. Will take lot or small house as part payment. This is unusual opportunity for anyone desiring home and investment. Don't wait till it's gone—see us immediately!
COOLEY-UNDERHILL CO
EXCHANGE BUILDING.

TO RELIABLE PARTY
$200 CASH—$20 Per Month
Will handle new six-room house; stone foundation, water, sewer, gas, electric light and bath, stove heat. A very attractive home. Price very reasonable. For full particulars see—
A. W. TAUSSIG & CO.
Mel. 329. 407 Providence Bldg.
Office open 11 to 12 a. m. Sunday.

HOW TO BUILD THE HOME BEAUTIFUL

Fine Interior Finish

Send Us Your Plans for Estimates

LUMBER, LATH and SHINGLES

STORM SASH AND STORM DOORS ALWAYS IN STOCK.
See Our Easy Change Combination Storm and Screen Door.

Scott-Graff Lumber Co.

Melrose 2431—PHONES—Lincoln 430.

Special for Next Week

The balance of our high-grade Wall Paper stock will be placed on sale Monday to close out at prices that will attract you. All the new fall designs in cut-out borders included. Prices range from 4c to $4.00 per roll. Am discontinuing business.

Zenith Wall Paper Company

405½ East Superior Street.
New Phone—Grand 1620-X.

McKenzie DULUTH

The Photographer

A Technical Man of Experience

New Designs, Just Received, for Fireplaces

Fire Sets, Andirons, Jamb Hooks, Spark Guards, Pokers, etc., in brass, black iron, hammered steel and brass.

DUNLOP-MOORE COMPANY,

22 North Third Avenue West.

HOT WATER OR STEAM

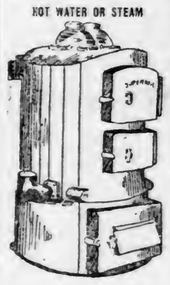

Superior D. M. C. Cast Iron Heating Boilers

are so easy to regulate, safe, sanitary, efficient and economical. Fully guaranteed.

HOME BUILDERS:
Investigate our boilers before you build.

HEATING DEPARTMENT

Duplex Manufacturing Co.
Superior, Wis.

L. A. Wick Heating Co.

Duluth Agents. 117 EAST MICHIGAN ST.
Shop Phone, Grand 1625-D; Residence, Mel. 5791

THE MOST PERFECT FLAT BUILDING IN THE CITY

The above building, just completed on Second street near Fifth avenue east, has been pronounced by critics as being one of the best examples of a two-flat building ever constructed in the city of Duluth. The exterior of the designs has been carried out in what is known as the Spanish mission. This was done to give the building the certain degree of individuality it possesses. The site on which it stands was taken very carefully into consideration at the time preliminary sketches were being made. If one were to visit the site they would find a magnificent view of the lake, a view that would aid materially to the renting possibilities of the building, if the same was taken advantage of. Realizing this the architects were confronted with one of the most difficult problems of the profession by the way of attaining a view from both the front and rear of the building without passing through any long dark passage or corridor connecting the main rooms. You will notice upon close examination of the plan that one enters directly into the living room from the vestibule which opens from the street. Upon entering the living room the visitor will be confronted with a magnificent view of the entire harbor through the glass doors of the sun-parlor which overlooks this portion of the site. Special attention is called to the compact arrangement of the plan. There are no dark halls, the one little service hall on the west side of the building which is a connecting link of the bed rooms, bathroom and kitchen and dining room is the feature original of this firm of architects. It has been introduced in a number of our buildings and has been a main feature in bringing about a higher rental value in the building. The basement is provided with two separate laundries, store rooms and boiler rooms. This building, no doubt, will be open for inspection tomorrow and those who are interested will be well repaid for their trouble by visiting the premises and ascertaining for themselves as to whether or not this is the best two-family flat building in Duluth.

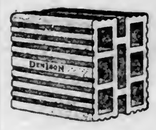

DENISON

LOAD-BEARING TILE!

THE STRONGEST TILE IN THE WORLD

Guaranteed crushing strength, 600 pounds to the square inch. Superior for stucco exteriors or bonds perfectly with brick. Non-continuous motor joints. Vertical webs directly over each other. Saving in cost erected of 25% over brick construction.

THE MAJESTIC COAL CHUTE With Steel Panel or Wire Glass

PAINE & NIXON CO.

310 and 312 West Michigan Street

JOBBERS IN PAINTS, GLASS, BUILDING MATERIALS.
"Windshield Plate Set While You Wait."

The Modern Way

The Old Way

You Can Have

A fine COTTAGE—4 rooms and bath—with heat, water, gas and electric lights, all complete, built on a splendid lot in

Croll's Re-Arrangement

for $100 cash and your rent money. Then why throw your money away for rent? Look this up quick.

D. W. Scott Co.

604 Palladio Building.

Enjoy Your Porches During the Winter

by having us enclose them with glass. If you have not already ordered storm windows, do so now and avoid the rush when the cold weather comes. We install the best metal weather strip on the market.

ANDERSON & GOW,

CONTRACTORS. REAR 322-324 WEST SECOND STREET.

SAVE 30% COAL

by specifying Higgin Weather Strips, Pecora Calking Cement, Cabots Insulating Gilt, Heitland Hot Water Fireplace—Sold by

THOMSON-WILLIAMS CO.

Builders' Supplies, Contractors in Tile, Marble and Cement.
206 MANHATTAN BUILDING. Both Phones 1998.

BURRELL & CO.,

(Successors to Burrell & Harmon)

Experts in Warm Air Heating and Ventilating Electric Heat Regulators

General Sheet Metal Work, Cornice and Roofing.
Melrose 1574. 22 EAST SECOND STREET. Grand 542.

SCREENS AND STORM SASH MADE TO ORDER.
Phones—Shop, Grand 1336-X; Melrose 1753. Residence, Park 97.

OLOF PEARSON & SON

CONTRACTORS AND BUILDERS

All Kinds of Carpenter Work Done Neatly and With Dispatch.
Prompt Attention Given to Fence Building and General House Repairing.
RESIDENCE—4207 GILLIAT STREET, LAKESIDE.
SHOP—209 LAKE AVENUE NORTH, DULUTH.

TELL ABOUT WHAT YOU HAVE TO OFFER HERE!

CORDNER BROS.

BUILDING AND JOB WORK

Office and Shop—
108 FIRST AVENUE WEST.
Zenith Phone 2144-A.

HIGH SCHOOL ACTIVITIES

Central Students Select Prettiest Girl and Most Handsome Boy; Results Will Be Announced Next Spring; Senior Debaters Now School Champions; Lambs' Play Cast Almost Complete; First "Hop" Dec. 17.

In the office of the Zenith board at Central high school are two large boxes, each one well filled with more than a thousand votes to determine the prettiest girl and the most handsome boy among the student body of the local institution.

In an attempt to get something out of the ordinary into this year's Zenith, the feature committee of the 1916 annual decided upon a series of elections to determine the nine persons who are most prominent in their respective and peculiar sides of school life. The most bashful and the laziest persons, the biggest bluffer, roughneck and grafter, and the most popular boy and girl will be singled out one by one in elections to be held throughout the next three weeks.

Election Series Begins.

Yesterday the first election of the series was held. It was to determine the prettiest girl and the most handsome boy. During "election time" the corridors were crowded, the booths were surrounded by eager and tense groups, and a spirit of unusual enthusiasm pervaded the entire school. Whispering co-eds collected in curious groups and confided to each other their own personal ideas concerning their handsome heroes. Groups of boys likewise gathered and started near riots when the big question was put up to them. Even "political grafters" were in evidence and succeeded in swaying voters.

The results of the affair will be kept secret until the Zenith makes its appearance in the spring—if they can be kept under cover that long. The votes will not be counted for some time, and the students are therefore in a tense state of expectation regarding the outcome of their balloting.

It is rumored that a certain member of the male sex, admittedly very pretty, received an overwhelming vote in the contest for the selection of the prettiest girl. The unordinarily attractive co-eds were not on friendly terms yesterday, although they refused to admit that they were jealous of each other.

Election Proves Exciting.

The selection of the handsomest boy proved a great thing for the girls. The fellows who thought that they stood any chance at all were bedecked in their very best, paraded up and down the halls, made a point of coming into the assembly hall late, and did other unusual things to attract the attention of the feminine voters. There was the ordinarily good-looking young man, the gaunt and freckled members of the Boys' Glee club, the orchestra violinist with his flowing hair, and others more or less prominent who were considered as heroes in the eyes of some worshipping maiden. The football hero was in the height of his glory. Despite brutal scars from countless gridiron battles and a countenance that resembled a dynamite explosion, these young warriors were considered handsome and received their share of the votes. All in all it was a gay day and the school was stirred as it has seldom been aroused before.

* * *

Work on the Zenith is progressing rapidly, and much of the book has been planned for. Yesterday was the last day to hand in original ideas. The person who suggests the best original idea in regard to the make up in any way of the Zenith will be awarded $5 as first prize. The winner will be determined in about two weeks. Several unusual suggestions have been received by the Zenith board and will undoubtedly be used to great advantage in the publication of the annual.

All stories and poems must be in during the week following the Christmas vacation. By Feb. 1 all drawings must be turned in to the art department. Poets, authors and artists are all working hard to get in on a share of the prize money.

* * *

The senior debating team, by reason of its victory over the sophomore trio yesterday afternoon, is now school champion. The fourth-year men had previously won over the strong junior team, and the sophomores had disposed of the freshmen. The school championship was decided yesterday afternoon when the seniors were awarded a 2-to-1 decision over their opponents following an unusually close and interesting contest. The debate was on the national defense question, the same subject used in all of the interclass series this year and the one which will be used as the state debating league question this winter.

The senior trio scored well in their rebuttal. The sophomore team, though defeated, showed remarkable ability in handling the subject and gave the fourth year combination of veteran stars a bad scare. The sophomores should make a great showing in future years. The senior team, supporting the affirmative, was composed of Jacob Garon, Sam Goflin and Willard Thorp, while the sophomore aggregation was composed of Elsa Zachow, Earl Hanson and Raymond Larson.

Work on the school debating team will begin at once under the direction of Prof. Null of the public speaking department. With the aid of several veterans and plenty of good new material, it is expected that Central will be represented by an unusually strong team this year.

* * *

With the selection of all but two members of the Lambs' club play cast, preparations for the production to be given in January are already under way. The members of the cast are being tutored by L. C. Rasey, advisor of the Lambs' club and well known for the great success which he achieved in directing the 1915 senior class play held last spring.

* * *

"Our Boys," to be presented by the cast, is a well balanced three-act play, abounding in hearty humor and earnestness. The play is an old one but when well produced never fails to make a hit.

With two exceptions the cast has been chosen. The persons already selected and the positions which they will fill are as follows: Sir Geoffry Champneys, a county magnate, Albert Armstrong; Talbot Champneys, his son, Neil Upham; Perkyn Middlewick, a retired butterman of Devonshire House, Jack Rideout; Charles Middlewick, his son, Don Alexander; Violet Melrose, an heiress, Roberta Ritchie; Mary Melrose, her poor cousin, Irene Johnson; Clarissa Champneys, Sir Geoffry's sister, Katherine Birch; Belinda, lodging house slave, Sue Alexander.

The regular weekly meeting of the Lambs' club was held following the close of school yesterday. The meeting was featured by an address by Monick Altman.

* * *

The regular meeting of the Girls' Literary and Debating society was held following the close of school Tuesday. The club is composed of sophomore girls interested in this line of work, having been founded last year. The members are planning an unusually active campaign this year and expect to overshadow their accomplishments of last year. Programs of attractiveness and interest will be arranged for every meeting and debates will be arranged with other literary societies of the school. The members of the society are not missing the social side of life and held their first important party last evening.

The efforts of the club have been far reaching, and it has done inestimable good in training the girls for literary work and study. It is an enthusiastic organization and has become very popular among the students. A few weeks ago the members of the society made several hundred "D" arm bands and sold them as a benefit for the school athletic association.

* * *

The first school "hop" of the year will be held on the evening of Dec. 17 in the corridors of the school building. This was the decision reached by the members of the interclass dance committees in a joint meeting held last week. There are two big school parties held during the year in addition to one affair for each of the classes. All of the classes have selected their representative "hop" committees.

The committees are as follows: Seniors, Ila Whiteside and Norman Tufty; juniors, Gladys Anderson and Galen Pearsons; sophomores, Wallace Nott and Agnes Ewell; freshmen, Melba Bruen and William Abbott.

In addition to choosing their "hop" committee the freshmen, at their meeting held Tuesday afternoon, selected blue and gold, the colors of last year's graduating class, for their class colors. Donald MacGregor and Stephen Weichart were chosen sergeants-at-arms. The pin committee made its report and the students voted on their class pin. A very attractive model was chosen. An order will be taken among the first year pupils in the near future and sent to the firm making the chosen design.

* * *

An address by Prof. Lawson of the school manual training department featured the regular weekly meeting of the Industrial club, held following the close of school Tuesday. His talk proved exceedingly interesting. It was one of a series of lectures to be delivered throughout the year by prominent business men of Duluth and by the school faculty.

* * *

Basket ball took a firm hold on the students of the school during the week just closed. The round robin tournament proved a decided success and some good material was brought up to Coach Blake's inspection. The interclass series will be staged next week. Tags selling for 10 cents each were put on sale by the athletic association last week and many of them were sold. One of these admits the student to every game, whereas in former years the same amount was charged for each game. In this way it is hoped to get out some big crowds to the class series. As soon as the class contests are out of the way real work will be begun on the school quint.

CENTRAL STUDENTS ORGANIZE CREAMERY

Butter and Other Dairy Products Will Be Manufactured.

Students of the Central high school have put themselves in the lead of all others in the United States in dairying by completing plans for a creamery to be run in connection with the school. This is the first organization of its kind in the United States, and if figures compiled can be depended upon, should prove profitable. Final arrangements for the work were laid out and rules of incorporation agreed upon at a meeting held yesterday afternoon.

Stock for the corporation was issued upon a small deposit of the members so as to guarantee the credit of the company, and the stockholders were limited to twenty-five members. The purpose of the organization is to give the students experience in the operation of a co-operative creamery.

There will be a special study of butter making, from the fresh milk stage to the ripening of the cream. Other dairy products such as buttermilk, and cottage and cream cheese will be manufactured. There will be three churnings of butter each week and three or four students will be employed each time.

The creamery has been organized along the usual corporation lines. It will be dissolved at the end of each year for the purpose of dividing the profits. At this time also officers for the corporation will be elected for next year so that the organization will be permanent. Members who leave school at the end of the year may transfer their stock to other students. The following officers were elected yesterday:

Carl Johnson, president; Oliver Maggard, vice president; Vernon Hutchinson, secretary; Harold Hughes, treasurer; Harold Rachlin, Richard Beerhalter, and August Anderson, directors.

The officers of the creamery met with E. P. Gibson, the manager and instructor, and went over plans for the year.

Breathe HYOMEI (PRONOUNCED HIGH-O-ME) guaranteed to end Catarrh

No stomach dosing—just breathe the pleasant, healing, germ-killing air of Hyomei, and end

CATARRH, COUGHS, COLDS, CROUP, SORE THROAT, BRONCHITIS, ETC.

The complete Hyomei Outfit, including hard rubber inhaler, is sold under a positive guarantee of satisfactory results or your money back.

Leading Druggists everywhere, including

BOYCE DRUG STORE

"77"

Humphreys' Seventy-seven For Grip, Influenza,

COLDS

That Homeopathy requires faith to be of benefit is disproven by the people of all beliefs being constant users of "Seventy-seven."

To get the best results, take "Seventy-seven" at the first feeling of a Cold—lassitude.

If you wait until you begin to cough and sneeze, it may take longer.

A small vial of pleasant pellets, fits the vest pocket.

25c and $1.00, at all druggists or mailed. Humphreys' Homeo. Medicine Co., 156 William Street, New York.

SANTAL CAPSULES MIDY

CATARRH OF THE BLADDER Relieved in 24 Hours

"Each Capsule bears the name MIDY"

Beware of counterfeits

No Increase in Price.

UNIVERSITY OF MINNESOTA

Debating Teams Are Busy—Invitations to Ford's "Peace Party" Declined—Dale McAlpine Getting Ideas for the Garrick Club.

Minneapolis, Minn., Dec. 4.—(Special to The Herald.)—This is a week of debates at the University of Minnesota. One debating team has journeyed to Iowa City to talk over the question of industrial insurance with the team representing the University of Iowa, and another team has remained at home to entertain the University of Illinois representatives. The Gopher team in Iowa City will defend the negative side of the resolution that the states should establish a system of compulsory industrial insurance, while the team which remains at home will uphold the affirmative.

* * *

Henry Ford sent invitations to the university authorities asking that one man and one woman be appointed to accompany his "peace party" to Europe. President Vincent telegraphed in reply that he would be overstepping his authority to officially indorse the expedition, but referred Mr. Ford to Wendell Burns of Duluth, who is president of the All-University Student council. Mr. Burns called a council meeting upon receiving Mr. Ford's wire, and the subject was thoroughly discussed. The conclusion was finally reached that the time was too limited to canvass the students to determine whether they favord the purpose of the trip, so no official representative was appointed. In addition to this offer to the university officials, however, Raymond Gruettsmacher was especially invited. Mr. Gruettsmacher is the center of the peace movement at the university, the president of the Minnesota branch of the International Polity league, and a strenuous advocate of universal peace. He spent several weeks in the East during the summer at a conference of college men held under the auspices of the Carnegie institute, and at that time came to the attention of Mr. Ford, who showed his esteem by the invitation just tendered. Mr. Gruettsmacher, however, is a member of the debating team which is representing the University of Minnesota in Iowa City, and decided that he could not conscientiously desert his colleagues at the last minute, and so declined the offer.

* * *

The Christmas spirit has reached the campus early, borne by a number of the fairest co-eds who have undertaken to raise an especially large fund through the sale of Christmas seals. The sale is already heavy, owing only in part, it is feared, to the natural generosity of the male students.

* * *

The Garrick club, the entirely men's dramatic organization, is completing preparations for the presentation of "Lady Frederick." There is to be no farce in the depiction, but rather a sincere effort to interpret a very interesting play, and the fact that men take the female parts is handled as artistically as possible. When not appearing on the boards, the Garrick club has meetings to discuss the drama and its numerous movements. One of its members, Dale McAlpine of Duluth, has been appointed to interview every dramatic star who visits the Twin Cities, getting what ideas that person may have, and also a photograph to hang on the wall of the house which they soon hope to occupy. The club is planning to build a clubhouse and theater near the university, where they will assume the nature of a dramatic fraternity, composed of student dramatists, actors and stage managers.

* * *

The Forensic league, a union of all the debating societies on the campus, held a meeting at the Agricultural college on Wednesday evening. The purpose of the meeting was to adopt a new constitution, which had been prepared, in considerable part, by Freddo Ossanna of Duluth, who is secretary of the league. After the business, President Vincent spoke, and plans were laid for a series of debates between the numerous societies represented.

* * *

Wen Ping Pan, a Chinese student at the university, has started a series of articles in the Minnesota Daily dealing with Chinese problems, customs and habits. Mr. Pan has succeeded Mr. Kokatnur and Mr. Chiplunker, who have just completed a series of articles on India, and Mr. Calvin, who has done the same for Russia. The Chinese articles will continue for about twelve days, when Salvator Bovino will write for Spain, and he, in turn, will be followed by representatives of other nationalities attending the university.

* * *

Archie McDermitt of Duluth has just been initiated into the Minnesota chapter of Tau Beta Pi. This is an honorary technical fraternity which corresponds to the Phi Beta Kappa of the Academic college. It is the highest scholastic honor attainable in the engineering college. Tau Beta Pi is represented in the twenty-six strongest engineering colleges in the country.

Grand Forks Auto Show.

Grand Forks, N. D., Dec. 4.—(Special to The Herald.)—The annual Grand Forks automobile show will be held during the week of Feb. 8. F. H. Haverland is president, H. W. Sims, secretary, and Tom Moore, treasurer.

How's This?

We offer One Hundred Dollars Reward for any case of Catarrh that cannot be cured by Hall's Catarrh Cure.

F. J. CHENEY & CO., Toledo, O.

We, the undersigned, have known F. J. Cheney for the last 15 years, and believe him perfectly honorable in all business transactions and financially able to carry out any obligations made by his firm.

NATIONAL BANK OF COMMERCE,
Toledo, O.

Hall's Catarrh Cure is taken internally, acting directly upon the blood and mucous surfaces of the system. Testimonials sent free. Price 75 cents per bottle. Sold by all Druggists.

Take Hall's Family Pills for constipation.

LAST SEASON SUCCESSFUL

Crops Average Well Despite Some Disappointments, Says County Agent.

In a letter sent out by H. G. Larson, county agricultural agent, he declares that the season of 1915 so far as the farmer was concerned was a fairly successful one. He declares that there were some disappointments, but upon the whole the year was an average one. Among other things, he says: "The season of 1915, from our farmers point of view, is closed. Some things which we hoped for, failed to materialize while others that we did not expect so much from, prospered beyond our expectations. A number of new silos were built in the county during the year. Unfortunately the corn crop failed, for the first time in many years. A splendid lot of seed potatoes of the Rural and Green Mountain types were planted last spring and an unfavorable season seriously damaged the crop in many places. While not a total failure, it is by no means an average crop.

"Hay and small grain, however, exceed all expectations, both as to yield and quality which demonstrates that the mainstay of Northern Minnesota agriculture is its grass and hay crop and its live stock. The better the grass and hay crop, the better and higher its feeding value, and the better improved breeds of livestock the greater the profit will be.

"Sometimes a person learns more when he fails than when he succeeds, and experience is often an expensive school in which to get an education. A recent article entitled "Safe Farming Always" might well be applied to this section, although it was written for the South with its one crop system (cotton) and from time to time we shall try to describe from actual experience and observation what safe, practical farming means, as it is preached and practised in Northern Minnesota."

PUBLIC LANDS ARE IN BRISK DEMAND

St. Paul, Minn., Dec. 4.—(Special to The Herald.)—State Auditor Preus says that a comparison of the number of acres of state land sold by the state auditor's office this year, and the amount received therefrom, with that of 1914, would indicate that the demand for public lands is as brisk as ever. The total number of acres sold in 1915 was 79,565.31, and the amount realized was $561,352.73, the average price per acre being $7. In 1914 the sales totaled 82,433.66 acres, which brought $597,418.03, the average price per acre being $7.25. Following is a statement of the number of acres sold and the amount received therefrom in all counties in which state land sales have been held during the present year:

	Acres.	Amt. of Sale.
Aitkin	22,922.02	$155,663.68
Beltrami	3,781.39	21,774.87
Becker	2,121.71	13,404.42
Cass	5,250.94	35,381.09
Crow Wing	3,699.21	26,835.75
Clearwater	493.55	2,757.65
Carlton	660.00	4,480.00
Hubbard	2,467.05	15,952.72
Itasca	12,698.81	84,830.37
Koochiching	4,203.14	24,456.40
Kittson	40.00	320.00
Lake	1,092.21	5,740.04
Marshall	2,164.13	20,754.00
Morrison	2,110.77	25,414.00
Otter Tail	361.75	2,460.50
Polk	1,660.24	23,543.40
Roseau	3,821.21	23,550.12
St. Louis	6,564.57	49,266.67
Todd	1,260.00	11,280.00
Wadena	1,954.71	11,967.05
Wabasha	40.00	280.00
Winona	247.90	1,239.50
Totals	79,565.31	$561,352.73

Mr. Preus says: "As years go by and the state lands sold diminish in extent, the lands actually sold are less and less being sold to speculators, and more and more to settlers who live in the counties where the lands are sold. At a number of land sales held every parcel of land sold has been purchased by a local farmer who has been desirous of increasing the size of his farm. As the lands offered for sale by the state decrease, so will also the number of acres decrease. The next legislature should make some provision whereby local settlers could acquire with more expedition lands which they desire to purchase. The method now employed is that the lands are appraised one year and sold the following year. The method of sale by public auction is proving itself to be the proper method of selling state lands."

CITY NOTICES.

CITY CLERK'S OFFICE,
Duluth, Minn., Dec. 4, 1915.

Notice is hereby given that applications have been filed in my office by the following named persons for license to sell intoxicating liquors in the following named locations, viz:

John Wold at No. 413 East Fourth street.

M. Lubratovich and M. Danculovich at No. 1513 Commonwealth avenue, being a transfer from M. Danculovich at No. 529 West Michigan street.

Said applications will be considered by the City Council at a regular meeting thereof to be held on Monday, Dec. 20, 1915, at 3 o'clock p. m., in the Council Chamber, City hall, Duluth, Minnesota.

W. H. BORGEN,
City Clerk.

D. H., Dec. 4, 11, 1915. D-1752.

LEGAL NOTICES.

SHERIFF'S EXECUTION SALE—

Under and by virtue of an Execution issued out of and under the seal of the District Court of the State of Minnesota, in and for the Eleventh Judicial District, and the County of St. Louis, on the 24th day of September, 1915, upon a judgment rendered and docketed in said Court and County in an action therein, wherein Stephen Agnich was Plaintiff and Matthew Pretner and John J. Murnick and Charles Bernick, co-partners as John J. Murnick and Company, was defendants, in favor of said Plaintiff and against said Defendants, Matthew Pretner and John J. Murnick and Charles Bernick, co-partners as John J. Murnick and Company, and each of them for the sum of fifteen hundred thirty-three and 94-100 dollars, and One and 50-100 dollars increased costs less the sum of $211.50, paid thereon per execution returned and filed December 1st, 1906, which said execution has to me, as sheriff of said St. Louis County, been duly directed and delivered, I have levied upon and will sell at public auction to the highest cash bidder, at the Sheriff's Office in the Court House, in the City of Duluth, in said St. Louis County, on Tuesday, the 11th day of January, 1916, at ten o'clock in the forenoon of that day, all the right, title and interest that the above-named judgment debtor had in and to the real estate hereinafter described on the 2nd day of October, 1906, that being the date of rendition of said judgment, or any interest therein which judgment debtors may have since that day acquired. The description of the property being as follows, to-wit:

Lot twenty-nine (29), Block eight (8), New Duluth, First Division, according to the recorded plat thereof on file and of record in the office of the Register of Deeds in and for St. Louis County, Minnesota, and lot ten (10), Block twenty-five (25), Spirit Lake addition to Duluth, which said lot is registered in the office of the Registrar of Titles in and for St. Louis County, Minnesota, in Book 38, Register of Titles, on page 224 thereof and bearing Certificate number 11791; Lot "A," Block forty-six (46), Eveleth Central Division number one (1), Lots twelve (12), and Thirteen (13), Block Twenty-nine (29), First re-arrangement of First Addition to Eveleth, Lot twelve (12), Block Twenty-four (24), First re-arrangement of First Addition to Eveleth, all in St. Louis County, Minnesota, and all according to the respective plats thereof on file and of record in the office of the Register of Deeds in and for St. Louis County, Minnesota, and lots ten (10), Eleven (11) and Twelve (12), Block ten (10), First Addition to Coleraine, in Itasca County, Minnesota, according to the recorded plat thereof on file and of record in the office of the Register of Deeds in and for Itasca County, Minnesota.

Dated, Duluth, Minn., November 16th, 1915.

JOHN R. MEINING,
Sheriff St. Louis County, Minn.
By V. A. DASH, Deputy.
LATHERS & HOAG,
Attorneys for Judgment Creditor.
D. H., Nov. 27, Dec. 4-11-18-25, Jan. 1.

STATE OF MINNESOTA, COUNTY OF ST. LOUIS—
District Court. Eleventh Judicial District.

George G. Newton, Plaintiff,
vs.
Mary D. Brooks and Herbert B. Brooks, Defendants.

The State of Minnesota, To the above named defendants:

You and each of you are hereby summoned and required to answer the complaint of the plaintiff in the above entitled action, which is filed in the office of the Clerk of the District Court of the Eleventh Judicial District, in and for the County of St. Louis and State of Minnesota, at Duluth, Minnesota, and to serve a copy of your answer to the said complaint on the subscribers at their office in the Providence building, in the City of Duluth, in said County, within twenty (20) days after the service of this summons upon you, exclusive of the day of such service; and, if you fail to answer the said complaint within the time aforesaid, the plaintiff in this action will apply to the court for the relief demanded in the complaint.

Dated, Nov. 9, 1915.

ALFORD & HUNT,
Attorneys for Plaintiff,
721 Providence Building,
Duluth, Minn.
D. H., Nov. 20, 27, Dec. 4, 1915.

Default has been made in the payment of the sum of $518.31, which is claimed to be due, and is due, at the date of this notice for principal and interest upon the mortgage executed and delivered by Anna B. Hughes, widow, mortgagor, to Elizabeth Schriever, mortgagee, bearing date June 2, 1913, with a power of sale therein contained, and recorded in the office of the Register of Deeds for St. Louis County, Minnesota, on June 17, 1913, at 3 o'clock p. m., in book 309 of mortgages, on page 226.

Notice is given, that by virtue of the power of sale contained therein, the said mortgage will be foreclosed by sale of the premises therein conveyed, which are situate in St. Louis County, Minnesota, and described as follows, to-wit: Lot 4 in block 13, Duluth Heights, Fifth division, according to the recorded plat thereof.

Which sale will be made by the sheriff of said county at the Sheriff's office in the county courthouse in the city of Duluth, in said county, on the third day of January, 1916, at ten o'clock a. m., at public vendue, to the highest bidder for cash, to pay said debt and interest, and taxes, if any, on said premises, and $25 attorney's fees provided for in said mortgage in case of foreclosure and the disbursements allowed by law; subject to redemption at any time within one year from the date of sale.

Dated, Nov. 20, 1915.

ELIZABETH SCHRIEVER,
Mortgagee.
LEO A. BALL,
Attorney for Mortgagee.
D. H., Nov. 20, 27, Dec. 4, 11, 18, 25, 1915.

CALL FOR BIDS.

Notice is hereby given that at a special meeting to be held in the Village Hall in the Village of Buhl, on December 7th, 1915, at 4 o'clock P. M., the Village Council will open sealed bids for a motor driven Combination Chemical Engine and Hose Car.

All bids must be in writing and enclosed in a sealed envelope addressed to A. W. Kilstrom, Village Recorder, Buhl, Minnesota.

The successful bidder must guarantee to deliver car on or before February 15th, 1916.

Each bid must be accompanied by a certified check in the sum of $500.00, payable to Wm. Renlund, Village Treasurer, Buhl, Minnesota, which certified check shall be retained by the Village Treasurer as liquidated damages provided said car is not delivered on or before February 15th, 1916.

The Village Council reserves the right to reject any and all bids.

A. W. KILSTROM,
Village Recorder,
Buhl, Minnesota.
D. H., Nov. 24, 27, Dec. 1, 4, 1915.

SUMMONS IN APPLICATION FOR REGISTRATION OF LAND—
State of Minnesota, County of St. Louis—ss.
District Court. Eleventh Judicial District.

In the matter of the application of Abbie A. Shea and Coryate S. Wilson to register the title to the following described real estate situated in St. Louis County, Minnesota, namely: Lots Five (5), Six (6), Seven (7), Eight (8), Nine (9) and Ten (10), in Section Nine (9), Township Fifty-seven (57) North of Range Seventeen (17) West of the Fourth Principal Meridian, according to the Government Survey thereof,

Applicants,
vs.

Jed L. Washburn; William H. Murphy; Duluth, Missabe and Northern Railway Company; Adaline M. Underwood; The Northern Lumber Company; Cloquet Lumber Company; James Harmon Flinn; Mary F. Stevens; Clara H. Robinson; Frederick Hayes Robinson, a minor; Marian Louise Robinson, a minor; Unknown heirs of Fred A. Robinson, deceased; George A. Robinson; Detroit Trust Company; as trustee under the will of Temple E. Dorr, deceased; Edith Dorr von Borosini; Ann Dorr Penoyer Nancy M. Dorr; Cora Dorr Morse; William H. Murphy, as trustee under the will of Simon J. Murphy, deceased; Frank E. Murphy; Emily Murphy; Charles E. Murphy; Fred T. Murphy; Simon J. Murphy, Jr.; Elsie B. Murphy; Florence V. V. Murphy; Loraine A. Murphy; Yvonne D. Murphy; Caleb Temple Murphy; Albert M. Murphy; Annie D. Murphy; Unknown heirs of Simon J. Murphy, deceased; Wright-Clarkson Mercantile Company; Martha Hanson; I. K. Lewis, as trustee in bankruptcy of the estate of Andrew James Shea, bankrupt; B. J. Hinz and D. A. Cameron, co-partners doing business as First Street Flour & Feed Store; William R. Peters; Brooks-Scanlon Lumber Company; Cedar Island Lake Iron Company; Helen T. Murphy, and all other persons or parties unknown, claiming any right title, estate, lien or interest in the real estate discribed in the application herein,

Defendants.

The State of Minnesota to the above named defendants;

You are hereby summoned and required to answer the application of the applicant in the above entitled proceeding and to file your answer to the said application in the office of the clerk of said court, in said county, within twenty (20) days after the service of this summons upon you, exclusive of the day of such service, and, if you fail to answer the said application within the time aforesaid, the applicant in this proceeding will apply to the court for the relief demanded therein.

Witness, J. P. Johnson, clerk of said court, and the seal thereof, at Duluth, in said county, this 27th day of November, A. D., 1915.

J. P. JOHNSON,
Clerk.
By J. A. CUMMINGS,
Deputy.
Seal of Dist. Ct., St. Louis Co., Minn.
E. M. MORGAN,
Attorney for Applicants.
D. H., Nov. 27; Dec. 4, 11, 1915.

ORDER LIMITING TIME TO FILE CLAIMS, AND FOR HEARING THEREON—
State of Minnesota,
County of St. Louis—ss.
In Probate Court. In the Matter of the Estate of Harry A. Moore, Decedent.

Letters of administration this day having been granted to Daniel Horgan. It Is Ordered, That the time within which all creditors of the above named decedent may present claims against his estate in this court, be, and the same hereby is, limited to six months from and after the date hereof; and that the 16th day of May, 1916, at ten o'clock a. m., in the Probate Court Rooms at the Court House at Duluth in said County, be, and the same hereby is, fixed and appointed as the time and place for hearing upon the examination, adjustment and allowance of such claims as shall be presented within the time aforesaid. Let notice hereof be given by the publication of this order in The Duluth Herald as provided by law.

Dated, Duluth, Minn., Nov. 12, 1915.
S. W. GILPIN, Judge of Probate.
Seal, Probate Court, St. Louis Co., Minn.
D. H., Nov. 13, 20, 27, 1915.

ORDER LIMITING TIME TO FILE CLAIMS, AND FOR HEARING THEREON—
State of Minnesota,
County of St. Louis.—ss.
In Probate Court. In the Matter of the Estate of Jeanette Huhn, Decedent.

Letters of administration having been granted to Emil R. Huhn. It is ordered, that the time within which all creditors of the above named decedent may present claims against her estate in this court, be, and the same hereby is, limited to three months from and after the date hereof; and that the 7th day of March, 1916, at ten o'clock A. M., in the Probate Court Rooms at the Court House at Duluth in said County, be, and the same hereby is, fixed and appointed as the time and place for hearing upon the examination, adjustment and allowance of such claims as shall be presented within the time aforesaid. Let notice hereof be given by the publication of this order in The Duluth Herald as provided by law.

Dated, Duluth, Minn., Dec. 3, 1915.
S. W. GILPIN,
Judge of Probate.
Seal Probate Court, St. Louis Co., Minn.
D. H., Dec. 4, 11, 18, 1915.

NOTICE OF SALE OF STOCK OF MERCHANDISE—
In the Matter of the Estate of John A. Widding, Deceased.

Notice is hereby given that at 405½ on East Superior street, in the City of Duluth, Minnesota, on Saturday, December 11th, 1915, at 2 o'clock P. M. there will be a sale of the whole of the stock, tools and materials of the Zenith Wall Paper company, consisting of wall paper, paints, oils, varnishes, brushes, safe, office desk, scale, tools and everything pertaining to the stock of material belonging to John A. Widding at the time of his death. This stock must be disposed of to close out the estate. Terms will be one-tenth (1-10) cash at time of sale and balance upon approval of the sale by the Probate Court of St. Louis County, Minnesota.

Dated this 30th day of November, A. D. 1915.

JULIA A. WIDDING,
Administratrix of the Estate of John A. Widding, Deceased.
JOHN B. RICHARDS,
Attorney for the Administratrix.
D. H., Dec. 4 and 8, 1915.

SUMMONS.
State of Minnesota, County of St. Louis —ss.
District Court. Eleventh Judicial District.

Irvin T. Burnside and Marshall H. Alworth, Plaintiffs,
vs.
Isabel Reynolds, A. S. Crossfield and Lucy B. Crossfield, his wife; A. S. Crassfield and Lucy B. Crassfield, his wife; Walter Steers, Effie M. White, Anna Louise White, Effie M. White, Administratrix of the Estate of S. F. White, Deceased; C. E. Shannon, State of Minnesota and also all other persons or parties unknown claiming any right, title, estate, lien or interest in the real estate described in the complaint herein,

Defendants.

State of Minnesota, To the above named Defendants:

You and each of you are hereby summoned and required to answer the complaint of the plaintiffs in the above entitled action, which has been filed in the office of the Clerk of said Court and to serve a copy of your answer thereto upon the subscribers, at their office in the City of Duluth, Minnesota, within twenty days after the service of this summons upon you, exclusive of the day of such service, and if you fail to answer the complaint within such time the plaintiff will apply to the court for the relief demanded therein.

Dated, Dec. 3, 1915.
WASHBURN, BAILEY & MITCHELL,
Attorneys for Plaintiffs,
1200 Alworth Building,
Duluth, Minnesota.

Notice of Lis Pendens.

State of Minnesota, County of St. Louis —ss.
District Court, Eleventh Judicial District.

Irvin T. Burnside and Marshall H. Alworth, Plaintiffs,
vs.
Isabel Reynolds, A. S. Crossfield and Lucy B. Crossfield, his wife; A. S. Crassfield and Lucy B. Crassfield, his wife; Walter Steers, Effie M. White, Anna Louise White, Effie M. White, Administratrix of the Estate of S. F. White, Deceased; C. E. Shannon, State of Minnesota and also all other persons or parties unknown, claiming any right, title, estate, lien or interest in the real estate described in the complaint herein,

Defendants.

Notice is hereby given that an action has been commenced in this court, by the plaintiffs against the above named defendants, the object of which is to obtain a judgment that the plaintiffs are the owners in fee, each of an undivided one-half of the following described real property and that said defendants and each of them have no estate or interest therein or lien thereon:

The West half of the Northeast quarter (W½ of NE¼) of Section thirty-four (34) of Township fifty-two (52) North of Range twelve (12) West of the Fourth Principal Meridian, situated in St. Louis County, Minnesota.

Dated, Dec. 3, 1915.
WASHBURN, BAILEY & MITCHELL,
Attorneys for Plaintiffs,
1200 Alworth Building,
Duluth, Minnesota.
D. H., Dec. 4, 11, 18, 1915.

ORDER OF HEARING ON PETITION FOR LICENSE TO SELL, MORTGAGE OR LEASE LAND—
State of Minnesota,
County of St. Louis—ss.
In Probate Court. In the Matter of the Estate of Frank W. Heimick, Decedent.

The petition of Philip F. Heimick, as representative of the above named decedent, having been filed in this Court, representing, among other things, that for reasons stated in said petition, it is necessary and for the best interests of the estate of said decedent and of all persons interested therein, to sell certain lands of said decedent in said petition described and praying that license be to him granted to sell the said land: It Is Ordered, That said petition be heard before this Court, at the Probate Court Rooms in the Court House, in Duluth, in said County, on Monday, the 27th day of December, 1915, at ten o'clock A. M., and all persons interested in said hearing and in said matter are hereby cited and required at said time and place to show cause, if any there be, why said petition should not be granted. Ordered Further, That this order be served by publication in The Duluth Herald according to law, and that a copy of this order be mailed to each devisee and legatee of said estate at least fourteen days before the said date of hearing.

Dated at Duluth, Minn., December 4th, 1915.

By the Court,
S. W. GILPIN, Judge of Probate.
Attest: A. R. MORTON,
Clerk of Probate.
Seal Probate Court, St. Louis Co., Minn.
D. H., Dec. 4-11-18.

FARM & MINERAL LANDS.

FARM AND FRUIT LANDS.

THREE CHOICE IMPROVED 80-ACRE TRACTS NEAR STATION AT MEADOW-LANDS.

CONDITIONS IDEAL FOR DAIRYING.

ALSO ABOUT 1,000 ACRES OF RIVER FRONT AND OPEN MEADOW ON AUTOMOBILE ROAD.

SEVERAL CHOICE 40 AND 80-ACRE TRACTS IN 52-19, ADJACENT TO MEADOW-LANDS.

FOR PRICES AND TERMS, WRITE—

L. B. ARNOLD,
LAND COMMISSIONER,
D. & I. R. R. R. COMPANY,
110 WOLVIN BUILDING,
DULUTH, MINN.

SOUTHERN MINNESOTA, ALSO IOWA,

In 1915 have experienced the biggest corn crop failures in their history. Have you ever heard of a failure in the grass and hay crop in Northern Minnesota, which insures big returns from stock, milk, butter, dairy products? Only one crop of land rapidly passing to stronger hands. Think it over.

Our selected farm lands on eastern extension of Cuyuna range are close to railroad, level, very fertile, easy to clear. You have two chances for profit: increased land value and a good chance for an iron mine. Prices $15 to $20 per acre. Cut-over lands in Lake and St. Louis counties for investment, $2 and upwards per acre, in large or small tracts.

Money on Hand for Farm Loans.

EBERT-WALKER COMPANY,
Farm Land Dealers,
315-16 Torrey Building,
Duluth, Minnesota.

—FOR SALE—

1,600 acres of fine agricultural lands vicinity of Alborn, in well settled community; good roads and schools. Price $15 per acre. Terms if desired, $2.50 per acre cash balance to suit at 6 per cent. Some of the best lands in the county are in this tract.

ERNEST LeDUC,
310 Sellwood Bldg.
IVER A. IVERSON,
Manager, Land Department.

WISCONSIN AND MINNESOTA COUNTIES ARE PRODUCERS.

We have thousands of fine, stoneless, fertile acres in some of the best counties of these two states. Some improved and some unimproved farms that we can make attractive offers to you on. If you are figuring on a piece of land, now is the time to get it before the big rise in prices which is to come.

Call or Write Today.

NORTHWESTERN LAND CO.,
Glencoe Bldg., Duluth, Minn.

FOR SALE—CROW WING COUNTY mineral lands below farm land prices: 80 acres, section 34, 44-31, $12.50 per acre; 80 acres, section 32, 43-30, $7.50 per acre; 80 acres, section 2, 43-29, $10 per acre; 80 acres, section 5, 45-28, $11 per acre; 120 acres, section 30, 137-25, $15 per acre; 160 acres, section 34, 138-25, $15 per acre; 40 acres, section 10, 137-27, $20 per acre; 100 acres, section 10,133-29, $15 per acre; every tract good agricultural land; no reservation; terms cash. Address V. L. Hitch, Brainerd, Minn.

WE OFFER A CITRUS GROVE without payment and a liberal cash advance during first year's work in Florida to reliable man with responsible friends who vouch for him to faithfully co-operate with us and later supervise orange and grapefruit groves now being prepared for development in most delightful location on Florida east coast. Perrine, 1303 Westminster building, Chicago.

FOR SALE—18 ACRES, THREE MILES from the Spalding; all cleared and fenced; a good four-room house and well; just the place for truck gardening and a chicken ranch; $200 cash and your own terms; twenty minutes' walk from the street car. Up to you; see C. Francis Colman, 421 Manhattan building.

YOU CAN OWN a fully matured, profitable grapefruit and Avocado grove in Florida without one dollar of cash outlay. Does this sound too wonderful? It is not. It is common sense. This opportunity is limited. Write me now. A certain number only can get this. J. G. Mehan, 1303 Westminster building, Chicago.

FOR SALE—FARM; CENTRAL WISconsin, eighty acres, buildings, well, fenced, $3,600; will exchange for income property or place near Duluth suitable for poultry farm. Albert Einfeldt, Route 3, box 81.

FROM PAGES 27 AND 28 ADDITIONAL WANTS

FARM & MINERAL LANDS.

If you want a bargain on any of the following described lands, call or write

JOHN Q. A. CROSBY,
305 Palladio Bldg., City.

E½ of NW¼ of Sec. 15, Twp. 53, R. 10, Lake county.
SE¼ of NE¼ of Sec. 17, Twp. 51, R. 14, St. Louis Co., near Arnold.
E½ of SE¼ of Sec. 33, Twp. 52, R. 15, near Duluth.
SW¼ of SW¼ of Sec. 25, Twp. 52, R. 18, close to Alborn.
SW¼ of Sec. 21, Twp. 51, R. 19, in the Floodwood district; extra good lands.
SE¼ of Sec. 8, Twp. 62, R. 21, good land, near Cook.
NE¼ of SW¼ of Sec. 35, Twp. 58, R. 19, close to Buhl.
120 acres in Sec. 23, Twp. 60, R. 19, North of Buhl, good land.
SW¼ of SW¼ of Sec. 15, SE¼ of SW¼ of Sec. 26, Twp. 55, R. 22, Itasca county.
Three forties in Sec. 36, Twp. 57, R. 22, close to Keewatin.
160 acres in Sec. 21 and 28, Twp. 60, R. 22, lot of mixed timber.
120 acres in Sec. 30 and 31, Twp. 63, R. 25, close to Bigfork.
SW¼ of SW¼ of Sec. 13, Twp. 53, R. 23.
120 acres in Sec. 30, 21 and 28, Twp. 55, R. 24, close to Grand Rapids.
Three forties in Sec. 34 and 25, Twp. 56, R. 24, close to Taconite.
NW¼ of SE¼ of Sec. 4, Twp. 53, R. 26, near Hill City, hardwood timber.
400 acres in Sec. 13, 15 and 23, Twp. 141, R. 26, Cass county, close to Remer.
Some fine bargains in Northern Beltrami land and Roseau county lands.
N½ of NE¼ and SE¼ of NE¼ of Sec. 12, Twp. 55, R. 26, an improved farm in Aitkin county, a snap.
NW¼ of Sec. 24, Twp. 49, R. 20, a fine improved farm in Carlton county, 4½ miles from a creamery on good road; fine bargain.
Some good bargains in timber lands, farm mortgage loans.

TWO BARGAINS.

56 ACRES, ONE-HALF MILE FROM STATION OF SAGINAW ON MISSABE RAILWAY; ONLY 18 MILES FROM DULUTH; GOOD LOG HOUSE, 14 BY 22; 10 ACRES CLEARED; GOOD, RICH, FERTILE SOIL. ONLY $17 AN ACRE. THIS IS A BARGAIN.

80 ACRES, N½ NE¼ OF SECTION 11, TOWNSHIP 51, RANGE 15; ONE-HALF MEADOW, ONE-HALF TIMBER; COUNTY ROAD ON TWO SIDES; SCHOOL HALF MILE AWAY; EASY TO CLEAR AND GET UNDER CULTIVATION.

ONLY $9 AN ACRE.
EASY TERMS.

APPLY 1603 ALWORTH BLDG.,

DULUTH, MINN.

YOUR OPPORTUNITY IN NORTHERN MINNESOTA.

With the excellent markets offered at the Head of the Lakes and the great amount of road construction now taking place in Northern Minnesota, there is at present no investment safer than a tract of good farm land in this region. Don't wait until the prices have risen beyond your reach. Buy now while land is cheap.

NORTHERN BELTRAMI COUNTY offers, perhaps, the greatest opportunity for the farmer, homeseeker or investor. This rich, level country, free from rock and stone, is being rapidly developed by the state. Vast sums of money have been spent in building roads and ditches. You will find it worth your while to investigate.

We are probably better prepared than anyone else to tell you of this new, rich farming district.

CANT & McLEAN,
Farm Lands—Farm Loans.
600-601 First National Bank Bldg.
Duluth, Minn.

FOR SALE.

Eighty acres finest land that could be found for platting, located near Woodland; adjoining land platted and selling at $100 to $150 per acre. Joins good road. For quick sale for cash will take $3,200.

LITTLE & NOLTE COMPANY,
Exclusive Agents,
Exchange Bldg.

FARM LOANS—Do You Need Money? If you need money on an improved farm under cultivation near good markets let us know. The Guarantee Mortgage & Trust Co., First National Bank building, Chicago, Ill.

FOR SALE—EIGHTY ACRES, CLOSE to Buffalo, near Minneapolis; splendid large house, barn, silos, chickenhouses, orchard, flowing wells, lake, stream; must sell. Ingersoll, Buffalo, Minn.

FOR SALE—40 ACRES 6 MILES FROM West Duluth, close to Adolph; $860, easy terms. E. E. Helland, 161 Thirty-ninth avenue west, Duluth.

WANTED — INFORMATION REGARDing good farm or unimproved land for sale. R. G. List, Minneapolis, Minn.

I BUY AND SELL LANDS AND TIMber. George Rupley, 612 Lyceum bldg.

Farm lands at wholesale prices. L. A. Larsen Co., 214 Providence building.

FOR SALE COWS.

FOR SALE—S. GOLDFINE WILL ARrive with a carload of fresh milch cows and close springers Thursday, Dec. 2. We will have a fine assortment of Holsteins and Guernseys. Both phones. 1016 North Fifth avenue west.

FOR SALE—S. WIDDES WILL ARrive with a carload of fresh milch cows Nov. 25. Holsteins and Guernseys among them. Call 2218 W. Ninth St. Grand 2294-A. Melrose 4326.

FOR SALE—A CARLOAD OF FRESH milch cows will arrive to S. M. Kaner, Sunday, Nov. 28. 1217 East Seventh street. Both phones.

FOR SALE—FIRST-CLASS JERSEY cow; fresh now. Call 110 West Michigan street.

FOR SALE—FRESH MILCH COWS. 926 East Sixth street.

MONEY TO LOAN.

RIGHT ENDS BY RIGHT METHODS.

$10—$25—$50—$100—$200.

Do you desire a loan with option of repaying it in easy weekly or monthly payments? Do you desire your business dealing to be strictly confidential? If you are steadily employed, we will procure you a loan on your plain note of hand.

We procure loans on pianos, furniture, listed stock and city lots. We buy commercial paper.

We invite a comparison of our charges. If we can't give you the best service at the cheapest rate, we won't expect your patronage.

RELIANCE LOAN COMPANY,
201 Palladio Building.
Second Floor—Easy Stairs.
Melrose 748. Grand 725.
Hours: 8 a. m. to 6 p. m. Wednesdays to 8 p. m.; Saturdays to 9 p. m.

ENJOY THE HOLIDAYS.

$10 OR MORE
LOANED TO ANYONE ON FURNITURE, PIANOS AND SALARIES.

If you are short of ready cash, call on us for the amount you need, and you can pay us back in small payments, satisfactory to you. No advance charges, no indorser, no publicity. No one will know if you borrow from us. You can get your loan here mighty cheap, quickly and quietly.

We furnish you the money you need at once and at a cost you can afford to pay. We also have our guaranteed rebate if you pay up before your contract expires.

CALL, PHONE OR WRITE.

DULUTH LOAN COMPANY,
307 Columbia Bldg., 368 W. Sup St.
Hours: 8 a. m. to 6 p. m.; Wednesday and Saturday to 8 p. m.
Melrose 2355; Grand 1224.

MONEY FOR CHRISTMAS.

DO YOUR SHOPPING EARLY.

—READY CASH—
Secured From Us On Short Notice.

We loan on Salary and Furniture. Low Rates and Easy Payments.

Borrow $ 10, return $ .40 per week.
Borrow $ 20, return $1.20 per week.
Borrow $ 50, return $2.00 per week.
Borrow $100, return $3.75 per week.

THESE PAY PRINCIPAL AND INTEREST.

DULUTH FINANCE COMPANY,
301 Palladio Building.

Office hours, 8 a. m. to 6:30 p. m.

Open evenings after Dec. 13. Call, write or telephone. Old phone, Melrose 636. New phone, Grand 1724-Y.

DULUTH REMEDIAL LOAN ASS'N,
401 First National Bank Building.
Sometimes referred to as the CITY LOAN COMPANY.
Owned by public-spirited DULUTH CITIZENS.
Indorsed by Russell Sage Foundation. Operates under city license. Lends money on furniture and diamonds at LAWFUL RATES.

WE LOAN ON ALL KINDS OF PERsonal security at lowest rates. Call on us. Duluth Mortgage Loan Co., W. Horkan. New 1598-D; Melrose 3733.

Loans on watches, diamonds, guns, etc. Keystone Loan Co., 22 W. Superior St.

REAL ESTATE LOANS.

STRYKER, MANLEY & BUCK,

Torrey Building, First Floor.
Both phones, 165.

Have the cash on hand to make any good loan on Duluth property at the lowest market rates, 6 to 8 per cent, according to security, without submitting applications or any delay.

Lowest expense and good treatment. On or before privilege.

STRYKER, MANLEY & BUCK.

FIRST MORTGAGE LOANS.

We advance funds as needed on first mortgage building loans. Favorable terms.

W. M. PRINDLE & CO.,
Lonsdale Bldg.

MONEY TO LOAN—ANY AMOUNT—Any time. Quick service. Building loans a specialty, 5, 5½ and 6 per cent. Cooley & Underhill, 209-210-211 Exchange building.

CASH ON HAND TO LOAN ON CITY and farm property; any amount, lowest rates, no delay. Northern Title Co., 612 First National Bank building.

Money at Lowest Rates.
Any Amount; No Delay.
Little & Nolte Co., Exchange Bldg.

MONEY TO LOAN—LOANS MADE ON timber and farm lands. John Q. A. Crosby, 305 Palladio building.

—FOR CHEAP MONEY QUICK—
—See L. A. Larsen company—
—214 Providence building—

For Farm Loans and Farm Lands, see Ebert-Walker Co., 315-16 Torrey building.

MONEY TO LOAN ON IMPROVED farm lands. C. Francis Colman, 421 Manhattan building.

MONEY TO LOAN—ON IMPROVED farm lands. W. A. Hicken, 401 Palladio building.

CITY AND FARM LOANS, WILLIAM C. Sargent, Providence building.

WANTED TO RENT.

WANTED TO RENT BY YOUNG MARried couple, furnished two or three-room apartment with kitchenette, east of Tenth avenue east. Write S 43, Herald.

WANTED TO RENT—CARLOAD OF horses for woods work. Apply International Labor Agency, 405½ West Michigan street.

WANTED TO RENT—AN ELECTRIC orchestra piano, with drums. Address, L. H., 322 East Superior street.

POULTRY AND EGGS.

WHY HENS DON'T LAY; E. J. REEFer, poultry expert, Reefer building, Kansas City, Mo., is mailing scientific poultry book showing how you can make the ordinary hen lay plenty of winter eggs. Write for this valuable book free.

FOR SALE—S. C. RHODE ISLAND Red pullets, April and May hatched; some are laying. Lincoln, 463. 2205 West First street.

PERSONAL.

PERSONAL—LONELY YOUNG LADY, age 21, weight 136, height 5 feet 5, dark brown hair, violet blue eyes, fair complexion, sweet lovable disposition, American, college education, refined, cultured, accomplished in music, enjoys good health, easy to get along with; property worth $25,000; will inherit $15,000 more; yearly income $1,200; would marry bright, refined gentleman capable of looking after her property; more particulars for any man answering quick enclosing some postage. Address "Sincere" (B. 512) Valley, Neb. (No general deliveries.) This notice is genuine.

PERSONAL—OUR SUGGESTION TO solve that holiday gift problem is good furniture. Articles such as smokers' sets, Tennessee cedar chests, mahogay sewing cabinets, card tables, library tables, davenports, easy chairs, rockers, brass beds, etc., you'll find most economically priced at Our Salesrooms, 2110-2112 West Superior street. Credit terms to please; deliveries everywhere. Cameron Furniture company, factory distributers.

PERSONAL—LET US REMOVE THE burden of the family washing from your wife's shoulders; many cases of pneumonia are contracted by women who do their own washing during the cold winter months; our charge is low, only 5½ cents per lb.; all flat pieces ironed at no extra charge. Phone 2442 either phone for the wagon to call. Yale Laundry, French dry cleaners and launderers.

PERSONAL—A CHRISTMAS GIFT—That fits the whole family. Are you interested in your children's education? If so, have me show you "The Book of Knowledge." Here is something you should know about. Call Melrose 4862. E. McGary, 112 Manhattan building, Duluth.

PERSONAL — OLD COINS WANTED. will pay $75 1884 trade dollar; 10c for 1932 nickels S. Mint; we buy for cash premiums all rare coins and bills to 1912. All rare gold cents to dollars; send now 4c for our large coin circular. Numismatic Bank, Dept. 15, Ft. Worth, Texas.

PERSONAL—TEN LADY FRIENDS' addresses interested in hand woven Colonial rugs and 10c brings pretty doll rug for your little girlie. Quality and make same as our large rugs. Illustrated price list of rugs, pillows, etc., custom weaving. Charles G. Peltier, Ontonagon, Mich.

PERSONAL — NOTICE IS HEREBY given, that my wife, Adeline Gustafson, has left my bed and board, and I will not be responsible for any debts incurred by her or any credit she may try to obtain upon my name. Dec. 3, 1915. Albin Gustafson, 1609 East Fifth street.

PERSONAL—R. R. FORWARD & CO. is quitting business and Christmas is coming. Do not fail to take advantage of this sale, where prices are greatly reduced; many suitable gifts from $1 up. R. R. Forward & Co., 124 East Superior street.

PERSONAL — MARRY IF YOU ARE lonely; many wealthy, eligible, both sexes, wish early marriages; confidential, successful and strictly reliable; description free. Our Successful Correspondence club, Mrs. Purdie, Box 556, Oakland, Cal.

PERSONAL—CHRISTMAS SPECIAL—Here is a chance that you have been waiting for. Your wife and family will appreciate a good piano more than you may realize. See Trustee's agent for real bargain plus quality at 512 East Fourth street.

PERSONAL—Ladies! Ask your druggist for Chichester Pills, the Diamond Brand, for 76 years known as best, safest, always reliable. Take no other. Chichester Diamond Brand Pills are sold by druggists everywhere.

PERSONAL—Get away from washday troubles by sending your family wash to us, 5½c per pound. Lutes' laundry, 808 East Second street. Phone us, Grand 447; Melrose 447.

J. P. Le May and A. S. Nordstrom now associated with Zenith Dry Goods Co., 126 E. 1st St., doing a wholesale business in household linens and bedding; come, share in the bargains.

FOR SALE—HOUSES.

ATTRACTIVE HOMES AT LOW PRICES.

BUY NOW WHILE PRICES ARE STILL LOW.

$2,300—New, 5 rooms, modern but heat, hardwood floors, concrete foundation, full basement, good lot, two blocks from East Ninth street car line on Thirteenth avenue east. Only $2,300; easy terms.

$3,250—Nearly new 4-room bungalow, thoroughly modern, good heating plant, hardwood floors and finish, concrete foundation, full basement, garage, pretty lot and excellent location near Chester park; only 1¼ blocks from East Fourth street car line. Only $3,250; easy terms.

$3,500—Good 6-room house near Chester park; modern, hardwood floors, concrete foundation, full basement, hot water heat; only half block from East Fourth street car line. Only $3,500; easy terms.

$3,800—Excellent 6-room house; thoroughly modern, fine heating plant, hardwood floors and finish, hollow block foundation, full basement, close to car line and school is handy; beautiful level lot, 50x140 feet, graded street and good walk. Only $3,800; easy terms.

PHONE US IF YOU WISH.

AUTO SERVICE.

N. J. UPHAM CO.,
714 Providence Bldg.
Phones—Melrose 848; Grand 847.

WHY DO YOU PAY RENT?

FIVE-ROOM COTTAGE; ALL MODERN—ONLY $2,100.

$100 cash and your rent money will buy good five-room cottage—chance to make one more room; located in best residence district of West Duluth; only one block from car line; full basement, water, sewer, gas, electric light, bath, heat; good condition; hardwood floors, screened porches in front and rear. The owner is moving away and will sacrifice his home for $2,100. Come and see it. You will like it.

WEST DULUTH REALTY CO.,
5407 Ramsey Street,
West Duluth.
JOHN FORSMAN, Mgr.

AN UNUSUAL OPPORTUNITY.

FOR SALE.

A BRICK FLAT OF THREE APARTMENTS.

With smaller frame flat on same property; central location. Fine purchase for an investment. See—

W. M. PRINDLE & CO.

Lonsdale Building.

—15 PER CENT NET—

Choice, very centrally located, up-to-date property, in A-1 renting location, consisting of two new, well-built houses of four flats; all conveniences, including heating plants, laundry, oak finish, foundations, garage, etc.; lot 50 by 140 feet. Monthly rentals, $100. Price only $10,000; on reasonable terms.

Modern five-room cottage, with heating plant, foundation, etc., on paved West end street. Only $3,150; $500 cash and balance to suit.

BENJAMIN F. SCHWEIGER CO.,
1932 West Superior Street.

—BARGAIN—

ONE BLOCK EAST OF COUNTRY CLUB.

Six-room house—Hot water heat, full basement, water, sewer and gas; elegantly equipped kitchen, closets throughout the house are spacious, hardwood floors and finish; lot 50 by 140. This property is worth at least $500 to $750 more than we are asking. See this at once.

W. M. PRINDLE & CO.,

HOME BARGAINS—EAST END.

$1,450 for new four-room bungalow; central, near hillside carline. Easy payments.

$2,200 for five-room cottage, modern except heat; East Sixth street; $400 cash and easy payments.

$1,000 for strictly modern home of seven rooms; hot water heating plant. Very nice 50-foot corner lot. Easy payments.

BENJAMIN F. SCHWEIGER CO.,
1932 West Superior Street.

—BARGAIN—

Woodland avenue house, offered at least $500 or $600 less than cost; lot 50 by 150; hot water heat, sewer, water and gas; the house is splendidly equipped with closets and pantries; hardwood finish throughout; native rock foundation. Most attractive proposition in East end. Let us show you this at once.

W. M. PRINDLE & CO.

FOR SALE—BEAUTIFUL, MODERN home in a very fine East end location, 100 by 140 corner lot; street paved; home has every modern convenience; hot water heat, three fire places; full basement; here's an extraordinary bargain; price $8,000; very easy terms. Little & Nolte company, Exchange building. (8-28)

FOR SALE—BY OWNER, ATTRACTIVE six-room house, bath, full basement; you can save $500 middleman's profit by immediate action. 4210 West Magellan street. Call Cole 213-Y. Inquire George Pierson, 4228 West Magellan street.

FIRST MORTGAGE LOANS.

Farm land or city property, any amount. No delay. Let me write your insurance.

C. FRANCIS COLMAN,
421 Manhattan Building.

FOR SALE — ABSOLUTELY GOOD, five-room bungalow; only a few blocks from the steel plant; finest location; must be sold at once; 10 per cent cash, balance to suit. Write Z 18, care Herald.

HOW TO GET THE BEST HOME built for the least money. See L. A. Larsen Co., 214 Providence building.

FOR SALE—HOUSES. (Continued.)

SNAPS.

BUSINESS IS GOOD AND IS GROWING BETTER.

REAL ESTATE PRICES WILL MOST LIKELY RISE SOON, SO BUY NOW WHILE PRICES ARE STILL LOW.

$3,500—Two-family brick flat, 9 and 6 rooms, hot water heat in larger flat, modern, fireplaces, stone foundation, separate basements; now occupied and brings in $40 per month or $480 per year, which is nearly 14 per cent of price—only $3,500. Reasonable terms. Good central location. Owner in East needs the money.

$3,700—Large 10-room house; easily converted into two-family flat, modern, good heating plant, hardwood floors, stone foundation, full basement, fireplace, good barn for garage, nice level 50x140-foot lot, cement walks, graded street, close to car, school and churches. Only $3,700. Easy terms.

JUST PHONE US IF YOU WISH.

AUTO SERVICE.

N. J. UPHAM COMPANY,

714 Providence Bldg.

Phones: Melrose 848; Grand 847.

FOR SALE.

An almost new East end house, 6 large rooms and large attic, fireplace, hot water heat and modern throughout; 50-foot frontage, south facing; beautiful environment; street is paved. $5,500. Owner wants to talk to you.

A splendid investment in a two-flat house, right close in. Price $2,500, and $500 cash, the rent will pay for the rest, and besides you can have one flat for yourself.

A good 5-room bungalow on Sixth street, will sell or trade for an East end 6-room house (value must be fair); I will pay the difference in cash. See—

C. FRANCIS COLMAN,
421 Manhattan Building.

FOR SALE — SIX-ROOM MODERN house; corner lot, asphalt paved street; garage garden and fruit trees; will consider close-in improved property in trade. Inquire 1901 East Sixth street.

FOR RENT—HOUSES.

J. D. HOWARD & CO.,

Providence Bldg.

1427 East Superior street, 8 rooms, hot water heat, $45.
107 Eighth avenue west, 9 rooms; heat furnished, $45.
4523 Cambridge street, 6 rooms, $25.

—FOR RENT HOUSES—

1214 East Third street, 6-room house, all conveniences, $35.
112 South Sixteenth avenue east, all conveniences, $35.
21 South Seventeenth avenue east, hot water heat, $32.
903 East Second street, 8 rooms, $30.
502 Fifth avenue east, 6 rooms, $17.

STRYKER, MANLEY & BUCK,
Either phone 165. Torrey Bldg.

FOR RENT—BY MASSACHUSETTS Real Estate company: 905 East Fourth street, eight-room house, $20 per month; 631 East Fourth street, seven-room, modern, brick house, $37.50; 401 Eighth avenue, six-room, modern, brick house, $35; 506½ East Fourth street, six-room, heated flat, $30; 514½ East Fourth street, cozy, little, heated, modern apartment, $20. H. L. George, agent, 18 Phoenix building. Melrose 3; Grand 49.

FOR RENT—FOUR ROOMS, FIRST floor; centrally located; hardwood floors throughout, toilet, gas, water and electric light; $12.50 per month. See Chas. P. Meyers, 611 Alworth bldg.

FOR RENT — FIVE-ROOM HOUSE; twelve minutes' walk from Hunter's Park postoffice; $8 per month for winter; once-half acre lot and good chicken coop. Call Grand 1357-A.

FOR RENT—SEVEN-ROOM MODERN, detached house in East end, $47.50; five-room house, with bath, 323 South Seventeenth avenue east, $17. Field-Frey company, 204 Exchange building.

FOR RENT—SIX-ROOM HOUSE, 310 West Fifth street; modern except heat; newly decorated. Inquire rental department, Bridgeman & Russell company.

FOR RENT—315 NORTH TWENTY-eighth avenue west, five-room house; rent $20 per month. Zenith Realty company, 4 South First avenue east.

FOR RENT—SIX-ROOM HOUSE, 610 Fourth avenue east; every convenience; modern in every respect. Inquire 420 East Sixth street.

FOR RENT—SEVEN-ROOM HOUSE, 913 Park place, close to downtown; very cheap rent. William C. Sargent, Providence building.

FOR RENT—SIX-ROOM HOUSE, MODern; water, gas, electric light; very reasonable. 2320 West First street.

FOR RENT—FIVE-ROOM COTTAGE, Park Point. Inquire Edmont, 18 Third avenue west.

FOR RENT — SIX-ROOM MODERN house. S. S. Williamson, 515 Torrey building.

For Rent—Houses, stores and flats. L. A. Larsen Co., Providence building.

FOR RENT—NOS. 1718 AND 1720 EAST Superior street. E. P. Alexander.

FURNISHED HOUSES.

FOR RENT—OWNER LEAVING CITY for six months will rent completely furnished house of seven rooms and bath to desirable tenant at $20 per month. Stryker, Manley & Buck.

ACRE TRACTS.

FOR SALE VERY CHEAP—AN EXTRA fine 5-acre tract 2½ miles north of the Lester Park car line, on main road; log buildings, good pump and best of water; fine little creek runs through it; partly cleared and in crop this season; lies level, not stony. Price $300, small cash payment and terms to suit. Adjoining land unimproved sells for $200 per acre and upwards. Ernest Le Duc, 313 Sellwood building.

FOR SALE—FIFTEEN ACRES OF land, seven miles from center of city, two and a half miles from Woodland car line; ten acres improved; house, 20 by 22 feet, two stories, concrete basement; henhouse, 20 by 110 feet, concrete floor. Price, $3,000, $1,000 cash, balance on time, 6 per cent interest, or $2,500 cash. J. F. Taylor, R. F. D. 4, Duluth, Minn.

TWO METHODS

—ONE RESULT!

The "Green Goods" man pretends to sell his victim what he wants, but gives him something else instead. The "Substitutor" uses his persuasive powers to induce his victim to accept what he does not call for.

Each uses a different method, but the result is the same.

No reputable merchant will offer you a substitute when you call for a standard advertised article.

SITUATION WANTED MALE.

DO YOU NEED A SALESMAN WHO CAN PRODUCE?

A married man of 30, good habits, excellent local selling record, and having years of experience in various lines, desires to make a change. References include leading business men of Duluth. Have covered territory as follows: Northern and Central Minnesota, all of Wisconsin and a part of Michigan and North Dakota. Will make immediate change to a city position, or go on the road after Jan. 1. Write J 37, Herald.

SITUATION WANTED AS ALL-ROUND RETAIL GROCERY MAN IN SMALL TOWN IN MINNESOTA OR WISCONSIN. CAN KEEP STOCK AND WINDOWS IN ATTRACTIVE DISPLAY, WRITE GOOD CARDS, OPERATE TYPEWRITER, TAKE CARE OF DELIVERY EQUIPMENT AND GET MONEY ON OLD ACCOUNTS. EXCELLENT REFERENCES. WRITE W 36, HERALD.

SITUATION WANTED—MARRIED man desires position as manager on farm in Northern Minnesota; experienced hand with stock and general farm clearing; have an up-to-date stump puller. Write Y 817, Herald.

SITUATION WANTED—YOUNG MAN, 21 years old, wishes position as stationary engineer; five years' experience; also understands modern heating plant; best of references. Write Y 918, Herald.

SITUATION WANTED—YOUNG MAN, five years local manager of large corporation, desires change; willing to accept moderate salary to start; best references. Write, U 28, Herald.

SITUATION WANTED — AS DRUG clerk or relief position, city or country; twenty years' experience; A No. 1 reference; speaks German and Bohemian. Write Z 38, Herald.

SITUATION WANTED—BY MARRIED man with family, as engineer or fireman; thoroughly reliable; references if required; second class papers. 2410½ West Fourth street.

SITUATION WANTED — EXPERIenced general store man or bookkeeper wishes position in store; also have experience as timekeeper. Write F 872, Herald.

SITUATION WANTED — EXPERIenced general store man or bookkeeper wishes position in store; also have experience as timekeeper. Write F 872, Herald.

SITUATION WANTED—YOUNG MARried man, with three or four years' clerical experience, wants steady position or work of any kind. Call Melrose 2996.

SITUATION WANTED—YOUNG MAN, five years' experience in mining and lumber office, is open for a position; very best of references. Write D 21, Herald.

SITUATION WANTED—YOUNG COLored man and wife wishes place as cook in camp, lunch counter, restaurant or hotel. Address M 42, Herald.

SITUATION WANTED — MAN AND wife with small boy wishes work out of city; woman good cook, A-1 references. Write H 39 Herald.

SITUATION WANTED—YOUNG MAN 21, desires work in restaurant or hotel; has had experience in kitchen work. Write R 14, Herald.

SITUATION WANTED—YOUNG MAN wishes indoor work of any kind; steady worker; best references. Write V 30, Herald.

SITUATION WANTED — EXPERIenced gas engine man and also good electrician desires work in city. Write, L 29, Herald.

SITUATION WANTED—YOUNG MAN desires work, experienced in grocery, furniture and lunch room. Call Melrose 6466.

WANTED — POSITION, BY YOUNG man, in hotel or restaurant; kitchen work preferred. H 19, Herald.

SITUATION WANTED — AS CHAUFfeur; experienced. Write K 877, Herald, or call Melrose 88.

FOR SALE OR EXCHANGE.

WANTED TO EXCHANGE—10-ROOM house in Lakeside for smaller house more centrally located; house has brown stone foundation, furnace heat, electric and gas light, fireplace, splendid hardwood floors and finish downstairs, cement walks, trees and shrubbery; lot 50 by 140 feet; large garage; price $4,500. Call Melrose 7366.

FOR SALE OR TRADE — CLEAR farms and unimproved land to exchange for stocks of goods, city property, or any reasonable business. What have you? Describe fully and let me make you an offer. P. L. Melberg, Deerwood, Minn.

FOR EXCHANGE—EQUITY OF $40,000 in high-class apartment terrace, centrally located in Superior, paying handsome income. The Arnold Co., 10-12 the Normandy, Superior, Wis.

DRESSMAKING.

MRS. LEIGH, 430 EAST SUPERIOR street, has moved to room 5, over Max Wirth's drug store, 13 West Superior street.

DRESSMAKING BY THE DAY TO take home. Call Grand 1678-D.

DRESSMAKING—BY THE DAY. CALL Melrose 5173 after 7.

STOVE REPAIRS.

WE CARRY IN STOCK REPAIRS FOR 10,000 different stoves and ranges. C. F. Wiggerts & Sons, 410 East Sup. St.

ADDITIONAL WANTS ON PAGES 26 AND 28

SITUATION WANTED FEMALE.

SITUATION WANTED — GERMAN woman wishes position as housekeeper; 28 years old; six years in this country; having two children, one 9 years and one 3 years old. Address Mrs. M. Sagel, R. F. D., W. 2, Box 57, Duluth.

SITUATION WANTED — MOTHER and son wish a position together; mother first-class cook, son can go as second cook or kitchen helper; three and one-half years in last place; best of references. Write Y 999, Herald.

SITUATION WANTED — EXPERIenced nurse in confinement cases wants position at once; willing to help with light housework. Write K 31, Herald.

SITUATION WANTED — MIDDLEaged woman wishes housekeeping in a widower's home where there are no small children. Address S 24, Herald.

SITUATION WANTED—BY EXPERIenced, competent bookkeeper, stenographer and cashier; good references. Melrose 1089. 15 East Third street.

SITUATION WANTED—BY CAPABLE young lady, with some knowledge of stenography; four years' experience; best of references. B 15, Herald.

SITUATION WANTED—A NO. 1 MANicure wishes position either in hotel or hair parlor. Miss Vinnie Bohn, 778 Marshall avenue, St. Paul, Minn.

SITUATION WANTED—BY COMPEtent and experienced lady stenographer, position in or out of city; experienced in law work. Y 32, Herald.

SITUATION WANTED—BY MARRIED woman, general housework; will go out half days or three days each week. Write F 33, Herald.

SITUATION WANTED—BY COMPEtent, experienced stenographer; references. Address W 16, Herald.

SITUATION WANTED—BY WOMAN, afternoons, to care for children or housework. Melrose 7275.

SITUATION WANTED—BY MIDDLEaged woman as housekeeper. Write F 1000, Herald.

SITUATION WANTED—BY PRACTical nurse; best of reference. Call Grand 1745-X.

SITUATION WANTED — WORK BY day, washing, ironing and cleaning. Melrose 2267.

SITUATION WANTED — WASHING, ironing and cleaning by the day. Grand 1170-Y.

WANTED — DAY WORK OF ANY kind. Call Cole 188-D.

FOR SALE—REAL ESTATE

EXCELLENT BARGAINS IN ONEOTA LOTS.

A CHANCE OF A LIFETIME.

Lot 4, Block 45	Price	$ 500
Lot 4, Block 45	Price	500
Lot 5, Block 45	Price	500
Lot 8, Block 45	Price	600
Lot 9, Block 45	Price	600
Lot 10, Block 45	Price	500
Lot 13, Block 45	Price	500
Lot 15, Block 45	Price	500
Lot 10, Block 57	Price	100
Lot 11, Block 57	Price	100
Lot 12, Block 57	Price	100
Lots 1 and 2, Block 77	Price	50
Lot 3, Block 77	Price	300
Lot 4, Block 77	Price	400
Lot 5, Block 77	Price	500
Lot 6, Block 77	Price	500
Lot 7, Block 77	Price	500
Lot 8, Block 77	Price	600
Lot 13, Block 77	Price	900
Lot 14, Block 77	Price	900
Lot 15, Block 77	Price	900
Lot 16, Block 77	Price	1,100
Lot 9, Block 83	Price	250
Lot 10, Block 83	Price	300
Lot 11, Block 83	Price	300
Lot 8, Block 18	Price	1,100
Lot 13, Block 61	Price	350

Block 45 is on Magellan street and Forty-first avenue west.
Block 57 is on Halifax street and Forty-first avenue west.
Block 77 is on Fourth street and Forty-fourth avenue west.
Block 83 is on Fourth street and Forty-third avenue west.

LITTLE & NOLTE COMPANY,
Exclusive Agents.
Either phone 349.

FOR SALE—LOTS.

West Duluth, 63rd and Wadena....$150
Duluth Heights, ten lots.....$150
Endion Division, 50 by 140.....$400
Talk with Fider before you buy—he has the snaps.
A. A. FIDER CO.,
201 First National Bank.

FOR SALE—SIXTEEN LOTS AND A good six-room house; hot water plant, full basement, and hardwood interior; price $4,000; only one block from car line; or will trade for good farming land; your price must be right. See C. Francis Colman, 421 Manhattan building.

FOR SALE—LOT 50 BY 140, BEtween Forty-first and Forty-second avenues east, on Gladstone street; sewer, water and gas are in twenty feet on the lot. Call Melrose 7331.

FOR SALE — CITY PROPERTY, houses and lots; farms and timber land. O. G. Olson, 214 Columbia Bldg.

FOR SALE—HOUSES, FLATS, LOTS and lands by L. A. Larsen company, 213-214-215 Providence building.

SALE — MISCELLANEOUS

—ATTENTION—

100 first-class heaters and ranges, taken as part payment on new ones, to be sold cheap in order to make room for new goods arriving daily.
ENGER & OLSON.

TALKING MACHINES — LARGEST stock in the city. Complete outfits at special prices. Be sure you get the New Columbia Grafonola; awarded three grand prizes and two gold medals at the world's fair; double faced records 65 cents; ask for catalogues free; only exclusive talking machine store in Duluth, largest stock. Edmont, 18 Third avenue west.

FOR SALE—SIX UPRIGHT BRAND new Packard & Bond pianos; will sell singly or the entire lot, as we are quitting business. We can sell these high-grade instruments very cheap (on time to reliable party). R. R. Forward & Co., 124 East Superior street. Look for the electric sign, "Forward's."

FOR SALE—SECOND-HAND HEATers. Here is a chance to get a good heating stove cheap. We have a few Stewart and other makes of heaters that have been taken in trade; every one in good shape and guaranteed. Terms as low as $1 per week. F. S. Kelly Furniture company.

FOR SALE—WE HAVE THE LARGest assortment of used heaters and ranges in the city; come in and look them over before buying elsewhere; prices from $3 to $40; every one in good shape and guaranteed. Bloom & Co., 102 and 104 West First street.

FOR SALE PIANOS—THE WORLD'S greatest makes of pianos and player pianos now go less than 50 cents on the dollar; cash or payments. Korby Piano Co., manufacturers' headquarters, 26 Lake avenue north.

FOR SALE—A MISCELLANEOUS ASsortment of good used furniture, suitable for furnishing a 60 or 70-room hotel; will sell single pieces or the entire lot cheap. Apply Zenith Realty, 4 South First avenue east.

FOR SALE—FULL-BLOODED AIREdale dogs, $10 each; fox terriers, $5 each; dogs boarded, $2 per month. Gordon Dale kennels, Park Point. Melrose 5101.

FOR SALE — BED, SPRINGS, MATtress, Englander Davenport bed, extension dining table, range with hot water front. 232 Mesaba avenue. Flat H.

FOR SALE—Second-hand woodworking machinery, portable sawmill, transmission appliances, pipes for steam, water and furnaces. Duluth Mach. Co.

FOR SALE — IRON BED, HEAVY steel springs, three-quarter size, cheap; kitchen cabinet, $8. 815-B East Fourth street.

FOR SALE—CHEAP, GENTLEMAN'S fur-lined, corduroy overcoat, good as new. Call Park 121-A, Monday, from 10 a. m. to 4 p. m.

FOR SALE — CHEAP FOR CASH, ONE large steam saw rig on steel truck. Write A. H. Nelsen, route 3, box 14, Braham, Minn.

FOR SALE — CHEAP, SELF-PROpelling invalid chair, rubber tires. Daugherty's, 516 East Fourth street.

FOR SALE—CHEAP, DINING ROOM table, bed, springs, dresser and commode. Call 114 West Fourth street.

FOR SALE—BEAUTIFUL MARKED dog, good to children, cheap, broke to the sleigh. 3009 Helm street.

FOR SALE—PLAYER PIANO, WITH music, at a bargain; easy payments. Edmont, 18 Third avenue west.

FOR SALE—SLIGHTLY USED KIMball piano. Call at 522 South Twenty-second avenue east.

FOR SALE — REBUILT 4-CYCLE gasoline engines, 2, 5, 6 and 16-horse power. Melrose 3653.

FOR SALE—GAS RANGE, $5; ALSO stove pipe, oil range, chairs. 912 Seventh avenue east.

FOR SALE — LARGE NEW SECtional cooler, 12x16. Apply Western Produce company.

FOR SALE—TWO GOOD HEATING stoves. 909 East Seventh street. Grand 1386-A.

FOR SALE—BUFFALO COAT WITH beaver collar. Inquire 116 East Third street.

FOR SALE—FURNITURE OF THREE rooms, at a good bargain. 621 East Second street.

FOR SALE—A LADY'S FUR COAT and suit, size 38. Call Melrose 2372, mornings.

FOR SALE—10-H. P. ELECTRIC MOtor. Franklin laundry, 5608 Grand avenue.

FOR SALE—PHONOGRAPH AND records. 521 East Sixth street, upstairs.

FOR SALE—STUMPAGE NEAR DUluth. George M. Laird, Great Falls, Mont.

FOR SALE—FURNITURE, ODDS AND ends at half price. Boston Music Co.

FOR SALE — KITCHEN CABINET; good as new, $7.50. Call Melrose 7586.

FOR SALE—DRY CORDWOOD; $6 PER cord. Melrose 1390. Grand 1488-X.

FOR SALE—GAS STOVE WITH SIDE oven, cheap. Melrose 6620.

WANTED TO BUY.

WANTED TO BUY.

A customer will pay $7,500, all cash, for new modern home east of Sixteenth avenue, East end or Hunter's Park; must be a bargain. LITTLE & NOLTE COMPANY, Exchange Building.

WE HAVE MONEY
—to buy a flat property.
—a land contract on improved property.
—to loan on first and second mortgages. "Talk with Fider."
A. A. FIDER CO.,
201 First National Bank.

WANTED TO BUY—HEATERS AND ranges; we will pay good prices or exchange for new furniture. East End Furniture company, 120 East Superior street. Phone Grand 2013-X.

WANTED TO BUY—WE HAVE CUSTomers for East end homes on easy payments, or will pay cash for genuine bargains. Little & Nolte company, Exchange building.

WANTED TO BUY — WANTED TO hear from owner of good farm for sale; send cash price and description. D. F. Bush, Minneapolis, Minn.

WANTED TO BUY—AM LOOKING for investment in Northern Minnesota, land improved or unimproved. Address X 1916, Herald.

WE PURCHASE REAL ESTATE CONtracts, mortgages and notes. Northern Equities Co., 612 1st Nat. Bank Bldg.

WANTED TO BUY — LARGE OR small tract of land for investment. Address I 69, Herald.

WANTED TO BUY — TEN OR FIFteen little pigs. James Leary, 342 Lake avenue south.

WANTED TO BUY—FEW SHARES OF resident auto wheel stock. Write D 41, Herald.

H. Popkin buys stoves and furniture. Grand 2337-A. Melrose 1482.

Subscribe for The Herald

PROFESSIONAL AND BUSINESS GUIDE

Ready reference of the professional men and leading business firms. Herald readers who do not find the line of business they are seeking will confer a favor by requesting of us the information desired.

CALL 324 FOR REPRESENTATION IN THIS COLUMN

AWNINGS, TENTS, PACKSACKS.

POIRIER TENT & AWNING CO., 413 East Superior street. Both phones.

Get our prices. Duluth Tent & Awning Co., 1608 W. Superior st. Lin. 36.

ACCOUNTANTS.

JAMES S. MATTESON,
Certified Public Accountant,
700-701 Alworth Building.

—JOHN E. MACGREGOR—
Public Accountant and Auditor,
601 Sellwood Building. Melrose 570.

DAVID QUAIL & COMPANY,
Chartered Accountants,
Certified Public Accountants,
401 Torrey building, Duluth.
Highest references. Inquiries invited.

ASHES, CINDERS, ETC., REMOVED

Ashes, cinders and manure removed. Merrill. Mel. 1390; Grand 1488-X.

BAGGAGE TRANSFER.

Baggage carefully and promptly handled by motor trucks; day and night service. Maloy Motor Service. Both phones, 1315.

CAMERAS AND KODAKS.

—ARCADE CAMERA SHOP—
110 West Superior street. Amateur finishing, kodaks and camera supplies.

CARPENTER REPAIR WORK.

WORK NEATLY DONE—O. PEARSON & Son, 209-11 Lake Ave. N.; Zenith 1336-X; residence Park 97; Mel. 1753.

CONCRETE BLOCKS.

HOUSES RAISED AND FOUNDAtions put under. West Duluth Cement Block works. Cole 307-A.

CARPET CLEANING WORKS.

INTERSTATE CARPET CLEANING CO. 1908 West Michigan St. Both phones.

CHIMNEY SWEEP.

ED McCARTY, CHIMNEY SWEEP AND furnace cleaning. Call Lakeside 46-L.

Knudson, chimney sweep and furnace cleaner. Fire headquarters. Mel. 46.

CIVIL ENGINEER AND SURVEYORS

ALEXANDER & FARRELL, Engineers and surveyors. 418 Manhattan Bldg.

CHRISTMAS CARDS.

With name and address printed, 25 for 25c. Kask Printery, 114 E. Sup. St.

DIAMONDS.

DIAMONDS, ¼ KARAT, $20; ½ KARat, $40. Diamonds sold on easy payment plan. Keystone Jewelry company, 22 West Superior street.

DANCING ACADEMY.

COFFIN'S ACADEMY—Classes Monday Tuesday and Thursday. Either phone.

FURNITURE RE-COVERED.

Let Forsell do your UPHOLSTERING. 334 E. Superior street. Both phones.

FLORIST AND NURSERYMAN.

Duluth Floral Co., wholesale, retail; cut flowers; funeral designs. 121 W. Sup.

FUNERAL DIRECTOR.

OLSEN & HOPPENYAN, 2014 W. Sup. St.; Lincoln 10, Melrose 7620.

LADIES' TAILORING.

Ladies' Suits made and remodeled. A. Ronnbach, 131 W. Sup. st. Mel. 1728.

MUSICAL INSTRUMENTS.

A. Haakonsen, dealer and expert repairing, at J. W. Nelson's, 5 East Superior street.

Pianos, violins, victrolas, sheet music, etc. Boston Music company.

PATENTS.

All about patents; consultation free. S. Geo. Stevens, 716 Fidelity. Mel. 3125

OSTEOPATHIC PHYSICIANS.

PHYSICIANS
DRS. MERRY AND BESLIN
Osteopathic Physicians,
Office 1528 East Third St.
Phone Melrose 7938.
Treatments at house by appointment.

PIANOS REPAIRED AND TUNED.

Gregory & Kristenson,

The Piano Shop,
1805 West Superior St.

Mel. 5621.
Lin. 296-X.
Residence:
Mel. 7957-3846.
Grand 606.

DULUTH PIANO REPAIR FACTORY, alley entrance. 312½ W. 1st. Mel. 464

PAWNBROKERS.

Loans $1 to $1,000 on watches, diamonds, shotguns, rifles, furs, etc.; firearms held till hunting season. Keystone Loan Co. 22 West Sup. St.

PLUMBING.

THE SANITARY PLUMBING CO., 34 W. First St., plumbing and heating.

REAL ESTATE.

L. A. LARSEN CO., 213 Providence Bldg. City property, lands, loans, fire ins.

SMOKING PIPES REPAIRED.

at A. Gingold's Umbrella shop, 114 East Superior street. Mail orders handled.

TAXIDERMIST.

HAVE YOUR DEER AND MOOSE HEADS MOUNTED BY FRANK STOREY, 227 EAST SUPERIOR ST.

I am not connected with any other Storey; have been doing business here for the past 25 years.

PHONES:
Melrose 3336.
Grand 2287-A.

OPEN EVENINGS.

THOS. J. STOREY, 23 FIFTH AVENUE W., ONE BLOCK UP FROM UNION DEPOT.

BIG GAME HUNTERS TAKE NOTICE!

T. J. Storey, the oldest and most expert TAXIDERMIST at the Head of the Lakes, has moved from East Superior street to 23 Fifth avenue west. Bring or send your game heads to him and you will be satisfied.

DEER SKINS TANNED.
Open every evening until 9 o'clock.

FRYBERG & CO., TAXIDERMISTS,
2826 W. MICHIGAN ST.,
DULUTH, MINN.

Before sending your trophies elsewhere, get our prices and see our work. That will be proof who can do your work right.

Phones:
Lincoln 137-X.
Melrose 7934.

AL ARNSON
Taxidermist
MOOSE AND DEER HEAD
A Specialty.
318 LAKE AVENUE SOUTH.

G. F. MEYERS,
Taxidermist,
Duluth, Minn.

Game heads, fish, whole animals mounted; fur rugs made to order hides tanned. Deer heads, $8 to $10; moose, $20 to $25. If you want the best, I furnish it. Phone Park 230-X.

TAXIS.

TAXI AND LIMOUSINE SERVICE DAY AND NIGHT.
Both phones, 1315.
MALOY MOTOR SERVICE.

TYPEWRITERS FOR RENT.

ALL MAKES, LATE MODELS, LOWest rental rate; three months' rental applied on purchase. Duluth Typewriter Co., 319 West First street.

WINDOW CLEANING.

GET ACQUAINTED WITH THE NATIONAL WINDOW CLEANING CO.; best workmanship, moderate prices. Phone us. 680 Melrose.

HERALD ADS AND RESULTS ARE TWIN BROTHERS.

LOST AND FOUND.

LOST—MAKE OUR LOSS YOUR GAIN. Buy your Christmas gifts during our quitting-business sale. Many suitable Christmas gifts; prices reduced to less than half the regular retail price. Come early while the selection is best. R. R. Forward & Co., 124 East Superior street.

LOST—BETWEEN TENTH AVENUE east and country club, three rings, valuable to owner on account of being gifts. Finder please call Melrose 5248 and receive reward.

LOST — RUG. BETWEEN FOURTH avenue east and First street and Fourteenth avenue and London road. Call Park 88. Will call for rug. Reward.

LOST OR STOLEN—LITTLE YELlow dog, few months old. Return to 615 Woodland avenue or call Grand 1431-X. Reward.

LOST—GENTLEMAN'S SILK LINED glove, left hand. Return to Herald for reward.

LOST—EASTERN STAR PIN, THURSday night. Call Lakeside 679 for reward.

LOST—BLACK PURSE, INITIALS M. L. M. Call Grand 1318-D.

TIMBER LANDS.

TIMBER AND CUT-OVER LANDS bought; mortgage loans made. John Q. A. Crosby, 305 Palladio Building.

RAILROAD TIME TABLES.

Duluth & Iron Range Rail Road.

"Vermilion Route."

DULUTH—	Leave.	Arrive.
Knife River, Two Harbors, Tower, Ely, Winton, Aurora, Biwabik, McKinley, Sparta, Eveleth, Gilbert, Virginia.	*7:30a.m. †3:15p.m. ‡11:30p.m.	‡11:30a.m. *5:30p.m. $10:15p.m. x10:45p.m.

*—Daily. †Daily except Sunday. ‡—Mixed train leaves daily from Fifteenth Avenue East Station. $—Mixed train arrives daily except Sunday at Fifteenth Avenue East Station. x—Arrives Union Depot Sunday only.

DULUTH, MISSABE & NORTHERN RAILWAY.

Office: 426 West Superior St., Phones, 960.

Leave.		Arrive.
*7:40am	Hibbing, Chisholm, Virginia, Eveleth, Coleraine, Sharon, Mountain Iron, Sparta, Biwabik.	*3:21pm
*3:50pm	Hibbing, Chisholm, Sharon, Virginia, Eveleth, Coleraine.	*10:31am
*7:58pm	Virginia, Chisholm, Hibbing.	*9:46pm

*—Daily. †—Daily except Sunday. ‡—Except Biwabik.

Cafe Observation Car, Missabe Range Points, Solid Vestibuled Train.

DULUTH & NORTHERN MINNESOTA RAILWAY.

Office, 510 Lonsdale Bldg., Duluth.

Trains connect at Knife River daily (except Sunday) with D. & I. R. trains leaving Duluth at 7:30 a. m., arriving at Duluth (Endion) at 10:15 p. m. Connect at Cramer with Grand Marais stage when running.

WANT AD RATES AND INFORMATION

1c a word per day; $1 per line per month. Display classified, 72c per inch per day.

No ad taken for less than 15c.

CHARGE WANT ADS will not be run longer than seven days without renewal order.

ALL CHARGE WANT ADS are due and payable the same day first insertion of ad appears. All out-of-town want ads are cash in advance. Mail orders given prompt attention. Address all letters to Want Ad Department.

CLOSING HOURS—Want ads to be classified properly must be in The Herald office by 11:30 a. m. on the day ad is to be run. Want ads received after closing hour will be inserted under the heading, "Too Late to Classify."

TELEPHONE WANT ADS—Are charged at the same rate as cash ads and collection will be made at your home or office as soon as possible thereafter. This is an accommodation service and payment should be made promptly when the bill is presented so as to avoid further annoyance and to aid the efficiency of our service. Always ask that your telephone ad be repeated back to you by the telephone ad taker to make sure that it has been correctly taken.

BLIND ADS—No answers to blind ads will be given unless ticket is presented at time of request. Always save ticket showing key number when placing blind ads. Herald employes are not permitted to tell who any advertiser is. Answers to out-of-town blind ads will be forwarded without extra cost.

THE HERALD desires to give the best service to its readers and advertisers. If you desire any suggestion as to the wording of your ad, call the Want Ad Department.

HERALD TELEPHONE NUMBERS

BUSINESS OFFICE
324 EITHER LINE.

Ask for the Want Ad Department.

NEWS DEPARTMENT
1126 EITHER LINE.

REAL ESTATE, FIRE INSURANCE AND RENTAL AGENCIES.

William C. Sargent, 102 Prov. Bldg.
Duluth Realty Co., 608 1st Nat. Bldg.
L. A. Larsen Co., 214 Providence Bldg.
Field-Frey Co., 203 Exchange Bldg.

One Cent a Word Each Insertion. No Advertisement Less Than 15 Cents.

HELP WANTED—MALE.

WANTED—WE HAVE REDUCED OUR $60 course in bookkeeping to book form and size, and are now offering to those who do not desire the expense of an extensive education for the low cost of $1. Any one studying this book will be capable of handling any set of books in the world and executing all duties correctly. Our students are never at a loss for a situation. We always send a list of firms employing our students with each book. This book was written after forty-seven years of teaching and is indorsed by all office systems. Illinois Correspondence School, Dixon, Ill. Box 93.

Y. M. C. A. EMPLOYMENT DEPT. Guarantees members will secure employment or refund of membership fee; gives two months full, ten months limited privileges. Young men seeking employment in commercial, clerical or technical lines, especially strangers, are invited to consult with Employment Secretary.

WANTED—COMPETENT GLASS AND paint traveling salesman for Northwestern territory; must have strong personality and capable estimating; none other than one with reliable habits need apply; state experience and salary desired. Write D 968, Herald.

WANTED—YOUNG MAN, BE A BARber. We teach you cheaply and thoroughly and furnish tools free. Write or call for free catalog. Modern Barber College, H 20½ East Superior street Duluth, Minn., or H 333 East Seventh street, St. Paul. (253-tf)

WANTED—CHAUFFEUR FOR LIVery; must put up $25 cash bond for honesty, sobriety; no cigarette fiend or speed maniac (who drives over twenty miles per hour); not married. Latham Auto Co., Coleraine, Minn.

LEARN THE BARBER TRADE—ONLY correct method. Tools given, diplomas granted. Positions ready. Catalogue free. Moler Barber college, 27 E. Nicollet avenue, Minneapolis.

WANTED—VAMPERS, EDGE-STITCHers and all-around experienced stitching room help; good pay and steady position. F. Mayer Boot & Shoe company, Milwaukee, Minn.

Learn telegraphy, railroad, commercial, wireless; also touch typewriting; earn board while learning; write for free catalogue. American Telegraph college, Minneapolis.

WANTED—UNCLE SAM HAS THOUsands of jobs open this year; I will help you get one. Write for my big free book, DX 302. Earl Hopkins, Washington, D. C.

WANTED—MEN OR WOMEN, 18 OR over; $75 month; government jobs; list positions free. Write immediately, Franklin Institute, Dept. 186 J, Rochester, N. Y.

WANTED—AT ONCE, SALESMEN FOR all departments. Apply with references. John J. Moe & Sons company, Twenty-first avenue west and Superior street.

WANTED—TO MAKE YOUR OLD dull razor cut like new; grinding 25 cents. Monahan, Barber, Twenty-second avenue west and Superior street.

WANTED—MEN TO SEE OUR UNREdeemed shotguns, rifles, fur coats, overcoats, etc., all on sale. Keystone Loan Co., 22 West Superior street.

WANTED — JOB HAULING PULPwood or ties by the piece; state price, length of haul and kind of road. Bert Highland, Brimson, Minn.

GOVERNMENT POSITIONS ARE EASY to get. My free booklet tells how. Write today—Now. Earl Hopkins, Washington, D. C.

WANTED—SHIPPING CLERK; MUST be experienced and able to furnish bond and references. Address T 26, Herald.

WANTED—YOUNG MEN FOR LOCOmotive firemen; experience unnecessary; give age. Write U 975, Herald.

SHOE REPAIRING, QUICKEST, cheapest and best; while you wait. Sorensen's Shoe store, 123 W. Sup. st.

Y. M. C. A. NIGHT SCHOOL NOW open; 25 courses to choose from. See Mr. Turner.

WANTED—PRESS FEEDER. M. I. Stewart company, 312 West Second street.

WANTED—CASH PAID FOR diamonds, Watches repaired, $1. 5 S. 5th Av. W.

One Cent a Word Each Insertion. No Advertisement Less Than 15 Cents.

HELP WANTED—MALE. (Continued.)

WANTED—KEMPER THOMAS CO., Cincinnati, makes calendars, fans, mailing cards; complete lines, cloth, leather, metal specialties; all for advertising; are arranging 1916 territory and want salesmen in Northern Minnesota; ours is known as Line of Greatest Possibilities because of quality of goods, modest prices and liberal commissions. Address J. M. Saunders, sales manager.

WANTED—SALESMEN; EXPERIENCE unnecessary, easy work, big pay; write for large list of openings offering propositions to earn from $100 to $500 a month while you learn. Address nearest office, Dept. 212, National Salesmen's Training association, Chicago, New York, San Francisco.

WANTED—SALESMAN, CAPABLE specialty man for Minnesota; staple line on new and exceptional terms; vacancy now; attractive commission contract for balance of year and 1916; $35 weekly for expenses. Miles F. Bixler company, 145-49 Carlin building, Cleveland, Ohio.

WANTED—SALESMEN, EXPERIenced, any line, to sell general trade in Northwest; vacancy now; unexcelled specialty proposition; commission contract; $35 weekly for expenses. Continental Jewelry company, 162-49 Continental building, Cleveland, Ohio.

GOVERNMENT POSITIONS in postoffice, railway mail and other branches are good; prepare for "exams" under former U. S. civil service secretary-examiner; booklet G 80 free; write today. Patterson Civil Service school, Rochester, N. Y.

WANTED—SALESMAN, OLD ESTABlished concern desires services capable specialty man for 1916 in Minnesota; liberal commissions; $35 weekly advance; new, unusually attractive proposition to general trade. 28-49 Williams building, Detroit.

WANTED—I MADE $60,000 IN FIVE years with a small mail order business; began with $5 in my own home. I will show you how to do the work; no canvassing. Send for free booklet; tells how. Heacock, Box 701, Lockport, N. Y.

WANTED — HUNDRED DOLLARS weekly selling auto oils, paints and patented specialties direct to consumer; old established concern wants live man in this locality. The Warren Refining & Chemical Co., Cleveland, Ohio.

WANTED—FIRST-CLASS MAN, WELL acquainted and well recommended, for a position of trust; must have sales ability; salary $95 per month; three sales per month required. Anchor Realty company, 216 Torrey building.

WANTED—FIRST CLASS FURNIture and carpet salesman, must have the highest references; one who speaks Scandinavian preferred. Panovitz Furniture & Carpet Co., Grand Forks, N. D.

WANTED—SONG POEMS FOR PUBLIcation; experience unnecessary. Send us your verses or melodies today or write for instructive booklet—it's free. Marks-Goldsmith company, Dept. 223, Washington, D. C.

WANTED — GOOD MONEY MADE AT home knitting hosiery; machines furnished on time; we buy or sell your goods; easy and constant work. Wheeler company, Inc., 337 Madison, Chicago.

WANTED—500 HUNTERS TO KNOW we loan money on rifles, shotguns, revolvers; will hold till next season before sold. Keystone Loan company, 22 West Superior street.

WANTED—TYPEWRITER SALESMAN with mechanical experience in machine supervision; state experience and salary expected, with references. Write X 40, Herald.

WANTED—MAN WITH DELIVERY experience for laundry, permanent position; give reference, experience and phone number in first letter. Write B 35, Herald.

WANTED—SALESMAN FOR DULUTH and Superior, also range towns; first-class proposition, good profits. Inquire at 828 Sixth avenue east, city, Monday morning.

WANTED — IF SALARY OF $100 PER month and commissions, with liberal expenses, interests you, address Dept. 3478, 2907 Indiana avenue, Chicago.

WANTED—BOYS AND GIRLS WRITE me; will send circulars explaining how to earn money. K. G. Feyna, L. B. 544, Sandstone, Minn.

WANTED—MACHINISTS AND TOOLmakers for munition work. Apply Copp Stove company, Port William, Ont.

WANTED—MACHINISTS. CLYDE Iron works.

BUSINESS CHANCES.

BUSINESS CHANCES — BUSINESS building for sale in a good live mining town on Cuyuna range; 24 by 50 feet, two stories; suitable for drug store, grocery or restaurant; no drug store in town; new mines to open in spring; snap if taken at once. Call or write Alfred Williams, Riverton, Minn.

BUSINESS CHANCES — WYOMING wants you! Good opening for drug store, doctor, dentist, music teacher, garage, hardware, etc., in good live junction town. Low rent, good schools, three churches, congenial surroundings. The Enterprise, Wyoming, Minn.

BUSINESS CHANCES — FOR SALE or rent hotel at Steel plant, seventeen rooms, all completely furnished filled with boarders, restaurant in connection; no opposition, all modern conveniences, ill health reason for selling. Write, G 27, Herald.

BUSINESS CHANCES—FOR SALE—Meat market and fixtures, two lots, in fast-growing town, $800; good opening for right party; $400 will handle, ballance terms to suit. Write B 881, Herald.

BUSINESS CHANCES — WANTED—Party with $1,000 or $2,000 to invest in manufacturing business in this city; average profit 33 per cent, 8 per cent guaranteed first year. Write C 25, Herald.

FOR SALE—$2,000 CASH, STORE AND flat building, large storeroom; five nice living rooms above; stone foundation, basement, sewer, water, electric light. Inquire Melrose 2965.

FOR SALE — TWENTY-FIVE-ROOM heated hotel completely furnished, including bar fixtures, good business but must sell on account of health. Write X 20, Herald.

BUSINESS CHANCE—IF YOU WANT to sell or exchange property, write us. Black's Business Agency, Desk G. Chippewa Falls, Wis.

BOARD & ROOM OFFERED.

BOARD AND ROOM IN PRIVATE family; near Northern Pacific depot in West Duluth. Call Calumet 313-L.

WELL-FURNISHED DOUBLE ROOM—Hot water heat; all conveniences. 328 Twenty-sixth avenue west.

WANTED—Boarders; also rooms for light housekeeping. 7 S. Fifth Ave. E.

FURNISHED ROOMS WITH BOARD. 218 East Third street; Melrose 4184.

ROOM AND BOARD IN PRIVATE family, 121 East Superior street.

BOARD AND ROOM—AT 123 1/2 EAST First street; Melrose 7895.

BOARD AND ROOM OFFERED—1002 Eighth avenue east.

One Cent a Word Each Insertion. No Advertisement Less Than 15 Cents.

HELP WANTED—FEMALE.

WANTED—WE WISH TO EMPLOY trustworthy person in this locality to distribute free goods; $60 per month, with good chance for advancement; all or spare time; no experience. Continental Aluminum company, 503 St. Marie street, Duluth.

LEARN TO CUT AND MAKE YOUR own waists and dresses. You can easily do it after taking the course in practical instruction. Make clothes while learning. Miss Gray's school, third floor, Geo. A. Gray Co. All sizes and styles of patterns cut to measure.

WANTED — EMPLOYMENT GIVEN widows, orphans, cripples, mutes, blind people, in any city, who will work for $4 daily; everything furnished; our system, your success. Details 4c. Pierces, Box 262, Minneapolis, Minn.

WANTED—FIVE, BRIGHT, CAPABLE ladies to travel, demonstrate and sell dealers; $25 to $50 per week; railroad fare paid. Goodrich Drug Co., Dept. 360, Omaha, Neb.

WANTED—AT ONCE, SALESWOMEN for all departments; also bundle girls and cashiers. John J. Moe & Sons company, Twenty-first avenue west and Superior street.

WANTED—COMPETENT WOMAN TO care for young baby and assist with housework; good home for right party. 1919 East Superior street. Melrose 1392.

WANTED—GIRL TO ASSIST WITH housework and care for children; good home to right party. 5913 London road or Lakeside 333-L, old phone.

WANTED—GOVERNMENT POSITIONS open to women. $75 month. Write immediately for free list. Franklin Institute, Dept. 645J, Rochester, N. Y.

WANTED—LADY TRAVELER; EXperience unnecessary; salary, commission and expense allowance to right lady. McBrady & Co., Chicago.

WANTED — ADDRESS ENVELOPES at home; spare time; either sex, young or old; full particulars, 10c. Irvin Wren, 1 Gerled, Iowa.

WANTED — BIG MONEY WRITING moving picture; send 10 cents for the moving picture scenario's plan. Irvin Wren, 1, Gerled, Iowa.

WANTED—AT ONCE, COMPETENT girl for general housework; best wages. Mrs. C. W. Andrews, 2001 East First street.

WANTED—WOMAN TO ASSIST WITH housework for board and room mornings and evenings. R 34, Herald.

WANTED—BY DEC. 15—GIRL FOR general housework. 1130 Seventh avenue east. Grand 2134-D.

WANTED — COMPETENT SECOND maid; must have references. Mrs. F. W. Paine, 1007 London road.

WANTED—GOOD GIRL FOR GENeral housework; good home. 821 Fourth avenue east.

WANTED—COMPETENT GIRL FOR general housework; good wages. 317 East Third street.

WANTED—YOUNG GIRL FOR COFfee store. Tam Botricevich, Box 151, Nashwauk, Minn.

WANTED—YOUNG GIRL TO ASSIST with housework. 118 East Fourth street, Flat E.

WANTED — GIRL FOR GENERAL housework. Mrs. Wertin, 1510 East Third street.

WANTED — GIRL FOR GENERAL housework, no cooking. 1029 East Second street.

WANTED — EXPERIENCED SECOND maid. 1401 East Second street. Melrose 1043.

WANTED—STRONG GIRL FOR GENeral housework. 1518½ Jefferson street.

WANTED—LADY SOLICITORS. Franklin laundry, 5608 Grand avenue.

WANTED — GIRL FOR GENERAL housework. 5505 West Sixth street.

WANTED — GIRL FOR GENERAL housework. 22 Sixth avenue east.

AGENTS WANTED.

EVERY HOUSEHOLD ON FARM—IN small town or suburbs where oil lamps are used, needs and will buy the wonderful Aladdin Mantle lamp, burns common coal oil (kerosene); gives a light five times as bright as electric; awarded gold medal at San Francisco exposition; one farmer cleared over $500 in six weeks; hundreds with rigs earning $100 to $300 per month; no cash required; we furnish capital to reliable men; write quick for wholesale prices, territory and sample lamp for free trial. Mantle Lamp Co., 617 Aladdin building, Chicago, Ill.

AGENTS—LIVE, HONEST HUSTLERS wanted to sell our well known and finest nursery stock for northern planting. Many of our agents make $100 per month and more. Pay checks weekly. Free outfit includes colored plates of fruits, shrubs, etc., and full instructions. Work part or all your time. Information free. Clarence Wedge Nursery, Box A, Albert Lea, Minn.

AGENTS — REPRESENT WELLrated factory, manufacturing exclusive patented, staple articles; no canvassing; experience unnecessary; by devoting all or spare time you should make big money. Pease Manufacturing company, desk 78, 68 Broadway, Buffalo, N. Y.

WANTED — RELIABLE AGENTS FOR Minnesota; must have small capital to invest in a merchandise proposition handling their own money; quick seller, big profits. Franco Manufacturing company, Plymouth building, Minneapolis.

AGENTS — GET PARTICULARS OF one of the best paying propositions ever put on the market: something no one else sells; make $4,000 yearly. Address E. M. Feltman, sales manager, 4208 Third street, Cincinnati, Ohio.

AGENTS—ACT QUICK; AUTOMOBILE gasoline going up; sell Gaso-Tonic; equals gasoline at 3c a gallon eliminates carbon; dollar an hour profits; sales guaranteed. White Mfg. Co., Dept. 10, Cincinnati, Ohio.

AGENTS—INVESTIGATE OUR PROPosition; sell in every home; experience unnecessary. Write for free particulars. The Paramount Manufacturing Co., 1137 West Taylor street, Chicago, Ill.

AGENTS—IMMENSE MONEY MAKER; free goods, new, unique plan distributing six months' guaranteed hosiery; startling offer; act quick. Triplewear mills, 722 Chestnut street, Philadelphia, Pa.

AGENTS—MAKE $5 TO $25 DAILY; NO experience; free catalogue and samples; new goods; quick sales; big profits; world beaters. Cruver company, Jackson and Campbell, Chicago, Ill.

AGENTS — WE HAVE NEW HOUSEhold specialty, one which every housewife wants. Write today for booklet. V. A. Johnson Co., Dept. E, Commercial block, Wausa, Neb.

SCHOOL OF ENGLISH.

TANIS SCHOOL OF ENGLISH FOR foreigners, Winthrop block. Fourth Ave. W. and First St. Grand 1080-Y.

FLORIST.

Duluth Floral Co., wholesale, retail cut flowers, funeral designs. 121 W. Sup.

One Cent a Word Each Insertion. No Advertisement Less Than 15 Cents.

ADDITIONAL WANTS ON PAGES 26 AND 27

FOR RENT—ROOMS.

—THE NEW ALEXANDRIA—
A few desirable rooms now vacant at special winter rates; well-heated and comfortable apartments. Private telephone in every room. Dining room in connection. 322 W. Second st.

—ELGIN HOTEL—
Nicely furnished steam-heated rooms; best beds in the city; running water; very reasonable winter rates. 321 West First street.

THE VERONA.
For Rent—Light housekeeping rooms; nicely furnished, steam heated, modern; single or en suite. $10 West Third street.

The New Mitchell hotel; rooms newly furnished and decorated; also suite of rooms; all conveniences; rates reasonable. 28 East Second St. Mel. 3357.

—ZENITH HOTEL—
12 First Ave. east. Furnished rooms; steam-heated; $1.50 per week and up.

FOR RENT—TWO LARGE ROOMS, well furnished for housekeeping, including gas range in modern steam heated building; cozy and homelike; centrally located; must be seen to be appreciated; rent very reasonable. 1030 West First street.

FOR RENT — THREE-ROOM FURnished flat; all modern conveniences for light housekeeping; suitable for two or three young ladies. 229 East Fourth street.

FOR RENT—FURNISHED LARGE front room with alcove in heated flat; modern in every way; suitable for two or three. Call Melrose 6974.

FOR RENT—FURNISHED ROOM with board, if desired; best of everything; reasonable rates. 1213 East Superior street. Phone Melrose 5411.

FOR RENT—FURNISHED ROOM FOR light housekeeping; nice and warm for winter; one-half block from courthouse. 528 West Second street.

FOR RENT—PLEASANT MODERN furnished room, central, low rent for winter to desirable parties. Call 215½ West First street.

FOR RENT—TWO NICE, FURNISHED front rooms; modern, hot water heat; kitchen privileges if desired. 10 West Second street.

FOR RENT — TWO FURNISHED rooms for housekeeping; also single room for lady; very reasonable. 426½ East Sixth street.

FOR RENT—NICE, LIGHT, FURnished room in private family in the West end; reasonable rent. Apply at 3 Exeter street.

FOR RENT — STEAM-HEATED, FURnished suite of rooms for housekeeping; all conveniences. 110 First avenue west.

FOR RENT — LARGE SUITE OF rooms, furnished for light housekeeping; gas range. 228 East First street.

FOR RENT — TWO FURNISHED rooms in steam-heated flat; all conveniences. 214 East Fourth street.

FOR RENT—VERY LARGE FURnished front room; all conveniences. 1727 East Superior street.

FOR RENT—TWO ROOMS, WATER, sewer, electric light, $6 per month. 714 East Third street.

FOR RENT — TWO LARGE, FRONT, furnished rooms; all conveniences. 805 East Third street.

FOR RENT — FURNISHED ROOMS, use of bath and phone. No. 1 West Superior street.

FOR RENT—NICE FURNISHED ROOM, with heat. 537 North Fifty-ninth avenue west.

FOR RENT — FURNISHED FRONT room; hot water heat. 216 West Third street.

FOR RENT—TWO NICE LARGE connecting rooms. 208 West Third street.

FOR RENT—FRONT ROOM, GENTLEman preferred. 115 East Third street.

FOR RENT—FURNISHED ROOMS. 118 Third avenue west.

HORSES, VEHICLES, ETC.

HORSES—GUARANTEED HORSES. Take a look at our horses. Note the class and quality, then take a street car and look over other horses. If you want sound, young, acclimated horses, free from exposure to the disease of the city markets, and a written guarantee with every horse sold, COME BACK. We give you a little time if desired. Our cheap horses, which we take in trade, we sell at their true value and declare their blemishes.
TWIN PORTS HORSE MARKET,
W. E. BARKER,
18 First Avenue West.

DRAFT AND DELIVERY HORSES, FARM MARES, GENERAL PURPOSE HORSES.
All our horses are Minnesota raised. Sales made on time if desired. Buy from an established dealer. Also, we guarantee every horse to be as represented.
ZENITH SALE STABLE,
Moses Goldberg, Prop.,
524 West First street,
Two blocks from union depot.

HORSES HORSES HORSES.
If in the market for horses be sure and see our offerings. We have from 200 to 300 head constantly on hand. Part time given if desired. Barrett & Zimmerman, Duluth Horse Market, Twenty-third avenue west and Superior street, H. J. Walt, manager.

WANTED—HORSE. WILL FEED AND take care of it, if party will be willing to let me use horse once a week for tea wagon work. Write C 44, Herald.

FOR SALE OR HIRE—YOUNG HEAVY draft team, weight 3,400 lbs.; jet black; harness and wagon if desired. Call Melrose 5827; 420 Second avenue west.

FOR SALE—CHEAP, TEAM HORSES, harness, wagon, sleighs; also four logging sleighs. 4921 Wyoming street; call Park 21-X.

FOR SALE — HORSES. CALL AT brewery, Twenty-ninth avenue and Helm street; Duluth Brewing & Malting company.

FOR SALE—TWO HORSES, WEIGHing 1,500 pounds each. Call 2108 West Fifth street or Gustafson's hardware store.

FOR SALE—ONE LARGE FINE PAIR of young mules, 7 years old, and a toppy pair. Charles Eppard, Meadowlands, Minn.

FOR SALE — CHEAP, ONE MARE, weighing 1,600 pounds. Call Lincoln 37-X or 116 Twenty-first avenue west.

FOR SALE — GOOD TEAM BAY mares, 8 years old, weight 3,000; $400. Frank Boyce. Brimson, Minn.

FOR SALE—SIX-YEAR-OLD BLACK horse, weight 1,600 lbs., perfectly sound. 819 Fourth avenue east.

FOR SALE—HEAVY HORSE, WAGON and sleigh; will sell cheap, if taken at once. 3821 Magellan street.

FOR SALE—HORSE, HARNESS AND wagon, cheap. Inquire 445 Mesaba avenue.

HARNESS OILED AND REPAIRED. Duluth Harness Shop, 26 E. First St.

FOR SALE — DELIVERY EXPRESS sleighs. French & Bassett Co.

One Cent a Word Each Insertion. No Advertisement Less Than 15 Cents.

FOR RENT—FLATS.

J. D. HOWARD & CO.,
210 Providence Building.

303 South Sixty-first avenue west, water paid, 4 rooms, $12.
620 Third avenue east, water paid, 6 rooms, $20.
1611 East Fourth street, 5 rooms, $23

MODERN BRICK FLATS
$12.50 to $18.00.
1727 West Superior street, five rooms.
2008 West Second street, five rooms.
2004 West Second street, five rooms.

BENJAMIN F. SCHWEIGER CO.,
1932 West Superior Street.

FOR RENT—FOUR ROOMS, $12, 302 West Fourth street, over store and on sheltered south side of building, making flat warm; last tenant there for eight years; fine view of both lake and bay; no heat or bath. Phone Melrose 6785.

FOR RENT — FRONT FOUR-ROOM flat, 117 West First street, facing south, hardwood floors, electric light, bath, gas stove, large closets, storeroom, $20 per month. W. C. Sherwood & Co., 118 Manhattan bldg.

FOR RENT—SIX-ROOM FLAT; HOT water heat; plate windows, gas range, oak finish and floors; reduced rent for winter to good family. 1026 East Fourth street.

FOR RENT—FIVE-ROOM FLAT; thoroughly modern throughout; close to downtown, 413 Fourth avenue east. Apply William C. Sargent, Providence building.

FOR RENT — FOUR-ROOM FLAT, 121½, rear building, First avenue west; water, gas, electric light, $15 per month. Inquire 123 First avenue west.

FOR RENT — SEVEN-ROOM FLAT, all modern conveniences, hot water heat; 627 East Third street. Apply E. S. Farrell company, 24 West First street.

FOR RENT—FOUR-ROOM FLAT, 227 West Fourth street; gas and light; water paid; $9 per month; must have people for winter. Call Grand 2120-D.

FOR RENT—THREE-ROOM FLAT, $8; four-room flat, $12.50, all modern except heat, central. Chas. P. Meyers, 611 Alworth building.

FOR RENT—FOUR OF FIVE-ROOM flat, 205 Eleventh avenue west; gas, light and toilet; newly decorated; $12 per month. Grand 2211-Y.

FOR RENT—SEVEN-ROOM FLAT AT 715 West Second street; heat and water furnished; $30.00. William C. Sargent, Providence building.

FOR RENT—SUNNY, WARM FIVEroom flat, bath, gas, electricity, hardwood floors, $14. 716 East Fourth street, Melrose 3788.

FOR RENT — MODERN HEATED front flat, eight rooms; good location for roomers; 531 West First street. Inquire Mork Bros.

FOR RENT — NICE BRIGHT FIVEroom flat, all conveniences except heat; cheap for winter. 2306 West Second street.

FOR RENT—FIVE-ROOM FLAT, HOT water, gas stove, newly painted. 2902 West Second street. Call Lincoln 319-Y.

FOR RENT—FOUR ROOMS, $10; FIVE rooms, $12; water and gas. 227 Twenty-first avenue west. Melrose 7397.

FOR RENT—7-ROOM FLAT IN DACEY apartments, with water, heat and janitor service. Melrose or Grand 423.

FOR RENT — SIX-ROOM FLAT, 1112 West Third street; reasonable. Inquire 1325 London road. Mel. 2703.

FOR RENT — FOUR-ROOM FLAT; very warm for the winter. 119 East Seventh street. Call Melrose 5686.

FOR RENT—FOUR-ROOM FLAT FOR small family, gas, electric light, toilet, $13. 414 East Sixth street.

FOR RENT — PLEASANT, FOURroom flat; walking distance. 28 Fourth avenue east. Melrose 5643.

FOR RENT — NICE AND WARM 4-room flat, downstairs. 2835 West Third street. Call Lincoln, 446-D.

FOR RENT — CENTRAL, MODERN five and seven-room apartments in San Marco, 224 West Third street.

FOR RENT — MODERN FIVE-ROOM flat, stoves furnished, $23 per month. 618 East Second street.

FOR RENT—THREE-ROOM FLAT, modern except heat, $10. 1027 West Second street. Melrose 6979.

FOR RENT — MOST DESIRABLE five-room flat. 108 South Fourteenth avenue east. Melrose 4259.

FOR RENT — CORNER FOUR-ROOM flat; very central; 331 East Superior street; $16. Melrose 5643.

FOR RENT — ONE FURNISHED, warm bedroom; centrally located; $1 per week. Melrose 6273.

FOR RENT — FIVE-ROOM FLAT; modern except heat; stoves furnished. 618 East Second street.

FOR RENT—FIVE ROOMS; MODERN except heat; $10 per month. 415 Twentieth avenue west.

FOR RENT — SUNNY FIVE-ROOM flat; modern except heat; $22.50. 1111 East Second street.

FOR RENT—FIVE-ROOM MODERN flat, heated. 1927 West Third street. Melrose 3358.

FOR RENT — FURNISHED 4-ROOM flat. Apply 902 East Third street or Melrose 362.

FOR RENT—FOUR ROOMS, FURnished or unfurnished. 530 Third avenue east.

FOR RENT—SIX ROOMS, 1126 WEST Fifth street. Vacant Dec. 10. Phone Park 226-X.

FOR RENT—FOUR-ROOM MODERN flat. S. S. Williamson, 513 Torrey building.

FOR RENT — NEW FOUR-ROOM flat; no children. 113 West Fifth street.

FOR RENT—SIX-ROOM FLAT; 829 West Third street; hot water furnace.

FOR RENT — FOUR ROOMS; BATH, gas; $15. 514 Tenth avenue east.

PRIVATE HOSPITALS.

PRIVATE HOME BEFORE AND DURing confinements; good care by experienced nurse; infants cared for. Marg. Finkle, 213 W. 3rd st. Mel. 2454.

PRIVATE HOME FOR WOMEN BEfore and during confinement; expert care; infants cared for. Ida Pearson, M. D., 284 Harrison avenue, St. Paul.

PRIVATE HOME BEFORE AND DURing confinement. 1602 Twenty-eighth street, Superior, Wis. Ogden 851-X.

Mrs. H. Olson, graduate midwife; private hospital and home, 329 N. 58th Ave W. Phones, Cole 173; Cal. 270.

MRS. E. S. WAROE, TRAINED NURSE and midwife. Lincoln 357. 215 North Twenty sixth avenue west.

MRS HANSON, GRADUATE MIDwife; female complaints. 413 Seventh avenue east. Zenith 1225.

Mrs. A. Ferguson, graduate midwife, 917 East Tenth street. Grand 1976-Y.

WATCHES REPAIRED.

Bring your watch to Garon Bros. to have it repaired right. 217 W. 1st St.

One Cent a Word Each Insertion. No Advertisement Less Than 15 Cents.

AUTOS & MOTORCYCLES.

98 PER CENT OF AUTO BUYERS READ THE DULUTH HERALD.
The names in which automobile licenses are issued have been checked with The Duluth Herald's subscription lists, and it was found that 98 out of every 100 people who buy cars read The Duluth Herald.
If you have a car for sale or trade, offer it in this automobile column and you will reach practically every one who will buy.

FOR SALE.

We have two Ford touring cars, one 1914 model and one 1915 model; both in first-class condition. Also one Oakland roadster and one American roadster.
These cars are real bargains. Prices $250 to $350; 5 per cent discount for cash, or terms to suit responsible purchasers.

E. H. WHITNEY MOTOR CO.,
701 East Superior St.
Grand 907. Melrose 6196.

Have your car equipped now for the winter with Geissel's Top Converter; makes Limosine out of any touring car. We build tops, seat covers, etc. We also equip cars with door curtain openers.
NORTHERN AUTO TOP CO.
408 East Superior St. Grand 252.

—FOR SALE—
1915 Ford touring car, extra equipment, first-class condition, cheap if taken at once.

Big snap, 1914 Kissel touring car, electric lighting and starting system; fully equipped; paint in the best of condition; these cars have been taken in trade and will be sold cheap.

J. M. FORD GARAGE,
210-212 East Superior Street.

OXY-ACETYLENE WELDING CUTting and carbon burning; all work guaranteed satisfactory or no charge. 99½ per cent pure oxygen for sale. Duluth Gas Welding Co., 2110-2112 West Michigan St. Mel. 7064; Lin. 613.

FIREPROOF GARAGE FOR STORage; low rates and the best of care in a steam heated building; cars washed and polished day or night. John M. Ford garage, 210 and 212 East Superior street; both phones.

AUTO CYLINDERS REBORED, NEW pistons and rings made; accurate workmanship; prices right. Zollner Machine work, 314-16 West First street, alley entrance. Melrose 80.

FORD DEMOUNTABLE RIMS, WITH extra rim and two 30x3½ guaranteed casings, $32.50 put on. Phone or write W. H. Healy, 309 E. Mich. st., Duluth.

Eastern Auto Radiator works—Also all auto metal work done. 336 East Superior street. Phone Grand 2323.

C. G. HAWLEY AUTO LIVERY AND garage, 430 East First street, phone Melrose 7636.

FOR RENT—PRIVATE GARAGE. Inquire 1425 East Fourth street. Grand 1489-D.

RENT—STORES, OFFICES

FOR RENT—STORES, FIRST AVEnue E. and Superior st.; rent reasonable. J. Oreckovsky, 618 W. Sup. st.

FOR RENT—TWO NICE LARGE light offices, second floor, Providence building. Call at 218 Providence Bldg.

FOR RENT—TWO FRONT OFFICES. Christie building. Fireproof.

WALL PAPER.

Experienced and reliable paper-hanger will furnish new and up-to-date patterns and paper an ordinary sized room for $4.50. Painting and tinting neatly done; prompt and satisfactory work guaranteed. Decorator, 31 W. Second st. Mel. 4303; Grand 596-X.

SECRET SOCIETIES.

MODERN BROTHERHOOD OF AMERICA.—Duluth Central lodge No. 450, M. B. A., meets first and third Tuesdays at 418 West Superior street. Charles V. Hanson, secretary, 507 West Fifth street. Zenith phone No. 2211-Y Grand.

ORDER OF OWLS Duluth Nest, No. 1200—Meetings are held every Wednesday evening at Owls hall, 418 West Superior street, second floor. Joseph E. Feaks, secretary, 302 East Fifth street.

M. W. A.
IMPERIAL CAMP, 2206—Meets at Forester hall, Fourth avenue west and First street, second and fourth Tuesdays of each month. D. C. Eagles, consul; Robert Rankin, clerk, care Rankin Printing company.

A. O. U. W—DULUTH LODGE, No. 10—Meets every second and fourth Tuesday nights at Axa hall, 221 West Superior street. Next meeting, Nov. 23, 1915, at 8 p. m. John Norgran, M. W.; R. G. Foote, recorder; George J. Sherman, financier, 213 First National Bank building.

LOYAL MYSTIC LEGION OF AMERICA—North Star Council No. 60, meets first and third Mondays, in the U. O. F. hall, Fourth avenue west and First street. Dr. F. H. Connor, W. C.; C. J. Refuss, secretary, 812 East Fifth street.

E-KE-MA-WUP TRIBE, I. O. R. M., meets the second and fourth Tuesdays of the month, at 8 p. m. sharp, at Owls' hall, 418 West Superior street, second floor, L. A. Hector, sachem; S. J. Bennett, chief of record, 213 West First street. Next meeting, Dec. 14, 1915, at 8 p. m. Election of officers.

K. OF P.
NORTH STAR LODGE, NO. 85, K. OF P.—Meets every Tuesday, 7:30 p. m. at Castle hall, Temple building, Superior street, corner Second avenue east. Next meeting, Dec. 7, 1915. Work—Page rank; election of officers. Charles V. McCoy, C. C., 810 Torrey building; R. A. Bishop, K. of R. and S., 505 Palladio building; Burt A. Rowe, M. of F., 205 First National Bank building.

DULUTH LODGE NO. 505, Loyal Order of Moose, meets every Tuesday at 8 o'clock, Moose hall, 224 West First street. Carl Schau, secretary, 14 Third avenue east.

MYSTIC WORKERS OF THE WORLD.—Zenith Lodge No. 1015 meets the first and third Fridays of the month, at 8 p. m. at Rowley hall, 112 West First street, upstairs. E. A. Ruf, secretary and treasurer, 103 Palladio building.

SECRET SOCIETIES.

PALESTINE LODGE NO. 73, A. F. & A. M.—Regular meetings first and third Monday evenings of each month at 7:30 o'clock. Next meeting, Dec. 6, 1915. Annual meeting; election of officers. Philip M. Hanft, W. M.; J. S. Matteson, acting secretary.

IONIC LODGE NO. 186, A. F. & A. M.—Regular business second and fourth Monday evenings of each month at 7:30. Next meeting, Dec. 13, 1915. Annual meeting and election of officers. Chauncey C. Colton, W. M.; Burr Porter, secretary.

KEYSTONE CHAPTER NO. 20, R. A. M.—Stated convocations, second and fourth Wednesday evenings of each month at 7:30 o'clock. Next meeting, Dec. 8, 1915. Work—Amendment to by-laws; P. M. and M. E. M. degrees, followed by lunch. Stanley L. Mack, H. P.; Alfred Le Richeux, secretary.

DULUTH COUNCIL NO 6, R. & S. M.—Stated convocations, third Friday of each month at 7:30 o'clock. Next meeting, Dec. 17, 1915. Work—Annual meeting; election of officers. Sigurd A. Rhode; Alfred Le Richeux, secretary.

DULUTH COMMANDERY No. 18, K. T.—Stated conclave first Tuesday of each month at 7:30 o'clock. Next conclave, Dec. 7 1915. Work—Regular business and drill for inspection. Arch D. MacIntyre, com.; Alfred Le Richeux, recorder.

SCOTTISH RITE—REGULAR meetings every Thursday evening at 8 o'clock. Next meeting, Dec. 2, 1915. Work—Twenty-sixth degree. Burr Porter, secretary.

ZENITH CHAPTER NO. 25, Order of Eastern Star—Regular meetings second and fourth Friday evenings each month. Next meeting, Friday, Dec. 10, 1915, at 7:30 o'clock. Work—Annual meeting and election of officers. Ida Turner, W. M.; Ella F. Gearhart, secretary.

EUCLID CHAPTER NO. 56, Order of the Eastern Star—Meets at West Duluth Masonic temple the first and third Tuesdays of each month at 7:30 o'clock. Next meeting, Dec. 7, 1915. Regular business; election of officers. Hannah C. Melin, W. M.; Pearl E

LAST EDITION

THE DULUTH HERALD

20 PAGES

VOLUME XXXIII—NO. 207. MONDAY EVENING, DECEMBER 6, 1915. TWO CENTS.

MINNESOTA HISTORICAL SOCIETY.

Minn. Historical Society

GERMANY ASKS STATE DEPARTMENT TO GIVE REASONS FOR REQUESTING THE WITHDRAWAL OF HER ATTACHES

FRANCE WILL NOT MAKE PEACE UNTIL ALSACE AND LORRAINE ARE WON AND GERMANY IS CRUSHED

SIGNIFICANT STATEMENT BY WAR OFFICIAL

Declaration of M. Thomas Is Attracting Widespread Attention in Paris.

Says German Imperialism and Prussian Militarism Must Be Forever Ended.

Speaker Is Cabinet Officer and One of Leaders of Socialists.

Paris, Dec. 6—France will not make peace until Alsace and Lorraine are won, Belgium and Serbia restored and "German imperialism and Prussian militarism are put beyond the possibility of resurrection," Albert Thomas, under-secretary of war, said yesterday. The declaration of M. Thomas is attracting widespread attention, as it is one of the first statements from a responsible cabinet official concerning the attitude of the government in regard to peace.

The statement of M. Thomas was made in an address to a large crowd assembled last evening in memory of the dead of the war of 1870. M. Thomas said:

"There will be no peace until our Alsace and Lorraine are definitely re-established as part of the French unity.

"There will be no peace until our unfortunate brothers of Belgium and Serbia are assured of recovering their

(Continued on page 2, fourth column.)

VIGOROUS PROTEST IS FILED WITH BRITAIN

United States Objects Strongly to Seizure of American Ships.

Washington, Dec. 5.—Ambassador Page at London today advised the state department that he had filed a vigorous protest with the British foreign office against the requisitioning of vessels of the American trans-Atlantic company without the formality of prize court proceedings.

The dispatch did not contain the text of the protest or information regarding the intention of the British government. It was assumed at the state department, however, that the Hocking now at Halifax and the Genesee at St. Lucia, West Indies, were among the vessels covered by the protest.

In a message of instructions from the state department, the ambassador was told to inquire whether the British government intended to requisition the ships, and if so to make a vigorous protest. He was also told to insist that the cases of various vessels now held for prize courts be settled at the earliest possible moment.

CONGRESS ASSEMBLES FOR WHAT PROMISES TO BE HISTORIC SESSION

Proceedings in Both Houses Brief and Confined Largely to Organization.

Clark Chosen Speaker of House and Makes Short Address.

Senate Re-Elects Senator Clarke of Arkansas as President Pro Tem.

Washington, Dec. 6.—Congress reassembled at noon today for what promises to be the most important and historic session of a generation.

Proceedings in both house and senate were brief, being confined entirely to organization and formal introduction of some bills and resolutions. In accordance with custom, both bodies soon adjourned and sent a committee to formally notify President Wilson that congress was in session.

The real work of the session will begin tomorrow when President Wilson will deliver his annual address to a joint session assembled in the hall of the house.

Clark Re-elected.

Speaker Clark was re-elected and sworn in amid cheers from the floor and galleries. In the senate the organization was perfected by the re-election of Senator Clarke of Arkansas as president pro tempore. Vice President Marshall was not in the chair for the opening.

In his opening address to the house, the speaker paid tribute to Republican Leader Mann and predicted a practically continuous session hereafter.

"I am profoundly grateful to you for the high honor of the speakership thrice conferred by your friendship," he said, addressing the members. "By reason of the amazing growth of our beloved country and the bewildering increase of business the time is in sight when the congress will remain practically in perpetual session I hope this

(Continued on page 2, fourth column.)

IS UNDER INVESTIGATION BY FEDERAL AUTHORITIES

DR. E. W. RITTER.

Held in Cleveland under charge of forging checks, is under suspicion of being connected with representatives of foreign countries in causing trouble in munition plants. He is under investigation by Federal authorities.

BIG INCREASE IN ESTIMATES

Military and Naval Expenditures Placed at Grand Total of $363,842,333.

Includes First Year Cost of New National Defense Program.

Washington, Dec. 6.—The administration's estimate of military and naval expenditures, including the first year's cost of the new national defense program was sent to congress today, with a total of $152,354,259 asked for the army and $211,518,074 for the navy.

For the two branches the increase asked over the appropriations last

(Continued on page 3, fourth column.)

ASKS $43,000 TO MAINTAIN HARBOR WORK

Other Appropriations for Duluth Are Submitted to Congress.

For Maintenance of Grand Marais Harbor Project $6,000 Is Desired.

Lighthouse Vessel Costing $150,000 for Great Lakes Among Estimates.

From The Herald Washington Bureau.

Washington, Dec. 6.—In the estimates of appropriations for the next fiscal year which were submitted to congress today, the secretary of war has asked for an appropriation of $43,000 for the maintenance of the Duluth-Superior harbor. He has also requested an appropriation of $6,000 for the maintenance of the project at Grand Marais harbor, $2,000 for Warroad harbor and Warroad river, and $1,000 for Zipple bay, Lake of the Woods. For the maintenance of the channel in the Mississippi between Brainerd and Grand Rapids an appropriation of $2,000 is asked, and for the improvement of the Mississippi and Leech rivers, as part of the reservoir project, the estimate is $60,000. The secretary of commerce has also asked for an appropriation of $150,000 for a new lighthouse vessel for the Great Lakes.

For Minnesota Forests.

The secretary of agriculture submits estimates of $2,970 for the maintenance of the Minnesota forest reserve and $8,050 for the Superior forest reserve, northeast of Duluth.

The secretary of the treasury asks congress to appropriate $4,000 for the installation of mail conveying ma-

(Continued on page 2, second column.)

VENIZELOS ASKS THE GREEKS NOT TO VOTE

Former Premier Issues Manifesto Addressed to the Liberal Party.

Paris, Dec. 6.—Eliphtherios Venizelos, former premier of Greece, has issued a manifesto addressed in the name of the Liberal party to the people of his country advising abstention from voting on the forthcoming general elections. The manifesto was issued Nov. 21, but its transmission by telegraph was prevented by the Greek government and it reached Paris today by mail.

ROUMANIA WAVERING; GREECE IS STUBBORN; BALKAN SITUATION

Solution of Affairs in Near East Seems Far From Settlement.

Russian Troops Apparently Still on Frontier Waiting to Cross.

Greece Refuses Concessions Inconsistent With Her Sovereign Rights.

London, Dec. 6.—No solution has yet been reached of affairs in the Balkans. Russian troops, though long poised for action near the frontier of Roumania, have not yet, so far as is known, left their own territory. Roumania's policy still is one of wavering and the Greek situation, despite diplomatic parleys and all sorts of reports of a successful settlement, remains undeveloped.

According to latest reports from Athens, both the Entente group of powers and the Greek government are holding their ground—the Entente reiterating its demands and Greece refusing to make concessions inconsistent with her sovereign rights.

"An official communication has been issued at Athens to the effect that the Greek press does not represent the views of the Hellenic government which is said to be optimistic regarding a successful settlement, but the ground for this optimism, which has failed to impress the newspapers and public either at Athens or in London, is not given.

Premier Skouloudis again conferred yesterday with King Constantine, who afterward received the French minister to Greece, discussing the situation at some length.

Question of Military Nature.

Since most of the questions pending,

(Continued on page 2, fourth column.)

ANCONA ATTACKED BY TWO SUBMARINES

State Department Receives Affidavit Signed By Survivor of Wreck.

Washington, Dec. 6.—The state department received today a message from Consul Mason at Tunis giving the substance of an affidavit made by Giuseppe Torrisso, an Ancona survivor, to the effect that the Ancona was attacked simultaneously by two submarines, one on each side, the one on the port side shelling her.

SUCCEEDS CARSON AS ATTORNEY GENERAL IN BRITISH CABINET

HON. F. E. SMITH.

The position of attorney general in the British cabinet, left vacant by the resignation of Carson, has been filled by the appointment of F. E. Smith. Mr. Smith was chief censor at the beginning of the war, then went to the front and was later made solicitor general.

AUTHORITY OF STATE SUPREME

Supreme Court Holds Colorado Can Enforce Prohibition Laws.

Cities Governed By Special Charter Cannot Sell Liquor.

Denver, Colo., Dec. 6—The authority of Colorado to enact and enforce statewide prohibition was upheld by the state supreme court today in an unanimous opinion written by Justice W. H. Gabbert.

The court held that cities governed under special charter were without authority to continue traffic in intoxicating liquors after Jan. 1, 1916, when state-wide prohibition becomes effective in Colorado, under constitutional and statutory enactments.

Taken to Court.

At the request of Gov. George A. Carlson the supreme court took original jurisdiction in the friendly suit to secure a judicial interpretation of Colorado's new prohibition legislation and furnish a basis for its enforcement. The action sought to enjoin the Denver city commissioners from issuing a saloon license to August Koch, extending beyond Jan. 1, 1916, when state-wide prohibition becomes effective. The commissioners in issuing the license based their action on the fact that Denver is governed under a special charter granted by legislature, and at the municipal election last May the electors adopted a charter amendment which sought to give the municipal officials authority to continue the sale of intoxicants.

Cannot Violate State Laws.

The state's case, submitted to the

(Continued on page 2, sixth column.)

CONTRARY TO PRECEDENT IN SUCH CASES

If There Are Other Reasons Than Those Published, Teutons Will Contest.

If Two Incidents Named Are Alone Responsible, Germany Will Accede.

Held Incumbent on U. S. to Return Men Safely to Germany.

Washington, Dec. 6. — Count Von Bernstorff today presented to the state department a communication asking for the reasons for the request for the withdrawal of Capt. Boy-Ed and Capt. Von Papen, the German naval and military attaches, respectively.

It was stated authoritatively, though not in the communication, that the ambassador would under no consideration ask the United States to get safe conducts for the attaches. The German government was represented as considering it incumbent upon the United States to return the attaches in safety to German territory and bring their successors here.

May Contest Withdrawals.

Should it develop from the state department's answer that other incidents than the Archibald case and the testimony at the trial of the conspirators of the Hamburg-American line were considered by the United States in asking that the attaches be withdrawn, Germany will contest the withdrawals. Should the department reply that those two incidents alone were responsible,

(Continued on page 3, fifth column.)

GERMANS NOT MIXED IN MEXICAN AFFAIRS

Count Von Bernstorff Makes Emphatic Denial of Various Reports.

Washington, Dec. 6.—Count von Bernstorff, the German ambassador, today made emphatic denial of reports that Germany or German official agents had been concerned in recent attempts to set up a counter-revolution in Mexico.

SERBIAN TROOPS IN PRECIPITATE FLIGHT

Bulgarians Announce Further Pursuit of Serbs Through Albania.

London, Dec. 6.—The Bulgarians announce a further pursuit of Serbian forces through Albanian territory. The retreat of the Serbians is reported to have assumed the character of a precipitate flight along the Beli-Drini river towards Scutari. Further north the Austrians report that the Montenegrins fighting on their frontier have been repulsed after offering violent resistance.

On the other fronts only sporadic artillery duels and small engagements of local importance are reported.

NOT QUITE SO EASY AS HE LOOKS

MUTINY BY CHINESE IS QUICKLY SUBDUED

Rebels Take Possession of Cruiser Chao-Ho and Compel Crew to Bombard Shanghai Arsenal.

Pekin, Dec. 6, 1 p. m.—The government announces that it has received a telegram from Gen. Yang at Shanghai saying that the Chinese cruiser Chao-Ho has been recaptured from its crew, which mutinied Sunday night and opened fire on two other warships and the Kaing-Nan arsenal. It is stated that a rebel land movement against the arsenal was repulsed and that peace has been restored.

Abandon Vessel.

Shanghai, Dec. 6.—The mutinous crew of the Chinese cruiser Chao-Ho abandoned the vessel early today after it had been bombarded and set on fire.

A band of rebels attacked the arsenal at midnight but was repulsed.

The authorities now appear to have complete command of the situation. Three of the mutineers were killed and five were wounded.

A band of thirty or forty rebels, armed with rifles and bombs, attacked the Chapei sub-police station at 4 o'clock this morning. The rebels threw four bombs of which three exploded. One policeman was killed and three were wounded.

A body of regular troops was brought up quickly and the rebels disappeared.

Fire Breaks Out.

After the engagement last evening between the Chao-Ho and the loyal crews of the cruiser Hai-Chi and the gunboat Tung-Ching there was no further firing by the warships until shortly before dawn. At that time the

(Continued on page 2, third column.)

SUMMARY OF THE WAR NEWS

The pursuit of the retreating Serbians and the offensive movement against the obstinately resisting Montenegrins apparently are being vigorously pressed. Berlin reports the driving back of Serbian and Montenegrin divisions near Sienica, in Serbia, near the Montenegrin border, and Ipek in Eastern Montenegro.

In the Riga district the Russians initiated an offensive near Lake Babit, but Berlin declares the attack broke down with heavy losses to the Russians. Only artillery engagements, mining and hand grenade warfare and aeroplane combats are reported from the Franco-Belgian front. The German report chronicles the shooting down of two British aeroplanes, the occupants being killed.

Field Marshal von Hindenburg is quoted in an interview as expressing the view that Germany's foes needed further battering in view of their evident lack of desire for peace at this time. Germany, whose tactful position he considers excellent, must continue to press them, Field Marshal von Hindenburg declared.

London announces the escape of the British steamer Japanese Prince with many passengers on board, from a German submarine. Although shelled during the greater part of a struggle lasting five and one-half hours, the ship was so well maneuvered by her master that she succeeded in eluding the under sea boat and reached port without casualties.

Enrollment of the Russian army class in 1917 next year, a year in advance of the ordinary time, is ordered in an imperial ukase issued in Petrograd.

Serbians retiring from Monastir have arrived at Gievgeli to join the French troops under Gen. Sarrail, according to a dispatch from Athens.

M. Venizelos, former premier of Greece, issued a manifesto on Nov. 21, advising the national liberal party, which he heads, to abstain from voting in the coming elections.

France will insist on restoration of Alsace and Lorraine and Teutonic withdrawal from Belgium and Serbia as requisites of peace, declares Albert Thomas, French under-secretary of war. Another requisite is the putting of "German imperialism and Prussian militarism beyond the possibility of resurrection."

A Christmas Gift that will be appreciated

Ladies' Hand Bags
Fitted Dressing Cases
Jewelry Boxes
Collar Boxes
Empty Rolls for Your Toilet Set.
Traveling Bags and Suit Cases, Trunks
From Our Own Factory.

QUALITY OUR AIM AT A PRICE THAT WILL PLEASE YOU.

Genuine Pin Seal Like Cut at
$6.00
$4.50
$3.25

Genuine Pin Seal and Morocco Like Cut at
$4.50
$3.75
$3.00
$2.50

Real Leather Bag—With Purse and Mirror
$1.50
$1.25
$1.00

Six Styles Like Cut in Pin and Crepe Seal Designs at
$1.75
$2.25
$2.75

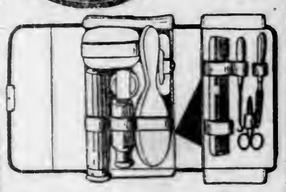

Ladies' Dressing Cases
Like Cut Above at
$2.75, $3.50, $4.75

Gents' Dressing Cases
Like Cut Above
$2.75, $3.25, $5.50

This Style at
75c, $1.00 and $1.50

We Are on First Street. They Will Cost You Less.

Northern Trunk Co.
228 WEST FIRST STREET.
Near Corner Third Ave. West.
H. P. Ellert, Manager.

"THE BIRTH OF A NATION" TEACHES LESSON OF THE FUTILITY OF WAR

BATTLE SCENE FROM "THE BIRTH OF A NATION."

D. W. Griffith, perhaps a thousandfold more effectively than he realized while he was making it, has proven that war is actually hell, made and fed by man—in his spectacle of spectacles, "The Birth of a Nation," which has returned to the Lyceum for a week's engagement.

As has so many times been said and proven, armed hosts and battles seldom settle disputed questions of state. They may show which is the weaker or less prepared, but when the fight is over and even the winner has lost most heavily, he has not accomplished anything but to arouse the hate of every heart he has opposed.

Widows, orphans, wrecked homes everywhere, the aged parents and weeping little son and daughter, sister and brother, all over are the ones who will heartily say "amen" to this everlasting lesson of war.

ASKS $43,000 TO MAINTAIN HARBOR WORK

(Continued from page 1.)

chinery in the Duluth postoffice, and $8,000 for a similar purpose for the St. Paul postoffice. For continuing work on public buildings in Minnesota he has asked for the following amounts: Anoka, $40,000; Bemidji, $500; Little Falls, $35,000 and Montevideo, $24,000.

For the Indian service in Minnesota the following estimates are submitted: Pipestone school, $51,725; support of Chippewas, $4,000. Authority is also asked to pay destitute Indians one-fourth of their pro rata share of the Chippewa tribal funds.

For Rivers and Harbors.

Almost $46,000,000 is asked by the army engineers for maintenance and improvement of rivers and harbors for the twelve months beginning July 1, 1916. Estimates for the work submitted to congress today call for appropriations aggregating $45,839,510. That amount is $7,538,308 less than was estimated last December would be required for the year ending on July 1, for which, after a filibuster in the senate defeated the rivers and harbors appropriation bill, $30,000,000 was appropriated in a lump sum to be used among projects selected by the secretary of war.

The great commerce-bearing rivers in the new estimates demand the larger portion of the money, the Mississippi leading with a call for almost $10,000,000 and the Ohio following with $5,509,500.

The country's greatest port of foreign commerce, New York, asks more than $2,000,000 for channels maintenance and improvement over its large area which includes the waterfront and rivers in adjoining New Jersey and Long Island.

Larger Waterways.

Estimates for the larger waterways include: Mississippi river from the Southwest Pass, La., to Pokegama reservoir, Minnesota, $9,982,990, distributed as follows: Southwest Pass, $850,000; Head of Passes to the mouth of the Ohio, including expenses of the Mississippi river commission, $6,000,000; mouth of the Ohio to and including the mouth of the Missouri, $1,000,000; mouth of the Missouri to Minneapolis, $1,900,000; lock and high dam construction between Minneapolis and St. Paul, $170,000; maintenance between Brainerd and Grand Rapids, Minn., $2,000; between Winnibigoshish and Pokegama reservoirs, $60,000.

Missouri river, from its mouth to Fort Benton, $2,275,000, distributed as follows: Mouth to Kansas City, $2,100,000; Kansas City to Sioux City, $25,000; Sioux City to Fort Benton, $150,000.

Ohio river from its mouth to Pittsburgh, $5,509,500, distributed as follows: Lock and dam construction with a view to securing a navigable depth of nine feet, below Pittsburgh, $5,000,000; continuing improvement and maintenance, $509,500.

Hudson river, $2,670,000, distributed as follows: Continuing improvement and maintenance, $1,970,000; channel from Hudson to East rivers, $250,000; continuing improvement of channel in New York harbor, $450,000.

Delaware river, from Trenton to the sea, $2,465,000.

Columbia river, from Pittsburgh Landing, Ore., to the sea, $2,502,000.

St. Marys river, Michigan, $1,300,000; Tennessee river, $2,601,000; Cumberland river, $710,000.

The estimates for Michigan are as follows: St. Marys river, at fourth lock, $1,300,000; Alpena, $2,000; Charlevoix, $3,500; Frankfort, $7,500; Grand Haven, $71,750; Grand Marais, $10,000; Harbor Beach, $125,000; Holland, $8,400; Ludington, $250,000; Manistique, $14,000; Muskegon, $12,500; Ontonagon, $9,000; St. Joseph, $36,500; South Haven, $10,900; Ship channel, between Chicago, Duluth and Buffalo, $25,000; Black river, Port Huron, $25,000; Clinton river, $1,500; Grand river, $5,800; Menominee harbor and river, $17,000.

WEATHER—Cloudy tonight and Tuesday; probably light snow.

SURPRISE HIM WITH USEFUL GIFTS

Our store service is at your disposal—may we have the pleasure of assisting you?

SMOKING JACKETS

and House Coats in a wide range of colors and effects; sizes for all men at $4.50, $5, $6, $7.50, $8.50, $10 and $12.

NECKWEAR

is the Oak Hall's acknowledged specialty. The new large shape four-in-hands at 50c, $1, $1.50, $2 and $2.50.

GLOVES

of every leather and style, for walking, driving or dress, priced $1.00 up to $10.

JEWELRY

in an endless variety—Scarf Pins, Cuff Buttons, Full Dress Sets, Cuff Links for soft shirts, etc., priced at 50c to $5.00.

PAJAMAS

Mercerized and pure silk—a world of style to select from —$1 to $10.

Oak Hall Clothing Co.
Superior Street, Corner of Second Avenue West.

MUTINY BY CHINESE IS QUICKLY SUBDUED

(Continued from page 1.)

cruiser Ying-Swei opened fire on the Chao-Ho. A shot struck the Chao-Ho abaft the bridge. Fire broke out on the Chao-Ho. The rebels embarked on the launch which put out to the cruiser from the foreign settlement yesterday afternoon before the mutiny began. The mutineers landed on the Pootung side of the city and disappeared in a body.

The attack on the arsenal at midnight was made from the direction of the Hang-Chow railway. There was some rifle firing, but the arsenal troops acted promptly and calmly, and repulsed the attackers. So far as has been learned, there were no casualties at the arsenal. The three men who were killed and the five wounded were shot down on the Chao-Ho.

A visit to the arsenal early this morning showed that the situation there was normal. The Chinese authorities have handled the outbreak with the greatest coolness.

Overpowered By Rebels.

Circumstances disclosed today show that the crew of the Chao-Ho did not mutiny, as was at first reported, but was overpowered by the rebels who went in a launch yesterday afternoon from the foreign settlement to the cruiser. The launch drew up alongside the Chao-Ho, flying the admiral's flag. Admiral Sa Cheng-Ping was on board. There were about forty men in the launch. They boarded the cruiser, each carrying a revolver and a bomb, concealed beneath handkerchiefs.

The rebels whipped off the handkerchiefs concealing their weapons and covered the crew with their revolvers, threatening death unless their orders were obeyed instantly. They compelled the crew to open fire on the arsenal and the other warships.

The rebels were unable to make use of the heavier guns, as an officer of the Chao-Ho threw overboard the keys to the magazines containing the six-inch and four-inch shells. His action probably saved the arsenal and the foreign settlement from serious damage. Numerous shots fell in the foreign concessions, but no serious harm was done.

FRANCE WILL NOT MAKE PEACE

(Continued from page 1.)

homes in complete security and independence.

Must Subdue Germany.

"There will be no peace until German imperialism and Prussian militarism is put beyond the possibility of resurrection.

"There will be no peace until a system of right, founded upon the victorious union of the allies, and supported by the free adherence of neutrals, has abolished forever the violence of war.

"Whatever may be the sacrifices France, united, will go steadily forward to accomplish this end. Today, before the terrible obstacle which confronts them, justice and liberty have only one road—that which our nation in arms opens to them, with the machine gun and cannon."

The declaration of M. Thomas derives added significance from the fact that, in addition to his connection with the cabinet, he is one of the leaders of the Socialist party.

Maurice Barres, president of the League of Patriots, also addressed the memorial meeting.

ROUMANIA WAVERING; GREECE IS STUBBORN; BALKAN SITUATION

(Continued from page 1.)

says Reuter's correspondent at Athens, are of a military nature, the impression is general that their solution depends upon the decisions of the war council at Paris.

The war council in Paris on Saturday, together with the text of Italy's adhesion to the pact of London, agreeing not to conclude a separate peace, and the arrival in Paris of Gen. Porro, second in command of the Italian army, are regarded here as gratifying signs of the increasing solidarity of the Entente allies, and it is hoped by the British public that this closer union will soon bear fruit in a more energetic Balkan campaign.

CONGRESS ASSEMBLES

(Continued from page 1.)

congress will go into history as a working congress."

Usual Scene.

The senate floor and galleries presented the usual scene. After swearing in the new members the senate recessed until 2:30 o'clock.

In the house meanwhile bills and resolutions were pouring into the hopper at the clerk's desk. National defense measures predominated and there were many proposals for various investigations.

Many visitors, including noted suffrage advocates, had been drawn to the capitol to witness the offering by Representative Mondell of Wyoming of the Susan B. Anthony constitutional amendment for equal suffrage as the first resolution of the new congress. Its introduction was to signalize a demonstration for woman suffrage.

An added attraction to the usual scenes on the opening day of congress was the procession of woman suffragists who presented to a committee of congress a huge petition urging a Federal suffrage amendment.

Much Important Business.

Much important business faces the members. Since the gavel last fell in the two houses, many momentous questions have arisen. Overshadowing all others are those caused by the European war, but they do not compose the entire program. In addition to the questions of national defense and revenues, which fall naturally under the general head of preparedness, the merchant marine and rural credits legislation promise to command much attention. Many investigations, centering mainly about war problems, are to be inaugurated, and an interesting fight will ensue in the senate over a proposed cloture rule.

Two hundred and twenty-nine Democrats, 197 Republicans, 6 Progressives, 1 Socialist and 1 Independent compose the new house. The dozen or more Republicans of the "old guard" who went down in defeat three years ago only to be returned to the lower house over Democratic opponents last fall, formed an interesting group. Joseph G. Cannon, former speaker of the house, and now well on to 80 years of age, stood out prominently. If he finishes his present term he will have served forty years in congress, eight years as speaker. Other Republicans who remained at home during the last congress to reappear today were Nicholas Longworth of Ohio; William B. McKinley, W. A. Rodenberg, William W. Wilson, George E. Foss, John A. Sterling and Charles E. Fuller of Illinois; Ebenezer Hill of Connecticut, Cyrus A. Sulloway of New Hampshire and Benjamin K. Focht of Pennsylvania. Meyer London, the first Socialist elected to congress from New York, attracted much attention.

Familiar Countenances Absent.

Senate proceedings always are quieter than those in the house. As striking as the return of old faces to the house was the absence of familiar countenances in the senate.

Senators Root of New York, Burton of Ohio, Bristow of Kansas, Crawford of South Dakota, Perkins of California and Stephenson of Wisconsin were missing from the Republican side. Democratic ranks missed Thornton of Louisiana, White of Alabma and Camden of Kentucky. The first business was swearing in the new senators. Most of them already are well known in political circles.

Among the Republicans came James W. Wadsworth of New York, successor to Root, who attracted attention as the youthful speaker of the New York assembly; Charles Curtis of Kansas, who succeeds Bristow, and Warren G. Harding of Ohio, who succeeds Burton.

Oscar W. Underwood of Alabama, former majority leader of the house, led the new Democrats. Other Democrats who took the oath were James D. Phelan of California, J. C. W. Beckham of Kentucky, Robert F. Broussard of Louisiana, Edwin S. Johnson of South Dakota and Paul O. Husting of Wisconsin. The senate now stands Democrats 56 and Republicans 40.

Tomorrow shortly after noon the house and senate will sit in joint session in the hall of the house to hear President Wilson deliver his annual address.

To Cure a Cold in One Day

Take LAXATIVE BROMO QUININE Tablets. Druggists refund money if it fails to cure. E. W. GROVE'S signature is on each box. 25c.

AS WE GROW OLDER

our minds are quite as active as in former years but our strength does not respond when we need it most; perhaps the kidneys are weak, the liver torpid, rheumatic pains or stiffened joints beset us, and we cannot easily throw off the colds that winter brings.

What we need is the rich cod liver oil in Scott's Emulsion to renew the blood and carry strength to every organ of the body, while its glycerine soothes the respiratory tract, and its hypophosphites strengthen the excitable nerves.

Scott's Emulsion is a scientific oil-food, of unusual benefit to those past fifty years—particularly during the colder seasons, it imparts warmth and creates strength. One bottle will prove its worth. No alcohol or harmful drugs.

Scott & Bowne, Bloomfield, N. J. 15-36

—Advertisement.

AUTHORITY OF STATE SUPREME

(Continued from page 1.)

supreme court by Attorney General Fred Farrar, contended that Denver and other cities under commission government, while they possessed certain special rights in purely municipal matters, did not obtain from their charters authority to conduct their affairs in contravention of state law. It argued that the state authority was supreme and that municipalities had no more right to enact and attempt to enforce ordinances in violation of the state prohibition laws than they had to fix penalties for murder or other crimes.

Attorneys for the defense argued that the Denver charter was granted b ythe state legislature and gave the city authorities enlarged powers that could not be taken away and that these special powers extended to the supervision of the liquor traffic as well as to other matters of municipal government.

DR. HOFFMAN ABSENT.

Will Conduct Series of Meetings at Hamline University Chapel.

Dr. John W. Hoffman, pastor of the First Methodist church of Duluth, has gone to St. Paul, where he will be engaged all week in conducting meetings at Hamline university. Each evening of this week, including Sunday, he will speak at the university chapel under auspices of the Y. M. C. A.

Dr. Hoffman will not return until next Monday, and the pulpit of the First Methodist church will be filled in the morning by Miss Jennie Hughes, who has been a missionary in China for five years, and in the evening by Dr. Doran of St. Paul.

Family in Distress.

Mohall, N. D., Dec. 6.—(Special to The Herald.)—Two of their children dead, another dying, the mother in a critical condition, and the father, weakened by his long vigil, were conditions found in the home of Ferry Somers, a former Mohall resident, now living on a homestead between Gary and Paola, Mont.

Attacks Late Employers.

Mott, N. D., Dec. 6.—(Special to The Herald.)—Enraged during the settlement of his season's wages, James Bakkeras, a foreigner, pulled a knife and seriously slashed John and William Plunkett, neighbors, before he was overpowered by several other farm hands who had been attracted to the scene by the struggle.

Bismarck Man Pardoned.

Bismarck, N. D., Dec. 6.—(Special to The Herald.)—J. E. Robertson of Bismarck, prominent socially here, when he was sentenced about eighteen months ago to the state penitentiary for criminal assault, was pardoned by the state board, which concluded its work here Saturday evening. Robertson was serving seven years. Powerful influences worked in his behalf.

RE-ELECTED SPEAKER OF THE HOUSE OF REPRESENTATIVES

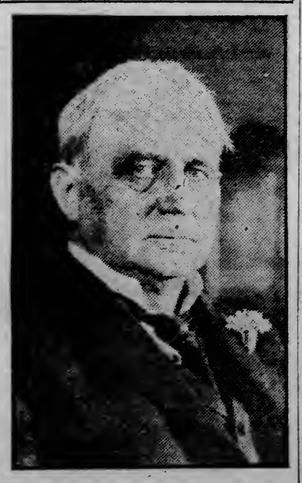

—Copyright by Bain News Service.
CHAMP CLARK.

J. M. Gidding & Co.
Correct Dress for Women and Girls.
Superior Street at First Ave. West

ANNOUNCE

Important Clearance Sales

Suits, Coats, Gowns, Dresses, Juniors' and Girl's Apparel

At Reductions of

1/3 to 1/2

A clearance of practically our entire winter stock, except recent arrivals in the late mid-winter styles. Selections are unlimited embracing all manner of staple and novelty styles in the most desirable materials of the season.

Millinery $3 Values to $10 $5 Values to $15 $8 Values to $20

$25 to $35 Model Hats at $15

No Lay-Bys No Exchanges No Approvals

The Store of Quality, Value and Art

GIFTS FROM "HENRICKSEN"

¶ The prestige of a gift from "Henricksen's" adds nothing to the purchase price, but much indeed to the value. We wish to assure you that your patronage at our store will be highly valued regardless of the size of your expenditure. We have an especially pleasing selection of articles in silver from one dollar up, any of which can be very appropriately selected as a Christmas gift.

A. L. and N. J. HENRICKSEN
DIAMONDS
Makers of Fine Jewelry
332 West Superior St., Duluth, Minn.
PRICES REASONABLE.

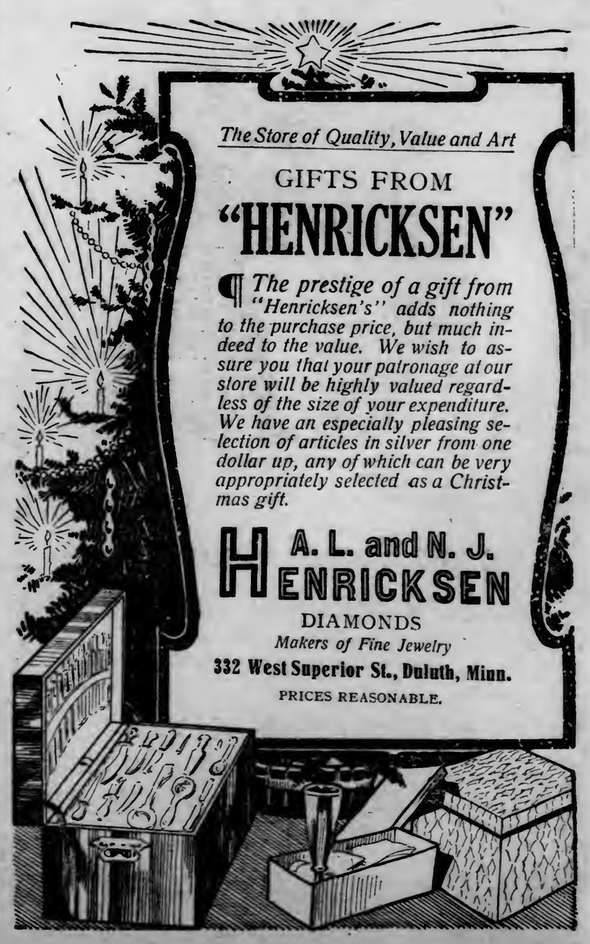

STAR
CHEWING TOBACCO
LEADING BRAND OF THE WORLD

"The Chew of The Men Who DO"

WHATEVER your job — you will find STAR a first aid to clear thinking and accurate action. You will also find STAR a good companion when work-time is over.

Men Who Chew Are Men Who DO

The tasty chewing quality, honest weight, and the thick plug will make you and STAR friends for life.

10c Cuts *16 oz. Plugs*

Liggett & Myers Tobacco Co

STAR was awarded the Grand Prize at the San Francisco Exposition, and is the only CHEWING TOBACCO that has ever received this highest possible award.

FIND BODY OF SUICIDE

Hunters Discover Evidence of Another Tragedy in Woods.

Revolver With One Chamber Empty Tells the Story.

Hunters near French River made the second gruesome find in two weeks yesterday morning, when Richard Erickson, caretaker at the J. P. Johnson farm near Curton, stumoled across the body of a man while looking for rabbits.

A brown packsack, topped by a revolver with one empty chamber, and an empty whisky bottle, found near the body, tell a story of suicide, authorities are led to believe. The man was about 55 years old. His identity has not been learned, but the body had evidently been there for some time, as it was badly decomposed.

There was a bullet hole in the skull, starting above the right ear and ending on the left side above the temple bone. From the size of the wound, it evidently was made by the revolver found beside the body.

Erickson notified Robert E. Johnson, who in turn notified officials at French River. The body was taken to Crawford's undertaking rooms in Duluth yesterday afternoon.

Coroner C. F. McComb, with other county authorities, will hold an examination today in an attempt to learn more of the shooting, and if possible to establish the identity of the man. Judging from the appearance of the remains, he has been dead since spring.

The man was 5 feet 9 inches tall. He was dressed in a black and gray mackinaw, dark gray trousers, heavy woolen underwear, heavy socks, black soft hat, black four-in-hand tie, grayish black coat and vest with brown stripes, and driving boots.

Hibbing Rink Open.

Hibbing, Minn., Dec. 6.—(Special to The Herald.)—Hibbing's municipal rink was thrown open to the public on Saturday afternoon and was visited by hundreds of youngsters and grown-ups.

The Leiser Company

24 and 26 West Superior Street, Near First Ave. West

The Newest Styles at Popular Prices

Announce the Sale of

Winter Coats

We received 100 New Coats that were made to sell for $15, and have augmented this lot with a great number of our regular $15 coats, to be placed on sale Tuesday and Wednesday at—

$10

Corduroy Coats, Zibeline Coats, Mixture Coats—Fur and Velvet Trimmed in all the sought-for shades.

—(Second Floor

100 Winter Suits at ½ Price

100 Silk & Cloth Dresses at ½ Price

Entire Stock of Furs at 25% to 50% Reductions

DEATH CLAIMS JACOB GRUESEN, PIONEER JEWELER

Jacob Gruesen, a well-known jeweler of Duluth and a pioneer resident of Northern Minnesota, died at St. Mary's hospital Saturday evening after a long illness. He was 55 years of age.

Funeral services will be held from St. Anthony's German Catholic church tomorrow morning at 8:30 o'clock. Mr. Gruesen was born in Coblenz am Rhein, Germany, in 1860, and came to Duluth in 1887. He has lived here since that time.

He was the proprietor of the Gruesen Jewelry company, formerly located on Superior street, but which has been located at Third avenue west and First street for several years.

He is survived by his widow, a son and three daughters, living at the family home, 1416 Jefferson street, and by a sister and brother. The children are Carl, Margareth, Martha and Elizabeth. The sister is Mrs. John Helmer of Duluth, and the brother is Henry Gruesen, 1325 London road.

Mr. Gruesen was a member of the Woodmen, the Maccabees, the Independent Order of Foresters and the Catholic Order of Foresters. During the last two or three years he has not been active in either business or social circles because of his illness.

JACOB GRUESEN.

EXPENDITURES FOR NEXT YEAR

Estimates Presented to Congress Propose Total Outlay of $1,285,857,808.

Increase Due Almost Wholly to Plans for National Preparedness.

Washington, Dec. 6.—Estimates for the most elaborate program of expenditures ever asked of an American congress in times of peace were submitted today proposing a total outlay of $1,285,857,808 or $170,853,614 more than was appropriated last year. The great increase is almost wholly due to the administration plans for military preparedness. More than $116,000,000 of the total is for direct expenditures on the army and navy, with millions more to be used in coast defense and other fortification work. By establishments the amounts asked were:

Legislative	$ 7,573,372
Executive	30,807,505
Judicial	1,368,500
Agriculture	24,159,029
Foreign intercourse	5,426,699
Military	152,354,259
Naval	211,518,674
Indian affairs	10,175,036
Pensions	160,565,000
Panama canal	27,535,469
Public works	104,644,689
Postal service	316,364,879
Miscellaneous	98,290,563
Permanent appropriations	135,074,673

The postal service estimate is deductible from the total because its receipts are turned back to the treasury. That leaves $960,492,929 as the actual total of appropriationes congress is asked to make, or $167,853,401 more than last year.

Not a single establishment of the government asked for less than was given last year. Many requests were made for increase because of developments of the war in Europe.

State Department.

The state department asked for many increases, including $142,000 for additional clerical force in the departments, $25,000 additional for the salaries of chargés de affairs, and $25,000 for transportation and subsistence, and $200,000 instead of the $75,000 asked before to enable the president to meet unforeseen emergencies arising in the diplomatic and consular service.

A large item in the treasury department's increases is $2,200,000 for collecting the income tax, an increase of $1,000,000 over last year which, among other things, will be used to hire 485 deputy collectors at $1,600 per year compared with 127 collectors in 1915. The same department wants $50,000 to enforce the cotton futures act.

The department of commerece asked for many increases for gathering information at home and abroad on commerce, industry and manufacture. Among the items included are $250,000 to promote and develop the commercial interests of the United States and $100,000 to be devoted to the same ends with particualr reference to South and Central America. For commercial attaches abroad $225,000 instead of $100,000 was asked; and $100,000 was asked in place of $50,000 to investigate the cost of production and distribution of all articles which are or may be made the subject of tariff legislation with special reference to the prices paid domestic and foreign labor, prices of raw materials with the conditions in foreign and domestic markets affecting the American product, "together with all facts that may be necessary in fixing import duties or aiding officers of the governments in the administration of the customs laws." The same department asked $50,000 to use in collecting statistics of internal commerce and $50,000 to investigate foreign markets for agricultural, mineral and forest products. An echo of the Eastland steamship disaster is heard in a request for an increase of $55,000 for the steamboat inspection service and of $3,000 for employment of inspectors to prevent overcrowding of passenger vessels.

For Labor Conciliators.

Labor conciliators, the labor department says, will need $75,000 this year in place of $25,000. The children's bureau asked for $17,000 more than last year.

The department of agriculture asked for $2,500,000, the same as last year, for eradication of foot and mouth disease, $45,750 to enforce the cotton futures act, and $110,260 to enforce the insecticide act.

Postmaster General Burleson again proposes to conduct the rural free delivery service for less than it has cost in previous years. His estimate for the service is put at $48,500,000, compared with $53,000,000 appropriated for the year which ends June 30 next.

The interstate commerce commission asked generally for little more than last year, but wants $3,000,000 more for physical valuation work. The Federal trade commission, which came into being last March, asked for its first full year's work, $544,566, or about $190,000 more, most of which is to be expended in the salaries of attorneys, examiners, etc.

For Alaska Railroad.

The interior department wants $8,247,000 for the Alaska railroad, compared with $2,000,000 appropriated in 1915.

Both the secret service and the bureau of investigation of the department of justice, which have been busy with investigations of an unusual character on account of the war, asked for increases, the secret service to $225,000 from $145,000 and the bureau of investigation to $550,000 from $485,000. In the request for an increase for the bureau for the first time appears a statement that part of the fund may be used in work for the state department. The department of justice asks for $250,000 instead of $300,000 to enforce the anti-trust laws.

One new feature of the estimates is the incorporation of a proposal for a government monopoly of telephone and telegraph service in Alaska, Porto Rico and the Hawaiian islands. It is proposed that the wires in these territories be acquired for the postoffice department by proper proceedings after their appraisal by the interstate commerce commission so that they may be actually taken over by July 1, 1916. The postmaster general would be authorized to license private parties to construct and operate lines but with the reservation that the government might buy them. The sum of $300,000 is asked for the purpose.

The usual estimates are submitted for the up-keep of Western mints and assay offices which are the subject of attack at each session of congress.

The pension bill apparently is one of the few decreasing items, $160,565,000 being asked in place of $164,100,000 last year. For public buildings the estimates are about $3,000,000 less than last year.

For the Panama canal, exclusive of fortifications, etc., the estimate is $19,301,369, compared with $16,940,000 last year. For the reclamation service the estimate is $13,930,000 over $9,933,000 appropriated in 1915.

BIG INCREASE IN ESTIMATES

(Continued from page 1.)

year is about $124,000,000 exclusive of the amounts for fortifications and other items which may be included in a general scheme of military defense. The entire plan calls for something over $150,000,000 in excess of the last appropriations.

The war department asks an increase of more than $4,000,000 for the signal corps, of which about $3,700,000 is for aviation, $300,000 to be made immediately available with $50,000 more for the development of an aviation motor. For the pay of the army $63,706,307 is asked, an increase of more than $14,000,000 to pay about 15,000 more enlisted men. The quartermaster department asks for an increase of more than $4,000,000 for supplies, and about $7,000,000 for clothing, camp and garrison equipment. The number of horses needed is represented by an increase of $355,000 in the estimates. In the engineer corps $660,000 is asked for equipment of troops in place of $48,000 last year. The increase for ordnance stores—for the purchase and manufacture of ammunition for small arms—is from $100,000 to $3,383,000, with $1,500,000 for grenades. An increase of $715,000 is made in the item for small arms target practice, including machine gun practice. For manufacturing, repairing and issuing arms at national armories $1,012,559 is asked, compared with $260,000 last year, and an increase of $1,250,000 for purchase, manufacture and test of rifles.

For the Militia.

For the organized militia, $4,390,000 is estimated as necessary, compared with $250,000 last year with an increase of $500,000 for militia equipment. The military academy is estimated to cost about $350,000 more with provisions for 770 cadets.

For the naval militia the navy department asks an increase of about $210,000. An armor plate plant is again suggested, to cost finally $6,635,107 of which $2,211,702 is asked at once.

Pay for the navy with 55,000 men instead of 48,000 as at present is put at $45,674,997, an increase from $41,240,000 last year and 6,000 apprentice seamen in place of 3,500. For completion of vessels on the stocks and repairs and preservation of those in commission, the estimate is $10,500,000, an increase of about $1,400,000.

For the pay of the marine corps, including that of one additional brigadier general, two additional colonels, two additional lieutenant colonels, other additional officers, an increase of about $400,000 to $4,909,415 is asked. For maintenance of the corps the estimate is $4,655,741 compared with $3,000,000 appropriated last year and the total increase for the marine corps is put at about $2,055,000.

For completing submarine torpedo boats heretofore authorized the estimate is $5,282,593 against $1,341,344 last year. For submarine bases $1,000,000 is asked.

For New Warships.

The big item in the new navy program is an estimate of $27,647,000 as the first year's appropriation for hulls and machinery of two battleships, two battle cruisers, three scout cruisers, 15 destroyers, two gunboats, one hospital ship, one fuel oil ship. This compared with an appropriation of $7,647,000 in last year's program. For the hulls and outfits of five fleet and 25 coast submarines (first year's work) $7,675,000 is asked, compared with $4,890,000 last year. For armor and armament of vessels authorized the estimate is $21,681,000, against $9,577,998 last year. For aviation $2,000,000 is asked, an increase of $1,000,000 and for reserve ammunition $8,000,000, for which there was no appropriation last year.

One million dollars is sought for the proposed experimental laboratory to be placed at the disposal of the naval advisory board.

Coast defense and fortification items include $2,533,000 for gun and mortar batteries and $2,611,500 for modernizing old emplacements; $617,982 for fire control at fortifications and $226,700 for searchlights for harbor defense, all of which show material increases. For submarine mine galleries, cable stations, etc., $254,060 is asked and for sites for forts and sea coast defenses $1,867,000. For armament of these fortifications the estimate is $2,468,000, with a provision that the chief of ordnance may contract for $3,500,000 more. The estimate for the purchase, and test of ammunition for sea coast cannon and the modernizing of projectiles on hand is put at $3,000,000, with provision for $3,500,000 additional. For subcaliber sea coast artillery practice $490,000 is asked. The total armament for forts is estimated to cost $12,567,500, compared with $3,390,000 asked last year.

For Submarine Mines.

For submarine mines in the waters of the United States proper, $690,231 is asked, compared with 284,000 last year. A new item is $947,000 for radio-dynamic torpedoes.

For the purchase and manufacture of armored motor cars, $150,000 is asked, an increase of $100,000 over the last appropriation.

For arsenals, $1,842,350 is the estimated cost, increased from $653,600 last year, and for buildings for sea coast defense, $473,860, compared with $25,000 appropriated in 1915. The total increase in public works under the war department including fortifications and defenses is put at $25,791,972, compared with $7,254,603 last year.

In the Panama canal zone the war department wants $500,000 for sea coast batteries; $240,000 for submarine mines; $1,788,000 for armament of fortifications (an increase of more than $1,000,000 over last year); $660,000 for military trails; a new item, $4,911,600 for arms in quartermaster's storehouses. The total increase for canal fortifications is about $5,600,000.

The following sums are estimates for navy yards: Boston, $47,500; New York, $75,000; Philadelphia, $175,000; Washington, $283,000; Norfolk, $465,000; Charleston, S. C., $12,000; Mare Island, Cal., $75,000; Puget sound, Wash., $15,000; Pearl Harbor, Hawaii, naval station, $715,000.

Other navy estimates include $286,000 for guns and munitions storage in various parts of the country; $53,000 for the naval proving grounds at Indian Head, Md.; $96,000 for the naval torpedo station at Newport, R. I., and $460,000 for fuel oil storage at Guantanamo, Cuba.

GERMANY ASKS DEPARTMENT TO GIVE REASONS

(Continued from page 1.)

the withdrawal will take place without further inquiry or protest.

The embassy was represented as considering that it and the attaches stand before the bar of public opinion. In such circumstances the understanding is that the embassy will deny that the attaches have in any way been connected with anything under attack other than the Archibald incident and the testimony in the Federal court in New York.

Contrary to Precedents.

All this action is considered by officials of the state department to be contrary to precedents of diplomatic procedure. While conferences upon the subject are in progress, the two attaches, Capt. Boy-Ed and Capt. von Papen, will remain within the United States.

Capt. Boy-Ed and Capt von Papen were both in Washington today and have conferred with Count von Bernstorff several times. Under all diplomatic usage it is only necessary for the United States to indicate to Germany that the attaches are persona non grata and it is not necessary to give a reason for asking their withdrawal. The German ambassador's action today came as a distinct surprise to officials here.

RUSS CLASS OF 1917 ORDERED FOR 1916

Petrograd, Dec. 6, via London.—An imperial ukase was issued today ordering the enrollment of the class of 1917 in 1916.

DOZEN NEW CITIZENS.

District Court Admits That Number in Lake County.

Two Harbors, Minn., Dec. 6.—(Special to The Herald.)—District court which adjuorned here Wednesday resumed today. There are only seventeen cases on the calendar and the term is expected to be brief as there is no grand jury.

Twelve of the sixteen applicants for citizenship papers "got by" as follows: Alfred J. Spargo, Oloe Olsen, Carl Edwinson, Adolph L. Liberg, Swan O. Pearson, Olof Trana, Henry Kaasalainen, John Iverson, E. Tjernstrom, Carl Glenne, Martin Larson, John A. Peterson and Oscar H. Hakonson.

The following are petit jurors: Frank Jackson, Isaac Hegge, George J. Alstatt, Nels D. Carlson, Gust Reisberg, Charles Olson, Andrew Dalstrom, J. A. Edstrom, John Handgardener of Beaver Bay, Nels Gran, Melcher Johnson, John Foulton, Isaac Degerstedt, E. P. Kroberger, Alfred Festad of Beaver Bay, Olof Quist, John J. Larson, Nels Freeberg, Gust Hedin.

ARE YOU SATISFIED WITH YOUR STOMACH?

Do you want a better one—one that won't belch gas, or turn sour, or feel heavy, or make you feel miserable?

MI-O-NA For Indigestion

It relieves stomach distress in five minutes. It assists old, unsatisfactory, rebellious stomachs to work like new ones, ever ready to digest the heartiest meal.

Mi-o-na Tablets are guaranteed to give satisfaction, or money back

For sale by leading Druggists everywhere, including

BOYCE DRUG STORE

Silberstein & Bondy Company.

Dress Goods Sale Extraordinary

Tomorrow and all week we are placing on sale about 1,500 yards of high-class Imported and Domestic Dress Goods, all-wool and silk and wool fabrics in plain colors, stripes, checks, figured plaids, etc., suitable for dress skirts, suits, waists, house dresses and children's wear. This is an opportunity to save some money on your Christmas gifts and should be taken advantage of by every woman interested in quality dress goods. In the lot are a few $1.25 goods, but most of them are $1.50 and $2.00 values, all at the special price of, the yard..... **89c**

Great Christmas Stock Now Ready

Gloves, Handkerchiefs, Leather Goods, Jewelry, Silk Hosiery, Umbrellas, Ribbons, Neckwear, Stationery, Perfumes, Parisian Ivory, Silk Scarfs, Christmas Cards, Leather Needle Cases, Silk Waists, Toys, etc.

The final sale of Soiled Linens, Blankets, Sheets, Pillow Cases, Bed Spreads, Comforters, Towels, Table Cloths and Napkins continues tomorrow and Wednesday at tremendous reductions.

SOCIALIST SOCIAL THURSDAY EVENING

Two Harbors, Minn., Dec. 6.—(Special to The Herald.)—The Socialists of this city will open their winter entertainment activities with a big social at the Glen hall on Thursday evening. This was decided at the recent meeting of the Scandinavian local. A dance program has been arranged by the committee. The Two Harbors Marine orchestra will furnish the music for the occasion. The ladies will bring baskets and coffee will be served at the hall.

Buhl Beats Hibbing.

Hibbing, Minn., Dec. 6.—(Special to The Herald.)—The militia basket ball team, showing the lack of practice, lost its first game of the season on a strange floor at Buhl on Saturday evening. The score was 20 to 13 and the game was in doubt until the last few minutes of play.

SAYS LUMBER PRICES ARE GOING HIGHER

Isaac Baker, one of the lieutenants of Edward Hines, the multi-millionaire lumber magnate of Chicago, is registered at the Spalding today.

"Lumber prices are higher, and it begins to look as if the demand for lumber will increase and the market expand," said Mr. Baker. "It generally takes one good year before the farmers get into the market. They have already had one good year and have started on another. Under ordinary circumstances, there should be some buying upon the part of the country trade.

"Conditions in general look good, and there is a prospect that there will be a greater demand for lumber in the future. Already there has been an increased demand for several grades of lumber, yellow pine in particular."

Not Known to Berlin Papers.

Berlin, Dec. 6.—The newspapers of Berlin have no information that the recall of Capt. Karl Boy-Ed and Capt. Franz von Pappen, German naval and military attaches at Washington, has been asked.

D. H., 12-6-15.

We Have It Now!

A Wardrobe Trunk

that is a Wardrobe Trunk

at Fifteen Dollars

It's the "Neverbreak No. 100."

Guaranteed for 5 years and registered against loss.

Duluth, at Third Ave. W. — The Columbia Clothing Co — Superior, at Broadway

Foot-Note: Walk in Hanan Shoes.

SPECIAL!

Favorite.

—The New—

Columbia Grafonola Favorite

$59.10

(Together with 14 Double-faced Records)

Remember the Columbia Grafonola is the only instrument on the market with an all-wooden tone chamber; this is patterned after the violin.

Be sure the instrument you select is a Columbia, for otherwise you will not be able to enjoy that very different and superior tone.

Prove it by hearing, for in this case "hearing is believing."

All Columbia records play on Victors, likewise all Columbia Grafonolas play Victor records.

INVESTIGATE BEFORE YOU BUY—NOT AFTER.

EDMONT

18 Third Avenue West.

Columbia Records Hear Them Play Columbia Grafonolas Hear Them Play — Columbia Records Hear Them Play —

WEST END

SATAN STILL IN THE FIGHT

Not Only Debauches Men, But Draws Them From Good Works.

Alcohol, Theater, Cards and Sunday Newspapers Scored By Rev. Fish.

Satan's mission is not only that of debauching men, but also to so enlist the services of men in various un-Christian activities that they have no time to engage in the work of bringing sinners to Christ, declared Rev. Milton Fish, pastor of the Central Baptist church, yesterday morning. The speaker also denounced alcohol, the theater, cards and the Sunday newspaper as instrumentalities of Satan in fighting Christianity. He said in part:

"England and France are anxious lest Greece should suddenly forbid the use of Saloniki as a military base of operations against the Teutons and the Bulgars. Should the Grecian army attempt to disarm or expell these Anglo-French troops there would be trouble in the Egean seaport.

"Less than 1,900 years ago the whole city of Saloniki or Thessalonica was in an uproar. Certain soldiers of the cross having entered the city attempted to enlist recruits and to use it as a base of operations against infidelity and idolatry.

Satan Still Active.

"Satan is very active; not only in Saloniki but in Duluth. He is debauching men with alcohol and lust. He is also deceiving the nations and fanning the flames of war. However, his supreme work is opposing the preaching and denying the message of gospel missionaries, (and every Christian is called to be a missionary.)

"Satan makes otherwise reasonable people unreasonable and prejudiced against a campaign of fervent evangelism. Certain parents will permit their boys to read unclean books and to sell Sunday newspapers, and yet they will resent the attempt of a Sunday school teacher who would lead the boy to repent of Sunday desecration and become a baptized Christian.

"Even religious teachers make an unholy alliance with men of anti-Christian enmities when they excite a protest against the virgin birth of Christ, the imputation of Christ's righteousness, the deity of Jesus Christ, and the absolute infallibility of the Holy Bible. Religious teachers who deny these truths are in the majority only when they join the sorry company of earth's degraded.

Handicaps Evangelists.

"Satan tries to hinder the evangelistic testimony of well intentioned Christians in two important ways.

"He induces Christians to indulge in worldly pleasures. This indulgence that seems harmless, silences the spirit of testimony and makes the Christian so selfconscious of his compromising attitude that he is ashamed to speak of Christ either in the theater or in the ball room or at the card table.

Misleads Mankind.

"He also involves Christians in so many good activities that he has no time for the best and highest service, viz: soul-winning. In fact Satan will tie men up in social uplift movements with its endless committee evils that they have no time or aptitude for leading sinners to Christ.

"We make a mistake if we guard against Satan only in his debauching activities. His great guest is to suppress the message of the gospel. Failing in silencing the speech of Christians he tries to divert their interest and that from the great and supreme work of proclaiming the gospel uncorrupted in all its fulness."

CHRISTMAS CAROLS TO FEATURE PROGRAM

Glee Clubs of Bryant Social Center Prepare Entertainment.

A program of Christmas carols and other features is being arranged by the boys' and girls' glee clubs of the Bryant school social center, which will be given on Tuesday evening, Dec. 14. Rehearsals are being held jointly by the two organizations in perfecting the chorus work.

The rehearsals will be held this evening, Wednesday evening and next Monday evening at 7:30 o'clock. The glee clubs, under the direction of Miss Katherine A. King, principal of the school, have been showing wonderful talent, and will be assisted on the program by the social center mandolin club and prominent soloists of the city.

The mothers' club of the school will assist the clubs in preparing the concert. A nominal charge of 10 cents will be made for admission to the affair. The sum realized will be divided between charitable work and the school library.

In addition to the meeting of the glee clubs at 7:30 o'clock this evening, and the mandolin club at 8 o'clock, the boys' gymnasium class will meet at 7:30 and the domestic science class will meet at 8:15 o'clock.

On Wednesday evening the two glee clubs will again hold their rehearsals, and at 8:15 o'clock the dancing class will meet. The willing workers' club will meet Thursday afternoon at 4 o'clock.

The regular meeting of the mothers' club, scheduled for tomorrow afternoon, will be postponed until Tuesday evening next week, and will be open to all. Refreshments will be served by the women following the close of the program.

WEST END UNDERTAKING CO.
2118 West First Street
NYBERG & CRAWFORD, Managers

PLAN HOLIDAY PROGRAMS.

Second Presbyterian Church Societies Will Hold Meetings.

The final meeting of the missionary and aid societies of the Second Presbyterian church before the holidays will be held Wednesday afternoon at the church, 1515 West Superior street. Plans for the holiday activities will be formulated.

The missionary society will hold its meeting at 2:30 o'clock. Mrs. A. Johnson will be leader. The society is studying the book, "A Child in the Midst." A round table discussion will follow on the topic of "The Mountaineers."

The ladies' aid society will hold its meeting at 4 o'clock. Reports of the recent church supper, held by the society, will be given.

Dillon-Frisk.

The wedding of Miss Maude E. Dillon and Hugo J. Frisk took place Saturday evening at the rectory of the St. Peter's Episcopal church, 113 North Twenty-eighth avenue west. Rev. W. E. Harmann read the service. They were attended by Thomas Cosgrove and Miss Ella Lucky. Mr. and Mrs. Frisk will make their home in this end of the city.

Swedish Mission Notes.

The monthly business meeting of the congregation of the Swedish Mission church, Twenty-first avenue west and Second street, will be held this evening. The deacons will meet at 7 o'clock.

The Men's Welfare league will hold a business meeting in the church tomorrow evening.

Various societies of the church will hold a Christmas sale in the church Thursday evening. Refreshments will also be served.

The choir will hold its rehearsal Friday evening. The men's choir will meet at 7:30 o'clock.

A special musical program is being planned for the song service to be held next Sunday evening.

West End Briefs.

The Rebekah Guild of St. Peter's Episcopal church will be entertained Thursday afternoon at the home of Mrs. Adolph Olson, 415 North Twenty-sixth avenue west.

Beta council No. 2, Modern Samaritans, will hold its annual election of officers this evening at the Columbia hall, Twentieth avenue west and Superior street.

The Ladies' Aid Society of the Trinity English Lutheran church will meet in the church Wednesday afternoon. Mrs. S. H. Eckman and Mrs. John Germoreth will be hostesses.

Sons of Vasa lodge, No. 170, will nominate officers at its meeting to be held tomorrow evening at the Woodman hall, Twenty-first avenue west and First street.

The monthly meeting of the vestry of St. Peter's Episcopal church, Twenty-eighth avenue west and First street, will be held in the rectory Wednesday evening.

Mr. and Mrs. R. C. Fields, 2825 Railroad street, are spending two weeks visiting relatives in the Twin Cities.

De Boer Plumbing & Heating company, 2004 W. Superior St. Lincoln 593.

MERRITT HEADS VETERANS.

Willis A. Gorman Post Elects Officers for the Year.

Leonidas Merritt was elected commander of Willis A. Gorman Post No. 13, G. A. R., at its annual meeting Saturday evening at Memorial hall, courthouse.

Other officers chosen were: J. H. Barker, senior vice commander; Ira Coburn, junior vice commander; Charles Cotter, chaplain; James Ferguson, officer of the day; J. R. Randall, surgeon; A. O. Strickland, officer of the guard; Asa Dailey, quartermaster; J. A. Tucker, adjutant; W. A. Kennedy, sergeant major; T. Wilson, quartermaster sergeant.

The post now has fifty members, fifteen of whom were present at the meeting. The installation of the new officers will take place at the first stated meeting night of the post in January.

YOUR BOUND-UP BOWELS

need Hood's Pills, the old reliable and favorite family cathartic. Best for constipation, billiousness and all liver ills. Mild but thorough. Little but strong. Sugar-coated, pleasant to taste, and easy to take. Get a bottle today. 25c, of all druggists or promptly by mail of C. I. Hood Co., Lowell, Mass.

WARNS AGAINST FAKE CHARITY SOLICITORS

To prevent charitably inclined persons from being imposed upon by spurious charity workers is one of the aims of the charity committee of the Duluth Commercial club, according to Secretary H. V. Eva.

The committee has adopted a plan whereby worthy seekers of charity may apply to the committee and receive cards indorsing their work. Charity workers not having such a card should be investigated, Secretary Eva declares.

"At this time of the year," he said, "everyone is imbued with the holiday spirit of giving, and representatives of unworthy charities find it a profitable time to ply their trade."

OLD JAIL METHODS NO LONGER WANTED

New Discipline Will Reduce Number of Prisons, Says "Farm" Head.

Old jail methods of discipline are not wanted at the county work farm, Supt. Fred Ward told an audience yesterday at the Y. M. C. A. auditorium.

"A man recently applied to me for a position as officer. He proudly displayed his muscle and said he was afraid of no one. I told him that we did not want that kind of a man. We handle our people differently and have to put our whole life into the work."

Mr. Ward declared that while social conditions will probably make jails and workhouses indispensable for some time to come, the number of them will gradually decrease because of new disciplinary methods.

He also declared that the farm often sheltered brilliant men of real worth, who had suffered reverses and were down and out. "We aim to reclaim these men," said Mr. Ward. "We try to give everybody a chance to make good."

PAGEANT AT ADAS SYNAGOGUE

Eight Principal Jewish Holidays Are Depicted By Children.

An allegorical pageant, depicting the eight principal holidays in the Jewish calendar, was staged by pupils of the Hebrew free school at the Adas Israel synagogue last evening. Several hundred persons were present.

After the Hanukkah lights were kindled by Rabbi W. Kissin, seven pupils, each representing a holiday, gave a series of dialogues and tableaux, in which the significance of the various feats was explained. Those who took part in the program follow:

Irene Bergstein, Anna Winer and Mollie Singer, introductory; Joe Fox, kindles lights; Morris Zlatkovsky, Adas Israel congregation; Bennie Garon, Channukah; Sherman Kasmir, Passover; Bennie Toback, Pentecost, the feast of weeks; Sam Casmil, Succoth, the feast of tabernacles; Agnes Safer, the solemn days of Rosh Hashannah and Yom Kippur; Carl Kaplan, representing Zionism.

MARKED IMPROVEMENT IN POSTAL BUSINESS

Washington, Dec. 6.—Marked improvement in business conditions is reflected in the November revenues of the fifty largest postoffices of the country, producing approximately half of all the postal receipts.

Postmaster General Burleson announced this yesterday in a statement showing an increase of $2,032,138, or 17.96 per cent for those offices over November a year ago.

The normal rate of increase is about 7 per cent, but November last year showed a decrease of 5.71 per cent as a result of the business depreciation which began immediately after the outbreak of the European war. The depression was most seriously felt during that month and receipts of the fifty cities was $13,394,460.

A GIFT from Bagley & Company reflects credit on the giver and compliments the recipient. It appeals to the people who know and may be relied upon to possess permanent satisfaction.

The Store of the Christmas Spirit

IN ORDER to further establish the fact that we can sell goods of quality at a moderate price, and offer you values impossible to small dealers, we will show you goods and prices in our ads and windows which are sure to convince you.

This Is to Be Our
Banner Diamond Year
Our Sales Already Indicate This
Our Big Diamond Business is the result of 30 years of conscientious dealings
We are proud of our Diamond Stock, our Diamond Prices and our Diamond Reputation

Perfect Diamond Solitaires
SPECIAL CHRISTMAS VALUES
$100.00 and $40.00

They are absolutely perfect in quality, color and form, and are mounted in finely wrought gold and platinum settings

As still another instance of our Diamond values is our $25.00 Solitaire Rings.
Our stock of Single Stone Diamond Rings range from $25.00 to $1,000.00

To those who have not yet learned the significance of the BAGLEY & COMPANY name, we can only say that any purchase made in this store will more than prove the quality and dependability of our merchandise.

The HALLMARK Store
Bagley & Company
The HALLMARK Store
Jewelers and Silversmiths
315 West Superior Street Established 1885

LEA & PERRINS' SAUCE is indispensable for giving real piquancy of flavor to gravies, stews, soups, sauces.

Its use in cooking opens up new possibilities for delightful dishes.

Our new Kitchen Hanger giving a number of new and tasty recipes sent on request.

LEA & PERRINS, Hubert Street, New York City

Lea & Perrins SAUCE

WEST DULUTH

HERALD BRANCH OFFICES:
J. J. Moran, 316½ North Central Avenue, Advertising and Subscriptions.
A. Jensen, Fifty-seventh Avenue West and Grand Avenue, Distribution.
Herald's West Duluth reporter may be reached after hour of going to press at Calumet 173-M and Cole 247.

RAILS FROM FIRST STEEL

Another Department of the Plant Expected to Open This Week.

Steel rails may be made at the Duluth steel plant before next week, according to present plans. The finishing touches are now being made to the rail mill and these will be completed it is said by Thursday of this week.

In anticipation of having the rail mill ready for operation the latter part of this week the officials have delayed the charging of the open hearth furnaces. It was expected last week to charge these furnaces last night but this work has been postponed until Thursday.

With the rail mill in operation it will not be necessary to store or ship billets, but these will be immediately taken from the blooming mill to the reheating furnaces for reheating for the process of being rolled into rails or rods. The machinery in the rolling mill is all in place but tests have made necessary some slight changes.

The large cooling beds onto which the finished rails will be run are ready to handle the product. The machinery will be driven by the 6,000 horse power motor. This motor is one of the largest in the country. It is located in a special power building which was erected between the rail and merchant mill. A motor of 3,000 horse power to drive machinery in the merchant mill is also located in this power house.

Iron is being cast regularly at the blast furnace every six hours. The work has now got down to a regular routine. The ore for the furnace is being received direct from trains arriving from the range, the surplus being stored at the storage bins.

It is expected that within the next week all the coke ovens will be in operation. Up to last week only sixty of the ninety ovens had been charged. The demand not only for the coke for the furnace but also for the gas for use at the open hearth and reheating furnaces will require the operation of the other thirty ovens. The gas plant will be able to furnish 18,000,000 cubic feet of gas for the plant's daily consumption.

When the added supply of gas is to be had, it will be turned onto the last two of the open hearth furnaces to be lighted. Three of the seven furnaces are now ready for steel making and two others are being given their basic lining. While the fires have been lit in the other two furnaces only wood has been burned in them so far.

Five Arrested for Gambling.

Five men were caught in a raid last evening by the police of the New Duluth station at 1414 Ninety-seventh avenue west. Mike Kantalo was charged with operating a gambling house and four other men were charged with gambling. In police court this morning three of the men forfeited a total of $31 bail and fines of $10 and costs were levied against the others by Judge H. W. Lanners. The police confiscated $4.50, a package of cards and some chips during the raid.

DOCK WORKER FALLS FORTY FEET TO DEATH

Matt Vuletich Fractures Skull in Drop From Coal Bridge.

Matt Vuletich, aged 25, a laborer employed on the coal dock of the Zenith Furnace company, lost his balance while working on the coal bridge of the company's dock Saturday afternoon and was instantly killed. He fell a distance of about forty feet and sustained a fracture of the skull. The body was taken to Filiatrault's undertaking rooms.

Funeral services will be held tomorrow morning at 8 o'clock from the undertaking rooms and at 9 o'clock from the St. James' Catholic church with interment in Calvary cemetery.

Vuletich is survived by two brothers, Tony, with whom he made his home at 221 South Fifty-ninth avenue west, and John, who is at the Nopeming sanitarium. He was a member of the Dalmatian Benefit society, which will have charge of the funeral.

JUDAS NO WORSE THAN MANY OTHERS

Had Good and Bad Qualities, Says Mill City Evangelist.

"Judas Up-to-Date" was the subject of a sermon last night by Rev. E. H. Rasmussen of Minneapolis, state evangelist for the Baptists at the revival meeting held last evening at the West Duluth Baptist church, Fifty-ninth and Grand avenues. The pastor has been conducting a series of meetings at the church during the last week and will continue during the present week.

"I do not believe that Judas Iscariot, the betrayer of Jesus Christ, was an incarnate demon or an inhuman monster guilty of sin or a degree of sin impossible to us," said Rev. Mr. Rasmussen.

"He was capable of all our goodness and we are capable of all his badness. It was his capacity for goodness that made him suitable material for discipleship and it is our capacity for badness that makes us rarely material for apostasy.

"No sadder is the story of Judas Iscariot than to realize that the 300,000 lewd women in the brothels of our land, only a few years ago, were innocent little girls in mothers' arms and that the army of criminals behind prison bars today and human wrecks that fill our land were once boys of hope and promise.

"Judas is not necessarily in a class by himself; nor does he stand completely alone as the betrayer of Christ. "Wherever there is selfishness, self-centered ambition, an uncrucified self on the throne of the heart, there is the spirit of Judas,' Ruskin said. "The sin of Judas is essentially the sin of the whole world. Men do not disbelive their Christ—They sell Him. And for what an insignificant price was the spiritual treasures of life sold. A few pretty pieces of silver, a little fast-fading pleasure, a little of popular applause, a little something that administers to the lower instinct or bodily comfort are the prices for which men sell their Christ.

"Judas never reached the place where he could enjoy ill-gotten wealth or where he could sin without suffering the pangs of conscience. When he had done wrong, he at least had the manhood to acknowledge it. The crowning sin of Judas was that he became discouraged and ran away and committed suicide. He was lost not because he betrayed Christ but because he despaired of Divine love."

OPPOSITION TO ANOTHER SALOON

Residents of Steel Plant District Will Again Fight Transfer.

A new saloon license will not be granted for the steel plant district without opposition from a large number of the residents, according to prominent citizens of the district. The signers to the position recently filed on behalf of the proposed saloon are but a small fraction of the citizens, say leaders of the opposition.

The fight against an additional saloon will be combined by the leading residents, members of the W. C. T. U. and other temperance organizations. Temperance leaders claim that there are between 2,500 and 3,000 people interested in the proposition, the large majority of whom, they claim, are opposed to an additional liquor house.

"There will be plenty of opposition to another saloon," said Watson S. Moore, who is largely interested in the district. "The commissioners have said they would not grant another license for that section of the city if the people are opposed to it. We propose to show them that the residents do not want the saloon."

The application for the license in Gary is made by M. Lubratovich and M. Danculovich, who want a transfer of a license of the latter from 629 West Michigan street to 1313 Commonwealth avenue.

EUROPEAN WAR SENT AS A PUNISHMENT

Is Result of Disbelief, Not Militarism, Says Dr. Krantz.

The warring nations of the world have discarded the fear of God through unbelief and degeneration and the curse of the Lord is now being brought down on them, according to Dr. John A. Krantz, pastor of the Elim Swedish Lutheran church, Fifty-sixth avenue west and Elinor street. The pastor said that it was not militarism that was the cause of the war.

"Christ is the content and goal of history," said Dr. Krantz. "History in its multiplicity of events and developments cannot be rightly understood if Christ be eliminated from it. God rules the world pre-eminently for His Son and in the interests of the kingdom He has come to establish. He is the longing and the hope of the individual as well as of the nations. His coming and His reign will always mark an epoch in history.

"The churches at home are putting forth their best efforts in sending and maintaining missionaries, schools and institutions of charity. The activities of the Christian church along these lines was never greater at any period. All of this is done with the single aim of preparing the way for the second coming of the King of Glory. It is true, when we look upon the events of the present times, it would appear as though the nations were not actively engaged in preparing for the entrance of the Prince of Peace, yet we are confident that God will cause even the sanguinary wars to subserve the cause of His kingdom.

"The warring Christian nations have committed too many wrongs to let go unpunished. The Just One declares: 'Vengeance is Mine; I will repay, saith the Lord.' It is not militarism nor navalism nor any other external cause which has caused the death grapple of the warring nations, but the fact that they have discarded the fear of the Lord and thorugh unbelief and national degeneration have relied on the human inventions, civilization and progress and this has failed to produce anything but hatred and revenge and thus bring down the curses from God, whom they have left out of the count.

"But we confidently believe that after the clouds of war have been rolled away, the nations will have seen their folly and with penitence turn to the God of love and mercy and a new era will dawn upon earth and Christ be acknowledged as Savior and King."

Swedish Mission Notes.

A business meeting of the Swedish Mission congregation will be held this evening in the church, Fifty-ninth avenue and Green street.

The choir will meet in the church tomorrow evening.

The Sunday school choir will meet Friday evening at the home of Mrs. Gust Heiner, 908 North Fifty-seventh avenue west.

The confirmation class will meet Saturday afternoon at 2 o'clock.

Mrs. M. Benson, 6209 Raleigh street will entertain Saturday afternoon for the Buds of Promise society.

Mrs. A. L. Bishop will have charge of the Sunday school service to be held at the Midway branch next Sunday afternoon. John Beckman will speak at the local church Sunday evening.

West Duluth Briefs.

Mrs. J. B. Ross, Jr., of Farley, Tex., arrived yesterday to be the guest for several weeks at the home of her mother-in-law, Mrs. B. J. Ross, 624 North Central avenue.

Ben Lauermann of San Francisco, Cal., former resident of West Duluth is spending a few days visiting relatives in this end of the city.

Miss A. Gilley, 322 North Central avenue, left yesterday for a short visit with relatives in the Twin Cities.

West Duluth tent No. 2, K. O. T. M., will hold its annual election of officers tomorrow evening at the West Duluth Commercial club rooms.

Misses P. McCormick and Hattie Johnson of Grand Rapids, Minn., have returned home after spending a few days visiting friends in this end of the city.

Watch repairing. Hurst, West Duluth.

ACTRESS LEAVES JEWELS WORTH $10,000 IN HOTEL ROOM

An artistic temperament will cause its possessor to do most anything. It must have been an artistic temperament that caused Miss Elsie MacKaye of the Cyril Maude company to leave $10,000 worth of jewels in a leather bag in room 801 of the Holland hotel yesterday afternoon.

Miss MacKaye and other members of the company left for Winnipeg last evening. Shortly before midnight the employes of the hotel received a message from the English actress, stating that her jewels had been left at the hotel.

The message was a flurried one—you could read excitement and consternation and all that sort of thing.

Victor Levin was on duty. He didn't dispatch a bellboy for room 801, but took it on the run. Sure enough, there on a corner of the dresser was the little leather case. The clerk hurriedly opened the case and a cluster of sparkling gems met his admiring gaze.

The diamonds and other precious stones were forwarded to Miss MacKaye today.

DEPARTMENT HAS SURPLUS

Works Division Will End Year With $8,000 on Hand.

For First Time in Years All Available Money Is Not Spent.

For the first time in years the public works division will end its business on Dec. 31 with a comfortable surplus, amounting to about $8,000.

According to the November report and the balance sheet for the eleven months ending Nov. 30, both of which were completed Saturday by O. B. Thayer, works accountant, and submitted this morning by Secretary Culver to Commissioner Farrell, head of the division, there will be a surplus on Jan. 1 of $7,896.90. The statements show that $12,930.83 has been reserved for operating the department during this last month.

Figures on the operations of the works division are now available every month, as a result of the new accounting system installed last July by Mr. Thayer. A total of $152,858.74 has been spent during the eleven months of this year.

The statements and the balance sheet follow:

Expenses.

General administration, office	$ 6,814.45
Superintendent of maintenance, office	2,789.70
Maintenance of highways and sewers	48,999.19
Cleaning of highways and sewers	32,517.10
Engineer's department	24,501.68
Removing snow and ice	9,201.82
Sanding sidewalks	2,485.08
Damages and expenses incidental thereto	945.29
Sprinkling, day labor	756.55
Restoring streets and alleys	785.12
Gravel pit	347.29
Cutting weeds and grass	202.48
Medical services for injured employes	268.75
Tool houses	251.58
Collection of wheelage tax	219.00
Operation and maintenance of—	
Crusher	16,199.53
Asphalt mixing plant	1,678.67
Automobile, commissioner's	1,536.47
Truck	1,147.48
Road roller	948.86
Tamping machine	214.81
Sundry expenses	313.76
Total for eleven months	$152,858.74
Excess of revenues over expenses from Jan. 1, 1915, to Nov. 30, 1915, after reserving $12,930.83 for remaining month	7,896.90
	$160,755.64

Revenues.

General property tax	$131,504.88
Mortgage tax	411.30
Wheelage tax	20,453.77
	$155,169.95
Less reservations for remaining month of year	12,930.83
	$142,238.12
Income from equipment	$ 2,748.63
Asphalt mixing plant	364.39
Crusher	11,016.86
Restoring streets and alleys	2,403.21
Road roller	396.68
Truck	770.10
Tamping machine	4.00
Five per cent overhead to cover use of equipment	503.10
Discount and corrections	112.44
Sundry revenues	191.01
	$160,755.64

Liabilities.

Pagroll, November, second half	$ 5,834.55
Vouchers payable	867.39
Orders payable	573.95
Restorations, private drains	26.60
Surplus, capital account	28,873.44
Surplus, general account	27,225.71
Revenues reserved for remaining month	12,930.83
Excess of revenue over expenses since Jan. 1, 1916, after making reservations above	7,896.90
	$ 84,178.37

Assets.

Equipment	$ 36,625.38
Buildings	3,192.00
Taxes receivable	27,491.23
Accounts receivable, engineering expense	4,340.39
Accounts receivable	7,327.89
Treasurer's cash	4,808.89
Contingent fund cash	650.00
Insurance	347.49
Material	982.94
	$ 84,178.37

CLOQUET LIKED FILM.

"The Birth of a Nation" Played to Good-Sized Houses There.

Cloquet, Minn., Dec. 6.—(Special to The Herald.)—"The Birth of a Nation," which was shown at the Grand Friday and Saturday, drew crowded houses at each show and created such interest that it was necessary to secure tickets in advance of each performance to obtain seats. Cloquet was the first small city to get this film and many people from the smaller towns and villages in the county took advantage of the opportunity to see it. Supt. C. J. Colvin of the Carlton schools entertained twenty-five of his high school pupils at the show Friday night and Supt. Peter Olesen of Cloquet, with ninety of the Cloquet high school students, comprising the junior and senior classes, attended the matinee Saturday afternoon, and all the students greatly enjoyed the entertainment.

CASTORIA
For Infants and Children.
The Kind You Have Always Bought
Bears the Signature of Chas. H. Fletcher.

VACATION OF TWO WEEKS WITH PAY

Western Union Employes Welcome New Policy of Company.

In the way of a Christmas gift from the company, employes of the Western Union Telegraph company in all parts of the country have been informed that hereafter all employes who have been in the employ of the company two years will receive an annual vacation of two weeks with full pay, while those who have been in the employ of the company less than two years or one full year will receive an annual vacation of one week with full pay.

E. F. Kelley, district manager of the Western Union office here, stated today that while the announcement of this policy could not really be called a Christmas gift, it came at so appropriate a time that it would be considered in that light by the majority of local employes.

Mr. Kelley stated that even messenger boys would share in the new policy of the company, stating that the announcement of this had caused a large amount of joy among the kids.

It is estimated that the working out of the new plan upon the part of the Western Union will cost the company $2,000,000 annually. The Western Union company is one of the first big corporations to adopt this policy.

MILWAUKEE TESTS ELECTRIC SYSTEM

Special Will Use New Equipment Wednesday; May Be Epoch-Making.

Completed sections of the Chicago, Milwaukee & St. Paul railroad's 440 miles of electrically operated line through Montana will be tested out next Wednesday.

The official test train which will consist of three special cars will start from Three Forks, Mont., and make a run over a section of the line that will afford a fair criterion of the whole enterprise in which the Milwaukee road has been engaged for three years. Work on the district between Three Forks and Deer Lodge is now completed, and the section between Three Forks and Harlowton is also nearing completion and is expected to be ready for operation by Jan. 1 next. Electrification is also under way on the two western divisions, comprising the Missoula division, and it is proposed to operate them electrically by Jan. 1, 1917. The entire project will involve an estimated expenditure of $15,000,000.

The special next Wednesday will be hauled by one of the new $100,000 electric locomotives, the largest electrical machines ever built for traction purposes. The test will include travel at all speeds up to seventy miles an hour, though sixty miles is about the maximum that will be required of locomotives in hauling the all-steel passenger trains which are to make their first mountain trips under electrical propulsion shortly after the first of the year.

The electric locomotive which has supplanted that operated by steam in mountain work on the Milwaukee makes light of snow trouble that often stalled its predecessor, for the reasons that it is enormously heavier, weight 260 tons, and more powerful, being of 2,400-horse power, as well as because in the coldest weather, when steam locomotives reach the minimum of efficiency, the electric locomotive on the contrary reaches its maximum of power.

That the Milwaukee electrification plans for the future include extension of the improvement to the Pacific entire system will ultimately be placed entire system will ultimately be placed under wire is a question that remains to be decided solely on the economic side. Whether it is more economical to manufacture electricity from fuel than to burn the fuel directly in steam locomotives with all the waste implied in the operation of the latter, is a problem that engineers are still working on.

Go to Haley's for the famous planked whitefish.

WILLISTON, N. D., HAD GREAT BUILDING YEAR

Williston, N. D., Dec. 6.—(Special to The Herald.)—The prosperity of Williston is reflected in the building records for the last year, the total amount being $100,000.

The greatest portion of this sum has been spent for new residences, the average cost of the homes being $3,000. The armory, costing $25,000, was the biggest single undertaking.

Does Coffee Bother?

Any one who has headache, bilious attacks, heart flutter, or some other of these common ills, had better look to coffee drinking; and remember that there's one sure, easy way to be rid of coffee troubles—**quit coffee**—and

Use

INSTANT POSTUM

—the Pure Food-Drink

A level teaspoonful in a cup of boiling water makes a delicious drink—**instantly.** The rich flavour of Instant Postum, much like the mild Javas of the Old Dutch Gov't plantations, makes the change easy.

But more important, Instant Postum, made only of wheat and a bit of molasses is free from the drug, caffeine, in coffee, or any other harmful element. Old and young alike may drink as much as they desire with no bad "after effects."

Pure and delicious, Instant Postum costs less and tastes better than much of the coffee in general use.

No bother to prepare—no bother to health.

"There's a Reason" for POSTUM

Send a two cent stamp to the Postum Cereal Co., Ltd., at Battle Creek, Mich., for a 5-cup sample of **Instant Postum.**

The Glass Block Store

Why Not Give Her a Sewing Machine?

It's a Present That Will Last!

If she doesn't already possess a high grade sewing machine, there's really nothing that will please her more than this! Of course, its rather an expensive present ordinarily, but if you take advantage of the bargains we're now offering on the finest, most dependable machines

You Can Save from $10.00 to $20.00

We carry all sorts of makes—all of them guaranteed, and you can have one in an attractive "cabinet" style (fine mahogany or Circassian walnut, designed to fold up into a decorative cabinet suitable for parlor or living room. Our line is complete, including

Singer, Florence, Rotary, New Wilson, Domestic, Automatic, Edridge (Hand Machines)

Pay Our Easy Way! $1.00 a Week!

Or a "Glove Bond!"

More and more, people are coming to use our "glove certificates," so useful where you wish to make a present of gloves and don't know the size required. (Many employers are giving these certificates as Christmas presents to their employes instead of cash.)

Or a Dainty Handkerchief!

A handkerchief is **always** welcome. There never was a woman who couldn't use, and didn't appreciate, the gift of a pretty handkerchief. We are making special prices on high grade handkerchiefs; regular $1.25 values for **75c**; regular $1.39 values for **89c**; $1.50 values for **$1.25**, and similar reductions on handkerchiefs formerly marked all the way to **$8.50.**

Christmas Is Coming! Cheer Up!

Come to Toy Town

"Where the Choo Choos Choo! and the Mooley Cows Moo!"

AND little boys and girls with eyes and ears just naturally know they've reached the Land of Heart's Desire! (There's never been another Toy Town like this! We've broken all records! Come and see it for yourself. It will set your heart a' thumping!)

"WHERE VALUES REIGN SUPREME"

STACK & CO.

21 and 23 WEST SUPERIOR STREET.

Silk Hosiery Special

$1.50 Pure Silk Hose, in black, white and colors; double sole; heavy silk top; these are positively $1.50 value for..... $1.00

Bathrobe Blankets

in a nice line of colorings; cord and frog to match; one in a box; $2.50 value, now at..... $1.85

Children's Sweater Sets

in a big assortment of wool and angora, per set, $4.00 down to..... $2.25

Dress Well!

When you think of Christmas Gifts for father, mother, brother, sister or friends, think of this store.

Shirts

Make a very acceptable Christmas gift—no man can have too many shirts. HERE ARE silks, lingerie, woolen, crepe, fiber and flannels — everything a man can desire in shirts at—

50c, $1, $1.50 $2 and up to $5.00

Boys' Winter Coats and Mackinaws

Fine chinchilla, double breasted, full lined, belted coats for boys at $5.00 to $7.00.

Mackinaws At $3.00 up to $6.00.

All garments guaranteed.

Men's Suits

You need not delay another day—purchase your suit now and enjoy its use during the holidays. Our assortment embraces the newest in all weaves and models at—

$15, $20, $22.50

Furnishings —for— Young Men

Shirts, Caps, Ties, Belts, Collars, Jewelry, etc., done up in boxes for holiday gifts.

Your Credit Is Good!

GATELY'S

H. A. Nelson Gen. Mgr.

DULUTH - SUPERIOR - VIRGINIA - HIBBING

The Good Fellow Pledge

If you will be a Good Fellow at Christmas to some Duluth family, please fill out the attached blank and send it to The Herald Good Fellow Editor, or write a letter of similar import.

I reside at No. ..... street.

I will be Santa Claus to ..... children (any number you wish), and Good Fellow to ..... adults (any number you wish). Please give me the name of a family in ..... (state what section of the city you prefer to have assigned to you).

Sign your name .....

LETTERS TO SANTA CLAUS

Many of Them Suggest Work for the Good Fellows.

Several Have Already Applied for Names of Needy Families.

(By the Good Fellow Editor.)

"Seventeen shopping days before Christmas," say the department store ads, and it is time for Good Fellows to start planning for their holiday work.

Already several of the host of Good Fellows in Duluth have applied for the names of a needy family to which they want to play Santa Claus, but the list is growing steadily, as the cold weather continues, and every one who wants to help spread happiness will have an opportunity.

Many a Santa Claus letter, read between the lines, tells of illness and hardship and poverty that a Good Fellow can banish, if he is willing to deny himself a little, and remember the slogan "Personal service."

Here is an appeal which reached the Good Fellow Editor's desk this morning, reproduced just as it was written by a little boy in the West end who wants his mother, father, sister and brother to have a good Christmas:

"Dear Santa Clause: I am writing to you, only I am not sure you will get this letter because our Mamma said you might be busy over in Europe. But I don't think you will forget so many many poor kids in this country.

"We are four children in our family, the oldest brother is 17 years old and instead going to school he has to work to help papa and mamma. Our pa gets $2 and 10c for a night and papa said it is impossible for him to see you and we are very much in debts and he can't afford to have a talk with you.

"Now I got a sister 3 years old and another sister six months old, and I am 10 years old and go to the Bryant school.

"Dear Santa Clause, I and my sisters ate not asking for foolish things we need the most warm clothes, stockings and such things to keep warm and if you have some playthings to spare we would be very glad to accept them and some candy and nuts.

"Dear Santa Clause you can never miss our house. The number is ——— street and I guess you will find it."

As soon as an investigator can find what is needed the most in this home, some Good Fellow will be found, who will act as a guide to Santa Claus, so that the good old saint will not miss the house.

If you want to help to make this Christmas a joyous one for some poor family, fill out the Good Fellow coupon, or write to the Good Fellow editor.

Tell him what you want to do, and he will find a deserving mother and father, or a ragged kiddie, for you to help. And it will be a secret between the family, the Good Fellow, and the editor.

Karpen Guaranteed Upholstered Furniture

"Happyize" The Home For the Holidays

With Good Furniture From CAMERON, the Factory Distributer's Salesrooms, 2110 and 2112 West Superior Street.

HUNDREDS OF ARTICLES AT FACTORY PRICES

Cedar Chests, Smokers' Sets, Reedcraft Furniture, Karpen's Easy Chairs, Rockers and Davenports upholstered in tapestries, rich velours, genuine leathers, Ka Shan Wilton Rugs, Card Tables, etc.

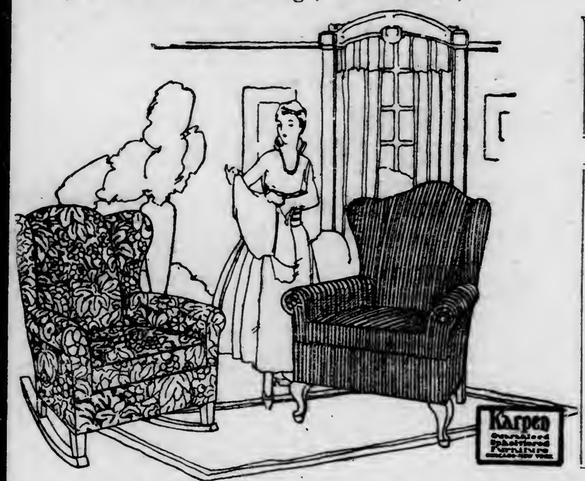

OPEN EVERY EVENING TILL 10 O'CLOCK

Make Your Selection Now and We Will Deliver Anytime, Anywhere You Say.

Early Christmas shoppers, Note the Karpen Fireside Chair and Rocker illustrated in sketch are priced at $19; in artistic tapestries at our salerooms. Their real value is $35.00. We also have them in rich velours. Hundreds of other styles awaiting you here. Our entire stock at tremendous price concessions right now when you are in search of Christmas gifts.

ACORN STOVES AND RANGES

CAMERON FURNITURE COMPANY

Factory Distributers for America's Very Best Heaters and Ranges—The ACORN

SALESROOMS—2110 and 2112 West Superior Street

CONCLAVE HOLDS ANNUAL MEETING

Duluth Branch, Order of Red Cross of Constantine, Elects Officers.

The annual meeting and banquet of St. George's conclave No. 6, of the Red Cross of Constantine, held at the Kitchi Gammi club Saturday night, brought to Duluth a number of members from the Twin Cities. In all, there were twenty-two guests, and R. B. Knox was toastmaster. At the banquet J. H. Hearding gave an address on the Washington lodge of Masons at Alexandria, Va., and there were other speakers. The officers elected are:

R. B. Knox of Duluth, most puissant sovereign; John Fischel of St. Paul, first vice sovereign; George Stowe of Wadena, second vice sovereign; Dr. Robert Graham of Duluth, secretary and treasurer, and J. E. Cooley of Duluth, prelate.

The order of the Red Cross of Constantine is an off-shoot of Masonry although not of the ancient order proper. To become a knight of the Red Cross of Constantine, a Mason must have attained the thirty-second degree of Scottish Rite and the Templar degree of the York rite, and then must be honored by an invitation to join the Constantine order.

CONSTABLE WOUNDS MAN; AFFAIR IS BEING PROBED

Williston, N. D., Dec. 6.—(Special to The Herald.)—John Renville, recently shot by W. W. Corbett, a constable at Buford, will recover, according to physicians. The constable is under arrest, charged with assault with a dangerous weapon. County authorities investigating the case have been unable to establish, to their own satisfaction, the details of the shooting. Renville was shot through the abdomen, four loops of the intestines being perforated.

Corbett and Renville had been enemies for some time. The constable claims he acted in self defense.

MILWAUKEE LOSES COAL RATE CASE

Milwaukee, Wis., Dec. 6.—The interstate commerce commission has denied the petition of the city and of Milwaukee manufacturers and coal dealers asking for a reduction in the rate for shipping coal to Milwaukee. The petitioners alleged a discriminatory rate in favor of other points further west was maintained.

BULLETS FOR WAGING WHITE PLAGUE FIGHT

Every Cent for Red Cross Seals Helps, Say Health Officials.

Every cent spent for Red Cross Christmas seals is a bullet in the battle against tuberculosis.

This is the message sent by the Minnesota Public Health association in its campaign to sell the seals in every city and village in the state.

According to a communication received today, there were 2,363 victims of tuberculosis in Minnesota last year, there having been a total of 11,078 deaths from preventable diseases during 1914. Preventable deaths for the principal groups follow:

Tuberculosis	2,363
Pneumonia	2,192
Accidents	2,051
Cancer	1,703
Child diarrhoea	1,021
Typhoid, scarlet fever, etc.	1,748
Total preventable deaths	11,078
Total deaths	25,045
Preventable deaths	44%

The Red Cross seals are now on sale throughout the city, public stands having been opened this morning at the postoffice and the Glass Block store. The sale will continue until Jan. 1.

MAY BUILD PONTOON.

Novel Plan for Bridging Missouri River at Williston.

Williston, N. D., Dec. 6.—(Special to The Herald.)—A pontoon bridge may be erected across the Missouri river here as a result of a report made by City Engineer H. R. Evans.

It has been found that a pontoon bridge could readily be maintained across the stream, which is about 200 feet wide. If this can be accomplished it will open a big farming territory to Williston markets, as farmers living south of the Missouri, just a mile or two from Williston, are unable to maintain year around business relations with the local business houses, being compelled to travel greater distances to other marketing centers at some seasons of the year.

Smith & Allen Co.

309 and 311 West First Street
Duluth, Minnesota

Open Evenings Until Christmas

Pianos, Pianolas, Phonographs. All Musical Instruments.

IN DULUTH PULPITS

GOD MAY BE SEEN IN MAN

Christ First Who Knew Himself His Son, Says Dr. Gebauer.

Divine Spirit in Thief on the Cross Just as in Jesus.

That God not only manifested Himself in Christ, but is today manifest in persons met in the every-day walks of life, was contended by Dr. George R. Gebauer, pastor of the First Unitarian church, yesterday morning. He said in part:

"It is a wonderful thing to see God manifested in the flesh, in the son of Mary; but what, after all, boots it, if this be God's only incarnation? Do we not come close here to heathen thought? Thus the heathen deities might assume the garb of man; thus Krisna came into the world. No, the higher inspiration will alone come to us, when we see in Christ merely the first who knew Himself the Son of God, and when we realize that the Father is in all His children, just because and as He was in Christ.

Not in One Man Only.

"To see the Spirit of God in one man only is as if we saw divine beauty only in one rose, and saw it not in the humble weeds and flowers by the wayside. Indeed, we do not know beauty until we see it in the least of plants, in the humble lichen that covers the rock. To see God in the Christ on the cross shows little understanding for the divine; we know more of God if we see him in the thief on the cross, who says to the diviner brother, "Remember, Lord, when Thou comest into Thy kingdom." I am sure Christ saw God there. And perhaps we shall see Him when we grow more in His spirit. Ah, my hearers, God is a very present reality. He does no longer, as believed by those in olden days, come down from heaven to visit the children of men, for He is living among men and in man. Learn but to feel Him in the friendly pressure of a hand; see Him in the affection of one dear to you.

Power to Understand God.

Learn to know that you even could not see and understand God in Christ if the Godhead dwelled not in your own soul. We can only comprehend what is in us. And mind, we are not religious until we thus see God everywhere and in all, because He is in us. And if we do not see Him now, I much doubt that we shall see 'our pilot face to face when we have crossed the bar.'

"It is Walt Whitman who sings so beautifully, so nobly:

"'Why should I wish to see God better than today?
I see something of God each hour of the twenty-four, and each moment of them;
In the face of men and women I see God, and in my own face in the glass;
I find letters from God dropped in the streets—and every one is signed by God's name,
And I leave them where they are, for I know that wheresoe'er I go,
Others will punctually come forever and forever.'

"Whitman was no Christian as the church defines such, but how many churchmen have a faith so sublime?"

Blind Piggers Caught.

Crystal Falls, Mich., Dec. 6.—As a result of raids by Sheriff Sensiba, five illicit liquor dealers in this county were arrested. They are Aristrid Mettifogo of Crystal Falls, Ted La Duke, two Italians and a shoemaker in Iron River.

MODERN IDEA OF MESSIAH

More Than Fifty Prophesies Point to Christ, Says Pastor.

Jews Did Not Fully Understand Own Teachings, He Says.

"Although they were bringing to the world the greatest message of all time, the old Hebrew prophets did not clearly understand their own teachings. Nevertheless they taught as they were inspired by God, and we today, with the whole of the Bible before us, can link together the various parts and get from them an understanding that the prophets themselves lacked."

These, in substance, were statements by Rev. R. E. Miller in his sermon yesterday at the Woodland M. E. church. The subject was "The Messianic Hope," and the pastor spoke at length of the Jewish conception of the Messiah and the developments and changes in that conception. At the close of the sermon several new members were added to the church.

Rev. Mr. Miller said, in part:

"We are approaching the time of the celebration of the birth of the Babe, whose life is the central theme of the Bible story. The Old Testament culminates in the greatest of God's revelations—the prophecy of the coming of Jesus Christ. The New Testament completes the story by telling of the work of Jesus among men and of His redemption of man through His life.

"But it is interesting to see what these prophecies meant to the Jews, the race of which the Babe was born. They had as their earliest conception of God that He was their Saviour. They understood that all went well with their nation when they obeyed God, and that all went wrong, that they were harried and oppressed and enslaved, when they disobeyed Him. This conception was fully borne out by their history and experience.

Conception Changed.

"And yet we find that even Jacob caught a glimpse of a king who should form the Hebrew kingdom out of the descendants of his twelve sons, and as others got this same vision, we find growing up the conception of the Messiah as a king, and the prophecies were interpreted as meaning the coming of a king who would unite the different tribes. So it is not surprising that they looked upon David, for a time, as the promised Messiah, until the division of the kingdom into Judah and Israel demonstrated the baselessness of that idea. Then came the carrying into exile and captivity, and the conception of the Messiah as a ruler changed to that of one who should lead in the recovery of their lost nationality.

"During the existence of the monarchy the individual was swallowed up in the race and counted for nothing. He had, in fact, hardly any conception of an individual existence, a fact that was fostered by the stringent laws ascribing punishments, which made the entire family suffer for the fault of one member, and an entire nation for the fault of its ruler. The shattering of the kingdom left the individuals to themselves, and there then developed the consciousness of individual existence, and even of individual responsibility. From this came the new conception of the Messiah as one to lead them back and restore the kingdom. Zacharian was the first of the prophets to voice the changed conception of life which brought with it recognition of individual responsibility.

"With these developments there came also the conception of a sacrifice, and from this grew that of an atonement to be made by the Messiah. There was once an idea that He would come in the form of some of the patriarchs—an idea based on such passages in the Scriptures as the promise of God to Abraham that 'through his seed' all the world should be blessed. But it was Isaiah who gave us the first writing showing the coming one as a sufferer, a man of sorrow and acquainted with grief, who should bear our griefs and carry our sorrows. In the prophecy that He should be led as a lamb to the slaughter, we find the full expression of the idea of atonement; but whereas the Jews regarded Him as coming for them alone, we look on the Messiah as coming to save the entire world.

More Than Fifty Prophecies.

"Today we have the whole Bible to work with, and can connect one book with another and so get, perhaps, a clearer perception of what the prophets meant than they themselves had. There are more than fifty prophecies of the coming of Christ, but probably none of the prophets had a clear conception of the Messiah. They did not understand, but this shows us that these witnesses were directly inspired from God.

"The ancient Jewish conception of God was that of a Being who saved them when they had sinned. That is our conception of the Messiah, but in our understanding the salvation is spiritual instead of national or material. It is but right that we look forward with rejoicing to the anniversary of the day that brought our Savior into the world."

DECLARES LIFE IS WHAT WE MAKE IT

Pastor White Preaches Sermon on "Backbones and Wishbones."

Before a large audience last evening at the Seventh Day Adventist church, corner of Tenth avenue east and Sixth street, Pastor Stemple White spoke on "Wishbones and Backbones," illustrating his address with stereopticon views. Drawing abundantly from Holy Scripture, and using many Bible characters as living illustrations, he said in part:

"Since eternal life and death are set before every free moral agent in this world, our final destiny will be but the result of our own choice. David, who was called a man after God's own heart only because he fully overcame all his sins through Jesus Christ, really felt after God with his whole heart, and found Him. The secret of his successful life is told in his own published experience, where he says that he 'longed' for the 'precepts,' 'commandments,' 'salvation,' and 'courts' of the Lord, even as a hart panteth after the water brooks. Through Jesus Christ, any man in Duluth can as fully rejoice in God's free forgiveness and sweet peace, if he will as fully yield his heart to God.

"Turn a bee and a buzzard loose and the busy little worker seeks a flower, while the big 'wishbone' only finds a carcass. Two men arrive in a city on the same train, but they often seek for far different companions and environments. We can have about what we want in this world, and life is what we make it. Esau sold his birthright for a mess of pottage, while his twin brother, the 'worm Jacob,' became the 'man Israel.' Judas sold the Messiah for a few paltry coins, while Moses yielded up the throne and pleasures of all Egypt for fellowship with the sufferings of Israel's shepherd. Lot gave up Christian pilgrimage for the politics of Sodom, while Abraham, through whole-hearted obedience, became the 'friend of God.' Israel's first king was moved, through fear of the people, to disobey God, and after being deceived through so-called spirit communication, he suicided in Mount Gilboa, while his crown was given to his converted neighbor, David. To us comes the message, 'hold that fast which thou hast, that no man take thy crown.' He who allows his 'wishbone' to be where his 'backbone' ought to be, is quite apt to be found at last in that cage of 'unclean and hateful birds,' spoken of in the revelation."

It Pays to Advertise.

When an article is so much better than any other of the same kind, that those who buy it once refuse any substitute offered, and insist upon having it again, and recommend it to their friends, it pays to advertise. Foley's Honey and Tar is advertised because no other cough medicine can displace it in homes where it is once used. It gets right at the seat of trouble, clears nose and throat of mucus, heals raw and inflamed surfaces, loosens tightness of the chest. Sold and recommended by leading druggists all over the United States. Sold everywhere.

PREFER MOVIES TO THE SCRIPTURES

Church, Like Many Other Institutions, Is Undergoing Great Test.

Many people prefer the motion picture show, or reading matter that requires no athought, to the Bible, said Dr. A. W. Ryan, rector of the St. Paul's Episcopal church, yesterday morning. There is a continual search going on for new fads, and in this way time is frittered away, he said.

"We are in a great testing time and we are wondering about the very foundations of our notions, and among the rest we are putting the same test to the church and church members.

"In many churches you elect a capable business man to the governing board, and at once he wants the business to take care of itself. As a result, the church is pauperized by incapable and unbusiness-like methods that he would not tolerate for one moment in his counting room. And few churches take up any philanthropic institution and say they will back that up to the utmost of their financial ability.

"Instead, they are content to make the church a select club of congenial people who never pay the bills. When we get to look upon the church as a means to an end, combined to make great success on religious lines; when we feel that church membership gets to mean that we are enlisted as knights of God for a wonderful crusade, then we shall see results that will astonish the whole world.

"We disburse $17,000,000 and send 10,000 men, when $50,000,000 would not more than do the business and 50,000 men should go forth to stop the foreign perils that menace us and our institutions. Social forces are at work now which in time are irresistible. They must be directed into goodly channels, or all we possess may be lost to us.

"This is a call made not to indefinite men somewhere, but to you as individuals, to the better nature within yourself, to a greater manhood that is within you, and which will not be downed until you rise to the biggest ideal that ever took hold of your imagination. Let us not play with the church nor let us attempt to make water-tight our religion from demands on our life and sacrifice. But let us do what lies within us to further God's presence in our modern life, and so set at naught the powers of evil and bring in the kingdom of righteousness for which men really long in the depths of their being."

CHRISTIAN PROGRESS AMONG CELESTIALS

Hollis Wilbur Tells of "Y" Work in the Orient.

The great progress of the work of the Y. M. C. A. in China was discussed yesterday morning by Hollis Wilbur, national president of the association in China, in an address at the Pilgrim Congregational church. He spoke with Rev. George P. Merrill, the newly-elected Congregational secretary for Northern Minnesota.

In addition to his discussion of association work in the Orient, Mr. Wilbur spoke on the Sherwood-Eddy meeting among the convert students. More than 18,000 attended the meetings during the last year, he said. The speaker gave many illustrations regarding association work among the Celestials.

At noon Mr. Wilbur addressed the Sunday school of the First M. E. church and in the evening spoke at the Glen Avon church.

PAPER BLANKETS

Are indispensable for those who have to sleep in the open air or near an open window. Hunters will find them a great protection against cold and wind—$1.50, $2.00 and $2.50. Wear a pair of our Hair Insoles and you'll no longer have cold feet. 5c the pair.

WIRTH'S DRUG STORE

13 West Superior Street.

DEFECTIVE PAGE

Dress Well!

When you think of Christmas Gifts for father, mother, brother, sister or friends, think of this store.

Shirts

Make a very acceptable Christmas gift—no man can have too many shirts. HERE ARE silks, lingerie, woolen, crepe, fiber and flannels — everything a man can desire in shirts at—

50c, $1, $1.50 $2 and up to $5.00

Boys' Winter Coats and Mackinaws

Fine chinchilla, double breasted, full lined, belted coats for boys at $5.00 to $7.00.

Mackinaws

At $3.00 up to $6.00.

All garments guaranteed.

Men's Suits

You need not delay another day—purchase your suit now and enjoy its use during the holidays. Our assortment embraces the newest in all weaves and models at—

$15, $20, $22.50

Furnishings —for— Young Men

Shirts, Caps, Ties, Belts, Collars, Jewelry, etc., done up in boxes for holiday gifts.

Your Credit Is Good!

GATELY'S

H. A. Nelson Gen. Mgr.

DULUTH - SUPERIOR - VIRGINIA - HIBBING

The Good Fellow Pledge

If you will be a Good Fellow at Christmas to some Duluth family, please fill out the attached blank and send it to The Herald Good Fellow Editor, or write a letter of similar import.

I reside at No..... street.

I will be Santa Claus to ..... children (any number you wish), and Good Fellow to ..... adults (any number you wish). Please give me the name of a family in ..... (state what section of the city you prefer to have assigned to you).

Sign your name .....

LETTERS TO SANTA CLAUS

Many of Them Suggest Work for the Good Fellows.

Several Have Already Applied for Names of Needy Families.

(By the Good Fellow Editor.)

"Seventeen shopping days before Christmas," say the department store ads, and it is time for Good Fellows to start planning for their holiday work.

Already several of the host of Good Fellows in Duluth have applied for the names of a needy family to which they want to play Santa Claus, but the list is growing steadily, as the cold weather continues, and every one who wants to help spread happiness will have an opportunity.

Many a Santa Claus letter, read between the lines, tells of illness and hardship and poverty that a Good Fellow can banish, if he is willing to deny himself a little, and remember the slogan "Personal service."

Here is an appeal which reached the Good Fellow Editor's desk this morning, reproduced just as it was written by a little boy in the West end who wants his mother, father, sister and brother to have a good Christmas:

"Dear Santa Clause: I am writing to you, only I am not sure you will get this letter because our Mamma said you might be busy over in Europe. But I don't think you will forget so many many poor kids in this country.

"We are four children in our family, the oldest brother is 17 years old and instead going to school he has to work to help papa and mamma. Our pa gets $2 and 10c for a night and papa said it is impossible for him to see you and we are very much in debts and he can't afford to have a talk with you.

"Now I got a sister 3 years old and another sister six months old, and I am 10 years old and go to the Bryant scpool.

"Dear Santa Clause, I and my sisters are not asking for foolish things we need the most warm clothes, stockings and such things to keep warm and if you have some playthings to spare we would be very glad to accept them and some candy and nuts.

"Dear Santa Clause you can never miss our house. The number is —— street and I guess you will find it."

As soon as an investigator can find what is needed the most in this home, some Good Fellow will be found, who will act as a guide to Santa Claus, so that the good old saint will not miss the house.

If you want to help to make this Christmas a joyous one for some poor family, fill out the Good Fellow coupon, or write to the Good Fellow editor.

Tell him what you want to do, and he will find a deserving mother and father, or a ragged kiddie, for you to help. And it will be a secret between the family, the Good Fellow, and the editor.

Karpen Guaranteed Upholstered Furniture

"Happyize" The Home For the Holidays

Karpen Guaranteed Upholstered Furniture

With Good Furniture From CAMERON, the Factory Distributer's Salesrooms, 2110 and 2112 West Superior Street.

HUNDREDS OF ARTICLES AT FACTORY PRICES

Cedar Chests, Smokers' Sets, Reedcraft Furniture, Karpen's Easy Chairs, Rockers and Davenports upholstered in tapestries, rich velours, genuine leathers, Ka Shan Wilton Rugs, Card Tables, etc.

OPEN EVERY EVENING TILL 10 O'CLOCK

Make Your Selection Now and We Will Deliver Anytime, Anywhere You Say.

Early Christmas shoppers, Note the Karpen Fireside Chair and Rocker illustrated in sketch are priced at $19; in artistic tapestries at our salerooms. Their real value is $35.00. We also have them in rich velours. Hundreds of other styles awaiting you here. Our entire stock at tremendous price concessions right now when you are in search of Christmas gifts.

ACORN STOVES AND RANGES

CAMERON FURNITURE COMPANY

Factory Distributers for America's Very Best Heaters and Ranges—The ACORN

SALESROOMS—2110 and 2112 West Superior Street

IN DULUTH PULPITS

GOD MAY BE SEEN IN MAN

Christ First Who Knew Himself His Son, Says Dr. Gebauer.

Divine Spirit in Thief on the Cross Just as in Jesus.

That God not only manifested Himself in Christ, but is today manifest in persons met in the every-day walks of life, was contended by Dr. George R. Gebauer, pastor of the First Unitarian church, yesterday morning. He said in part:

"It is a wonderful thing to see God manifested in the flesh. In the son of Mary; but what, after all, boots it, if this be God's only incarnation? Do we not come close here to heathen thought? Thus the heathen deities might assume the garb of man; thus Krisna came into the world. No, the higher inspiration will alone come to us, when we see in Christ merely the first who knew Himself the Son of God, and when we realize that the Father is in all His children, just because and as He was in Christ.

Not in One Man Only.

"To see the Spirit of God in one man only is as if we saw divine beauty only in one rose, and saw it not in the humble weeds and flowers by the wayside. Indeed, we do not know beauty until we see it in the least of plants, in the humble lichen that covers the rock. To see God in the Christ on the cross shows little understanding for the divine; we know more of God if we see him in the thief on the cross, who says to the diviner brother, 'Remember, Lord, when Thou comest into Thy kingdom.' I am sure Christ saw God there. And perhaps we shall see Him when we grow more in His spirit. Ah, my hearers, God is a very present reality. He does no longer, as believed by those in olden days, come down from heaven to visit the children of men, for He is living among men and in man. Learn but to feel Him in the friendly pressure of a hand; see Him in the affection of one dear to you.

Power to Understand God.

Learn to know that you even could not see and understand God in Christ if the Godhead dwelled not in your own soul. We can only comprehend what is in us. And mind, we are not religious until we thus see God everywhere and in all, because He is in us. And if we do not see Him now, I much doubt that we shall see 'our pilot face to face when we have crossed the bar.'

"It is Walt Whitman who sings so beautifully, so nobly:

"'Why should I wish to see God better than today?
I see something of God each hour of the twenty-four, and each moment of them;
In the face of men and women I see God, and in my own face in the glass;
I find letters from God dropped in the streets—and every one is signed by God's name,
And I leave them where they are, for I know that wheresoe'er I go,
Others will punctually come forever and forever.'

"Whitman was no Christian as the church defines such, but how many churchmen have a faith so sublime?"

Blind Piggers Caught.

Crystal Falls, Mich., Dec. 6.—As a result of raids by Sheriff Sensiba, five illicit liquor dealers in this county were arrested. They are Aristrid Mettifogo of Crystal Falls, Ted La Duke, two Italians and a shoemaker in Iron River.

MODERN IDEA OF MESSIAH

More Than Fifty Prophesies Point to Christ, Says Pastor.

Jews Did Not Fully Understand Own Teachings, He Says.

"Although they were bringing to the world the greatest message of all time, the old Hebrew prophets did not clearly understand their own teachings. Nevertheless they taught as they were inspired by God, and we today, with the whole of the Bible before us, can link together the various parts and get from them an understanding that the prophets themselves lacked."

These, in substance, were statements by Rev. R. E. Miller in his sermon yesterday at the Woodland M. E. church. The subject was "The Messianic Hope," and the pastor spoke at length of the Jewish conception of the Messiah, and the developments and changes in that conception. At the close of the sermon several new members were added to the church.

Rev. Mr. Miller said, in part:

"We are approaching the time of the celebration of the birth of the Babe, whose life is the central theme of the Bible story. The Old Testament culminates in the greatest of God's revelations—the prophecy of the coming of Jesus Christ. The New Testament completes the story by telling of the work of Jesus among men and of His redemption of man through His life.

"But it is interesting to see what these prophecies meant to the Jews, the race of which the Babe was born. They had as their earliest conception of God that He was their Saviour. They understood that all went well with their nation when they obeyed God, and that all went wrong, that they were harried and oppressed and enslaved, when they disobeyed Him. This conception was fully borne out by their history and experience.

Conception Changed.

"And yet we find that even Jacob caught a glimpse of a king who should form the Hebrew kingdom out of the descendants of his twelve sons, and as others got this same vision, we find growing up the conception of the Messiah as a king, and the prophecies were interpreted as meaning the coming of a king who would unite the different tribes. So it is not surprising that they looked upon David, for a time, as the promised Messiah, until the division of the kingdom into Judah and Israel demonstrated the baselessness of that idea. Then came the carrying into exile and captivity, and the conception of the Messiah as a ruler changed to that of one who should lead in the recovery of their lost nationality.

"During the existence of the monarchy the individual was swallowed up in the race and counted for nothing. He had, in fact, hardly any conception of an individual existence, a fact that was fostered by the stringent laws ascribing punishments, which made the entire family suffer for the fault of one member, and an entire nation for the fault of its ruler. The shattering of the kingdom left the individuals to themselves, and there then developed the consciousness of individual existence, and even of individual responsibility. From this came the new conception of the Messiah as one to lead them back and restore the kingdom. Zachariah was the first of the prophets to voice the changed conception of life which brought with it recognition of individual responsibility.

"With these developments there came also the conception of a sacrifice, and from this grew that of an atonement to be made by the Messiah. There was once an idea that He would come in the form of some of the patriarchs—an idea based on such passages in the Scriptures as the promise of God to Abraham that 'through his seed' all the world should be blessed. But it was Isaiah who gave us the first writing showing the coming one as a sufferer, a man of sorrow and acquainted with grief, who should bear our griefs and carry our sorrows. In the prophecy that He should be led as a lamb to the slaughter, we find the full expression of the idea of atonement; but whereas the Jews regarded Him as coming for them alone, we look on the Messiah as coming to save the entire world.

More Than Fifty Prophecies.

"Today we have the whole Bible to work with, and can connect one book with another and so get, perhaps, a clearer perception of what the prophets meant than they themselves had. There are more than fifty prophecies of the coming of Christ, but probably none of the prophets had a clear conception of the Messiah. They did not understand, but this shows us that these witnesses were directly inspired from God.

"The ancient Jewish conception of God was that of a Being who saved them when they had sinned. That is our conception of the Messiah, but in our understanding the salvation is spiritual instead of national or material. It is but right that we look forward with rejoicing to the anniversary of the day that brought our Savior into the world."

DECLARES LIFE IS WHAT WE MAKE IT

Pastor White Preaches Sermon on "Backbones and Wishbones."

Before a large audience last evening at the Seventh Day Adventist church, corner of Tenth avenue east and Sixth street, Pastor Stemple White spoke on "Wishbones and Backbones," illustrating his address with stereopticon views. Drawing abundantly from Holy Scripture, and using many Bible characters as living illustrations, he said in part:

"Since eternal life and death are set before every free moral agent in this world, our final destiny will be but the result of our own choice. David, who was called a man after God's own heart only because he fully overcame all his sins through Jesus Christ, really felt after God with his whole heart, and found Him. The secret of his successful life is told in his own published experience, where he says that he 'longed' for the 'precepts,' 'commandments,' 'salvation,' and 'courts' of the Lord, even as a hart panteth after the water brooks. Through Jesus Christ, any man in Duluth can as fully rejoice in God's free forgiveness and sweet peace, if he will as fully yield his heart to God.

"Turn a bee and a buzzard loose and the busy little worker seeks a flower, while the big 'wishbone' only finds a carcass. Two men arrive in a city on the same train, but they often seek for far different companions and environments. We can have about what we want in this world, and life is what we make it. Esau sold his birthright for a mess of pottage, while his twin brother, the 'worm Jacob,' became the 'man Israel.' Judas sold the Messiah for a few paltry coins, while Moses yielded up the throne and pleasures of all Egypt for fellowship with the sufferings of Israel's shepherd. Lot gave up Christian pilgrimage for the politics of Sodom, while Abraham, through whole-hearted obedience, became the 'friend of God.' Israel's first king was moved, through fear of the people, to disobey God, and after being deceived through so-called spirit communication, he suicided in Mount Gilboa, while his crown was given to his converted neighbor, David. To us comes the message, 'hold that fast which thou hast, that no man take thy crown.' He who allows his 'wishbone' to be where his 'backbone' ought to be, is quite apt to be found at last in that cage of 'unclean and hateful birds,' spoken of in the revelation."

PREFER MOVIES TO THE SCRIPTURES

Church, Like Many Other Institutions, Is Undergoing Great Test.

Many people prefer the motion picture show, or reading matter that requires no thought, to the Bible, said Dr. A. W. Ryan, rector of the St. Paul's Episcopal church, yesterday morning. There is a continual search going on for new fads, and in this way time is frittered away, he said.

"We are in a great testing time and we are wondering about the very foundations of our notions, and among the rest we are putting the same test to the church and church members.

"In many churches you elect a capable business man to the governing board, and at once he wants the business to take care of itself. As a result, the church is pauperized by incapable and unbusiness-like methods that he would not tolerate for one moment in his counting room. And few churches take up any philanthropic institution and say they will back that up to the utmost of their financial ability.

"Instead, they are content to make the church a select club of congenial people who never pay the bills. When we get to look upon the church as a means to an end, combined to make great success on religious lines; when we feel that church membership gets to mean that we are enlisted as knights of God for a wonderful crusade, then we shall see results that will astonish the whole world.

"We disburse $17,000,000 and send 10,000 men, when $50,000,000 would not more than do the business and 50,000 men should go forth to stop the foreign perils that menace us and our institutions. Social forces are at work now which in time are irresistible. They must be directed into goodly channels, or all we possess may be lost to us.

"This is a call made not to indefinite men somewhere, but to you as individuals, to the better nature within yourself, to a greater manhood that is within you, and which will not be downed until you rise to the biggest ideal that ever took hold of your imagination. Let us not play with the church nor let us attempt to make water-tight our religion from demands on our life and sacrifice. But let us do what lies within us to further God's presence in our modern life, and so set at naught the powers of evil and bring in the kingdom of righteousness for which men really long in the depths of their being."

CONCLAVE HOLDS ANNUAL MEETING

Duluth Branch, Order of Red Cross of Constantine, Elects Officers.

The annual meeting and banquet of St. George's conclave No. 6, of the Red Cross of Constantine, held at the Kitchi Gammi club Saturday night, brought to Duluth a number of members from the Twin Cities. In all, there were twenty-two guests, and R. B. Knox was toastmaster. At the banquet J. H. Bearding gave an address on the Washington lodge of Masons at Alexandria, Va., and there were other speakers. The officers elected are:

R. B. Knox of Duluth, most puissant sovereign; John Fischel of St. Paul, first vice sovereign; George Stowe of Wadena, second vice sovereign; Dr. Robert Graham of Duluth, secretary and treasurer, and J. E. Cooley of Duluth, prelate.

The order of the Red Cross of Constantine is an off-shoot of Masonry although not of the ancient order proper. To become a knight of the Red Cross of Constantine, a Mason must have attained the thirty-second degree of Scottish Rite and the Temple degree of the York rite, and then must be honored by an invitation to join the Constantine order.

CONSTABLE WOUNDS MAN; AFFAIR IS BEING PROBED

Williston, N. D., Dec. 6.—(Special to The Herald.)—John Renville, recently shot by W. W. Corbett, a constable at Buford, will recover, according to physicians. The constable is under arrest, charged with assault with a dangerous weapon. County authorities investigating the case have been unable to establish, to their own satisfaction, the details of the shooting. Renville was shot through the abdomen, four loops of the intestines being perforated.

Corbett and Renville had been enemies for some time. The constable claims he acted in self defense.

MILWAUKEE LOSES COAL RATE CASE

Milwaukee, Wis., Dec. 6.—The Interstate commerce commission has denied the petition of the city and of Milwaukee manufacturers and coal dealers asking for a reduction in the rate for shipping coal to Milwaukee. The petitioners alleged a discriminatory rate in favor of other points further west was maintained.

BULLETS FOR WAGING WHITE PLAGUE FIGHT

Every Cent for Red Cross Seals Helps, Say Health Officials.

Every cent spent for Red Cross Christmas seals is a bullet in the battle against tuberculosis.

This is the message sent by the Minnesota Public Health association in its campaign to sell the seals in every city and village in the state.

According to a communication received today, there were 2,363 victims of tuberculosis in Minnesota last year, there having been a total of 11,078 deaths from preventable diseases during 1914. Preventable deaths for the principal groups follow:

Tuberculosis	2,363
Pneumonia	2,192
Accidents	2,051
Cancer	1,703
Child diarrhoea	1,021
Typhoid, scarlet fever, etc.	1,748
Total preventable deaths	11,078
Total deaths	25,045
Preventable deaths	44%

The Red Cross seals are now on sale throughout the city, public stands having been opened this morning at the postoffice and the Glass Block store. The sale will continue until Jan. 1.

MAY BUILD PONTOON.

Novel Plan for Bridging Missouri River at Williston.

Williston, N. D., Dec. 6.—(Special to The Herald.)—A pontoon bridge may be erected across the Missouri river here as a result of a report made by City Engineer H. R. Evans.

It has been found that a pontoon bridge could readily be maintained across the stream, which is about 200 feet wide. If this can be accomplished it will open a big farming territory to Williston markets, as farmers living south of the Missouri, just a mile or two from Williston, are unable to maintain year around business relations with the local business houses, being compelled to travel greater distances to other marketing centers at some seasons of the year.

Smith & Allen Co.

309 and 311 West First Street
Duluth, Minnesota

Open Evenings Until Christmas

Pianos, Pianolas, Phonographs. All Musical Instruments.

CHRISTIAN PROGRESS AMONG CELESTIALS

Hollis Wilbur Tells of "Y" Work in the Orient.

The great progress of the work of the Y. M. C. A. in China was discussed yesterday morning by Hollis Wilbur, national president of the association in China, in an address at the Pilgrim Congregational church. He spoke with Rev. George P. Merrill, the newly-elected Congregational secretary for Northern Minnesota.

In addition to his discussion of association work in the Orient, Mr. Wilbur spoke on the Sherwood-Eddy meeting among the convert students. More than 18,000 attended the meetings during the last year, he said. The speaker gave many illustrations regarding association work among the Celestials.

At noon Mr. Wilbur addressed the Sunday school of the First M. E. church and in the evening spoke at the Glen Avon church.

It Pays to Advertise.

When an article is so much better than any other of the same kind, that those who buy it once refuse any substitute offered, and insist upon having it again, and recommend it to their friends, it pays to advertise. Foley's Honey and Tar is advertised because no other cough medicine can displace it in homes where it is once used. It gets right at the seat of trouble, clears nose and throat of mucus, heals raw and inflamed surfaces, loosens tightness of the chest. Sold and recommended by leading druggists all over the United States. Sold everywhere.

PAPER BLANKETS

Are indispensable for those who have to sleep in the open air or near an open window. Hunters will find them a great protection against cold and wind—$1.50, $2.00 and $2.50. Wear a pair of our Hair Insoles and you'll no longer have cold feet. 5c the pair.

WIRTH'S DRUG STORE

13 West Superior Street.

DEFECTIVE PAGE

INTENTIONAL DUPLICATE EXPOSURE

Society - Women's Clubs - Music - Drama

THE monthly social meeting of the Twentieth Century club was held this afternoon in the library clubroom. Mrs. J. L. Strong, who presided at the tea table that was decorated with rose berries and ground pine, was assisted by Miss Clara Stocker and Miss Helen Harbison. Mrs. Walter F. Schwedes was chairman of the entertainment committee.

Male Chorus Studies Gounod's "Redemption"

The Glen-Hunt-Wood Male chorus, in conjunction with the Glen Avon church choir, is working on parts of Gounod's "Redemption," and has also selections for male voices only. The officers of the chorus are: President, G. L. Tupper; vice president, C. T. Anderson; secretary, B. W. Forbes; treasurer, Mark Thomson; registrar, Lewis MacLeod; librarian, William Berg, and R. B. Morton, musical director.

Christmas Club Disposes of Sale Money

The members of the Christmas club met Saturday at the home of Mrs. J. B. Cotton, 2309 East First street, to decide what use to make of the $700 they realized at the sale held Nov. 29 at the Cotton home. It was voted to give $100 to the penny lunch fund, $25 to the Collegiate Alumnae scholarship fund and the remainder to the Associated Charities.

Miss Bieberman Will Entertain for Miss Magner

Miss Elsa Bieberman of 2031 East First street, will give a luncheon of eight covers Saturday in compliment to Miss Beulah Magner, whose marriage to Alastair Duncan Guthrie will take place Dec. 20.

Mothers' Club Will Discuss Plans for Entertainment

The Mothers' club of the Merritt school will meet at the school at 4 o'clock Wednesday afternoon to discuss plans for an entertainment to be given Thursday night, Dec. 16.

Will Spend Holidays With Crippled Child

The proceeds from the cake sale, which was given Saturday by the Red, White and Blue society, will be given to a poor mother as part payment for a railroad ticket that will enable her to go to Minneapolis to be with her crippled child during the Christmas holidays. The society thanks those who so liberally donated to this good cause.

"The Power of the Penny."

From the Milwaukee Free Press: Wisconsin's photoplay, "The Power of the Penny," in which state officials, prominent club women, physicians, nurses, social service workers, sanatorium superintendents, public officials and school children by the score have turned movie actors to aid in the state fight against tuberculosis, will be shown to the public for the first time during the coming week.

"The biggest educational project in the entire history of the public health movement," is the way enthusiasts who have watched the production of the photoplay put it. "It will do more for the anti-tuberculosis movement than all the abstract arguments that could be presented, for it shows the people by means of scenes taken from real life what is being done and the great need which exists for doing more."

The closing scenes of the photoplay depict the annual sale of Red Cross Christmas seals. The unique fact that the entire educational work of the Wisconsin association is financed by the sale of these seals without any other appeal to the public for financial aid during the year gives the drama its name, "The Power of the Penny."

Surprise Party.

Mr. and Mrs. E. Hanson of 907 Twentythird avenue west were given a surprise Saturday night by a number of their friends. They were presented with a chair. Games and music formed the entertainment for the evening. Those present were:

Misses—
Valna Schnuckle, Callie Olsen, Alma Swanstrom, Emily Hasselblad, Bertha Erickson, Agnes Olsen.

Messrs—
Clarence Erickson, Richard Hanson, Frank Winsted, George Olsen, Bill Erickson, Edward Peterson.

Y. W. C. A. Notes.

Miss Margaret McGiffert will review the book, "The House of Mirth," before the Book Review class at 3 o'clock tonight. Members of the association are cordially invited to attend this open class.

* * *

The Business and Professional Women's club will meet tonight for supper at 6:15 o'clock. There will be current events at 7 o'clock, and the club will attend the Book Review class at 8 o'clock.

* * *

The club girls at Irving school entertained their mothers with a program and tea this afternoon at the school building.

* * *

The A Gami Gitchi Gami club will give the cantata, "Florinda," in the assembly hall of the association building at 8 o'clock Thursday night. The cantata will be put on under the directions of Miss Sadie Gingold. Mrs. W. F. Schwedes will read "When Ba'tiste Came Home," by Henry Drummond.

Lodge Notes.

The Ladies' Camel club will give a five hundred party Thursday afternoon in the Camel temple.

* * *

Zenith lodge, No. 99, Degree of Honor, will hold an election of officers and will initiate a class of candidates tomorrow night at Maccabee hall. Mrs. Elizabeth Shroeder of St. Paul, past grand chief of honor, will conduct the initiation.

Hiking Party.

Thirty couples, employes of the Zenith Telephone company, hiked from the end of the Woodland car line to Arnold Saturday night.

Church Meetings.

The monthly meeting of the Irvin Missionary Society of the Lakeside Presbyterian church will be held at 2:30 o'clock Wednesday afternoon in the church parlors.

* * *

The monthly business meeting of the Sigma Alpha class of the First Presbyterian church will be held at 8 o'clock tonight at the home of Miss Jessie McGhie, 112 East Fifth street.

* * *

The West Side Auxiliary of the First Presbyterian church will meet at 2 o'clock tomorrow afternoon with Mrs. A. G. Osman, 315 East Second street.

* * *

The Duluth City Training school will meet at 7:30 o'clock tomorrow night at the Y. W. C. A.

EVENTS OF TONIGHT AND TOMORROW.

Miss Edna Z. Harris' class in musical history will meet at her studio in the Endion building at 7:15 o'clock tonight. Elizabeth Halden and James Gray will play piano solos and Miss Harris and James Gray will play a duet.

The Shakespeare class of the Twentieth Century club will hold its weekly meeting in the library clubroom at 7:30 o'clock tonight.

Student members of the Matinee Musicale will give a program of piano, cello and vocal numbers at the Y. W. C. A. auditorium at 3 o'clock tomorrow afternoon.

At the monthly meeting of the Duluth Woman's Suffrage association that will be held at 3:30 o'clock tomorrow afternoon in the library clubroom Miss Louise E. Schaefler, city nurse, will speak of her work among tuberculosis patients.

Personal Mention.

Miss Senta Erd left yesterday for St. Paul to join her mother, Mrs. Marie Geist Erd, who went to St. Paul last week. They will remain there until January when they will go to New York to sail for Germany, where Miss Erd will complete her repertoire before accepting a grand opera engagement in Austria.

* * *

Mrs. Robert Duane Smith of Winnipeg will arrive Friday for a visit with her parents, Mr. and Mrs. N. F. Hugo of 2407 East Third street.

* * *

Mr. and Mrs. H. F. Williamson, Mr. and Mrs. George C. Stone and Mrs. E. P. Towne returned yesterday from Chicago, where they attended grand opera last week.

* * *

Mrs. A. D. McRae of Vancouver, B. C., who has been visiting her parents, Mr. and Mrs. George C. Howe in Minneapolis, sailed Saturday from New York on the liner New York for London to join her husband, Lieut. McRae. Mr. Howe accompanied his daughter east.

* * *

Mr. and Mrs. Howard T. Abbott and children, Katherine and John, of 2229 East Superior street, will leave about Dec. 15 for their winter home at Pasadena, Cal.

* * *

Mr. and Mrs. Hans Christensen and family of 1725 East First street have left for Spokane, Wash. Mr. and Mrs. David L. Fairchild will occupy their house until May 1.

* * *

Miss Lucy Barnett of 1923 East First street will return Sunday from an extended visit in Kentucky, Pennsylvania and New York.

* * *

Mrs. Herman Koehler and little son, Frank Hibbing Koehler, returned yesterday to Minneapolis after a visit with Mrs. Koehler's aunt, Mrs. Barbara Hibbing of 1830 East Superior street.

* * *

Many Duluthians who spend the late winter in warmer climates will not leave until after the holidays. Mr. and Mrs. Marshall H. Alworth and Mr. and Mrs. Royal D. Alworth will depart for their winter home in Florida early in the year. Miss Genevieve Washburn will go East in January and will remain there until February when she will go to Tryon, N. C., to join Mr. and Mrs. J. L. Washburn and Miss Hope Washburn, who will open their winter home at that time. Charles E. Bassett will return from the East to spend Christmas in Duluth. Early in the year he will go to Florida and his mother, Mrs. Katherine Van Loo, will go to New York.

* * *

Mrs. H. L. Coffin has returned to her home at 1859 Woodland avenue from a two weeks' visit in Boston, Mass.

* * *

Mrs. A. N. O'Brien of 227 Victoria street returned Tuesday from a two weeks' visit in Chicago.

* * *

Miss Esther Coffin, 1859 Woodland avenue is the guest of Miss Dorothy De Loix in Minneapolis.

* * *

Mrs. M. A. Clarke and children, 5226 Avondale street, have returned from a three months' visit at Enderland, N. D.

* * *

Mr. and Mrs. B. J. Pfeifer and party, formerly of Iverson, Minn., are now living at 102 Fifty-eighth avenue east.

* * *

Mr. and Mrs. J. E. Feely of Fifield, Wis., and their nephew, De Witt Hurd, also of Fifield, are the guests of Mr. and Mrs. J. Hammill, 141 Faribault street.

* * *

Mrs. William Berthiaume of Virginia, Minn., who was the guest of Mr. and Mrs. W. C. Prudhomme, 219 Minneapolis avenue, returned home Friday.

* * *

Edward Fecks and Harvey Fecks of Superior, Wis., were the week-end guests of Mr. and Mrs. A. D. Swan, 315 West Faribault street.

* * *

Mrs. Forest Bulman of Minneapolis has returned to her home after a visit at the home of her sisters, Mrs. Walter White and Mrs. Harry Roman, 219 East Sixth street.

* * *

Miss Lillie La Valle of San Francisco, formerly of this city, is the guest of her sister, Mrs. Albert Linnemann, 714 Eighteenth avenue east.

* * *

Mrs. Harry Annis, who visited in the city for three weeks, left Friday night for her home in Winnipeg.

* * *

Mrs. A. C. Schultz of Ashland, Wis., who was the guest of Mrs. W. W. Nott, 1008 East Second street, has returned to her home.

* * *

Mrs. Charles Alden Smith and Miss Delia Smith, 24 St. Andrews street, have returned from Grand Rapids, Minn., where they visited Mrs. Smith's son, Philip Smith.

* * *

Mrs. W. J. Miller and daughters, Maude and Ruth of Crookston, Minn., are guests at the home of Mr. and Mrs. J. F. Ingersol, 5903 London road.

* * *

Mr. and Mrs. George R. Nuss of 1931 Jefferson street returned today from Philadelphia, where they attended the funeral of Mrs. Nuss' mother.

Be a Real Duluthian.

No decoration too large for the Duluth Floral company and Seekins.

AMUSEMENTS

TONIGHT'S ATTRACTIONS.

LYCEUM—"The Birth of a Nation."
NEW GRAND—Vaudeville and photoplay.
REX—"The Martyrs of the Alamo," photoplay.
LYRIC—William Farnum in "The Broken Law," photoplay.

Theater Gossip.

Many new original acts are introduced in the new bill booked for the first half of this week at the New Grand, the combination being one of song and comedy. Bobbker's Arabs head the bill with their stunts in pyramid building and whirlwind acrobatics.

NEW SHOW OPENS AT GRAND

Dora Pelletier is a charming bit of womanhood with a large vocal power and much character comedy cleverness.

In a ventriloqual production entitled "On the Farm," Dave Rafael and company offer a varied routine of comedy and fun. Rafael, known as "America's representative ventriloquist," is noted for his excellent comedy dialogues and his clever manner of extemporizing.

Berns and Dean, two clever and versatile young women, who offer a diversion in singing and dancing, are easily the most satisfying artists in their line that vaudeville has brought to this city in many moons.

"As the Twig Is Bent" heads the photoplays, it being a three-reel story of army life in the Philippines interpreted by an all-star cast. "A Motorcycle Elopement," a comedy, and "The Stranger in the Valley," a drama, are among the other film stories. On Tuesday and Wednesday the twenty-eighth chapter of the "Diamond From the Sky" will be added to the regular program.

* * *

Growing interest in the educational motion picture play was clearly demonstrated when "The Martyrs of the Alamo" now at the Rex, was shown at the Knickerbocker theater, New York. A letter to 400 school principals in the greater city, informing them of the possibilities in such film dramas, brought immediate response in the way of reservations, and later responses in the way of letters of congratulations that the Triangle Film corporation had been able to do so much towards inspiring a love for deeper knowledge of past historical events.

GRIFFITH SPECTACLE AT THE REX

In "The Martyrs of the Alamo," D. W. Griffith has condensed the glorious history of the war of Texas for independence from Mexico, fought to success in 1836, into a five-reel spectacle.

The Triangle-Keystone feature, "Saved by Wireless," at the Rex today, shows wild flights and falls in the air, a swift auto and motorcycle race on the land, and a rescue from a dynamited yacht.

* * *

In "The Broken Law," at the Lyric theater, William Farnum is cast as Daniel Esmond, an English litterateur, who loving the freedom of the open way joins a gypsy tribe and because of personal worth is chosen as their leader. Esmond has received from his dying father a strange request. Years before, the father had betrayed a young gypsy maid, and then cruelly deserted her and her baby girl. This wronged woman and child, the father commanded Daniel to find. The only clew to their identity is a ring with the Esmond signet, given to the woman by her lover. Strangely enough this unknown half-sister is a member of Esmond's tribe. Her mother dying when the girl Ursula was a baby, confided her, together with the ring, to a wild uncouth creature named Korkiko.

WILLIAM FARNUM AT THE LYRIC

How the oath was kept and what amends fate made to Esmond for the cruel blows dealt him, makes one of the finest productions directed by Oscar C. Appel.

Be a Real Duluthian.

No decoration too large for the Duluth Floral company and Seekins.

Evening Gown at Gotham Fashion Fete

—Copyright by Philippe Ortiz.

EVENING GOWN.

This evening gown is to be seen at the fashion fete in New York this week. It is brocaded in red, black and gold, with lace shoulder strap, embroidered with colored pearls.

Suffrage Activities

Mrs. Alexander R. Colvin of St. Paul, chairman of the Minnesota Congressional union, left Thursday night for Washington to attend the first convention of the Congressional union, which will begin Monday and continue until Dec. 14, at which will be inaugurated the campaign in behalf of the Susan B. Anthony amendment before the Sixty-fourth congress.

Mrs. Colvin, Mrs. A. H. Bright, Mrs. Gertrude S. Hunter and Mrs. Alden H. Potter of Minneapolis have been chosen by the Congressional Union for Woman Suffrage to represent Minnesota at the White House gathering Monday, when envoys of the women voters' convention of San Francisco will be received by the president.

Mrs. Andreas Ueland, president of the Minnesota Woman Suffrage association, left last night for the East. She will go to Cleveland and New York before going to Washington for the convention.

Mrs. George M. Kenyon of St. Paul, vice president of the state association, and member of the executive board of the Congressional union, is now in New York, and will leave from there for the convention.

Practically all the delegates will remain in Washington to attend the forty-seventh annual convention of the National American Woman Suffrage association, Dec. 14 to 18, inclusive.

* * *

The movement of the Minneapolis Equal Suffrage association of 265 members to merge itself in the new Hennepin County Suffrage association is considered by the suffrage leaders of the state as a distinct forward move, as it will bring the women of all parts of the county together and will reach out from county to county in a network of common interest and concerted methods until the state is a solid unit for suffrage.

Mrs. David Simpson, Mrs. Albert McMahon and Miss Josephine Schain, all of whom took active part in the recent Eastern campaign for the vote, are united in the statement that suffrage lost in the East because of lack of organization. The political machines beat suffrage and suffrage had no effective machine with which to fight back.

Suffrage leaders in this state are determined now to put their best effort into lining up their forces. Organization is to be the slogan of Minnesota suffragists for the next two years.

When Mrs. Albion Fellows Bacon, the Indiana social worker, spoke before the state convention of suffragists at St. Paul this fall, she said emphatically: "The country home is in politics. The country mothers and housekeepers await the issue of politics just as we all do. You can't build a cabin so far away in the backwoods that you can get away from the evils of civilization, house flies and politics. You can't escape taxes; you can't escape the control of legislatures. When 'the home in politics' is referred to, the homes of all the people must be included. Don't make the mistake of thinking that only city women will profit by the extension of the franchise."

* * *

In another six months or so, June 5, 1916, is the exact date, Minnesota's sister state, Iowa, will submit its suffrage amendment. The fact that Minnesota is being thoroughly organized along the Iowa border will no doubt be of great assistance to Iowa in the coming campaign.

It is thought that the women of the Southern Minnesota counties, Rock, Noble, Jackson, Martin, Faribault, Freeborn, Mower, Fillmore and Houston, will ignore the state line and carry their activities into Iowa.

Recently Illinois suffragists, anxious that the Iowa women shall share their privileges, subscribed $500 for Iowa's campaign fund. Wisconsin subscribed $100. Most significant of all is the order which has gone forth from Ohio's headquarters that all work in that state must be sidetracked so that the force of Ohio's workers may be thrown into the Iowa campaign.

* * *

The women of Sweden are beginning to fear that their countrywomen in America will all vote before they do. A prominent Scandinavian woman of Minneapolis, Mrs. Luth Jaeger, has recently received a letter from Ellen Key, the well-known Swedish writer and feminist. The letter reads:

"To the women of Minnesota who are striving for suffrage—Everywhere that women have risen to the struggle for their rights one must wish them courage and patience until victory is theirs. For just at present the greatest hope for humanity lies in that victory. To be sure, I do not believe that the world war would have been avoided even if women had already had the vote. But if another and more terrible world war is to be averted, the women of the new as well as of the old world must soon, very soon, attain the vote. With all good wishes,

(Signed) "ELLEN KEY."

The women of Norway, Denmark, Finland, Iceland and the Netherlands have already been enfranchised. Only Sweden of the Scandinavian group lags behind.

INDOLENCE

By DR. SAMUEL G. DIXON, Commissioner of Health for Pennsylvania.

It has been said that the crime which Nature never forgives is indolence. It is certain that our bodies were never planned for idleness. Good health is invariably the result of a continued and rational exercising of both our bodies and minds.

Whenever we fail to exercise them for a period of time they are apt to degenerate. Not infrequently, owing to the close association of the various parts of the complex human machinery, this results in the impairment of one part and reflects upon the others.

The complications of modern life are very apt to result in our being forced into a restricted sphere and it requires thought and intelligence to keep mind and body in good condition.

The normal man and woman is endowed with a brain capable of development along various lines. To promote this development along a single line creates a one-sidedness which may readily become abnormal.

There has never been a time when opportunities were so great for those who desire to broaden their horizon and cultivate interests aside from those forced upon them by their particular trade or occupation. Not to have interests and occupation in a world teeming with opportunities and possibilities is to admit of stupidity and sloth.

Fads of one sort or another may not seem worthy of comparison with the more serious employments of life, nevertheless they may serve those who have been relieved of the necessity of labor and in lieu of better occupation prevent degeneration of mind and body. To be occupied with trifles is better than not to be occupied at all.

To devote one's self to tasks which require concentration and a combined effort of mind and body stimulates a rational development and goes far toward keeping us sane and healthy.

FAMILY PRIDE.

Chicago News: "What in the world are you going to do with that?" asked Osher.

"That," answered Mrs. Osher, "is the Digby arms. I am going to hang it up in the hall with the family portraits and the other coats of arms."

"Who was Digby?" asked Mrs. Osher's brother, Dick.

"Digby, Sir Fathead Digby—we are descended from him. He was a crusader. You have seen the Digby tree."

"Oh, yes," answered the incorrigible brother. "Quite a tree, lots of branches, shady, too."

"Your great-grandfather Digby had seven sons——"

"Two shy for a ball team."

"One was a banker, one was a soldier——"

"One was a butcher, I know."

"Nathaniel came to America——"

"Was he the butcher?"

"And he settled in New Hampshire," continued Mrs. Osher.

"I suppose if he hadn't settled they'd have taken him back and put him in jail," suggested Osher.

"Then Filbert, his son, came to Michigan. He married Ann Brisnicker Koblintz——"

"Some banker's widow or millionaire's daughter, I suppose."

"And they had four children, each of whom was heir to a considerable estate, and for one of whom you, Dick, were named."

"And never a cent did I ever get out of it either. I used to have to go over to see Aunt Henrietta every other Sunday and let her kiss me, and never a bean did she leave me."

"That was because your Aunt Matt gobbled it all. But it didn't do her any good, either, as her brother Bill borrowed it all to put in his grocery——"

"And lost it all playing poker. If they'd only left that money to me I would have retrieved the family fortunes, for I'm a better poker player than Bill was. That's why I say these coats of arms are a failure. They may get you a rich wife, but they don't keep the money in the family. Some grocer gets it and loses it playing poker."

"Now, as I was saying," resumed Mrs. Osher, "we shall invite some very good catches to the house this winter, and as the resemblance between our illustrious ancestor, Sir Buckwheat Tightpants, and Dick here is very striking, we ought to make a match between him and Gertrude Landish. Gertrude has three million."

"Three million is no good," answered Dick. "It sounds too much like a war loan, moving picture money or a cartoonist's salary. Now, if it insured me a raise of $10 a week I might be tempted by it."

Pretty Debutante Makes Public Bow

ISOBEL YEOMANS.

One of the pretty debutantes of this season in New York is Miss Isobel Yeomans of Washington square. Her mother, Mrs. George Dallas Yeomans, introduced her this week with a reception and a dinner-dance.

Peggy Peabody's Observations

Where Humanity Is Needed.

I know one of those bad boys of whom the papers often tell. One on a par with all the little rascals known as incorrigibles, and I never see him that my heart does not ache for what might have been, nor ever gets done wishing that there was a little more humanness in circulation for just such unfortunate little boys.

This boy was shrewd and keen and active. He never missed any of the opportunities that presented themselves, only they were mostly the wrong ones, so finally he wound up, just as hundreds of these boys do, in a state institution, and, though it is sad to tell, he came out very much worse than when he went in. A hardened little culprit, hating all the world, suspicious alike of the kindly word and the bitter curse, counting no man his friend and the whole world in league to destroy him. And he set forth, single-handed, and lacking in many ways to pull against it.

I wouldn't say that he had not succeeded fairly well; better than most of the men I know who have had a full stomach and a place to lay their heads when the wind blew cold. The state institution played an important part in his life from the time he was 12 until he became of age, and I do not know but that he encountered it in another guise afterward.

The point is, however, that these state institutions are primarily aimed to save the boy or the girl from him or herself and that they fail miserably, or have in the past, all for the want of a little humanity and an understanding of each individual case.

I never see the boy, now a man, who spent succeeding years in a state institution that I am not impressed as to the sort of a man he might have been. For the sweetness every now and then creeps out and surprises you in the cynical, cold man of the world. And the ability is there and the will power, too, until you are of a mind to condemn him wholesale for what he is and what he is not.

If we must take our boys and girls from their natural protectors, let us provide guardians that will understand or endeavor to understand each boy and girl. Let us provide men and women who have a broad love of their fellows and who are over-zealous in the belief that the children of today as the citizens of the future are our most treasured assets—that each is worth saving and making into a real man or woman.

You Want Clean Food

The Duluth Health Department is employed to protect you.

On Nov. 10th, 1915, our candy factory and luncheonette received a score of 99, the highest score ever given in Duluth.

We serve noon lunches, shoppers' lunches, after-theater lunches.

After-Theater Specials
9:30 p. m. to 11:30 p. m.
Lobster a la Newberg
Chicken a la King
Service for two 50c
Clubhouse Sandwich.....25c

Come to the clean place.

Mars-Pantaze Co.
Candy, Ice Cream and Lunches
217 W. Superior St.
Duluth, Minn.

GIFTS

Different From What You Are Accustomed to See

THIS STORE is a group of Specialty Stores. Buyers, trained in the selection of merchandise from the viewpoint of high Character, Utility, Distinctiveness, and Beauty, have gathered a display of holiday articles unusually significant and impressive in its appeal to the giver and recipient of Christmas gifts.

For these reasons Christmas shopping is a keen pleasure throughout the seven broad sales floors of this, "The Store Helpful."

The store with its corps of efficient, courteous salespeople and many public conveniences is at your service.

The Dayton Company

Nicollet Ave., Seventh and Eighth Streets, MINNEAPOLIS

H. S. WENGER
Importer and Designer

FURS
For Christmas!

What is more seasonable than a beautiful Set of furs or a Fur Coat? Not just ordinary furs, but Quality Furs that bear the Wenger label. A small deposit will hold your selection until wanted. Fur Caps and Fur Collars for gentlemen.

THE QUALITY FUR HOUSE
7 West Superior Street

Armour's "SIMON PURE" LEAF LARD

"Simon Pure" is so much richer that it goes a third farther than ordinary shortening.

For deep fat frying, it forms a crust almost instantaneously. This keeps the fat from soaking in. And it would be practically impossible to make heavy cake or pastry with "Simon Pure." We retain the delicacy and richness by packing it in air-tight pails.

As in the case of "Simon Pure," only the best of the Armour Products win the Oval Label—the brand which distinguishes the pick of each of the Armour products. Under this mark, you'll find

Star Stockinet Ham — Devonshire Farm Sausage
Star Bacon — Armour's Grape Juice
Veribest Butter — Oleomargarine
and over 100 other Canned Foods

Armour's QUALITY PRODUCTS

ARMOUR & COMPANY
Duluth, Minn. J. C. Fisher, Manager.
Phones: Melrose 2206; Grand 251.

DEFECTIVE PAGE

THE DULUTH HERALD

AN INDEPENDENT NEWSPAPER

Published every evening except Sunday by The Herald Company at Duluth, Minn.

Both Telephones—Business Office, 324; Editorial Rooms, 1126

Entered as second-class matter at the Duluth postoffice under the act of congress of March 3, 1870.

OFFICIAL PAPER, CITY OF DULUTH

SUBSCRIPTION RATES—By mail, payable in advance, one month, 35 cents; three months, $1; six months, $2; one year, $4; Saturday Herald, $1 per year; Weekly Herald, $1 per year.

Daily by carrier, city and suburbs, 10 cents a week; 45 cents a month.

Subscribers will confer a favor by making known any complaint of service.

When changing the address of your paper, it is important to give both old and new addresses.

The Duluth Herald accepts advertising contracts with the distinct guarantee that it has the largest circulation in Minnesota outside the Twin Cities.

The Herald will be glad to have its attention called to any misleading or untrue statement which may appear in its news, editorial or advertising columns.

LAWMAKING BODY OR MASS MEETING?

For the last two or three years discontent with the form and results of state government in Minnesota has been active and growing.

As a result, a commission was appointed by former Governor Eberhart to revise and simplify the state government in the interests of efficiency and economy. That commission worked faithfully and intelligently for a year and a half, and presented a report to the last legislature—a legislature with a majority pledged to do something to improve the state government.

The fate of that report was one of the most striking illustrations of legislative incapacity this state has seen in a long time. This is true altogether aside from the question whether or not the system proposed by the commission was what the state needs. At least it was a start. If it was inadequate, it could have been strengthened. If it had defects, these defects could have been cured. It could at least have been made the basis for discussion and action. In point of fact it was not considered at all. The job was too big for the legislature, and it backed away from it completely, salving its conscience by providing for another commission to investigate the same subject over again.

What is the matter with the Minnesota legislature?

There is some truth in the frequent statement that the average of its membership is of a smaller caliber than it used to be—too much truth.

But the chief defect goes deeper than that—the legislature is too big. It is more like a mass meeting than a deliberative body; and everybody who has attended mass meetings knows that while they often go very directly and wisely to the heart of a given issue, they are clumsy, unwieldy, waste time and motion, and are ill-suited to legislative uses.

The Minnesota senate has sixty-seven members, and the house has a hundred and thirty. The senate is only a little more than half the size of the house, and it is not surprising, therefore, to find that it does better and more careful work than the house. But even the senate is too large—it is the largest in the United States—while the house is a mere mass meeting at its best, and at its worst is a mob.

Moreover, the legislature always will be too large so long as the present Constitution stands. Every reapportionment made since Minnesota became a state has increased the size of the legislature—in every instance but one both branches have been increased in size. This is because the readjustment compelled by reapportionment, when one part of the state is growing more rapidly than another, can be brought about only by a compromise which gives increased representation to the newer sections without reducing materially the representation of the older sections. Thus the legislature, large enough in the beginning, has grown by every reapportionment.

The legislature never in this wide world will reduce its membership.

There is a way to do it—and it is worth doing because it will make for better legislative service—but only one way.

That is by calling a convention to revise the Constitution, and by having that convention, in the new Constitution it creates, put an arbitrary limit on the size of each branch of the legislature—a senate of fifty and a house of one hundred members, say; or even less would be better still.

That would be one very important and useful task for the constitutional convention to do, and it is needed anyway even if this task were not before it.

Hello, congress, old man!

A WAY TO FORCE PEACE.

One of the peace proposals submitted to its membership by the United States chamber of commerce, which is to be considered by the public affairs committee of the Commercial club tonight, is as follows:

> That the United States should take the initiative in joining with other nations in agreeing to bring concerted economic pressure to bear upon any nation or nations which resort to military measures without submitting their differences to an international court or a council of conciliation, and awaiting the decision of the court or the recommendation of the council, as circumstances make the more appropriate.

This is substantially the proposal outlined and ably advocated by Norman Angell in his new book "The World's Highway." He shows convincingly that absolute neutrality is impossible anyway: that at its best it is difficult, annoying and embarrassing; that neutral nations under present lawless conditions suffer only less than belligerent countries; and that neutrals would be put to no more trouble and expense by adopting this plan than by remaining as they are.

The Dutch jurist Grotius more than three hundred years ago laid down the broad principle that the oceans are common property, and that belligerents have no right to circumscribe their use by neutrals. The disturbance or more or less complete destruction of neutral commerce by belligerents is an impudent piece of business which the world has tolerated too long. The business of the world is peace, not war; and it is monstrous that when nations choose to go to war the rest of the world must sit back with folded hands, suffering enormous annoyance and heavy costs while it waits for the belligerents to fight it out.

How long would Duluth or any other organized community stand it if it found that the private quarrels of neighbors were paralyzing the community's industry?

Mr. Angell's idea grows out of the principle laid down by Grotius. It is simple enough. He would have the nations of the world all agree that whenever any nation or nations go to war without submitting their dispute to arbitration, all the other nations will combine to bring economic pressure to bear against the offending nation or nations.

Then the neutral nations would insist on trading freely with the other belligerents, but would sell nothing or lend nothing to the offending belligerent.

Probably no nation could stand up long against that pressure, applied in addition to the belligerence of its embattled enemies. Probably no nation, knowing that to go to war without submitting the issue to arbitration would mean the sacrifice of the world's friendship, would dare defy the world by wantonly picking a fight.

Moreover, the organization proposed would be a step toward the world union which, in the end, will be necessary to secure lasting peace.

Why are the Christmas cigar jokes so slow in making the rounds?

WHAT THE WILSON ADMINISTRATION STANDS FOR.

Let's get one thing clear and straight, and not forget it, because it is of the highest importance—nothing could be more important.

The Wilson administration stands for better military preparedness—not for war, but for defense; not militarism, just readiness to repel invasion.

But that is not what makes the Wilson administration distinctive.

It won't be what has made it distinctive no matter how mightily we arm.

THIS COUNTRY CAN'T HOPE TO GAIN BY WAR ANY ACHIEVEMENT SO MIGHTY AS THE WILSON ADMINISTRATION HAS GAINED WITHOUT WAR.

By being right and just, and by demanding only righteousness and justice, by asking for this country only what it has a right to ask for all the world, the Wilson administration has conquered the vastest armament in the world, and that without any armament to speak of and without using or even threatening the use of any at all.

That's a greater thing than armies, a bigger thing than war, a mightier thing than battles waged and won.

Wars seldom settle any question. Napoleon conquered Europe, and laid Prussia waste. But conquered Europe rose to chain Napoleon to an island rock, and Prussia, reacting from the impact of the Napoleonic invasion, was forced to become a nation, then an empire. Bismarck crushed France, and only sowed the seeds of the present war. This conflict, unless a substitute for war is found, will inevitably sow the seeds of greater conflicts yet to come. Wars seldom settle any question, and never settle any question so well and wisely as it might be settled otherwise.

War is not Wilson's way.

Being right and decent and fair and just—having his cause unassailable, undeniable—asking for his country nothing that he has not the right to ask for humanity—that is the Wilson way.

The great distinction of the Wilson administration is that it relies not upon force, but justice; not upon war, but upon the human instinct for fair play.

"Hop" might create something of a climax by sending Scoop into Mark Twain's cave on Chrismas eve and having him find Prunella there.

Remarkable Remarks.

New York Independent: Jess Willard—Never run upstairs.

Gen. Joffre—Remember the Marne.

Ed Howe—If you intend being a fool, be a big and impudent one.

James Hunecker—It takes brains to be wicked in the grand manner.

H. G. Wells—The world is sick of dynasts, but also it is sick of party politicians.

Houston Steward Chamberlain—If there is anywhere in the world a peaceable, well-behaved, pious people it is the Germans.

Baron d'Estournelles de Constant—In addition to the growing importance of Harvard university, Boston has become a first-class agricultural center.

Mr. Dooley—With th' exception maybe iv th' theory iv' infant damnation, Scotland has given nawthin more cheerful to the worruld thin th' game iv goluf.

Henry James—Great salience, in such a case, do all collective idiosyncrasies acquire—upon the fullest enumeration of which, however, as the Belgian instance and the British atmosphere combine to represent them, I may not now embark, prepossest wholly as I am with the more generally significant social stamp and human aspect so revealed and with the quality derived from these things by the multiplied examples that help us to take them in.

I Shall Not Have Lived in Vain.

If I can stop one heart from breaking,
I shall not live in vain.
If I can ease one life the aching,
Or cool one pain,
Or help one fainting robin
Into his nest again
I shall not live in vain.

—Emily Dickinson.

Peace and War

Editorial in the Louisville Courier-Journal.

A debate is on between Dr. David Starr Jordan and Dr. Charles A. Eaton touching "War as a Scourge"—Dr. Jordan's end of it—and "War as a Regenerator," which Dr. Eaton will undertake to maintain and establish.

Dr. Jordan says he will not leave Dr. Eaton "a leg to stand on."

Dr. Eaton says:

> I am fully in accord with Dr. Jordan in his aversion to war as such. Nor do I fail to realize the frightful suffering, loss and burden imposed by the present gigantic conflict. But the war is an actual fact. It has cast its shadow so broadly over the human race that for any people to miss its lesson would be a calamity of the first magnitude.
>
> I do not believe that suffering is evil. Indeed history teaches that suffering is the instrument of progress, the very essential condition of life. It is an ominous and revealing fact that large portions of our American people, including great and good men like Dr. Jordan, are exhibiting a frantic revulsion against any kind of suffering. They want peace and attendant prosperity. This is a natural desire. But if life is measured by the qualities of the soul, if the greatness of a nation consists in the character of its people, we must have something as a discipline beyond peace and plenty.
>
> I look upon the magnificent millions of men laying their lives down at the present moment for what they think is duty as saviors of the world. If we on the outside, surrounded by ease and luxury, are simply shocked at the suffering of these men and do not enter into their soul experience, which makes them suffer gladly, then we reveal a spiritual condition far more dangerous and pitiful than their condition of physical distress.

Here Dr. Eaton seeks, as many other divines, to find some good in what Oscar Straus in a recent address called "This Most Barbaric and Colossal War," which, as the eminent diplomatist went on to say, "puts not God on trial, but man on trial." The New York Sun takes this for a text, and, recalling how the late Prof. Cramb declared before the outbreak of hostilities in Europe which he largely forecast, that in the Old World, if not in the new, Corsica had conquered Galilee, and that this present year President Emeritus Eliot of Harvard, and many others have lamented that, after two thousand years of effort, Christianity has failed to accomplish its avowed mission, impressively says:

> If, as is argued by Haeckel, the ablest of contemporary materialists, the physical universe is a godless, soulless machine, the very existence of which precludes the possibility of a spiritual realm, is the only medium through which mankind's aspirations can find a vent, then indeed does man's inhumanity to man, as illustrated by the man beings within the past twelvemonth, leave no opening for any ray of light or hope from religious sources. Man has been placed on trial, his blood guilt is established, and there is no God.
>
> But we are herewith confronted by a paradox. The scarlet tragedy that has overthrown European civilization has caused a spiritual awakening in all parts of the world. The cataclysm that should have furnished the materialists with the most crushing argument vouchsafed to them in all the bloody history of the race has intensified the religious fervor of mankind to an unprecedented degree.
>
> The modern world is prostrate before its altars, offering prayers to the Unknowable. Never before have our churches been so crowded, never before have the exponents of religious teachings found such willing ears, such anxious, eager hearts. What should have happened logically if Corsica has really conquered Galilee in the world of today has by no means taken place.
>
> On the contrary, the materialism that led Prof. Cramb to make his sweeping generalization has been widely replaced of late by a spiritual quickening, a renewed conviction on the part of countless thousands that there exists a domain beyond and above the material, a domain necessary to explain the phenomena exhibited by the soul of man under the stress of the world's most appalling calamity.

This very fine elucidation might be taken as in some sort bearing out Dr. Eaton's contention, since, if war is to revitalize the soul and bring man back to Christ, it were not wholly evil; but it is hard to measure the spiritual world by the material world, and, in any and every event,

"God moves in a mysterious way
His wonders to perform."

The notion that war develops manhood, perpetuating the virility of nations, is a favorite gospel with young men, epic poets and jingoes. Likewise, with plate armor syndicates. But, leaving history out of the account, it is receiving some lively jolts now. Dr. Eaton will find it uphill work maintaining his thesis that "without the iron discipline of wounds and loss we should cease our forward advance and relapse into decadence and failure that liberty, honor, character, justice, are the things which make life worth living, and each of these must be purchased at a great price; that their home is not in the family of luxury and selfishness; that they are found the rather where men live and die heroically."

Peace does not apply only to "luxury and selfishness." There are other than wounds of battle to "discipline" us. Besides, this is not a war of manhood, but of massacre and murder. There is nothing heroic or chivalric about it. If it goes on long enough it will deplete and darken the world, hatred the prevailing international relation, and for a time the overthrow of civilization. Dr. Eaton, being of Canadian birth, may be influenced by his loyalty to England. But, all the same, war is a curse to man without one redeeming feature.

Respectfully Submitted

New York World: Apropos of all the curious theories recently advanced to the effect that the secretary of war should be an army officer, that the general staff should regulate the size of the army and that congress should be merely an instrument for recording the infallible edicts of the staff, we venture to quote certain opinions which raise a doubt as to the wisdom of such procedure.

We present them with hesitation and misgiving, and with suitable apology to the Army and Navy Journal:

> You don't want a general in that position; you want a civilian. The army will obey a civilian better than it will a soldier. If three or four years from now I were dying in my bed of a fever, and if to crown my romance I were to make my will, I would warn the nation against a military government. I would tell it to choose a civilian for its first magistrate.
>
> It is not as a general that I govern, but because the nation believes that I have civilian qualities that make me fit for governing.
>
> The name of the unworthy author of these unworthy sentiments was Napoleon Bonaparte. Our only excuse for referring to him is that he knew more about war and more about government than any other man that ever lived.

Wonders Never Cease!

Springfield Union: The impossible seems to have happened in the case of John Lind, who has been sued by Henry Lane Wilson for talking too much. Who knows but some day William Jennings Bryan may be taken to task for not talking enough!

Does He Want War?

Editorial in the New York World.

Does Mr. Roosevelt believe that the United States should declare war against Germany?

If so, is he afraid to say so? If he is not afraid to say so, why does he not prepare a declaration of war, have the resolution introduced in congress by a member of the Progressive party and make a straight-out appeal to the country on that issue?

That would mean something. All of Mr. Roosevelt's scolding tirades in the newspapers and magazines mean nothing. What could be sillier than Mr. Roosevelt's frenzied denunciation of the kind of indignation that "exhausts itself in words instead of taking shape in deeds," while his own indignation exhausts itself in words instead of taking shape in deeds?

Since the beginning of the war, nobody else—not even Mr. Bryan—has talked one-half so much as Mr. Roosevelt; yet when it comes to translating his own words into what he calls "effective action" he is as spineless as an oyster.

There are only two ways in which a nation can maintain its rights. One is by the slow, clumsy processes of diplomacy. The other is by drawing the sword.

There are Americans who believe that the United States ought long ago to have entered the war on the side of the allies, either to help redress the wrongs of Belgium, or to repay to France the debt of gratitude that we owe her for our own independence, or to aid Great Britain in fighting what many thoughtful men consider the decisive battle of democracy. One may agree or disagree with such Americans, but their criticism of the policy of the United States government is clear and intelligible. We know what they are talking about. They advocate war not merely in the national interest but as a duty to civilization, and they give reasons. But the Roosevelt kind of clamor gets us nowhere. It is clamor without courage, conviction or conscience.

The peace-at-any-price people whom he loads down with opprobrium are far more entitled to respect than he, because they too have definite principles and are advocating those principles. Like the people who think the country should enter the war, they are promoting a concrete policy. It may be wise or unwise, but it is a definite line of action.

We can think of nothing more contemptible in a great national crisis than for men to seek deliberately to embarrass their government when they are too craven to propose a policy of their own as a substitute for the policy that the government is pursuing. No man in or out of congress has a moral right to assail President Wilson's handling of foreign affairs unless that man is ready to vote for war and is ready to urge his fellow-citizens to vote for war.

If Mr. Roosevelt wants war, let him at least have enough manhood to say he wants war and to say that congress should exercise the great sovereign power that is vested in it, and in it alone.

If the Republican Party Had Been in Power

New York Times: "A surplus is Republican, a deficit Democratic;" "Democratic extravagance, Republican economy;" "Republican prosperity, Democratic hard times;" these and similar ancient sacred texts of pre-Adamite Republicanism crowd into the mind as the St. Louis Globe-Democrat, gazing mournfully from the battlements of the battered "citadel of protection," utters these words of woe:

> Democratic papers are asking what the Republican party would have done in the face of the financial condition that confronts the present administration. The question is a vain one, for if the Republican party had been in power this condition would not have confronted us.

We believe it, because it is impossible. But why veil the awful truth? Why spare the erring Democracy the chastisement it merits? If the Republican party had been in power, war wouldn't have dared to break out.

Still, many Republicans of the straitest sect must be perplexed in the extreme. These "bumper" crops, this plethora of money, this monstrous commerce, this revived business can't really have come under a Democratic administration. This so-much-talked-of prosperity must be a dream, a phantom of false morning. It is inconceivable that the United States can thrive without a heaven-high tariff and a Republican administration. Democratic prosperity! Why, the phrase is a contradiction. True prosperity is in the hands of the party that "freed the slave, saved the Union."

Just for a Moment

Oh, just for a moment, when Christmas has come,
Sit down, little girl, little boy,
And silence the trumpet and muffle the drum,
Forget every doll, every toy—
Then think, in the stillness that fills all the room,
Of somewhere far over the sea,
Of hearts that are dumb in the sense of their gloom,
Of Christmas that never will be.

And just for a moment, you grown-ups, suppose
You return from the gladness at home,
Where candle shades give things the color of rose,
And then let your quick fancy roam
To homes that were once, and to hearths that are bare,
To children who know naught of glee—
Then, just for a moment, in thought you will share
The Christmas that never will be.

So, just for a moment, suppose you and I
Agree on this deed we will do:
We'll think of the children who wonder and sigh
Of Christmases that they once knew;
We'll send them a prayer, we'll send them a thought,
And hope that we never may see
The days dipped from hell that of warfare have wrought
The Christmas that never will be.

—Wilbur D. Nesbit in Life.

Progress By Kicking.

Cleveland Plain Dealer: A naval lieutenant, assigned to command a submarine, found the storage batteries in what he considered an unsafe condition and reported to his superior, a rear admiral. The superior considered the lieutenant's action merely a "kick." He refused to have all batteries examined, even after investigation showed that the subordinate officer's "kick" was based on fact, and accepted the vessel as it stood.

The matter went to court-martial and the rear admiral was acquitted of negligence. Secretary Daniels disapproved the finding of the court.

Any superior who objects to having his subordinates kick occasionally is not deserving of his rank. Bureaucracy wherever it has developed to curse democracy, is based on precisely the theory this rear admiral appears to have adopted; that all wisdom is centered in the heads of chiefs, and that the only thing that need concern subordinates is the following of orders without questioning or protest.

The world advances by kicking. Reforms are results of kicking, and experience shows that by no means all the profitable kicking in the past has been done by men in gold-laced uniforms or by commanders of industries. Lieutenants and privates have done their share, men in subordinate positions who have dared the wrath of superiors by complaining when things were not right.

Kick; the often the better. Were kicking to cease, the world would stagnate.

The Demand for a Smaller Legislature is Growing

Editorial Writers in the State Press Indorse the Idea.

"To Much Legislature."

Grand Rapids Herald-Review: The Duluth Herald, in a strong editorial, started a newspaper discussion of the undesirability of too much legislature. Everybody that is anybody has already admitted both the house and the senate are too big by half. They're so big they're brainless in organization and efficiency. The last session demonstrated how impotent the house has grown to be through congestion. Very little was accomplished and no really important legislation was enacted. Minnesota would be better off today if that legislature had legislated not at all. Others will be like unto it so long as the present condition exists as to the size of the creatures. There are other important changes to be made that only a constitutional convention can effect. The demand for it should be so unanimous and so relentless by the press and statesmen of Minnesota that prompt action would follow. The Constitution of the state is a cumbersome, chaotic patchwork with an original foundation made for bygone generations and bygone conditions.

That's Why a Constitutional Convention Is Needed.

Baudette Region: All this talk about cutting down the number of legislators is interesting, but there is about as much chance of the present bunch of Minnesota legislators voting themselves out of office as a celluloid dog would have chasing an asbestos cat through—well we cannot use the word here, but you know the place we mean.

It Would Be Vastly Better.

Breckenridge Telegram: A smaller legislature ought to work out to much better advantage than the present one of unwieldy numbers. It would reduce expense and also some logrolling, certainly.

A Bit of Sarcasm.

Waubun Forum: The suggestion has been made by The Duluth Herald and seconded by some other papers that the size of the state legislature be reduced. There seem to be all too few chances for aspiring politicians to get into the leigslature now. Would the economy justify the denial of this great opportunity in democracy?

Applies It to Congress, Too.

Representative C. L. Stevens in the Warren Register: Everything The Duluth Herald says about the Minnesota legislature's being too big applies with equal force to congress. Every congressional apportionment of the past thirty years has made an unwarrantable increase in the size of congress. But for Champ Clark and his gang, the last apportionment might have been an exception. Though it was then generally, almost universally, conceded that congress was so big that it had ceased to be a deliberate body, Clark and has lieutenants jammed through a bill that added more than forty to the membership. But The Herald is not entirely happy in its comparison of the work done by the two houses of the Minnesota legislature at the 1915 session. If it will look up the record, it cannot fail to discover that most of the grafts and questionable legislation that got through received their start in the senate. The senate may have been "much more orderly and deliberate and competent" than the house, but the fact should not be overlooked that the "show me" spirit was much more in evidence in the house than in the "upper" branch. The Herald's advocacy of a constitutional convention we heartily indorse. If The Herald could have prevailed upon Larimore, Carmichael and other Democrats of the house to support the movement for a constitutional convention, it is possible that means for securing one would have been provided by the last legislature.

Two State Needs.

Red Wing Republican: A shorter ballot and a smaller legislature would do much to do away with political log-rolling and worthless legislation and place the responsibility so much more clearly upon the officials chosen that they would respond more promptly to the will of the people who elected them. Minnesota needs both, if it is to take its place and hold it among the progressive states of the Union.

North Dakota Notions

Various Views Expressed by Newspapers of That State.

A Home Recipe.

Fargo Courier-News: One of the best formulas for the making of a good wife is to get her a good husband.

Defenses Not a Party Matter.

Grand Forks Herald: One of the things which is certain about the matter of national defense is that under no circumstances should it be made a matter of party politics. Neither on the broad question itself nor on the more restricted one of method should the element of party politics be permitted to have any influence. The issue is greater than any party, and infinitely greater than any politician. It involves the security of the nation, and it may involve the very principles on which the nation is founded.

"Jes 'Fore Christmas."

Cooperstown Sentinel-Courier: Thanksgiving gone—Christmas next—and meanwhile the little boys and girls are on their best behavior.

Some Battleground.

Oakes Times: Presidential candidates of the Republican party are sparring for openings in the early primary states. There is Root and Burton and Cummins and La Follette and Roosevelt sentiment in this state, and it is guessed this early that each has selected his manager. These managers have not come out in the open yet in North Dakota, but it is time that action was being taken, as the North Dakota presidential primary comes in March. Three years ago Roosevelt selected as his manager our present governor, and it not only defeated the Roosevelt delegates, but threw the scare into Hanna for fall election. Minnesota comes in ahead of North Dakota in primaries next March and in these two Northwestern states the candidates will put up a hard fight to gather in the early delegates. North Dakota will be some political battleground next year.

Hope for Europe.

Valley City Times-Record: Hibbing, Minn., has declared peace without calling in Bryan. There is still hope for Europe.

Looking at Minnesota.

Fargo Courier-News: It is regretable that Mr. Root's conversion to the broader statesmanship did not come sooner. Had he put his tremendous influence on the side of a square deal in 1912 he would have saved his party many sorrows and possibly would have advanced the cause of democracy more than he has otherwise done in a whole lifetime.

It is now said that Minnesota will be the first battleground for the Root forces in the effort to secure the Reupblican nomination for him, and that his chief contestant will be Governor Cummins. If so, the contest will be watched with interest by all the nation. Minnesota was a Roosevelt state, is certainly progressive and the contest will be of great significance.

And we are all wondering will Teddy's name be on the ballot? Some who were prominent in the Bull Moose movement in 1912 in Minnesota have suggested that the Republicans should bring Hiram Johnson into the field. This would certainly be a novel movement.

Twenty Years Ago

From The Herald of this date, 1895.

***Speaker Reed now has three gavels with which to call the house of representatives to order, a third one having been presented to him today by E. P. Nelson of Duluth, one of the deputy grain inspectors of Minnesota, through the medium of Congressman Towne. This gavel is made of oak timber taken from the Algonquin, the first vessel making the trip through the Sault canal to reach Duluth. The trip was made in 1847.

***David Buchanan has sold a half interest in the Buchanan block, adjoining the Merchants' hotel, for $20,000 to J. D. Howard.

***The A. Booth company has purchased forty feet of dock property adjoining its present property on the east side, and will improve it in the near future.

***A marriage license has been issued to Joseph L. Nylander and Karoline Nyman.

***W. G. Bonham of the Indian territory, who was formerly a resident of Tower, is at the St. Louis on a visit.

***James M. Murray, secretary of the Trades and Labor assembly, left last evening for Winona to attend the convention of the state federation.

***Duluth temperature at 7 a. m. today, 14; maximum yesterday, 14; minimum yesterday, 5.

***Euclid lodge, A. F. & A. M., of West Duluth, has elected the following officers: Edward Elston, W. M.; L. A. Barnes, S. W.; William Simpson, J. W.; N. C. Kingsbury, secretary; A. F. Stewart, treasurer.

***The convocation of the new Episcopal diocese of Duluth, held at Brainerd yesterday, was organized with Rev. G. H. Mueller of Moorhead as presiding officer and Charles F. Hendryx of Sauk Center as secretary. A standing committee was appointed consisting of Rev. J. F. Hamelin of Sauk Center, Rev. Dr. Ryan and F. W. Paine of Duluth, and W. D. McKay of Brainerd. Archdeacon Gilfillan was elected registrar of the diocese.

***Charles Robinson has been appointed agent of the Lehigh & Wabash Dispatch Fast Freight line at the Head of the Lakes. He is now in Duluth to assume the duties of his new office. He is a brother of Lansing R. Robinson, general agent of the Union Transit company at Duluth.

***Van R. Brown and other young Republicans are preparing to organize a West Duluth Republican club.

Just a Moment

Daily Strength and Cheer.

Compiled by John G. Quinlin, the Sunshine Man.

In all their affliction He was afflicted, and the angel of His presence saved them; in His love and in His pity He redeemed them; and he Bare them and carried them all the days of old.—Isa. liii, 9.

Bless the Lord, O my soul, and forget not all His benefits.—Ps. ciii, 2.

We can be thankful to a friend for a few acres, or a little money; and yet for the freedom and command of the whole earth, and for the great benefits of our being, our life, health and reason, we look upon ourselves as under no obligation.—Seneca.

Gratitude is the homage the heart renders to God for His goodness; Christian cheerfulness is the external manifestation of the homage.

See that thou make them after their pattern, which hath been shewed thee in the mount.—Ex. xxv, 40.

Today's vision is tomorrow's foundation.—Albion W. Small, Dayton, Ohio.

Ancient History.

I'd love to know
How long ago
Somebody sprung this ancient wheeze
And other gaglets such as these:
"D' you know married men live longer than single men?"
"No, it just seems longer."

'Twould give me bliss
To know when this
Was first upon the zephyrs sprung,
And if its author wile was hung:
"Who was that lady I seen you walking down the street with last night?"
"That wasn't a lady. That was my wife."

Or, in whose rule
Some crack-brained fool
Got this long-haired from his system
And if the waiting throng all hissed 'im:
Doctor—Your mother-in-law will have to go to a warmer climate.
Son-in-law (bringing in the ax)—Here, Doc, you hit her. I can't.

Also I'd like
To know the Ike
By whom, upon a weary world,
This time-worn bit of cheese was hurled:
Drunken man (to man moving a grandfather's clock)—Why—hic—don't you carry a—hic—watch?

—"Off Again, On Again."

Don't Judge the Nations Now.

Gerald Stanley Lee in the American Magazine: We decline to believe that Germany and England and Russia and France are engaged today in expressing German men, English men, Russian men, French men, under the forms of expression which they have chosen to use. America at heart, to her last man, will stand up for German human nature. We will not judge nations in the moments of their despair and dumbness when they stutter in the language of force—in the language of ages long gone by—ideas of truth, liberty, of social and industrial need and power that have only begun to be conceived in the age in which we live, and which can only hope to be expressed in the latest forms of expression and the latest means of attracting attention that the age in which we live can command.

America believes what the North German-Lloyd ships have been telling us all these years the Germans are like. We purpose to believe about Germans only what Germany says when she is speaking about herself in her senses, and when she is using the latest forms of expressing the latest powers of a great people. The ideas about herself she is trying to express with guns, we do not believe about her. The worse muss in expressing German human nature Germany makes—as long as she is trying to express it with guns—the better for Germany and for all of us. We like to think of Germany as she was. We look forward to Germany as she will be—when she again expresses herself.

Allies Fight America's Battles.

The New Republic: At present Europe is in the throes of an internecine war in which the future of civilization is at stake. Upon the outcome depend not only the liberties of Europe and of the world, but also the future of democracy. For in a world so unorganized politically that its peace is at the mercy of one power, the crucial test of any form of political organization cannot be the more or less satisfactory nature of its inner life, but must perforce be its ability to defend itself and to survive in a struggle imposed by others. Were European democracy to fail in this crisis, its fate would be sealed, and America would become the last bulwark of popular government. For this fundamental reason there is an almost literal truth in the statement that the allies are fighting America's battles.

DEFECTIVE PAGE

THE DULUTH HERALD

AN INDEPENDENT NEWSPAPER

Published every evening except Sunday by The Herald Company at Duluth, Minn.

Both Telephones—Business Office, 324; Editorial Rooms, 1126

Entered as second-class matter at the Duluth postoffice under the act of congress of March 3, 1870.

OFFICIAL PAPER, CITY OF DULUTH

SUBSCRIPTION RATES—By mail, payable in advance, one month, 35 cents; three months, $1; six months, $2; one year, $4; Saturday Herald, $1 per year; Weekly Herald, $1 per year.

Daily by carrier, city and suburbs, 10 cents a week; 45 cents a month.

Subscribers will confer a favor by making known any complaint of service.

When changing the address of your paper, it is important to give both old and new addresses.

The Duluth Herald accepts advertising contracts with the distinct guarantee that it has the largest circulation in Minnesota outside the Twin Cities.

The Herald will be glad to have its attention called to any misleading or untrue statement which may appear in its news, editorial or advertising columns.

LAWMAKING BODY OR MASS MEETING?

For the last two or three years discontent with the form and results of state government in Minnesota has been active and growing.

As a result, a commission was appointed by former Governor Eberhart to revise and simplify the state government in the interests of efficiency and economy. That commission worked faithfully and intelligently for a year and a half, and presented a report to the last legislature—a legislature with a majority pledged to do something to improve the state government.

The fate of that report was one of the most striking illustrations of legislative incapacity this state has seen in a long time. This is true altogether aside from the question whether or not the system proposed by the commission was what the state needs. At least it was a start. If it was inadequate, it could have been strengthened. If it had defects, these defects could have been cured. It could at least have been made the basis for discussion and action. In point of fact it was not considered at all. The job was too big for the legislature, and it backed away from it completely, salving its conscience by providing for another commission to investigate the same subject over again.

What is the matter with the Minnesota legislature?

There is some truth in the frequent statement that the average of its membership is of a smaller caliber than it used to be—too much truth.

But the chief defect goes deeper than that—the legislature is too big. It is more like a mass meeting than a deliberative body; and everybody who has attended mass meetings knows that while they often go very directly and wisely to the heart of a given issue, they are clumsy, unwieldy, waste time and motion, and are ill-suited to legislative uses.

The Minnesota senate has sixty-seven members, and the house has a hundred and thirty. The senate is only a little more than half the size of the house, and it is not surprising, therefore, to find that it does better and more careful work than the house. But even the senate is too large—it is the largest in the United States—while the house is a mere mass meeting at its best, and at its worst is a mob.

Moreover, the legislature always will be too large so long as the present Constitution stands. Every reapportionment made since Minnesota became a state has increased the size of the legislature—in every instance but one both branches have been increased in size. This is because the readjustment compelled by reapportionment, when one part of the state is growing more rapidly than another, can be brought about only by a compromise which gives increased representation to the newer sections without reducing materially the representation of the older sections. Thus the legislature, large enough in the beginning, has grown by every reapportionment.

The legislature never in this wide world will reduce its membership.

There is a way to do it—and it is worth doing because it will make for better legislative service—but only one way.

That is by calling a convention to revise the Constitution, and by having that convention, in the new Constitution it creates, put an arbitrary limit on the size of each branch of the legislature—a senate of fifty and a house of one hundred members, say; or even less would be better still.

That would be one very important and useful task for the constitutional convention to do, and it is needed anyway even if this task were not before it.

Hello, congress, old man!

A WAY TO FORCE PEACE.

One of the peace proposals submitted to its membership by the United States chamber of commerce, which is to be considered by the public affairs committee of the Commercial club tonight, is as follows:

> That the United States should take the initiative in joining with other nations in agreeing to bring concerted economic pressure to bear upon any nation or nations which resort to military measures without submitting their differences to an international court or a council of conciliation, and awaiting the decision of the court or the recommendation of the council, as circumstances make the more appropriate.

This is substantially the proposal outlined and ably advocated by Norman Angell in his new book "The World's Highway." He shows convincingly that absolute neutrality is impossible anyway: that at its best it is difficult, annoying and embarrassing; that neutral nations under present lawless conditions suffer only less than belligerent countries; and that neutrals would be put to no more trouble and expense by adopting this plan than by remaining as they are.

The Dutch jurist Grotius more than three hundred years ago laid down the broad principle that the oceans are common property, and that belligerents have no right to circumscribe their use by neutrals. The disturbance or more or less complete destruction of neutral commerce by belligerents is an impudent piece of business which the world has tolerated too long. The business of the world is peace, not war; and it is monstrous that when nations choose to go to war the rest of the world must sit back with folded hands, suffering enormous annoyance and heavy costs while it waits for the belligerents to fight it out.

How long would Duluth or any other organized community stand it if it found that the private quarrels of neighbors were paralyzing the community's industry?

Mr. Angell's idea grows out of the principle laid down by Grotius. It is simple enough. He would have the nations of the world all agree that whenever any nation or nations go to war without submitting their dispute to arbitration, all the other nations will combine to bring economic pressure to bear against the offending nation or nations.

Then the neutral nations would insist on trading freely with the other belligerents, but would sell nothing or lend nothing to the offending belligerent.

Probably no nation could stand up long against that pressure, applied in addition to the belligerence of its embattled enemies. Probably no nation, knowing that to go to war without submitting the issue to arbitration would mean the sacrifice of the world's friendship, would dare defy the world by wantonly picking a fight.

Moreover, the organization proposed would be a step toward the world union which, in the end, will be necessary to secure lasting peace.

Why are the Christmas cigar jokes so slow in making the rounds?

WHAT THE WILSON ADMINISTRATION STANDS FOR.

Let's get one thing clear and straight, and not forget it, because it is of the highest importance—nothing could be more important.

The Wilson administration stands for better military preparedness—not for war, but for defense; not militarism, just readiness to repel invasion.

But that is not what makes the Wilson administration distinctive.

It won't be what has made it distinctive no matter how mightily we arm.

THIS COUNTRY CAN'T HOPE TO GAIN BY WAR ANY ACHIEVEMENT SO MIGHTY AS THE WILSON ADMINISTRATION HAS GAINED WITHOUT WAR.

By being right and just, and by demanding only righteousness and justice, by asking for this country only what it has a right to ask for all the world, the Wilson administration has conquered the vastest armament in the world, and that without any armament to speak of and without using or even threatening the use of any at all.

That's a greater thing than armies, a bigger thing than war, a mightier thing than battles waged and won.

Wars seldom settle any question. Napoleon conquered Europe, and laid Prussia waste. But conquered Europe rose to chain Napoleon to an island rock, and Prussia, reacting from the impact of the Napoleonic invasion, was forced to become a nation, then an empire. Bismarck crushed France, and only sowed the seeds of the present war. This conflict, unless a substitute for war is found, will inevitably sow the seeds of greater conflicts yet to come. Wars seldom settle any question, and never settle any question so well and wisely as it might be settled otherwise.

War is not Wilson's way.

Being right and decent and fair and just—having his cause unassailable, undeniable—asking for his country nothing that he has not the right to ask for humanity—that is the Wilson way.

The great distinction of the Wilson administration is that it relies not upon force, but justice; not upon war, but upon the human instinct for fair play.

"Hop" might create something of a climax by sending Scoop into Mark Twain's cave on Christmas eve and having him find Prunella there.

Remarkable Remarks.

New York Independent: Jess Willard—Never run upstairs.

Gen. Joffre—Remember the Marne.

Ed Howe—If you intend being a fool, be a big and impudent one.

James Huneker—It takes brains to be wicked in the grand manner.

H. G. Wells—The world is sick of dynasts, but also it is sick of party politicians.

Houston Steward Chamberlain—If there is anywhere in the world a peaceable, well-behaved, pious people it is the Germans.

Baron d'Estournelles de Constant—In addition to the growing importance of Harvard university, Boston has become a first-class agricultural center.

Mr. Dooley—With th' exception maybe iv th' theory iv' infant damnation, Scotland has given nawthin more cheerful to the worruld thin th' game iv goluf.

Henry James—Great salience, in such a case, do all collective idiosyncrasies acquire—upon the fullest enumeration of which, however, as the Belgian instance and the British atmosphere combine to represent them, I may not now embark, prepossest wholly as I am with the more generally significant social stamp and human aspect so revealed and with the quality derived from these things by the multiplied examples that help us to take them in.

I Shall Not Have Lived in Vain.

If I can stop one heart from breaking,
I shall not live in vain.
If I can ease one life the aching.
Or cool one pain,
Or help one fainting robin
Into his nest again
I shall not live in vain.
—Emily Dickinson.

Peace and War

Editorial in the Louisville Courier-Journal.

A debate is on between Dr. David Starr Jordan and Dr. Charles A. Eaton touching "War as a Scourge"—Dr. Jordan's end of it—and "War as a Regenerator," which Dr. Eaton will undertake to maintain and establish.

Dr. Jordan says he will not leave Dr. Eaton "a leg to stand on."

Dr. Eaton says:

> I am fully in accord with Dr. Jordan in his aversion to war as such. Nor do I fail to realize the frightful suffering, loss and burden imposed by the present gigantic conflict. But the war is an actual fact. It has cast its shadow so broadly over the human race that for any people to miss its lesson would be a calamity of the first magnitude.
>
> I do not believe that suffering is evil. Indeed history teaches that suffering is the instrument of progress, the very essential condition of life. It is an ominous and revealing fact that large portions of our American people, including great and good men like Dr. Jordan, are exhibiting a frantic revulsion against any kind of suffering. They want peace and attendant prosperity. This is a natural desire. But if life is measured by the qualities of the soul, if the greatness of a nation consists in the character of its people, we must have something as a discipline beyond peace and plenty.
>
> I look upon the magnificent millions of men laying their lives down at the present moment for what they think is duty as saviors of the world. If we on the outside, surrounded by ease and luxury, are simply shocked at the suffering of these men and do not enter into their soul experience, which makes them suffer gladly, then we reveal a spiritual condition far more dangerous and pitiful than their condition of physical distress.

Here Dr. Eaton seeks, as many other divines, to find some good in what Oscar Straus in a recent address called "This Most Barbaric and Colossal War," which, as the eminent diplomatist went on to say, "puts not God on trial, but man on trial." The New York Sun takes this for a text, and, recalling how the late Prof. Cramb declared before the outbreak of hostilities in Europe which he largely forecast, that in the Old World, if not in the new, Corsica had conquered Galilee, and that this present year President Emeritus Eliot of Harvard, and many others have lamented that, after two thousand years of effort, Christianity has failed to accomplish its avowed mission, impressively says:

> If, as is argued by Haeckel, the ablest of contemporary materialists, the physical universe is a godless, soulless machine, the very existence of which precludes the possibility of a spiritual realm, is the only medium through which mankind's aspirations can find a vent, then indeed does man's inhumanity to man, as illustrated by the man beings within the past twelvemonth, leave no opening for any ray of light or hope from religious sources. Man has been placed on trial, his blood guilt is established, and there is no God.
>
> But we are herewith confronted by a paradox. The scarlet tragedy that has overthrown European civilization has caused a spiritual awakening in all parts of the world. The cataclysm that should have furnished the materialists with the most crushing argument vouchsafed to them in all the bloody history of the race has intensified the religious fervor of mankind to an unprecedented degree.
>
> The modern world is prostrate before its altars, offering prayers to the Unknowable. Never before have our churches been so crowded, never before have the exponents of religious teachings found such willing ears, such anxious, eager hearts. What should have happened logically if Corsica has really conquered Galilee in the world of today has by no means taken place.
>
> On the contrary, the materialism that led Prof. Cramb to make his sweeping generalization has been widely replaced of late by a spiritual quickening, a renewed conviction on the part of countless thousands that there exists a domain beyond and above the material, a domain necessary to explain the phenomena exhibited by the soul of man under the stress of the world's most appalling calamity.

This very fine elucidation might be taken as in some sort bearing out Dr. Eaton's contention, since, if war is to revitalize the soul and bring man back to Christ, it were not wholly evil; but it is hard to measure the spiritual world by the material world, and, in any and every event,

"God moves in a mysterious way
His wonders to perform."

The notion that war develops manhood, perpetuating the virility of nations, is a favorite gospel with young men, epic poets and jingoes. Likewise, with plate armor syndicates. But, leaving history out of the account, it is receiving some lively jolts now. Dr. Eaton will find it uphill work maintaining his thesis that "without the iron discipline of wounds and loss we should cease our forward advance and relapse into decadence and failure that liberty, honor, character, justice, are the things which make life worth living, and each of these must be purchased at a great price; that their home is not in the family of luxury and selfishness; that they are found the rather where men live and die heroically."

Peace does not apply only to "luxury and selfishness." There are other than wounds of battle to "discipline" us. Besides, this is not a war of manhood, but of massacre and murder. There is nothing heroic or chivalric about it. If it goes on long enough it will deplete and darken the world, hatred the prevailing international relation, and for a time the overthrow of civilization. Dr. Eaton, being of Canadian birth, may be influenced by his loyalty to England. But, all the same, war is a curse to man without one redeeming feature.

Respectfully Submitted

New York World: Apropos of all the curious theories recently advanced to the effect that the secretary of war should be an army officer, that the general staff should regulate the size of the army and that congress should be merely an instrument for recording the infallible edicts of the staff, we venture to quote certain opinions which raise a doubt as to the wisdom of such procedure.

We present them with hesitation and misgiving, and with suitable apology to the Army and Navy Journal:

> You don't want a general in that position; you want a civilian. The army will obey a civilian better than it will a soldier. If three or four years from now I were dying in my bed of a fever, and if to crown my romance I were to make my will, I would warn the nation against a military government. I would tell it to choose a civilian for its first magistrate.
>
> It is not as a general that I govern, but because the nation believes that I have civilian qualities that make me fit for governing.

The name of the unworthy author of these unworthy sentiments was Napoleon Bonaparte. Our only excuse for referring to him is that he knew more about war and more about government than any other man that ever lived.

Wonders Never Cease!

Springfield Union: The impossible seems to have happened in the case of John Lind, who has been sued by Henry Lane Wilson for talking too much. Who knows but some day William Jennings Bryan may be taken to task for not talking enough!

Does He Want War?

Editorial in the New York World.

Does Mr. Roosevelt believe that the United States should declare war against Germany?

If so, is he afraid to say so? If he is not afraid to say so, why does he not prepare a declaration of war, have the resolution introduced in congress by a member of the Progressive party and make a straight-out appeal to the country on that issue?

That would mean something. All of Mr. Roosevelt's scolding tirades in the newspapers and magazines mean nothing. What could be sillier than Mr. Roosevelt's frenzied denunciation of the kind of indignation that "exhausts itself in words instead of taking shape in deeds," while his own indignation exhausts itself in words instead of taking shape in deeds?

Since the beginning of the war, nobody else—not even Mr. Bryan—has talked one-half so much as Mr. Roosevelt; yet when it comes to translating his own words into what he calls "effective action" he is as spineless as an oyster.

There are only two ways in which a nation can maintain its rights. One is by the slow, clumsy processes of diplomacy. The other is by drawing the sword.

There are Americans who believe that the United States ought long ago to have entered the war on the side of the allies, either to help redress the wrongs of Belgium, or to repay to France the debt of gratitude that we owe her for our own independence, or to aid Great Britain in fighting what many thoughtful men consider the decisive battle of democracy. One may agree or disagree with such Americans, but their criticism of the policy of the United States government is clear and intelligible. We know what they are talking about. They advocate war not merely in the national interest but as a duty to civilization, and they give reasons. But the Roosevelt kind of clamor gets us nowhere. It is clamor without courage, conviction or conscience.

The peace-at-any-price people whom he loads down with opprobrium are far more entitled to respect than he, because they too have definite principles and are advocating those principles. Like the people who think the country should enter the war, they are promoting a concrete policy. It may be wise or unwise, but it is a definite line of action.

We can think of nothing more contemptible in a great national crisis than for men to seek deliberately to embarrass their government when they are too craven to propose a policy of their own as a substitute for the policy that the government is pursuing. No man in or out of congress has a moral right to assail President Wilson's handling of foreign affairs unless that man is ready to vote for war and is ready to urge his fellow-citizens to vote for war.

If Mr. Roosevelt wants war, let him at least have enough manhood to say he wants war and to say that congress should exercise the great sovereign power that is vested in it, and in it alone.

If the Republican Party Had Been in Power

New York Times: "A surplus is Republican, a deficit Democratic;" "Democratic extravagance, Republican economy;" "Republican prosperity, Democratic hard times;" these and similar ancient sacred texts of pre-Adamite Republicanism crowd into the mind as the St. Louis Globe-Democrat, gazing mournfully from the battlements of the battered "citadel of protection," utters these words of woe:

> Democratic papers are asking what the Republican party would have done in the face of the financial condition that confronts the present administration. The question is a vain one, for if the Republican party had been in power this condition would not have confronted us.

We believe it, because it is impossible. But why veil the awful truth? Why spare the erring Democracy the chastisement it merits? If the Republican party had been in power, war wouldn't have dared to break out.

Still, many Republicans of the straitest sect must be perplexed in the extreme. These "bumper" crops, this plethora of money, this monstrous commerce, this revived business can't really have come under a Democratic administration. This so-much-talked-of prosperity must be a dream, a phantom of false morning. It is inconceivable that the United States can thrive without a heaven-high tariff and a Republican administration. Democratic prosperity! Why, the phrase is a contradiction. True prosperity is in the hands of the party that "freed the slave, saved the Union."

Just for a Moment

Oh, just for a moment, when Christmas has come,
Sit down, little girl, little boy,
And silence the trumpet and muffle the drum,
Forget every doll, every toy—
Then think, in the stillness that fills all the room,
Of somewhere far over the sea,
Of hearts that are dumb in the sense of their gloom,
Of Christmas that never will be.

And just for a moment, you grown-ups, suppose
You return from the gladness at home,
Where candle shades give things the color of rose,
And then let your quick fancy roam
To homes that were once, and to hearths that are bare,
To children who know naught of glee—
Then, just for a moment, in thought you will share
The Christmas that never will be.

So, just for a moment, suppose you and I
Agree on this deed we will do:
We'll think of the children who wonder and sigh
Of Christmases that they once knew;
We'll send them a prayer, we'll send them a thought,
And hope that we never may see
The days dipped from hell that of warfare have wrought
The Christmas that never will be.
—Wilbur D. Nesbit in Life.

Progress By Kicking.

Cleveland Plain Dealer: A naval lieutenant, assigned to command a submarine, found the storage batteries in what he considered an unsafe condition and reported to his superior, a rear admiral. The superior considered the lieutenant's action merely a "kick." He refused to have all batteries examined, even after investigation showed that the subordinate officer's "kick" was based on fact, and accepted the vessel as it stood.

The matter went to court-martial and the rear admiral was acquitted of negligence. Secretary Daniels disapproved the finding of the court.

Any superior who objects to having his subordinates kick occasionally is not deserving of his rank. Burcaucracy wherever it has developed to curse democracy, is based on precisely the theory this rear admiral appears to have adopted; that all wisdom is centered in the heads of chiefs, and that the only thing that need concern subordinates is the following of orders without questioning or protest.

The world advances by kicking. Reforms are results of kicking, and experience shows that by no means all the profitable kicking in the past has been done by men in gold-laced uniforms or by commanders of industries. Lieutenants and privates have done their share, men in subordinate positions who have dared the wrath of superiors by complaining when things were not right.

Kick; the often the better. Were kicking to cease, the world would stagnate.

The Demand for a Smaller Legislature is Growing

Editorial Writers in the State Press Indorse the Idea.

"To Much Legislature."

Grand Rapids Herald-Review: The Duluth Herald, in a strong editorial, started a newspaper discussion of the undesirability of too much legislature. Everybody that is anybody has already admitted both the house and the senate are too big by half. They're so big they're brainless in organization and efficiency. The last session demonstrated how impotent the house has grown to be through congestion. Very little was accomplished and no really important legislation was enacted. Minnesota would be better off today if that legislature had legislated not at all. Others will be like unto it so long as the present condition exists as to the size of the creatures. There are other important changes to be made that only a constitutional convention can effect. The demand for it should be so unanimous and so relentless by the press and statesmen of Minnesota that prompt action would follow. The Constitution of the state is a cumbersome, chaotic patchwork with an original foundation made for bygone generations and bygone conditions.

That's Why a Constitutional Convention Is Needed.

Baudette Region: All this talk about cutting down the number of legislators is interesting, but there is about as much chance of the present bunch of Minnesota legislators voting themselves out of office as a celluloid dog would have chasing an asbestos cat through—well we cannot use the word here, but you know the place we mean.

It Would Be Vastly Better.

Breckenridge Telegram: A smaller legislature ought to work out to much better advantage than the present one of unwieldy numbers. It would reduce expense and also some logrolling, certainly.

A Bit of Sarcasm.

Waubun Forum: The suggestion has been made by The Duluth Herald and seconded by some other papers that the size of the state legislature be reduced. There seem to be all too few chances for aspiring politicians to get into the leigslature now. Would the economy justify the denial of this great opportunity in democracy?

Applies It to Congress, Too.

Representative C. L. Stevens in the Warren Register: Everything The Duluth Herald says about the Minnesota legislature's being too big applies with equal force to congress. Every congressional apportionment of the past thirty years has made an unwarrantable increase in the size of congress. But for Champ Clark and his gang, the last apportionment might have been an exception. Though it was then generally, almost universally, conceded that congress was so big that it had ceased to be a deliberate body, Clark and has lieutenants jammed through a bill that added more than forty to the membership. But The Herald is not entirely happy in its comparison of the work done by the two houses of the Minnesota legislature at the 1915 session. If it will look up the record, it cannot fail to discover that most of the grafts and questionable legislation that got through received their start in the senate. The senate may have been "much more orderly and deliberate and competent" than the house, but the fact should not be overlooked that the "show me" spirit was much more in evidence in the house than in the "upper" branch. The Herald's advocacy of a constitutional convention we heartily indorse. If The Herald could have prevailed upon Larimore, Carmichael and other Democrats of the house to support the movement for a constitutional convention, it is possible that means for securing one would have been provided by the last legislature.

Two State Needs.

Red Wing Republican: A shorter ballot and a smaller legislature would do much to do away with political log-rolling and worthless legislation and place the responsibility so much more clearly upon the officials chosen that they would respond more promptly to the will of the people who elected them. Minnesota needs both, if it is to take its place and hold it among the progressive states of the Union.

North Dakota Notions

Various Views Expressed by Newspapers of That State.

A Home Recipe.

Fargo Courier-News: One of the best formulas for the making of a good wife is to get her a good husband.

Defenses Not a Party Matter.

Grand Forks Herald: One of the things which is certain about the matter of national defense is that under no circumstances should it be made a matter of party politics. Neither on the broad question itself nor on the more restricted one of method should the element of party politics be permitted to have any influence. The issue is greater than any party, and infinitely greater than any politician. It involves the security of the nation, and it may involve the very principles on which the nation is founded.

"Jes 'Fore Christmas."

Cooperstown Sentinel-Courier: Thanksgiving gone—Christmas next—and meanwhile the little boys and girls are on their best behavior.

Some Battleground.

Oakes Times: Presidential candidates of the Republican party are sparring for openings in the early primary states. There is Root and Burton and Cummins and La Follette and Roosevelt sentiment in this state, and it is guessed this early that each has selected his manager. These managers have not come out in the open yet in North Dakota, but it is time that action was being taken, as the North Dakota presidential primary comes in March. Three years ago Roosevelt selected as his manager our present governor, and it not only defeated the Roosevelt delegates, but threw the scare into Hanna for fall election. Minnesota comes in ahead of North Dakota in primaries next March and in these two Northwestern states the candidates will put up a hard fight to gather in the early delegates. North Dakota will be some political battleground next year.

Hope for Europe.

Valley City Times-Record: Hibbing, Minn., has declared peace without calling in Bryan. There is still hope for Europe.

Looking at Minnesota.

Fargo Courier-News: It is regretable that Mr. Root's conversion to the broader statesmanship did not come sooner. Had he put his tremendous influence on the side of a square deal in 1912 he would have saved his party many sorrows and possibly would have advanced the cause of democracy more than he has otherwise done in a whole lifetime.

It is now said that Minnesota will be the first battleground for the Root forces in the effort to secure the Renpblican nomination for him, and that his chief contestant will be Governor Cummins. If so, the contest will be watched with interest by all the nation. Minnesota was a Roosevelt state, is certainly progressive and the contest will be of great significance.

And we are all wondering will Teddy's name be on the ballot? Some who were prominent in the Bull Moose movement in 1912 in Minnesota have suggested that the Republicans should bring Hiram Johnson into the field. This would certainly be a novel movement.

Twenty Years Ago

From The Herald of this date, 1895.

***Speaker Reed now has three gavels with which to call the house of representatives to order, a third one having been presented to him today by E. P. Nelson of Duluth, one of the deputy grain inspectors of Minnesota, through the medium of Congressman Towne. This gavel is made of oak timber taken from the Algonquin, the first vessel making the trip through the Sault canal to reach Duluth. The trip was made in 1847.

***David Buchanan has sold a half interest in the Buchanan block, adjoining the Merchants' hotel, for $20,000 to J. D. Howard.

***The A. Booth company has purchased forty feet of dock property adjoining its present property on the east side, and will improve it in the near future.

***A marriage license has been issued to Joseph L. Nylander and Karoline Nyman.

***W. G. Bonham of the Indian territory, who was formerly a resident of Tower, is at the St. Louis on a visit.

***James M. Murray, secretary of the Trades and Labor assembly, left last evening for Winona to attend the convention of the state federation.

***Duluth temperature at 7 a. m. today, 14; maximum yesterday, 14; minimum yesterday, 5.

***Euclid lodge, A. F. & A. M., of West Duluth, has elected the following officers: Edward Elston, W. M.; L. A. Barnes, S. W.; William Simpson, J. W.; N. C. Kingsbury, secretary; A. F. Stewart, treasurer.

***The convocation of the new Episcopal diocese of Duluth, held at Brainerd yesterday, was organized with Rev. G. H. Mueller of Moorhead as presiding officer and Charles F. Hendryx of Sauk Center as secretary. A standing committee was appointed consisting of Rev. J. F. Hamelin of Sauk Center, Rev. Dr. Ryan and F. W. Paine of Duluth, and W. D. McKay of Brainerd. Archdeacon Gilfillan was elected registrar of the diocese.

***Charles Robinson has been appointed agent of the Lehigh & Wabash Dispatch Fast Freight line at the Head of the Lakes. He is now in Duluth to assume the duties of his new office. He is a brother of Lansing R. Robinson, general agent of the Union Transit company at Duluth.

***Van R. Brown and other young Republicans are preparing to organize a West Duluth Republican club.

Just a Moment

Daily Strength and Cheer.

Compiled by John G. Quinlus, the Sunshine Man.

In all their affliction He was afflicted, and the angel of His presence saved them; in His love and in His pity He redeemed them; and he Bare them and carried them all the days of old.—Isa. lili, 9.

Bless the Lord, O my soul, and forget not all His benefits.—Ps. ciii, 2.

We can be thankful to a friend for a few acres, or a little money; and yet for the freedom and command of the whole earth, and for the great benefits of our being, our life, health and reason, we look upon ourselves as under no obligation.—Seneca.

Gratitude is the homage the heart renders to God for His goodness; Christian cheerfulness is the external manifestation of the homage.

See that thou make them after their pattern, which hath been shewed thee in the mount.—Ex. xxv, 40.

Today's vision is tomorrow's foundation.—Albion W. Small, Dayton, Ohio.

Ancient History.

I'd love to know
How long ago
Somebody sprung this ancient wheeze
And other gaglets such as these:
"D' you know married men live longer than single men?"
"No, it just seems longer."

'Twould give me bliss
To know when this
Was first upon the zephyrs sprung,
And if its author vile was hung:
"Who was that lady I seen you walking down the street with last night?"
"That wasn't a lady. That was my wife."

Or, in whose rule
Some crack-brained fool
Got this long-haired from his system
And if the waiting throng all hissed 'im:
Doctor—Your mother-in-law will have to go to a warmer climate.
Son-in-law (bringing in the ax)—Here, Doc, you hit her. I can't.

Also I'd like
To know the Ike
By whom, upon a weary world,
This time-worn bit of cheese was hurled:
Drunken man (to man moving a grandfather's clock)—Why—hic—don't you carry a—hic—watch?
—"Off Agin, On Agin."

Don't Judge the Nations Now.

Gerald Stanley Lee in the American Magazine: We decline to believe that Germany and England and Russia and France are engaged today in expressing German men, English men, Russian men, French men, under the forms of expression which they have chosen to use. America at heart, to her last man, will stand up for German human nature. We will not judge nations in the moments of their despair and dumbness when they stutter in the language of force—in the language of ages long gone by—ideas of truth, liberty, of social and industrial need and power that have only begun to be conceived in the age in which we live, and which can only hope to be expressed in the latest forms of expression and the latest means of attracting attention that the age in which we live can command.

America believes what the North German-Lloyd ships have been telling us all these years the Germans are like. We purpose to believe about Germans only what Germany says when she is speaking about herself in her senses, and when she is using the latest forms of expressing the latest powers of a great people. The ideas about herself she is trying to express with guns, we do not believe about her. The worse muss in expressing German human nature Germany makes—as long as she is trying to express it with guns—the better for Germany and for all of us. We like to think of Germany as she was. We look forward to Germany as she will be—when she again expresses herself.

Allies Fight America's Battles.

The New Republic: At present Europe is in the throes of an internecine war in which the future of civilization is at stake. Upon the outcome depend not only the liberties of Europe and of the world, but also the future of democracy. For in a world so unorganized politically that its peace is at the mercy of one power, the crucial test of any form of political organization cannot be the more or less satisfactory nature of its inner life, but must perforce be its ability to defend itself and to survive in a struggle imposed by others. Were European democracy to fall in this crisis, its fate would be sealed, and America would become the last bulwark of popular government. For this fundamental reason there is an almost literal truth in the statement that the allies are fighting America's battles.

DEFECTIVE PAGE

INTENTIONAL DUPLICATE EXPOSURE

THE OPEN COURT

(Readers of The Herald are invited to make free use of this column to express their ideas about the topics of general interest. Personalities, discussions of sectarian religious differences are barred. Letters must not exceed 300 words—the shorter the better. They must be written on one side of the paper only, and they must be accompanied in every case by the name and address of the writer though these need not be published. A signed letter is always more effective, however.)

THINKS WISCONSIN GAME LAW FAILURE

To the Editor of The Herald:

I have been hunting deer up on Spruce river south of Superior and I want to say that the deer law this year is a shame, and with the deer that were killed and that a person could not bring out, it would have been better to have given every hunter two deer, buck or doe, than the way it was.

I heard one man say he killed six does and another say he saw seven dead ones in one day, and I would not be afraid to bet that there are 500 dead does in the woods around Spruce and Tamarack rivers.

The man that had that law passed had better get another one passed and then go out hunting and let some one take a shot at him. Yours truly,

MRS. EVERTS.

Spooner, Wis., Dec. 4, 1915.

FORD PEACE SHIP AND CHEAP COMEDY

To the Editor of The Herald:

Permit me, sir, to congratulate you on your editorial Saturday evening on the Ford peace mission.

The cheap witticisms which have flooded the American press at the expense of the peace party, have been a disgrace to journalism. I do not believe there is any hope of the party being successful in its mission, but at least it will be a glorious failure. In this country we are too prone to glorify anything that succeeds and ridicule anything that fails. I note that Billy Sunday views Mr. Ford as a greater publicity getter than Mr. Barnum. Mr. Sunday ought to be a good judge of publicity. The views he expresses about classify him without further comment, I believe.

But I am glad to see that Duluth has at least one newspaper with the dignity, good taste, and fairness to see in the Ford peace mission something more than a subject for cheap comedy. Our newspapers insulted Miss Jane Addams for a similar glorious failure. Now they would crucify Henry Ford. What more glorious cause could a man ask? He has found something worth fighting for.

DANIEL DU LHUT, JR.

Duluth, Dec. 5.

THE HERALD AND DEVELOPMENT

To the Editor of The Herald:

I wish to extend my sincere appreciation for the splendid manner that The Herald has at all times covered the ground in connection with all development work.

Particularly do I wish to compliment you on the editorial "Big Work Ahead" and your "All Minnesota" editorial in issue of Dec. 3 was a masterpiece. Again I thank you. Sincerely.

CHARLES T. KELLEY,
President N. M. D. A.

Menahga, Minn., Dec. 3.

OPPOSED THEM BOTH.

To the Editor of The Herald:

Your issue of Nov. 25 does a slight and inadvertent injustice in its statement "Mr. Calderwood did not favor Mr. Lee's election to the governorship last time. He said that Mr. Hammond's position on the liquor question was more sincere."

I did not favor the election of either Mr. Lee or Mr. Hammond and made no choice between them. Neither of them stood against the liquor traffic, the chief destroyer of this state's resources and the chief polluter of its politics. Most sincerely, yours for humanity,

W. T. CALDERWOOD.

Minneapolis, Minn., Dec. 2.

POEMS ASKED FOR.

The Herald acknowledges with thanks the receipt of the following poems:

"The Cremation of Sam McGee," from J. M. Sloan of Duluth.

"The Face on the Barroom Floor," from Mrs. A. W. Snyder of White Pine, Mich. This has already been published.

The Cremation of Sam McGhee.

There are strange things done in the midnight sun
By the men who moil for gold.
The Arctic trails have their secret tales
That would make your blood run cold.
The Northern Lights have seen queer sights,
But the queerest they ever did see
Was that night on the marge of Lake Lebarge
I cremated Sam McGee.

Now Sam McGee was from Tennessee, where the cotton blooms and blows.
Why he left his home in the South to roam 'round the Pole, God only knows.
He was always cold, but the land of gold seemed to hold him like a spell,
Though he'd often say in his homely way that "he'd sooner live in hell."

On a Christmas day we were mushing our way over the Dawson trail.
Talk of your cold, through the parka's fold it stabbed like a driven nail.
If our eyes we'd close, then the lashes froze till sometimes we couldn't see.
It wasn't much fun, but the only one to whimper was Sam McGee.

And that very night, as we lay packed tight in our robes beneath the snow,
And the dogs were fed, and the stars o'erhead were dancing heel and toe,
He turned to me, and "Cap," says he, "I'll cash in this trip, I guess,
And if I do, I'm asking that you won't refuse my last request."

Well, he seemed so low that I couldn't say no, then he says with a sort of moan,
"It's the cursed cold, and it's got right hold till I'm chilled clean through to the bone.
Yet 'taint being dead—it's my awful dread of the icy grave that pains,
So I want you to swear that, foul or fair, you'll cremate my last remains."

A pal's last need is a thing to heed, so I swore I would not fail,
And we started on at the streak of dawn, but, God he looked ghastly pale.
He crouched on the sleigh, and he raved all day of his home in Tennessee,
And before nightfall a corpse was all that was left of Sam McGee.

There wasn't a breath in that land of death, and I hurried, horror driven,
With a corpse half hid that I couldn't get rid, because of a promise given,
It was lashed to the sleigh, and it seemed to say: "You may tax your brawn and brains,
But you promised true, and it's up to you to cremate those last remains."

Now a promise made is a debt unpaid, and the trail has its own stern code,
In the days to come, though my lips were dumb, in my heart how I cursed that load.
In the long, long night, by the lone firelight, while the huskies, round in a ring,
Howled out their woes to the homeless snows—O God, how I loathed the thing.

And every day that quiet clay seemed to heavy and heavier grow,
And on I went, though the dogs were spent and the grub was getting low.
The trail was bad, and I felt mad, but I swore I would not give in,
And I'd often sing to the hateful thing, and it hearkened with a grin.

Till I came to the marge of Lake Lebarge, and a derelict there lay,
It was jammed in the ice, but I saw in a trice it was called the "Alice May."
And I looked at it, and I thought a bit, and I looked at my frozen chum,
Then "Here," said I, with a sudden cry, "is my cremation-tor-eum."

Some planks I fore from the cabin floor, and I lit the boiler fire,
Some coal I found that was lying around, and I heaped the fuel higher,
The flames just soared, and the furnace roared—such a blaze you seldom see,
And I burrowed a hole in the glowing coal, and I stuffed in Sam McGee.

Then I made a hike, for I didn't like to hear him sizzle so,
And heaven scowled, and the huskies howled, and the wind began to blow.
It was lone cold, but the hot sweat rolled down my cheeks, and I don't know why,
And the greasy smoke in an inky cloak went streaking down the sky.

I do not know how long in the snow I wrestled with grisly fear;
But the stars came out and they danced about ere again I ventured near;
I was sick with dread, but I bravely said: "I'll just take a peep inside.
I guess he's cooked and it's time I looked" . . . then the door I opened wide.

And there sat Sam, looking cool and calm, in the heart of the furnace roar;
And he wore a smile you could see a mile, and he said: "Please close that door.
It's fine in here, but I greatly fear you'll let in the cold and storm—
Since I left Plumtree, down in Tennessee, it's the first time I've been warm."

There are strange things done in the midnight sun
By the men who moil for gold;
The Arctic trails have their secret tales
That would make your blood run cold.
The Northern Lights have seen queer sights,
But the queerest they ever did see
Was that night on the marge of Lake Lebarge
I cremated Sam McGee.

—From Robert W. Service's "Songs of a Sourdough."

POEMS ASKED FOR.

The Herald acknowledges with thanks the receipt of the following poems:

"The Cremation of Sam McGee," from J. M. Sloan of Duluth.

"The Face on the Barroom Floor," from Mrs. A. W. Snyder of White Pine, Mich. This has already been published.

ELKS PAY TRIBUTE TO THEIR DEAD; COWLEY'S ADDRESS STIRS EMOTION

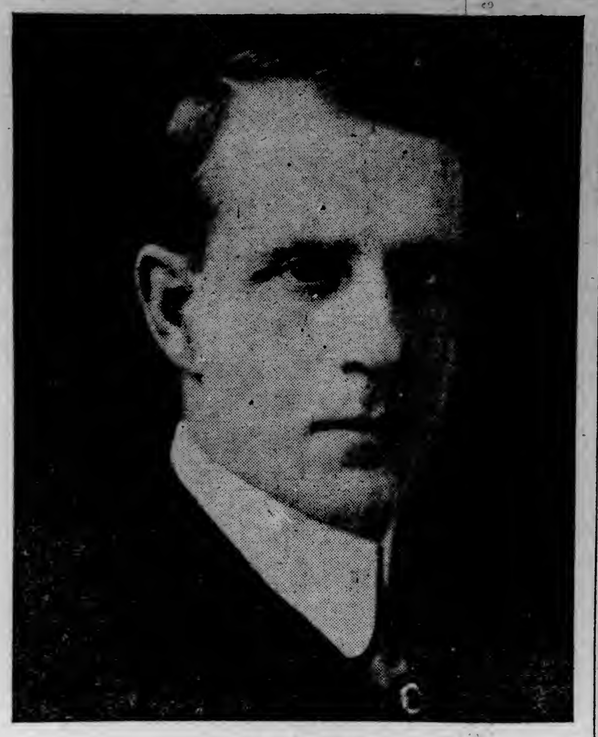

STEPHEN J. COWLEY,
Great Falls, Mont.

IN MEMORIAM.

William Goldsworthy.
C. T. Fitzsimmons.
J. T. Pugh.
Lee Farmer.
C. A. Parker.
F. H. De Vohn.
W. E. Galligan.
E. J. Burns.
William White.
Richard Whiteside.
T. C. Phillips.
Henry Abraham.

Duluth Elks held their annual lodge of sorrow at the Orpheum-Strand theater yesterday afternoon before an audience that filled the playhouse.

The services were the most impressive of any yet held by the Duluth lodge, according to members of the order, while the address of Stephen J. Cowley of Great Falls, Mont., who delivered the oration of the day, so stirred those present that their emotion was apparent. A finished orator, Mr. Cowley's address will be remembered by those who heard him yesterday afternoon. Mr. Cowley said in part:

"If the Unseen Hand that rules the world hath power to send the rain drops from the heavens to nourish the grass of earth and thence, by nature's drains to the bosom of the angry sea and whence, by the agency of sun and moon, they return to the realms from which they came—should mortality despair? Shall it be said, because at even's dusk the sunbeams stoop to kiss the dusk and fleeting shadows hide them 'neath their mystic veil, that another day shall not be born? If the wild flowers bow their lovely heads and yield their petals to the north wind's icy blast, if though they wither on their stalks and fall beneath its chill, is life forever gone?

Earth's Death Not the End.

"If storm and lightning cleave and fell to earth the giant oak, shall not its roots send forth another branch to grow as strong again? If the vine be shorn of its leaves today, say you that its end hath come? Think you that He who came to redeem the world sought but to save this phantom house of common clay? No, I believe that the anguish-riven splendor of Calvary's cross was God's message to the souls of men; that when death, like a mighty headland, lulls to rest and quiet calm the lashing waves of life—in His vineyard we shall live again.

"I but came today to lay at Memory's feet the tributes of a heart's affection; to spray with love the virtues of mankind; to plant the seeds of hope in the desert of our destiny, and to dignify by word and thought both life and death.

"From the innermost recess of the heart does Elkdom consecrate this day and this hour to the sacred memory of her sons in the distant realm of death.

"And no matter where on earth they roam today, the head of every Elk is bowed in sorrow for his absent brothers and in sympathy with their loved ones."

Decorations Appropriate.

The stage of the theater was appropriately decorated for the occasion with banks of smilax and palms, while the setting that included the open portal, with a single gleaming star suspended from the arch and the names of those members who departed during the year, engraved on the pillars, lent an air of solemnity that was quite in accord with the event.

The services were begun with a number by the orchestra and the singing of "Nearer My God to Thee," by the Custance quartet. After this John E. Samuelson, exalted ruler of the local lodge, delivered a brief eulogy on those members who passed away during the last year, also directing the officers of the order in the ceremonies appropriate to the day. The quartet sang "Somewhere a Voice Is Calling," and Miss Loretta O'Gorman rendered "Oh Dry Those Tears," while all the Elks in the audience remained standing and gave the sign of grief. Rev. C. E. Maltas of Lakeside read prayer in the absence of Dr. A. W. Ryan, who was unable to attend because of illness. At this point Mr. Cowley delivered the address of the day. As the closing number of the musical program Charles Helmer rendered a cornet solo, "The Lost Chord."

The officers of the lodge, who assisted Exalted Ruler Samuelson, follow: A. J. McCulloch, esteemed leading knight; Walter F. Dacey, esteemed loyal knight; E. W. Stevens, esteemed lecturing knight; G. V. Heathcote, secretary; P. B. McTague, treasurer; J. N. Seaman, tiler; Roy V. Harker, esquire; John Allen, inner guard, and William W. Crawford, chaplain.

originally formed, the scouts of America, were to bear a message of conservation and brotherhood.

"The study of trees, flowers and nature," he continued, "is giving way to wig-wagging, drills and other activities of a military nature, thus destroying the symbolism of the organization. As it stands now, militarism comes first and woodcraft second."

"BETAS" PLAN WEEKLY LUNCHEON

Plans were made by members of the Beta Theta Pi Alumni association at their regular monthly dinner held at the Spalding last Saturday evening to meet regularly at luncheon every Saturday noon. A committee, consisting of Philip Ray, Lawrence Davis and Wilbur Joyce, was appointed to make arrangements for the first luncheon on Jan. 9.

Lawrence Davis, Bowdoin '13, presided at the meeting Saturday evening, when a program of toasts, talks and "stunts" was staged following the dinner.

Those present at the dinner follow: George Langley, Wisconsin '15; H. O. Lee, Minnesota '13; Frank Falk, Cornell '13; R. D. Eberhardt, Bowdoin '18; E. G. Field, Dartmouth '60; J. J. Davis, Michigan '82; William Harrison, Westminster '88; C. L. Allensworth, Knox '13; Wilbur Joyce, Minnesota '08; R. F. McDougal, Minnesota '96; Jesse Beecher, Nebraska '96; Fred Hargraves, Cornell '89; Lawrence Davis, Bowdoin '11 and B. D. Bynum, Indiana '12.

FIVE NATIONS TO STICK TOGETHER

Neither Will Make Separate Peace During Present War.

London, Dec. 6.—The text of the declaration signed last week by the British foreign secretary, Sir Edward Grey, and the French, Italian, Japanese and Russian ambassadors at London, engaging each of the five nations not to conclude a separate peace, is as follows:

The Italian government, having decided to accede to the declaration between the British, French and Russian governments, signed in London, Sept. 5, 1914, which declaration was acceded to by the Japanese government on Oct. 19, 1915, the undersigned, duly authorized thereto by their respective governments, hereby declare as follows:

"The British, French, Italian, Japanese and Russian governments mutually engage not to conclude peace separately during the present war.

"The five governments agree that when terms of peace come to be discussed, no one of the allies will demand conditions of peace without previous agreement of each of the other allies."

LETTER CARRIERS ELECT OFFICERS

L. G. Marlow was named president of the local branch of the National Association of Letter Carriers at the annual business meeting and election held Saturday evening in the Federal building.

The other officers selected for the ensuing year follow: Vice president, A. D. Mahoney; financial secretary, Julius Nelson; recording secretary, Joseph Wilde; sergeant at arms, John Spoerl; treasurer, J. A. Makowski; trustees, three years, J. A. Lubansky; two years, O. A. Wicklund; one year, A. F. Starkey; collectors, M. B. A., S. H. Pearson; N. S. B., U. D. Sniede; delegates to state convention, O. A. Wicklund, A. R. Armstrong; alternates, J. A. Lubansky and O. S. Buel.

During the meeting John Kusnierek and G. W. Paul, who have been carriers since Aug. 1, 1890, were presented with the 25-year service stars.

Stolen Auto Found.

The automobile of W. L. Yale, stolen Saturday night from the curbing at Second avenue west and Superior street was found yesterday morning by police between Twenty-first and Twenty-second avenues east on Fourth street.

Mr. Yale is president of the Yale Laundry company, 30 East First street. The car was damaged slightly.

TOTAL OF $1,300,000 FOR JEWISH RELIEF

Through the central relief committee, organized at the outbreak of the war for the relief of stricken Jews, a total of $1,300,000 has been sent to the various countries in the war zone and Palestine, according to a report just received from Albert Lucas, executive secretary of the organization.

Out of this sum, the American Jewish relief committee has raised $215,000, while the central committee collected $400,000 from 12,799 sources, the report states. Self-taxation stamps, issued a year ago, a large number of which were sold in Duluth, have netted approximately $70,000. The committee itself contributed $172,000 to the various countries and also voted $10,000 towards supplying the food ship Vulcan, which was loaded with $83,000 worth of food, medicines and clothing for the Jewish sufferers in Palestine.

In his report, Mr. Lucas makes another special appeal to the people of the country for assistance during the coming year and asks that contributions be mailed to the treasurer, Harry Fischel, 63 Park Row, New York city.

Says Mr. Lucas in his report:

"What the war has done to Belgium has been recorded times innumerable. What the war has done to Serbia has been discussed over and over again. But Belgium and Serbia have at least a future to look forward to after the war. The nations will not permit them to be totally obliterated. But the Jews, with no land they can call their own, no autonomy, no government, face a situation that is as perplexing as it is tragic. The Jews of America are being appealed to by the Jews all over the world to save the Jews of Europe and Palestine from extinction. All they ask for is enough to tide them over these troublesome times. Millions of Jews have been exiled. Vengeance has been wrecked upon them, not by one or two of the warring nations, but by nearly all the belligerent powers. Their only comfort is that, here in America, they still have members of their race who feel for them and mourn for them.

"Much has been written of the conditions of the Jews in Europe and Asia since the beginning of the war. The tales of horror that have reached us from the war zones of Central Europe have vied in grewsomeness with those from Asia Minor and the Holy Land. The Jews have fought bravely for each of the nations that has claimed them as subjects. They are pitted against one another on all the battlefields of Europe and Asia."

OUCH! BACKACHE! RUB LUMBAGO OR STIFFNESS AWAY

Rub Pain From Back With Small Trial Bottle of Old "St. Jacob's Oil."

When your back is sore and lame or lumbago, sciatica or rheumatism has you stiffened up, don't suffer! Get a small trial bottle of old, honest "St. Jacobs Oil" at any drug store, pour a little in your hand and rub it right on your aching back, and by the time you count fifty, the soreness and lameness is gone.

Don't stay crippled! This soothing, penetrating oil needs to be used only once. It takes the pain right out and ends the misery. It is magical, yet absolutely harmless and doesn't burn the skin.

Nothing else stops lumbago, sciatica, backache or rheumatism so promptly. It never disappoints!—Advertisement.

SETON RESIGNS FROM BOY SCOUTS

Chief Scout Does Not Approve of Change of Policies in Organization.

New York, Dec. 6.—Ernest Thompson Seton, naturalist and writer of books on nature, yesterday announced his resignation as chief scout of the Boy Scouts of America. In a statement explaining his action, Mr. Seton said he resigned because of a gradual change of policies to which he is opposed and for which he blames James E. West of this city, the present chief scout executive.

Militarism now comes first and woodcraft, the original purpose of the movement second, according to Mr. Seton, who announced the formation of the "Woodcrafts league," inviting members of the Boy Scouts to join it.

"When Baden Powell and I organized the Boy Scouts of England in 1908 and the Boy Scouts of America in 1910," Mr. Seton's statement said, "our purpose was to make all young people of America outdoor children, by teaching them the joys of outdoor life. As

AMUSEMENTS

LYCEUM
DULUTH
Twice Daily—2:15 and 8:15.
POSITIVELY THE FINAL WEEK
—OF THE—
MIGHTY SPECTACLE
THE BIRTH OF A NATION
AT PRICES WITHIN THE RANGE OF ALL.
Nights—Parquet, 50c, 75c, $1; Dress Circle, $1, $1.50; Family Circle and Balcony, 50c; Gallery, 25c. Matinees—25c to $1.00.

LYRIC | MONDAY AND TUESDAY
WILLIAM FOX Presents
WILLIAM FARNUM
—In—
'THE UNBROKEN LAW'
Come sight-seeing in Java.

REX Theater Beautiful
Three Days, Monday, Tuesday and Wednesday,
TRIANGLE FINE-ARTS
"MARTYRS OF THE ALAMO"
—Triangle-Keystone—
"SAVED BY WIRELESS."

NEW GRAND
ALWAYS A GOOD SHOW
11 A. M. UNTIL 11 P. M.
BIG ALL-STAR BILL TONIGHT.
Athletic Sensations of the Universe
BOBKER'S ARABS
BERNS & DEAN.
DORA PELLETIER.
DAVE RAFAEL & COMPANY.
Concert Orchestra—Photoplays de Luxe.
MATS. 10c Any Seat NITES 10c-20c
Don't Miss "THE DIAMOND FROM THE SKY," Tuesday & Wednesday.

The John J. Moe Son's Co. Store, West Superior St., Cor. Twenty-first Ave.
Shut-Up Tight!
$65,000 stock of Dry Goods, Clothing, Women's, Misses' and Boys' Suits, Coats, Dresses, Shoes, Furnishings, Blankets, Toys, Notions, etc., to be offered to the public at prices before the holidays, to surpass any and all money-saving events in the history of Duluth. Store closed all day tomorrow to arrange and mark down the stock for opening day.
Sale Opens Wednesday, Dec. 8, at 9 a.m., on the Entire Stock
Postoffice Entrance on Twenty-first Avenue Open
Moe's
It Pays to Pay Cash
21st Ave. W. & Superior St. Duluth.
Look for Prices in Ad in Tomorrow Evening's Herald.

VALENTINE-NORDSTROM CO.
8 EAST SUPERIOR STREET.
SPECIAL FOR TOMORROW
ALL OUR SAMPLES AND SHORT ENDS OF LINEN, CRASHES, SHEETINGS, HUCK TOWELING at way below cost arranged in three lots at 5c, 10c and 15c the piece. SPECIAL PRICES ON BED SPREADS AND BLANKETS. It will pay you to walk one block out of the high-rent district to the biggest little store where you can save money.
8 EAST FIRST STREET

ARE YOU FIT?
Learn to take proper care of the car you are driving.
JOIN OUR AUTO SCHOOL
We give you practical experience, working on up-to-date cars under the supervision of experts.
ENROLL TODAY
and become efficient in the care of any car you may drive.
JOHNSON MOTOR CAR CO.
412 EAST SUPERIOR STREET
Melrose 4175—Phones—Grand 1714-Y.

WEEK
THIS IS NATIONAL WALK-OVER FOUR DOLLAR WEEK
We have stocked a wide variety of models in all leathers in the FOUR DOLLAR WALK-OVERS because of a wide-spread idea that Walk-Overs are not sold for less than five dollars. ¶While a reputation for high grade footwear is gratifying, we want everyone to know that Walk-Over exclusive style, comfort and durability is within the reach of the modest income. Come in tomorrow and settle your footwear problem forever.
WALK-OVER BOOT SHOP
106 West Superior St.

NOW is the time when winter grabs a man by the lapel of his coat. Backs him against the wall and asks "What of Your Clothes?"

We have been over a third of a century learning how to enable every man to find the right answer to that question in ten minutes.

We have learned how to enable all men to meet winter face to face in the best ready-to-wear Suits and Overcoats that money can buy.

Overcoats
$10 to $50
Suits $10 to $35

The BIG DULUTH
Williamson & Mendenhall

DEBATERS ARE CHOSEN

Garon, Cook and Goldberg on Central High Team.

The debating team to represent Central high school in all interscholastic contests with other high schools of the Northwest this winter was announced today by Prof. A. E. Null, head of the Central public speaking department. Jacob Garon, Emanuel Cook and Max Goldberg are the three who will represent the local institution in debates this season.

All three of these boys were members of the strong team which represented the school last year. Irving Grover is the only member of last year's combination who did not return to school this fall. The team chosen today is the one which will represent Duluth in the first debate of the season, to be held at Minneapolis with the North high school of that place on Jan. 14. As all of the members of the local trio are experienced debaters it is expected that Duluth Central will be able to make a very good showing in contests with the best teams of the Northwest this winter. It is quite probable that others will be given chances on the team during the season.

Preparations for the annual Wallace cup contest to be held with the high schools of Duluth and Superior next spring are already under way at Central. The prospective candidates are being given plenty of training so that they will be able to make an unusually strong showing in the big event. Duluth and Superior Centrals have each won three of the annual contests and the affair this year is therefore expected to be exceptionally interesting. There have been more orators reported to Coach Rasey thus far than declaimers.

Those who have already reported to receive the advantage of the early training are: George Nelson, Monick Altman, Sam Gofin, George Jones, Hickman Powell, Milton Mead, Willard Thorp, Max Goldberg, Ralph Wyly, Emanuel Cook, Jacob Garon, John Ahlen, Doris Pennell, Dahlia Nelson, Irene Long, Alice Hillis, Elsa Zachow, Skull Hrutfiord, Eloise Lawrence, Howard Chubbuck, Genevieve Blanche, Bessie Cyle, Myrna Ebert.

APPEAL FROM VALUATION HEARD

State Wants More Than $8,400 for Virginia School Tract.

P. P. Colgrove, superintendent of the Virginia schools, with William H. Eaton and R. J. McGhee of the board of education and Attorney R. C. Pickering of Virginia are in the city today to attend the hearing scheduled for this afternoon before Judge H. A. Dancer on the appeal taken by the state from the valuation fixed on an eighty-acre tract of land sought by the school authorities for experimental farm purposes. The land is located on the Mountain Iron road opposite the Greenwood cemetery.

A few months ago the board of appraisers, consisting of Michael E. Fanning of Virginia, W. C. Sargent of Duluth and E. Kieffman of Hibbing, decided that the land was worth $8,400. The property is owned by the state and the claim is now urged by the attorney general's office that the award is too low.

The condemnation proceedings involving the proposed site have been in court for three years. Testimony will probably be introduced as to the value of properties. Experts on land values have been engaged by the school board to testify in its behalf.

WOULD REVIVE OLD CHRISTMAS CUSTOM

Mayor Favors Placing of Lighted Candles in Front Windows.

Favoring the reviving of the old custom to place lighted candles in the front windows on Christmas eve, Mayor Prince said this morning that he would recommend such a plan to the committee in charge of the second annual municipal Christmas celebration.

"I have had this plan in mind for some time," Mayor Prince said today. "and I will recommend it to the members of the committee I expect to appoint some time this week. I am very pleased to learn that a number of Duluthians are favoring the proposition.

"By lighting these candles and placing them in conspicuous places in front windows, Duluthians will spread the good cheer of Christmas tide better than any other way I know of."

Baltimore and Minneapolis adopted this custom last year and it was a great success, according to officials from the two cities. The exact origin is not known, but it is believed to have started in Germany.

Detailed arrangements for the Christmas eve celebration will be made during this week. Mayor Prince announced today.

CLAIM AGAINST CITY FOR $10,000

Henry Longtin Says He Was Severely Injured By Fall.

Henry Longtin filed a claim for $10,000 with City Clerk Borgen this morning as the result of an alleged fall into an excavation at Woodland avenue and Austin street early last Thursday evening.

The claimant alleges that there is an excavation in the street as the result of some water and gas work now begin done by local contractors and that the roadway was not lighted at all during the evening. He received numerous external and internal injuries, he states in his complaint.

The claim will be referred to the city attorney at the council meeting this afternoon.

Fargo-Minot Air Line.

Minot, N. D., Dec. 6.—(Special to The Herald.) — The Fargo-to-Minot direct line of the Great Northern, which has been unofficially known since its construction as the "Fargo-Surrey air line," hereafter will be officially designated as the "Fargo-Minot air line."

$4

YOU can always find the latest models in quality footwear shown in our stores. These new Russian side button boots are popular at $4

Women's Skating Boots $3.00

Sorensen Shoe Stores
$2.50 $3.00 $3.50 $4.00
MAIL ORDERS—SEND FOR STYLE BOOK
ST. PAUL—MINNEAPOLIS—DULUTH.
123 West Superior Street

DEFENDANT ILL IN CALIFORNIA

Chiropodist Unable to Appear to Defend Damage Action.

Mrs. Anna Lower, former Duluth chiropodist, who is reported to be seriously ill in California, is defendant in a lawsuit brought to trial before Judge Ensign and a district court jury this morning.

The action is one in which Miss Susan M. House, principal of one of the city schools, is suing to recover $1,350 damages for an alleged unskillful operation performed by the chiropodist when she removed an ingrowing toe nail for Miss House last June. The wound did not heal and it was necessary for the plaintiff to enter a hospital and receive medical treatment. The chiropodist is represented in court by her attorney, A. E. McManus. The contention of the defense is that if infection set in after the operation it was due to the plaintiff's own carelessness.

FARMERS NEAR WOLF ORGANIZE CLUB

Farmers of Wolf, St. Louis county, organized the Farmers' club of Mesaba valley at a meeting held Saturday evening, according to H. G. Larson, county agricultural agent, who returned to Duluth yesterday from a trip to various points around the county. Mr. Larson attended the meeting and was one of the speakers. Others who addressed the farmers on the subject of "Co-operation and Organization" were C. L. Goodell of Barnum, and Prof. O. A. Stangel of the Virginia schools. County Commissioner Charles Pentilla also spoke on "Good Roads." About twenty farmers joined the club. The meeting was held at the Elmwood dairy farm.

FLAG DAY NETS JEWS GOOD SUM

Flag day yesterday netted local Jews a total of $45, which will be contributed to the American war fund for the Jews in Europe.

The sale of the tiny flags was in charge of members of the local Zionist organization, who raised about $100 in a similar manner about a year ago.

Throughout the country last winter the sale of the flags brought a total of $15,000 to help the Jewish war sufferers.

C. S. ORDINANCE WILL BE DELAYED

City Attorney's Illness Prevents Introduction of Measure.

Owing to the absence of City Attorney Greene, who is ill at his home, the commissioners were unable to hold the special conference this morning on the proposed classification of the city's civil service system and, as a result, the ordinance will not be introduced at the regular council meeting this afternoon.

The present draft of the ordinance includes twenty-six city employes, who will be exempt from the civil service regulations, but it is expected that the measure will be changed considerably before the final draft is presented to the commissioners.

The resolution accepting the offer of John H. Darling to erect an observatory on the public park property at Ninth avenue west and Third street will be introduced by Mayor Prince.

Commissioner Silberstein will introduce an amendment to the firearm ordinance, before he presents the measure for passage. The amendment will cut out all that section regulating the carrying of arms on publish streets.

Third reading will be given the ordinances appropriating $4,000 for the maintenance of the new armory during 1916, $1,043 to pay the state examiners for their report of 1915, $750 for filling in underneath the Lincoln park bridge and $635 for the erection of a new smoke stack on the city incinerator plant.

THE BARGAIN INSTINCT IN MEN is not so fully developed as it is in women, but every man who reads this advertisement tonight will have a keener understanding of why women watch our ads so closely. The articles on this page are everyone to be sold at exactly half price during this

Our Big Before Christmas Discount Sale!

These are but a small fraction of the things at half price in our enormous stock to say nothing of the countless articles at 20%, 30% and 40% off.

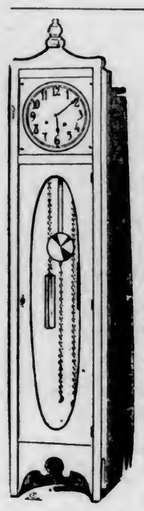

RICH AND REFINING

in its beauty of tone and chime, in its stateliness and poise of proportions; a **Colonial Home Hall Clock** invests the necessity of a timepiece with all the charm of winsome luxury, adds elegance to one's home, significance to each quarter hour and makes its own appeal to countless people of appreciative tastes.

A large Solid Mahogany Clock, Regina chimes; stands about 8 feet high; regularly $335.00, at.... $167.50
An $83.50 Solid Mahogany Clock..... $41.75
A $290.00 Five-chime Solid Mahogany Clock at only..... $145.00
A $63.50 Fumed Oak Clock..... $31.75
An $87.50 Fumed Oak Clock..... $43.75
A $40.00 Early English Clock at..... $20.00
A $64.50 Early English Clock at..... $32.50
An $80.00 Fumed Oak Clock..... $40.00

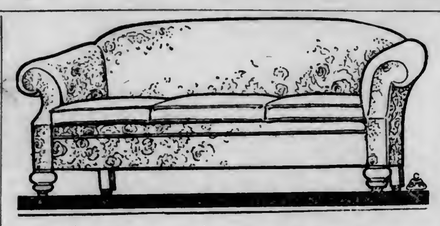

Ah! Solid Comfort

That's what you'll say every time you sink into one of the great, big, soft Davenports. Below you will find listed both the bed davenports and the straight davenports at exactly half their value.

An $83.00 Mahogany Davenport, genuine black Morocco, at only..... $41.50
A $200.00 All Overstuffed Genuine Black Leather Daveno at only..... $100.00
An $86.00 Mahogany Daveno, covered in striped Denim, at only..... $43.00
A $100.00 Quartered Oak Davenport in genuine leather covering at..... $50.00
An $86.00 Tapestry Covered Mahogany Davenport..... $43.00
A $78.00 Quartered Oak Daveno, covered in genuine black morocoline, at..... $39.00
An extra large $180.00 green silk velour covered Davenport for ONE-HALF PRICE
A $181.00 3-piece Genuine Spanish Leather Covered Suite with bed davenport..... $90.50
A 3-piece Tapestry Covered Suite, with bed davenport, $176.00 value, at..... HALF
A large $240.00 Wool Tapestry All Overstuffed Davenport, mahogany frame..... $120.00
An extra large genuine Morocco Leather Davenport, all hair filled, $146.75 value at..... $72.75
A $153 All-hair Filled Morocco Leather Davenport..... $71.75
A large All-wool Tapestry Sofa, $200.00 value..... $100.00

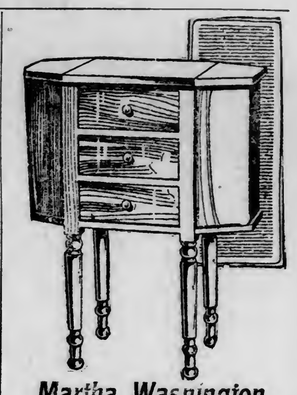

Martha Washington Sewing Table

Exactly like cut. Best make in the country..... $10.50

THINGS YOU'VE LONG WANTED FOR THAT BED ROOM!

A $500.00 3-piece Solid San Domingo Mahogany Suite..... $250
A $160.00 Satin Walnut 4-piece Suite at..... $80.00
A $100.000 5-piece Oak Suite at..... $50.00
A $97.50 Solid Mahogany Dresser..... $48.75
An $80.00 Solid Mahogany Chiffonier to match, at..... $40.00
A $112.00 Mahogany Dresser at..... $56.00
A $60.00 Mahogany Chiffonier at..... $30.00
A $73.00 Mahogany Chiffonier at..... $36.50
An $80.00 Quartered Oak Dresser at..... $40.00
A $105.00 Quartered Oak Dresser at..... $52.50
A $91.00 Quartered Oak Dresser at..... $45.50
A $105.00 Mahogany Chiffonier at..... $52.50
A $30.00 Quartered Oak Dresser at..... $15.00
A $24.00 Quartered Oak Dresser at..... $12.00
A 4-piece White Enamel Suite, mahogany top, $175.00 value..... $87.50
A $38.50 Bird's-eye Maple Dressing Table..... $19.25
A $27.00 White Enamel Dressing Table at..... $13.50
A $44.00 Bird's-eye Maple Dressing Table..... $22.00

Your Lady Friend

will surely appreciate a desk or chest; all styles, all prices. So low they will really surprise you.

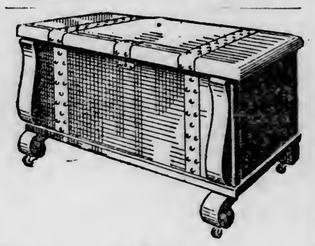

A $30.00 Quartered Oak Dressing Table..... $15.00
A $28.00 White Enamel Dressing Table..... $14.00
A $215.00 4-piece Ivory Enamel Adams Design Suite..... $107.50

Our floors fairly bristle with hundreds of other pieces at just such reductions as these. Desks, Book Cases, Tables, Buffets, Beds, Rockers, Chairs, Smoking Cabinets—anything you want and need.

Goods Delivered Anywhere COMPLETE HOUSEFURNISHERS BAYHA & CO DULUTH, MINNESOTA *Goods Store Free Until Wanted*

WINTER FISHING ON LAKE SUPERIOR IS CHILLY JOB

ONE OF LAKE SUPERIOR FISHING BOATS AFTER WINTER TRIP.

Winter fishing on Lake Superior is one of the coldest jobs known, yet, scattered along the north shore from Duluth to Grand Marais, a distance of 100 miles, will be found a small army of fishermen who will make a living at this chilly occupation during the next few months.

When the big lake freezes over, many of the fishermen cut holes in the ice and put down their nets. When the catch is ready to pull up, the men are obliged to work barehanded and this often happens when the thermometer is hovering around 20 deg. below and some times at temperatures lower than that. The fish are removed from the net by hand and thrown upon the ice, where they freeze as stiff as a slab of rock within a few moments. The nets are pulled up and later thawed out with steam for the next day's catch.

S. Goldfish, manager of the Lake Superior Fish company, declares that between fifty and sixty tons of fish, principally Lake Superior herring, is being received in Duluth every week from the north shore fishermen. The L. Goldish, a fishing boat owned by this company, makes regular trips during the early winter to north shore points. She came in yesterday afternoon with a cargo of twenty tons. Up to about Dec. 1, the Goldish makes a run from Duluth to Pigeon Point, a distance of about 150 miles, picking up its cargo from about seventy-five fishermen on its return. The trip to Pigeon river and return takes one week. After Dec. 1, the Goldish runs from Duluth to Grand Marais, making two trips a week. Last year she made her last trip on Jan. 22 and this year she pulled in for the last time on Jan. 23.

After the lake freezes over, the fishermen in the vicinity of Grand Marais haul their catch to Kramer, the nearest railroad station where it is shipped to Duluth. From this city weather-frozen fish is distributed to all parts of the United States.

Mr. Goldish declares that the season so far has not had as heavy a run as in former years, but that from all expectations, the winter catch will be as large, if not larger than ever.

HEALTH DIRECTOR'S "BOAT" IS STOLEN

Dr. E. W. Fahey, director of public health, has a new automobile.

He calls it a boat, but experts on motor apparatus unanimously declare that it is not a boat, but a car.

At any rate, the Fahey vehicle was stolen Sunday evening, when the doctor left it standing at the curb in front of 129 Fourteenth avenue east.

A hurry-up call for police started bluecoats out on a search for the machine, and about two hours later they found it abandoned on Fifth street between Sixteenth and Seventeenth avenues east.

"It will go hard with any joyriders who try to steal my wagon, if I catch them," said the doctor.

The vehicle, whether a car, automobile, boat, or wagon, was not damaged.

R. R. Forward & Co.
At Their Quitting Business Sale
have decided to extend some credit to clean up stock faster.
R. R. Forward & Co
122 and 124 East Superior Street.

TO STOP SURFACING OF TACONY STREET

Suit Filed Charging Work Is Causing a Public Nuisance.

Loyal F. and Mary L. Schober of 5911 Tacony street notified the city this morning of the filing of a suit to enjoin the city from continuing the present surfacing on Tacony street near Sixty-third avenue west and to abate what they allege is a public nuisance.

They claim that the city resurfaced the street in 1913 and as a result all the waters now flow on their property. A notice to abate the nuisance, they allege, was filed on Oct. 29, but no action was ever taken by the city.

W. A. Pittinger is attorney for the plaintiffs.

CLOQUET HONOR STUDENTS.

Cloquet, Minn., Dec. 6.—(Special to The Herald.)—The following are the honor students obtaining good marks in the regular monthly examinations at the Lincoln high school: In Class A students taking four subjects and receiving a grade of not less than 90 in each subject, Olive Holm 90 3-5; Oscar Benson 92; Ferdinand Johnson 93¼; Hannah Johnson 90; Mathew Laaksonen 92; Gerda Nelson 91½; Thelma Olson 93¾ and Belle Stapleton 91.

In Class B students receiving a grade of 90 in three subjects are: Marion Andrews 89¼; Olmanda Huard 88; Sadie Huseby 88; Mabel Johnson 90; Raymond Andrews 90½; Kaina Blomster 89; Rose Cross 88¾; Ethel Huseby 91½ and Leonard Thorp 85.

Olive Holm, Hannah Johnson and Matthew Laaksonen all Class A honor students, are taking five subjects each.

Why Not Give Your Home a "Bell" Telephone for Christmas?

Better Order It Today.

Residence Phone $2 & $1.34 a Mo.

DO YOUR CHRISTMAS SHOPPING IN THE WEST END

$20 for Christmas Gift Lists

Here Is the Way to Do It—Make up a list of Christmas gifts such as you would like to give this year. For the best all around list that includes at least one article which can be found in each of the stores represented on this page, The Herald will give a $10.00 order. The second best will be given a $7.00 order, and the third will get a $3 order. It doesn't matter what you select to represent each of these stores—suit yourself about that. But, put the name of the store and the price beside each article.

Send Your List to the "Santa Claus" Editor of The Herald

There must be twenty items in the list. Of course, you are not obligated to buy anything you specially include in your list.

The purpose of this contest is to familiarize you with what these stores carry—so it is necessary at least to visit them and see what you can buy. But naturally, after learning what values you can find at these stores, you will make some of your Christmas purchase in there. The contest closes on Decembber 11th.

Let Us Help You Dress Up in a New Suit and Overcoat

Strictly Up-to-date, Union Made, Reasonably Priced.

We can also help you to save money on practical Christmas Gifts. New Neckwear, Shirts, Mufflers, Gloves, Hats, Caps, etc.

Franklin & Fares

Reliable Outfitters for Men and Boys
2005 AND 2007 WEST SUPERIOR STREET
Rex Building.

Santa has left his pack of toys at our store

Largest Stock in the West End *Buy Your Christmas Gifts Here*

It Pays to Pay Cash

Moe's

21st Ave. W. & Superior St. Duluth.

NOTHING Adds So Much

to the success of a man as dress. Your personal appearance should be your first thought.

We Can Fit You Out From Head to Foot

Stylish suits, overcoats, suitcases, shoes, shirts, neckties, collars, suspenders, hosiery and mufflers. In fact, we can dress you up so that you will not be ashamed to accept an invitation to dine with a friend Christmas day or spend the holidays at home.

CHAS. MORK & SON

2026 and 2028 WEST SUPERIOR STREET.

SENSIBLE CHRISTMAS GIFTS!

Shoes and Slippers

for you and for every member of the family will make the most acceptable and appreciated Christmas gift. We have a beautiful line of men's, women and children's shoes and slippers that is sure to please the most particular dresser.

Juten Shoe Store

2013 WEST SUPERIOR STREET
WEST END'S ONLY EXCLUSIVE SHOE STORE
The Store of Fit, Style and Comfort in Footwear.

This Store is Full of Christmas Gifts

You will easily find something suitable here, no matter who it is for, father, mother, sister or brother. We have taken special pains to have everything conveniently displayed and we assure you of the best of service.

A FEW WORDS ABOUT HANDKERCHIEFS

Our selection of popular priced Handkerchiefs for women, men and children are undoubtedly the best ever displayed in this end of the city. We call your special attention to our hand-embroidered handkerchiefs at 25c as well as our boxed goods at 50c, 75c and $1. They are exceptional values.

So many things suitable for gifts are shown here that we couldn't begin to mention them all. We will just call your attention to a few: **Leather Handbags and Purses** from 58c and up; many small novelties in **Jewelry**, a good collection of **Cut Glass** at moderate prices; **Fancy Aprons** in a big variety, etc.

Anyway, visit our store and satisfy yourself that our prices are lower than elsewhere.

JOHNSON & THYGESEN

DRY GOODS AND NOTIONS——.——2021 WEST SUPERIOR STREET

Dress Up for the Home Coming

Meet your family and friends with a good new suit on; it will add to the occasion. A new suit is a good Christmas suggestion. There is nothing better than good clothes. Wear the suit that fits you. No matter where you go, the dress is the thing. Have Rud make your clothes and you will enjoy wearing them.

Fine Suits to measure, $30.00 up.
Good Winter Overcoats, $25 up.

M. H. RUD

The West End Art Tailor.
18 NORTH TWENTY-FIRST AVE. WEST

The Store With the Real Christmas Spirit

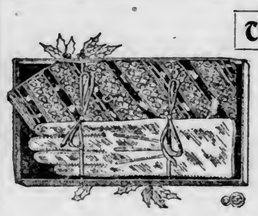

Boman-Width-Hegland Company

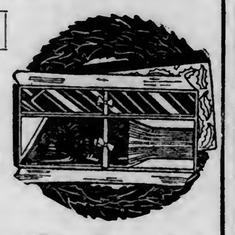

Clothiers and Furnishers for Men and Boys. 2016-2018-2020 West Superior St.

Make Your Home Cheery

Give something that every member of the family can enjoy. **Furniture** is the most acceptable. Just now we are offering the world's best made furniture at special reduced prices, also several Library Tables that we will close out at greatly reduced prices.

Our motto: "No High Rent, Therefore We Save You Money."

Hagstrom & Lundquist

FURNITURE AND STOVES
2010 AND 2012 WEST SUPERIOR STREET.

When It Comes From the West End's Oldest Grocery Store, Madam, You Can Depend On It

Phone orders and buying in person is without difference when you deal with us. Our clerks will give you prices, answer all questions and treat you with the same courtesy as you would expect to receive if you were in our store. For the holidays we will have the finest line of fruits and vegetable in the city—the kind that have the moist, fresh feeling just as though you had seen them taken from the trees or the ground—all have that delicious freshness, that natural flavor. Home-made mince meat and baking of all kinds. Come in tomorrow and make a selection for your pantry shelves.

C. B. NUNAN

1926 WEST SUPERIOR STREET.

Skis, Skates Sleds

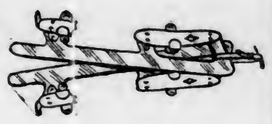

.22 RIFLES, RAZORS, SHEARS, MANICURE SETS, POCKET KNIVES, TOOL CABINETS—MANY OTHER USEFUL ARTICLES FOR CHRISTMAS GIFTS.

Johnson-Peterson Co.

1918 West Superior Street.

While Doing Your

Christmas Shopping

Remember that you can get a good home-made cup of coffee at Rudberg's. We are showing a fine line of Box Candy and Cigars for the holiday trade.

Rudberg's

32 N. Twenty-first Ave. W.

The Money You'll Spend

for street car fare would buy you a nice

Christmas Present

We have 40,000 gifts to choose from for 5 and 10 cents.

Mohaupt's

5 and 10-Cent Store
2022-2024 West Superior Street

We Make a Big Hit

with the lasting quality of our **Shoe Repair Work.** You'll take off your hat to our promptness and fair prices.

The J. O. Shoe Works

Shops at—
19 Twenty-first Ave. West
3002 West Third Street.

Holiday Suit Sale!

$25.00 SUITS FOR.....$19.50
$20.00 SUITS FOR.....$15.50
$15.00 SUITS FOR.....$10.00

New Winter Styles Just Arrived.

MACKINAWS at cut prices. Big line to select from.

SWEATERS—Good warm ones for winter wear.

SHOES—We have a fine line of Men's and Boys' Shoes.

FURNISHINGS for Christmas—Shirts, Caps, Underwear, etc.

West End Clothing & Shoe Store

Gust Borgeson, Prop.
218 TWENTY-THIRD AVENUE WEST.

The Store of Personal Service

Where Every Purchase Is Doubly Safeguarded as to Quality.

Our Christmas Candy is made in one of the best candy factories in the country, put up in attractive boxes ready for mailing.

Our Christmas Cigars have always been popular with discriminating smokers. They will surely satisfy and sweeten your temper.

Our Christmas Perfumes—we have all the popular and asked-for odors for gift purposes. Nothing lacking as to quality.

LION DRUG STORE

A. Lofgren, Prop.
2030 WEST SUPERIOR STREET.

For Christmas—Your Photograph *The simple gift that lends the touch of friendship without the embarassment of an obligation. We are open Sundays—make your appointment now.*

E. A. Thompson, Photographer, 2030 West Superior St.

Electrical Charm

The home that has cheer at every window, the place where you feel content; a home with the true Christmas spirit is the one where electricity does the work.

It lights the rooms, runs the laundry, irons the clothes, cooks the meals and makes household tasks so easy, so pleasant—as to not be dreaded, but enjoyed.

Electrical Appliances

and fixtures of many descriptions and designs for your selection. We wire your home, your store, your factory, your public buildings and do the work in the most practical way.

F. O. PETERSON

2002 WEST SUPERIOR STREET.

Santa's Sanction

is benignantly and beamingly given to the laundering of every piece of washable, starchable and ironable clothing which leaves our place. A like Christmas benison will come from your lips if we shall have the pleasure of doing your laundry work. Shall we have that pleasure?

EXCELSIOR LAUNDRY

17 NORTH TWENTIETH AVENUE WEST
Zenith Phone 1390—Duluth Phone 1003-M.

Our Suggestion *to solve that Holiday gift problem is—*

Good Furniture

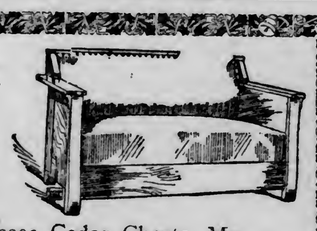

Articles such as Smokers' Sets, Tennessee Cedar Chests, Mahogany Sewing Cabinets, Card Tables, Library Tables, Davenports, Easy Chairs, Rockers, Brass Beds, etc., you'll find most economically priced at **OUR SALESROOMS, 2110-2112 West Superior Street.**

☛Credit Terms to Please—Deliveries Everywhere.

Karpen Guaranteed Upholstered Furniture

Cameron Furniture Co.

FACTORY DISTRIBUTERS.

Good Milk and Butter

Do you realize what it means? Yes, many a time. At home you often say, "Give me good milk and butter and I will be satisfied." That is our business, satisfying our customers with good milk and butter. We see that it is pure, sweet and wholesome. All our dairy products are carefully supervised by our personal attention. We would like to have you for a customer. We will see that you always get perfect satisfaction.

Modern Dairy Company

2005 WEST FIRST STREET.
Lincoln 652-A.

Football Curling

News and Views of the Sport World

BILLIARDS : HUNTING : BOWLING

Basketball Boxing

PARAGRAPHIC COMMENT OF THE SPORTING WORLD

BY BRUCE.

The very fact that some persons believe that Gilmore Dobie could turn out a winning Yale football team, merely goes to prove how well the Pacific coast football coach is thought of.

* * *

It is charged that politics is mixed up with the Wisconsin football team. This surely is a terrible knock to Wisconsin politicians.

* * *

No one has any right to question the gameness of Fred Fulton. He is going to have Sam Langford as a sparring partner.

* * *

Sam McVey is also going to train Jess Willard. Being black, Messrs. McVey and Langford are not to be allowed to fight for the heavyweight championship. The only thing that is left to them, is to show the contenders how to fight.

* * *

A committee has been appointed to probe the athletic conditions of the University of Wisconsin. Mrs. Florence Buckstaff of Oshkosh, Wis., has been made a member of the committee. Curiosity impels us to speculate upon the duties Mrs. Buckstaff will perform in this probe, or the suggestions she will offer for the betterment of athletic conditions. Will she organize the fair co-eds into rooting societies or will she advocate the adoption of the ancient Spartan idea, cold and stern, which led mothers, sisters, sweethearts, steadies and even casual female acquaintances, to tell the warriors of old to come home with the booty or be toted back to the home village on their shields? Fragile men have made a dismal failure of athletics at Wisconsin—now comes the grand opportunity for the levening delicate white hand of a woman to grip hold of the rudder of the football ship and attempt to steer clear of some of the boundless lurking shoals that in the past have beset the course of the Madisonites. Here's the very best luck to you, Mrs. Florence Buckstaff.

* * *

A committee of business men has been appointed to sell the Cleveland Baseball club. It is not believed possible that one man alone could sell it.

* * *

It is announced that Bill Juneau will not coach the Badgers next year. This announcement, it is believed, will cause a profound surprise.

* * *

Harfard defeated Yale this year by the score of 41 to 0.

Just, for the sake of amusement, suppose that the Yale football team was a professional prize fighter.

It would go something like this:

"The worst I should have got was a draw. Harvard didn't have a thing on me. It was a case of robbery. I guess the days of honest sport are over. A fellow can't get a square deal any more. I think the public will agree that I am entitled to a return contest. Whoever said Harvard is a champion, is crazy. Harvard's a big cheese and the luckiest stiff that ever held the title."

* * *

Down at Juarez, Mexico, there is a running horse competing under the name of 'Ready Money." There is reason to believe that the owner of the nag is a humorist.

* * *

Johnny Coulon's friends declare they believe he can come back. Johnny Coulon has some of the greatest friends in the world.

* * *

The University of Illinois authorities have just instituted a course in the laying out of golf courses. For the past two years there has been a course conducted in the laying out of football teams.

* * *

If Henry Ford is desirous of making his peace committee a thoroughly representative one, it is rather inconsistent, not to say startling upon his part, not to take Freddy Welsh along on the Oscar II. Since Freddy has become lightweight champion of the world there has been no fighting for the title and it is widely known that Mr. Welsh, an eminent man of parts, stands irrevocably against any fighting whatever. Mr. Welsh has stood for peace these many years. It is high time that Mr. Ford, the noted philanthropist, (though there is the Ford machine to refute this statement), should recognize the efforts of Mr. Welsh along this line and duly reward them.

* * *

St. Paul, Minn., Dec. 5.—When seen at his home last evening Mike Gibbons, the well known boxer, declared that just because he had consented to box before the athletic club of his home city for a paltry $5,000, he did not want the public to use this as a precedent.

"I am boxing before the fans of my home town for that small amount of money, simply because I think I owe them something," said Mr. Gibbons. "In the past I have received far larger sums and in the future I expect to receive considerably more. Please don't think because I have consented to box ten rounds in St. Paul for a mere $5,000 that I have abandoned my determination to demand more for my services in the future."

* * *

Blood certainly is thicker than water. Mike Gibbons declares that Tommy is a better boxer than himself.

DICK CLARKSON WILL TAKE UNTO HIMSELF A WIFE

DICK CLARKSON.

Dick Clarkson is going to be married! Know who Richard is? He is the professional golf instructor of the Northland Country club, and a right merry lad is Dick. The happy and thoroughly expectant Dick left last evening for New York. He is scheduled to get married on Dec. 19—just in time to get in on the Christmas shopping and be thoroughly broken in. Later Clarkson—and presumably Mrs. Clarkson—will go to Tarpon Springs, Fla., and will return to Duluth in time for the opening of the golf playing here in the spring.

SAM LANGFORD TO TRAIN FULTON

Arrangements Are Practically Completed With the Boston Black.

According to a telephone message from Mike Collin in St. Paul, the manager of Fred Fulton has practically come to terms with Sam Langford, who is to act as sparring partner for Fulton during his training period for the March meeting with Jess Willard.

Collins and Fulton were planning to leave for the East to fill a theatrical date. It is expected that Fulton will trek to the southland not much later than the first of the year to start training for the big Mardi Gras week pugilistic festival.

A training camp will be selected at a spot contiguous to New Orleans and several camp slaves selected in addition to Chief Langford.

Reports from Los Angeles declare that Willard is also getting ready to start the training grind. If some whispers are true, Willard will need a long siege of training to put him right for the fuss with Fulton.

DAKOTA CITIES WANT FRANCHISES

Aberdeen and Sioux Falls Would Join Northern Baseball League.

Minneapolis, Minn., Dec. 6.—The annual meeting of the Northern league will not be called until after the first of the year, according to President John Burmeister. The circuit matter is still uncertain as the proposed broadening out in Canadian city territory is regarded as doubtful with the war still in progress. Aberdeen and Sioux Falls are both anxious to secure a franchise but no action has been taken toward granting them. Winnipeg and Fort William will be retained and Superior is likely to start again if the fans of that city care to pay for the franchise. Aberdeen is making a hot fight for a berth next year and Burmeister says it may be successful if it can show the financial strength to maintain league baseball.

HOCKEY TICKETS PLACED ON SALE

Season Coupon for Amateur League Games; Ice Is Wanted.

Coupon tickets for the hockey games of the Duluth Amateur league were placed on sale today. As the lovers of hockey will be able to see games cheaper than ever before and the brand of hockey is expected to be up to past standards, it is believed that there will be a heavy demand for season tickets.

Managers of the four teams of the league are hoping that the weather turns colder the present week so that the puck chasers can get out on the ice.

With the hockey squads practically lined up, the managers are eagerly hoping that cold weather will enable their team candidates to get some work on the ice before the schedule starts.

SWIMMING MEET IS SCHEDULED

Y. M. C. A. Team to Compete Against Two Harbors Water Men.

A water polo contest and general swimming meet will be held between the Duluth Y. M. C. A. swimmers and a team representing Two Harbors in the Duluth pool New Year's eve.

There will be a meeting of all swimmers this week, when plans will be made for the organization of the team and candidates asked to come out for the various swimming events.

The Y. M. C. A. indoor baseball team is scheduled to meet the Trinity team of the Masonic league in the Y. M. C. A. ... this evening.

Wednesday evening at the Y. M. C. A., ... intermediate Basket Ball ... with seven teams, will start its season.

M'CUE WILL MEET PAL

Racine Lightweight Chosen as Opponent of Range Boxer.

Wisconsin Boy Said to Be in Best Form of Ring Career.

Matty McCue of Racine, Wis., is the opponent finally chosen for the come back session of the veteran scrapper of the iron range. McCue and Pal will meet for ten rounds at the Lyceum theater on the evening of Dec. 17.

It was declared yesterday in the morning paper that Joe Rivers knocked McCue out in Milwaukee, McCue taking the place of Ad Wolgast who backed out of the match.

Rivers knocked McCue out in the Vernon arena, which is located in Los Angeles, and the reason Wolgast did not meet Rivers, was that he broke his hand.

Like Brown, McCue has been laying away from the ring stuff for some time until very recently. McCue reentered the ring the other day and celebrated his return by knocking out Teddy Hayes of Milwaukee, the lad who appeared at the last local show against Mike Paulson and was disqualified for back hand hitting.

Before Rivers disposed of McCue he was rated by Tom Jones as one of the coming contenders for the title. The return to the ring of the pride of Racine is said to have shown Matty in first class form again.

On April 21, 1914, McCue went ten rounds against Joe Mandot at Racine, and held his own with the pride of Rockland. On the Fourth of July, the same year, came the meeting with the Los Angeles Mexican in Tom McCarey's arena.

Wolgast was matched to meet the Mex, but two days before the contest broke a bone in his arm. Tom Jones had both Ad and McCue. Rather than call the glove festivities off, McCue, who had been acting in the role of sparring partner for Wolgast, was sent against the erratic and at times sensational Rivers.

Jose happened to be particularly good that day and the battle was the Mexican's from the start.

McCue is a youngster, rugged and tough, and close followers of the game declare that right now he is showing more goods than at any previous time in the history of his glove career.

Joe Thomas will endeavor to get Brown in the best shape of his life for the meeting. If McCue beats Brown it will have to be generally admitted that the Jackpine kid is through. Brown knows this—so does Thomas—so do a multitude of boxing fans.

It is expected that Brown will labor like a particularly earnest Trojan for this contest, and McCue, hoping to climb over the fallen form of Brown to higher pugilistic levels, may also be expected to make a mighty effort.

Brown wants to wipe out the rankling memory of that Mandot defeat. McCue wants to make the world forget that two-round defeat at the hands of Rivers. In a way it is a comeback upon the part of both boys, and a real battle should be the result.

The range fighter will do his training at the Zenith Athletic club. McCue will come to the Head of the Lakes several days previous to the battle and will put the finishing edge on his training here.

Captain of Notre Dame.

South Bend, Ind., Dec. 6.—Stanley Cofall of Cleveland, halfback, was elected captain of the 1916 Notre Dame eleven at the annual football banquet last night.

Doc McChesney Dead.

Pittsburgh, Pa., Dec. 6. — Harry ("Doc") McChesney, aged 35, one of the best-known football players in the country a decade ago, is dead at his home here. He was formerly a member of the Chicago All-Americans, a team composed of former college players, and of the famous Canton professionals.

EASTERN CURLERS TO BE INVITED TO LOCAL SPIEL

Stone Throwers of Effete Section Will Be Asked to Watch Real Bonspiel; Warm Weather Takes a Healthy Kick at an Early Curling Start.

Leading Eastern curlers, those who curl in the open on the numerous lakes of New York state and the New England country, will be asked to come up to the Northwestern Curling bonspiel this season.

Secretary Fred Hargraves of the association declared today that he is going to make a strong effort to get some of the Eastern rock throwers up here this season in order that they may get a look at a real bonspiel.

Down in the Eastern country the game for the most part is played on the open ice. It is the belief of Secretary Hargraves that if the Eastern curlers would come up to Duluth and watch a bonspiel, get a glimpse of the finest curling club in the world, and otherwise get the spirit, that it would be a good thing for the sport in general.

Fort Bill Is Coming.

Already Secretary Hargraves has heard from some of the Canadian curlers. At least four rinks will represent Fort William, is the assurance that has been received from the Canadian Head of the Lakes.

"I have already started work in lining up rinks for the annual spiel," said Mr. Hargraves. "All of us believe that this is destined to prove a great year for the sport, and also that the spiel this season will be one of the best the association has ever staged.

"From what I have heard, I am positive that the interest in the game this year is very great. A number of clubs have been heard from and it is certain that practically every club, with the possible exception of Winnipeg, that was here last season, will be back again the present season."

Warm weather has ruined what promised to be an early season start in local curling. There is no prospect that there will be any curling or skating at the curling club this evening. It will require colder weather to make curling ice, and until the thermometer drops the curlers will have to sit tight and twirl their thumbs.

OPERATIONS SUCCESSFUL

Is Claim Made for Patients Sterilized in Wisconsin.

Madison, Wis., Dec. 6.—Operations on fifteen additional patients at Chippewa Falls under the sterilization law will be made before the Christmas holidays, according to a statement made by officials of the state board of control.

Secretary M. J. Tappins reports that the first ten operations were entirely successful and that it is planned to have the additional operations soon. All of the patients who have been operated on have had the consent of their relatives given.

CROOKSTON BOY LOSES BOTH LEGS COASTING

Crookston, Minn., Dec. 6.—Milton, the 7-year-old son of J. C. Sandberg, lost both legs under a Great Northern locomotive when he was sliding down hill and was caught beneath the wheels.

SEVENTEEN START IN SIX-DAY RACE

Big Madison Square Garden Annual Event Begins at Early Hour.

New York, Dec. 6.—At one minute after midnight this morning all of the seventeen teams were started in the twenty-third annual six-day bicycle race at Madison Square garden. Hill (Boston) and Grenda (Australia) were leading at the end of the first mile. Their time was 2:17.

The field of seventeen teams is representative. Notwithstanding the European war, many prominent foreign riders are taking part in the annual grind. The rules governing last year's event will be enforced this year.

Special prizes for sprints will be offered frequently during the week, and the Berlin system of point-winning sprints during the final hour of the contest will again be employed.

The score at the end of the first hour was 26 miles and 1 lap, with Corry leading. The record is 26 miles and 6 laps, made by Kaiser and Cameron at Chicago last month.

SUMMER BASEBALL RULE STILL STANDS.

Chicago, Dec. 6.—Big Nine faculty representatives at their semi-annual gathering here Saturday voted down a proposed abrogation of the rule against summer baseball and expressed sentiment so strongly against the national pastime as to suggest that its abolition as a college sport might be recommended at a later session. The committee voted to require one day of open football practice each week.

SUSPENDED PLAYERS MAY BE REINSTATED

New Haven, Conn., Dec. 6.—The question of possible reinstatement of five Yale athletics who were recently declared ineligible for playing summer baseball, was discussed only informally at a joint meeting of the committees from Harvard, Princeton and Yale in New York last week. This was stated here last night by Prof. H. K. Corwin, chairman of the Yale athletic committee.

Provisional rules for governing athletics with all three institutions were adopted, but it will be several weeks before the university can pass upon them for ratification.

DOG DERBY OPENS.

Southern Big Event Begins at Montgomery, Ala., With Good List.

Montgomery, Ala., Dec. 6.—Twenty-two dogs will face the judges in the Derby contest of the seventh annual running of the Southern Field Trials club, which starts this morning.

The drawings for the Derby stake were held last night, and eleven braces will compete for the $750 offered in this stake. The winner of the first place will get $300, second place $250, and third place $140.

For 90c *You Can Get the Ideal Gift for Every Man*

A crystal glass humidor jar containing one pound of Tuxedo, the mildest, most fragrant tobacco. At every store where tobacco products are sold.

Last Christmas more Jars of Tuxedo were given to men throughout the United States than any other single trade-marked article!

Because Americans are learning to make suitable gifts at Christmas time—and learning that Tuxedo is the best gift of all for a *man*.

Tuxedo is the mildest, pleasantest pipe tobacco in the world—made absolutely non-biting and delightfully mellow by the original "Tuxedo Process" that has never been successfully imitated.

This Tuxedo Christmas Humidor Jar is beautifully decorated with holly, ribbon and Christmas card, and packed in a handsome carton, for sending by mail or messenger; price complete - - **90c**

Illustration About One-third Actual Size

Last Christmas the demand for Tuxedo humidor jars was so great that the supply of many dealers was exhausted, and thousands of people were disappointed. The safe plan is to place your order with your dealer *now*. He will be glad to set your jar aside for you until Christmas.

THE AMERICAN TOBACCO COMPANY
111 Fifth Avenue, New York

TUXEDO IS SOLD IN MANY CONVENIENT SIZES:

In Glass Humidors, 50c and 90c
In Tin Humidors, 40c and 80c
In Curved Pocket Tin, 10c
In Moisture-Proof Pouch, 5c

POLITICS IN THE NORTH STAR STATE

Comment on Candidates, Near-Candidates and Those Willing to Be Candidates for Public Office; Flotsam and Jetsam on the Surging Sea of Politics.

Few phrases are more overworked than that "politics makes strange bedfellows," but few phrases are more to the point; for political expediency not only occasionally, but at almost all times causes almost unbelievable combinations.

And the season of combining has arrived for Minnesota Republicans who want to hold office. Some of the queerest partnerships are said to be forming that a history of queer ones in state political machinations has ever produced. Just look at these, for instance:

Ed. Smith-A. O. Eberhart-Jim Peterson.

Moses Clapp-C. A. Lindbergh-C. B. Buckman.

The stranger of the two is the latter. The first one is odd for the reason that it is a combination against Julius Schmahl, as well as against others, and when one remembers that Julius was always classed as not unfriendly to the Ed Smith machine in the past, there are things in this connection that it is hard to understand; but more of this later.

As to the second combination outlined, there is nothing strange concerning the combination of the first two members, for they have been political orphans for some time, although—at election time—claiming to be Republicans. Parenthetically, it should be explained that Mr. Clapp wants to be returned to the United States senate, Congressman Lindbergh wants to be governor, and Mr. Buckman wants to go to congress from the Sixth district, an office from which he was ousted when Mr. Lindbergh ran the first time.

Clapp as Republican.

Mr. Clapp, it is announced, has decided to file as a Republican. This is a great relief, for until recently there was only suspicion as to where Mr. Clapp would cast his lot. He has been a Progressive and has denounced the Republican party in scathing terms, which hurt, for as Bill Shakespeare said:

"How sharper than a serpent's tooth it is
To have a thankless child."

And Moses was the pet of the family for many, many years. Of late, since the Progressive party has been uttering the death rattle, the junior senator has been drifting off in space by himself. He has been like the moon, away to one side and shining with reflected glory.

But Minnesota is going to elect a United States senator next year to fill Mr. Clapp's place, and Mr. Clapp feels no disposition to give up his seat. So now he is taking advantage of the tide that is sweeping many Progressives back into the Republican party.

As to Lindbergh.

Mr. Lindbergh has drifted around almost everywhere. Each time he has hobbed up for his old place in congress, the papers of his district have been wondering up to the last minute just where he would land, but expediency has caused him, each time, to file as the candidate of the party with which he has not been in accord for years and which he has spoken of "real meanly." Now he wants the Republican nomination for governor.

But the records of Mr. Clapp and Mr. Lindbergh are well known, their party lukewarmness is well known, and their tendency to return to the old home when needing help is well understood.

The puzzle of the combination is Mr. Buckman. "Old Buck," as he is generally known, always has been, is now, and always will be until death do them part, affiliated with the Republican party. There can be no mistaking his position. He is distinctly of the old school, of the cult in the party which Mr. Clapp and Mr. Lindbergh have denounced as "reactionaries."

And yet they say that the reactionary has combined with the radicals and the radicals with the reactionary. It's hard to believe—very, very hard; and yet, as was said in the beginning, "politics makes strange bed-fellows."

* * *

As to the Smith-Eberhart-Peterson combination, it is not hard to believe, for Mr. Smith, that much-denounced but most likable "boss" of the G. O. P., as it was, is, despite the fact that many have declared that he is through as dictator of the party, a very strong man, a mighty good man to tie to for the purpose of getting solid support to start on after office. Mr. Eberhart wants to succeed Moses Clapp as United States senator, and Mr. Peterson wants to be governor; and Ed Smith can deliver a very attractive nucleus with which to start their campaign for the offices they desire; a hard-working nucleus, too. All the old wheel-horses will be called upon to support the men that Ed Smith wants in, and most of them will respond. But how far beyond the old wheel-horses they will get is still the question. In fact the big question of that combination is just this: How strong is the old ring now?

Why Oppose Schmahl?

But how about Julius Schmahl, the vote-getting secretary of state? Mr. Schmahl is a candidate for the Republican nomination for governor. He has always trained with the Smith crowd, supported Eberhart, and in general, because of his sticking qualities and his vote-getting ability, has been considered one of the most valuable members of the organization. That's one reason why he became and remained secretary of state. Don't ever think that the ring presents a man a high office like that of secretary of state and lets him stay there just because he is a good fellow. Not at all. To get that office a man must be a vote producer, the kind that adds strength to the entire ticket, or he doesn't arrive. Good fellowship is a fine thing, but you've got to be some good to the organization to get anything, and a lot of good to it to get high.

Another peculiar thing about the affair is that Ed Smith would be throwing Julius down, or Julius would be crossing the boss's wires, with political conditions as they are. It is generally admitted that when it comes to asking votes in the nominating primaries, Mr. Schmahl will be against the field, for he will be backed by the "wets" with the rest of the candidates either extra dry or dodging the issue. Now it has always been said that Ed Smith was the head and front of the fight against the "drys," and the "wets" depended greatly on him. Can it be that he has thrown over the moist cause of the "wets?" Or can it be that he has sized the situation up to mean that the day of the "drys" has arrived and that it is the opportune time to adopt that cause to regain political supremacy in the state? It's all very odd.

* * *

Peter Schwarg of Dodge Center has announced that he will be a candidate in the Republican primaries for state treasurer. Don't ask who Mr. Schwarg is, for all that is known about him is that he is the man that Walter J. Smith of Eveleth, present state treasurer, is going to beat. It would be interesting to know what process of thinking a man follows who concludes that he can come out unknown and unheralded without anything in particular to recommend him, and hope to beat the most popular man in the state. "Walt" Smith is the latter, and, unlike the so-called popular idol who has friends so intense that they would sacrifice anything for him, and enemies so intense that they would sacrifice anything to "git" him, his enemies would furnish a fit subject for scientific research, not only for their rarity, but because most of them would be found to be fossils; while the name of his friends is legion. Mr. Smith is not only popular, but he has proven himself to be one of the most through and efficient men who has ever held the office of state treasurer. If he was state treasurer because of his popularity alone, he would have a sorry time of it; but his efficiency creates a demand for his services and his popularity makes his way easy.

* * *

St. Cloud Times: The Cummins presidential boomers from Iowa reached Minneapolis on Monday and have commenced to organize the state for the Iowa senator. It would appear from the composition of the men who have taken hold of his interests that the William E. Lee element of the Republican party is backing the Iowa senator.

Poor Cummins! Who gave him that "bum steer?"

* * *

Belle Plaine Herald: Minnesota Republicans were presumed to be the radical Progressive type. This was one of the states that Roosevelt carried in 1912. Today, the name most prominently mentioned as the party's candidate for president is Root of New York, a standpatter of the old school. His forces are the most active in Minnesota and many local leaders who heretofore proclaimed their progressiveness from the house tops are backing the Root boom. Is Minnesota progressiveness but a passing fancy?

* * *

Passing fancy! It was a case of the monomania of office getting, the exaggerated ego of T. R., and a frenzy of wholesale denunciation; in short a condition that a good many one-time Republicans like M. Clapp would like to forget.

* * *

Pine City Pioneer: One of our correspondents asked us this week if there was any chance of Moses E. Clapp running for the presidency in 1916. Candidly no. Mose Clapp will have all he can do to run for the senate. His chances as a presidential possibility are about as slim as the chances of some others we know. Mr. Clapp is a good fellow but he can't stay put. Two years ago everything was Bull Moose with him and now that the Moose party has passed into oblivion he is back in the Republican fold. According to him two years ago the Republican party was going to be a dead issue. Affairs didn't pan out as he had prophesied and he scuttled back to the fold with much haste.

* * *

The Cummins people are feeling more hopeful of grabbing Minnesota's delegates in the primaries of March 16, for there seems to be a reaction against Elihu Root, who, up to a short time ago, seemed to have the inside track here for Republican choice for president. Howard J. Clark of Des Moines is in the state to establish headquarters here and there, and is trying to fix matters in Duluth. Others of the Cummins clan are working hard to get the campaign properly started, and it is claimed that matters are drifting around Cummins' way. It is feared that Senator Root's well known reactionary tendencies will be against him, as will the fact that he is over 70 years of age, and his attitude as chairman of the last Republican convention will not help him any. Even Duluth's own Chester A. Congdon, a dyed-in-the-wool Republican, has turned against the senator. In an interview a few days ago in the Twin Cities, Mr. Congdon said:

"My first choice would have been Root. But after two months spent on the Pacific coast I am satisfied that Root could not be elected, and I have had enough of working for a candidate who stands no chance.

"If Mr. Root is the nominee there will be a third ticket in the field, and he will be defeated by another split in the party. There may be a third ticket anyway, but it would cut much less figure if a Republican of progressive tendencies is nominated. Because I believe we must nominate a man of that kind to win, I am for Cummins."

* * *

L. A. Caswell, clerk of the Minnesota supreme court, has been appointed Minnesota manager for Cummins. The appointment is considered an excellent one, for few men in the state have a larger personal following than Mr. Caswell, and besides that, he is considered one of the shrewdest politicians in Minnesota. He has been a vote-getter and a strength to the ticket on which his name has been presented.

The fact that the Cummins boom has gone far enough to establish headquarters and have one of the leading members of his party named as manager, gives the movement the greatest impetus enjoyed by any candidate up to date. The Root boom seems to have halted. Up to the time the Cummins men really got serious about capturing the Minnesota delegation, which will be the first chosen in the nation, Root seemed to be in the ascendancy. At present it seems to have assumed the well-known attitude of being "flat as a flounder," but it is not likely to remain that way, of course. Cummins at this time leads, and if Root adherents do not bestir themselves, the Iowa man may get a strangle hold on the support of Minnesota that will give him the delegation. However, it is to be presumed that the Root activity will be immediately stirred in Minnesota, for Root is not a passing fancy, and those who want him to get the Republican nomination are in dead earnest and not at all tainted with indifference or diffidence. That the fight for Minnesota is between Cummins and Root is evident. Other candidates are mentioned only incidentally.

* * *

Mr. Cummins, Iowa's presidential candidate, is noted for his "long-winded speeches," and has evidently not rid himself of the habit. He excelled in this regard at Los Angeles recently, and his effort is treated by Samuel G. Blythe, one of the most noted political writers in the country, as follows:

Mr. Cummins has essayed a few speeches here and there. His most notable achievement in that line was at Los Angeles, when, at a dinner where he was to be the principal speaker, he so principally spoke that though he began at 11 p. m. he had not concluded his burning remarks at twenty minutes past 1 a. m., at which time about his only auditor was the Honorable Frank P. Flint, a former colleague in the United States senate, who brought him to the dinner and had to stay to take him away. Mr. Cummins is in a receptive mood, but it does not seem likely that he will receive much of anything save possibly the Iowa delegates.

Don't forget Haley's still serve the best cup of coffee in the city.

Notice to Lakeside and Woodland People.

We are making two trips daily (Sunday excepted) to Lakeside and Woodland, one in the morning and one in the afternoon. On these trips we take trunks, freight boxes, parcels, etc., at the same price that we charge on like deliveries in the city proper. This is considerably less than the price charged by other companies.

If you have anything at the depots or in any part of the city, including West Duluth, or even Superior, Wis., you can just call our office on the telephone and we will arrange for delivery at your door, thus saving you the trouble of coming down town.

If you have any shipments of freight to be made and will call our office we will pick up the goods, see that they are properly marked, making out the shipping bill and also prepaying your freight on same, if desired, thus relieving you of considerable trouble and annoyance. There is no additional charge for this clerical work. On goods going to Canada or other foreign points we arrange to make out the manifest without extra charge.

We are trying to work up this business so that we can give even better service. You can help a good deal by giving us your business.

DULUTH VAN & STORAGE CO.,
18 Fourth Avenue West.
Either phone 492.

FAILED TO TAKE CHANCE OFFERED

Louis Ferrario, Paroled Prisoner, Returned to Old Ways.

Louis Ferrario, 19, heeded not the admonition of the courts with reference to keeping away from pool halls and saloons. Therefore he must do a bit of time at the St. Cloud reformatory until he learns for himself that it is best to obey authority and keep away from temptation.

Ferrario is a confessed thief. Last June he stole a phonograph from a cabin at Woodland. Before being apprehended he made his way to St. Paul, where he obtained employment in one of the larger hotels there. A guest missed a traveling bag and when Ferrario suspected that his name was being mentioned in connection with the affair, he hurriedly came back to Duluth. Soon afterward he was arrested for the phonograph theft.

On Aug. 4, Ferrario appeared before Judge Ensign and pleaded guilty to an information charging him with the crime of grand larceny in the second degree. For this, he was sentenced to a term of not more than five years in the state reformatory. The court, however, paroled him on the condition that he keep away from saloons and poolrooms.

But Louis yielded to temptation. On Nov. 19, last, he stole $60 worth of billiard balls from the pool room of W. A. Wagner, 311 West Michigan street. When an attempt was made to arrest him, he tried to break away from the officer, and was not captured until after an exciting chase in which a deputy sheriff fired at him.

He was bound over to the grand jury but recently decided to plead guilty. Yesterday that privilege was accorded him. When he appeared before Judge Ensign, M. M. Forbes, first assistant county attorney, reminded the court of his former appearance and upon the recommendation of the prosecutor, the court vacated the parole and ordered the former sentence put into execution.

HEALTH TALKS

BY WILLIAM BRADY, M.D.

The Dentist, Dispenser of Health

AS A prophylactic the dentist is worth his weight in gold fillings. We of the healing cult realize his usefulness, nay, his indispensable help in many of our most obstinate cases. Certain severe stomach troubles, anemias and joint diseases in particular will not respond to treatment until we call a good dentist in consultation and follow his expert advice in the management of the case.

A well-trained and studiously inclined dentist is as much a specialist, a dispenser of health, as any oculist or neurologist or other qualified expert. For example:

A middle-aged man suffered with digestive disturbance which bothered him more and more until it began to undermine his health. His family physician tried without success to give him relief, and then sent him off to a great city specialist on stomach troubles.

The specialist enjoyed all the laboratory aids at his disposal. The patient, being desperate, wished to spare no expense; and gladly submitted to every test the specialist suggested. But the chemical analysis of the stomach contents, obtained by means of the stomach tube after a test meal, showed no indication of ulcer or cancer. The blood count (by another laboratory expert) showed nothing of diagnostic importance. An X-ray photograph after a bismuth meal gave no light on the case. Then a young dentist fresh from college "butted in"—most unprofessionally—and offered some gratuitous advice, which is usually worth about what it costs, but not always.

He happened to meet the patient socially, and, with natural professional instinct, he noticed certain abnormalities about the patient's mouth. "Why not have those septic stumps drawn while you're here in town?" he asked. "I feel sure that the inflamed condition of your gums has something to do with your stomach trouble."

The patient was just fool enough to accept the advice of self-constituted authorities. This is a great fault in many otherwise desirable patients. He permitted the scientific young person to extract the decayed stumps and treat the diseased gums.

From that day onward he was surprised and delighted to find that his stomach bothered him less and less; in the course of a few weeks he gained many pounds in weight and returned home to live happily the rest of his life.

QUESTIONS AND ANSWERS.

General Development.

Your talk on acne gave me such excellent results (the vaccine treatment you suggested) that I now venture to ask if there is any way to develop the bust without becoming fat all over?

Answer—Only by breathing exercises, kneading bread and physical culture to improve posture.

Dilating the Pupils.

Is dilating the pupils harmful? Will it make the wearing of glasses ever afterward necessary?

Answer—Not when done by a physician. The effect is wholly temporary.

Dr. Brady will answer all questions pertaining to Health. If your question is of general interest it will be answered through these columns; if not it will be answered personally if stamped, addressed envelope is enclosed. Dr. Brady will not prescribe for individual cases or make diagnoses. Address all letters to Dr. William Brady, care of The Herald. All questions will be answered, whether they come from people residing in Duluth or outside, provided they comply with the rules here stated.

"DEATH CAME AS MORNING"

Beautiful Tribute to Henry Abraham Paid By Dr. Lefkovits.

Many Sorrowing Friends Attend Funeral of Duluth Merchant.

Heartfelt tribute to the life and character of Henry Abraham was paid by Dr. Maurice Lefkovits of Temple Emanuel at the funeral services held yesterday morning from the residence, 2422 East Third street.

"Death came to him like the morning. Almost unawares, it came to him, quietly, softly, gently, mercifully lifting the darkness of his suffering and the gloom of his affliction," said Dr. Lefkovits in his opening words of the eulogy on one of Duluth's most prominent merchants. Mr. Abraham died at 1 o'clock Friday morning after an illness since last April and an affliction that had made him a semi-invalid for the last eighteen years.

Friends, business associates and acquaintances of long standing filled the Abraham residence long before the funeral services were begun and a large number had gathered on the porch, unable to gain entrance into the home.

Following the services at the home, the body was taken to the Woodland cemetery, where interment took place. The active pallbearers were: Bernard Silberstein, commissioner of public safety; Thomas B. Mills of Superior, past grand exalted ruler of the Elks; L. S. Loeb, I. Freimuth, G. A. Klein and J. B. Sattler. The honorary pallbearers, all members of the Duluth lodge of Elks, were: John E. Samuelson, exalted ruler; Joseph Randall, chief of the fire department; Harris Bennett, collector of customs; William F. Henry, M. G. Levy and George Munsey.

Mr. and Mrs. B. Heller, Mr. and Mrs. A. Heller and Albert Heller, all of Minneapolis, were the out-of-town persons to attend the services. Mrs. A. Heller and Mrs. B. Heller are sisters of Mrs. Abraham, wife of the deceased.

Besides a widow, Mr. Abraham leaves a daughter, Virginia, aged 10; a sister, Mrs. H. Stecker of Chicago, and six brothers, Albert and Isidore of Duluth, Max of Minneapolis, D. C. Abraham of Atlantic City, Lee Abraham of Superior and Seymour Abraham of St. Louis.

Dr. Lefkovits' Talk.

Taking his text from Isaiah viii, 58, Dr. Lefkovits said in part:

"Thy light has broken forth as the morning and thy healing hath sprung forth gently. Thy righteousness shall go before thee and the glory of the Lord shall follow thee.'

"These words of Isaiah, the greatest of prophets, express in terms, simple, yet significant, the thoughts and sentiments that stir our souls and sway our hearts at this solemn hour when we are about to convey the mortal remains of our departed friend from his home temporal to his abode eternal and everlasting; for death came unto him, in very truth, like the morning. It began to approach him silently, almost in the morning of his life; it overtook him in the morning of the day and as the morning gently lifts the darkness of the night, so death came unto him, almost unawares, quietly, softly, gently, mercifully lifting the darkness of his suffering and the gloom of his affliction.

"Death came unto him as the light of the morning and his healing had sprung forth gently. But it also lowered dark clouds of grief and bereavement over those to whom his demise was the very going down of the sun, that imparted unto them sight, and vision, cheer and warmth and happiness. And amongst those who will sadly miss him, must be counted, beside his kin and kith a numerous host of friends.

Respect and Esteem.

"For Henry Abraham possessed qualities of mind and heart that gained for him the unfeigned esteem and respect of all who had the privilege of his friendship. Suffering as a man has rarely suffered, visited by the severest affliction that can come to a parent, he bore it all with remarkable self-possession, strength and fortitude. He was a loyal and devoted husband, a tender and solicitous father, a genial and helpful friend, an upright and honorable citizen, a good and true son of Israel. Great by handicapped in many ways, he did in every respect the very best his feeble powers permitted him to do. 'His righteousness will go before him and the glory of the Lord will follow him.'

"Upon a life thus nobly lived, you my friends, to whom he was near and dear, may look back with just pride, and the memory thereof, I know, will be fondly cherished by you. You will cherish even the sorrow he has caused you by his untimely departure. We love even sorrow, when caused by those who were precious to us. The sorrow for the beloved dead is the only sorrow from which we refuse to be divorced. Every other affliction we try to forget, but this wound we consider a duty to keep open, this affliction we cherish and brood over in solitude, for there is a voice coming from the tomb that is sweeter than song; there is a remembrance of the dead to which we turn even from the charms of the living.

Sanctuary of Dead.

"You, my friends, will often turn away from the noise of the living and direct your steps to that silent spot, wherein lies embedded, whatever was mortal of your beloved. You will go thither and strew roses upon his resting place, stand there in wrapt contemplation, and you will hear his voice kindlier and more tender than ever, whispering to you in tones vibrating with love, love that has defeated death, and conquered the grave and when you hear that voice of love, ascending from beneath, think of Him, enthroned in the heaven above, who is the source of all love, even the Lord, God of Israel.

"May He sustain you in your grief and give you strength to bear your sorrow in fortitude. May He send you His heavenly comfort and benign consolation. May He, who is the judge of the widow and the father of the orphan, envelop you with the wings of his infinite love and mercy to compensate you for the love of your beloved, now transplanted to the life eternal. Unto the mercy of the Lord, our God and Father, I now commend thy soul, Henry Abraham, husband, father, brother, friend. May he let His heavenly light shine upon thy path and lead thee to the abode, where dwell the good and the true. May thy righteousness go before thee and may the glory of the Lord follow thee."

ICE MORE DANGEROUS THAN GASOLINE

Precaution Makes Fire Hazards Small for Oil Stations.

Fire prevention methods used in Minnesota garages are so effective that now ice houses are ranked as bigger fire hazards than oil stations.

"Ice is more dangerous than gasoline," said State Fire Marshall Robert Hargadine. "Sounds funny doesn't it?"

Last year, Mr. Hargadine's report shows, ice house fires entailed a loss of more than $12,000, while that from gasoline filling stations was only $125.

"The average person exercises caution when handling gasoline," said the fire marshall, "while ice houses are regarded as practically non-combustible. In nearly every case of an ice house fire, neglect is recorded as the couse."

Another great source of fires, it is said, is the thawing of frozen water pipes. Last year twenty-five fires due to thawing frozen water pipes were recorded, entailing a loss of more than $40,000.

LATIN GIVING WAY TO MODERN TONGUES

High Schools of State Are Gradually Dropping Dead Languages.

"Caesar, Cicero et Virgil erant."

So said E. M. Phillips, state high school inspector, recently, after a compilation showing that the three Latin courses as high school subjects, were passing.

French, German, Italian, Spanish, and even English, have been taken up in their stead, according to the report. "Any of the modern languages are in demand now in preference to the Latin," said Mr. Phillips.

Twenty years ago, he says, practically every high school in the state had first-year Latin and the higher studies in that line as a subject. In 1895 first-year Latin was a subject in eighty-six high schools; Caesar in seventy-nine high schools; Cicero in seventy, and Virgil in sixty-three.

This year, with 221 high schools in the state, only 184 are registered first year Latin; 167 have Caesar courses; seventy-two have courses in Cicero, and seventy-six have Virgil.

German is by far the most popular language in the class room, as 12,000 high school pupils in the state are taking it at the present time. There are about 1,500 in French classes, 713 in Swedish, 642 in Norwegian and seventy-seven in Danish. Forty pupils are taking Spanish.

Special prepared Lute Fisk served every day at Haley's.

INSURANCE UNDERWRITERS ELECT NEW OFFICERS

The Duluth Life Insurance Underwriters' association held its annual meeting at the Commercial club Saturday afternoon and elected the following officers for the ensuing year:

President, H. I. Pineo, to succeed C. D. Oreckovsky; T. J. Monahan, first vice president; George Wilson, second vice president; N. B. Morrison, treasurer; W. L. Smithles, chairman of the executive committee; C. D. Oreckovsky, chairman of the entertainment committee; Richard Keown, chairman of the publicity committee; Ralph Pineo, chairman of the membership committee.

A CLEAR COMPLEXION

Ruddy Cheeks—Sparkling Eyes—Most Women Can Have

Says Dr. Edwards, a Well-Known Ohio Physician.

Dr. F. M. Edwards for 17 years treated scores of women for liver and bowel ailments. During these years he gave to his patients a prescription made of a few well-known vegetable ingredients mixed with olive oil, naming them Dr. Edwards' Olive Tablets; you will know them by their olive color.

These tablets are wonder-workers on the liver and bowels, which cause a normal action, carrying off the waste and poisonous matter that one's system collects.

If you have a pale face, sallow look, dull eyes, pimples, coated tongue, headaches, a listless, no-good feeling, all out of sorts, inactive bowels, you take one of Dr. Edwards' Olive Tablets nightly for a time and note the pleasing results.

Thousands of women as well as men take Dr. Edwards' Olive Tablets now and then just to keep in the pink of condition.

Dr. Edwards' Olive Tablets, the successful substitute for calomel—10c and 25c per box. All druggists.

The Olive Tablet Co., Columbus, O.

WHISKY
BOTTLED IN BOND
We retail at wholesale prices Sunny Brook, Greenbrier, Old Overholt and all other brands. Full quart, $1. None reserved. Choice Port, ½ gal., 90c. Greenbrier, per gal., $3.25; Oriental, $2.50. We ship by express in unmarked packages.
IDEAL BEER HALL CO.
122 West Superior St., Duluth.

ORDER NOW
For 40 years Scranton has proved itself "The coal of Service." Get "The Coal that's all Coal."
Scranton saves furnaces, time, money; the same weight gives more heat; it costs no more than ordinary anthracite
Grand 357 Melrose 2357

"The best hard coal in the world"
PROMPT DELIVERY
North Western Fuel Co.
403 W. Superior St., DULUTH

D. H., 12-6-15.

BAD TEETH
We make a specialty of fixing bad teeth. We stop the pain instantly. A good night's rest is worth the moderate charge we make. No matter how bad your teeth are, we can fix them. Come in today for free examination.
THESE PRICES PREVAIL EVERY DAY
Gold Crowns $3.00
Full Set Teeth as low as $4.00
Bridgework, per tooth ... $3.00
White Crowns $3.00
Aluminum Plates $12.00
Gold Fillings ..... 75c up
Silver Fillings 50c
Teeth Cleaned 50c
NEW YORK AND BOSTON DENTAL CO.
216 WEST SUPERIOR STREET—Opposite Grand Theater.
Open Daily, 7 to 8 Evenings. Sundays, 10 a. m. to 1 p. m.
Telephone, Melrose 7259. Lady Attendant.

Violent Cathartics Injure Health
Side step purgatives—their harsh action is liable to injure the bowels. Why not use CARTER'S LITTLE LIVER PILLS a purely vegetable remedy that has been successfully used by millions for half a century. Acts gently but surely and not only quickly relieves but forever ends the misery of constipation. Use them for dizziness, indigestion, sick headache and all liver troubles.

Small Pill, Small Dose, Small Price,
The GENUINE must bear signature
Brent Good

A cure for shut-in lives
Santa Fe
the joy of journeying
Don't scold the cold
Get on board a Santa Fe train to summery California and run away from Winter
You may go in luxury on the California limited or travel economically in a tourist sleeper. Four daily transcontinental trains and the weekly Santa Fe de Luxe. Fred Harvey meals. Ask for booklets
On the way—
Quaintly garbed Indians, petrified forests, painted deserts, and that supreme wonder the Grand Canyon of Arizona.
At the end—
Hedges of roses, gold of orange orchards, sunny skies, golf, autoing, and the romance of old—Spanish days
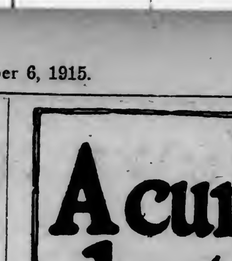
C. C. Carpenter, P. A., Metropolitan Life Bldg., Minneapolis, Minn.
79

HAVE IT REPAIRED
CLEANED AND REBUILT LIKE NEW THE COST IS SO LITTLE
The Herald's Repair Directory gives all the principal places where an article can be repaired, and should be preserved in every home as a ready guide.
Established in Duluth 21 years.
Reference—City National Bank.
SPALDING JEWELER
428 West Sup. St.
We Repair Pipes
Most complete shop in the Northwest. Mail orders given prompt attention. Meerschaums colored.
Jos. Vanderyacht, Board of Trade Bldg
EXPERT REPAIRING
on short notice. Trunks and leather goods placed in first class condition at a small cost.
DULUTH TRUNK CO.,
SUPERIOR STREET—220 WEST
We Sharpen Skates
Repair Guns, Locks, Safes and Make Keys to Order.
DULUTH GUN SHOP,
203 West First Street.
Melrose 3969. Grand 2288-A.
We Make Models to Order.
THE REPAIR DIRECTORY APPEARS EACH MONDAY

D. H., 12-6-15.

Holiday Leather Goods Now On Sale

Come in and bag one of the hundred and one Leather Specialties which we have gathered for the holiday trade. These handsome things of leather or in leather cases grow more popular every season. Take a look at our showing as you pass by today—we have filled a whole window with them. Then come in before the Christmas shoppers have trimmed the assortment.

There are many little things at 25c, 50c and $1 up to Traveling Bags at $22.50 and Ladies' necessaries at $30.

Among the new things is a four-in-one Combination Case for collars, neckties, handkerchiefs and small jewelry—all in one—six inches square and two and a half inches deep. Prices, $2.50 and $3.50. Other things are:

Auto Lunch Sets	Knife and Watchchain Set
Auto Strop Razors	Ladies' Necessaries
Bachelor Outfits	Military Brushes
Belts	Medicine Cases
Bridge Sets	Manicure Sets
Bill Folds	Necktie Holders
Cribbage Boards	Playing Cards
Coat Hangers	Poker Sets
Clothes Brushes	Pinochle Decks
Comb and Brush Sets	Pocket Combs
Cigarette Boxes	Pullman Slippers
Caloris Bottles	Shaving Mirrors
Collar Bags	Tobacco Pouches
Cigar Cases	Thermos Bottles
Dressing Cases	Toilet Sets
Desk Sets	Tie Holders
Drinking Cups	Travelers' Folds
Flasks	Travelers' Sets
Gloves	Traveling Bags
Gillette Razors	Travelers' Clothlines
Humidors	Whisk Brooms
Handkerchief Folds	Watch Chains
Jewel Cases	Writing Pads

The Columbia

How About a Piano for Christmas? WE HAVE THE BEST MADE!

OUR NELSON PIANO—A beautiful plain instrument, worth $285.00—Quitting Business Sale price, only $198

Cheaper ones from $75 to $160. And then for the best made Packard and Bond Pianos.

Your Credit Is Good. R. R. Forward & Co. 122 and 124 East Superior Street.

NOT SUFFICIENTLY BATTERED AS YET

Von Hindenburg Says Enemies Do Not Desire Peace at Present Time.

London, Dec. 6.—Field Marshal von Hindenburg, in an interview obtained by Dr. Paul Goldmann, expressed the view that the foes of Germany do not desire peace at the present time, says a Berlin dispatch transmitted by Reuter's correspondent at Amsterdam.

"They are not yet sufficiently battered," the field marshal is quoted as saying. "We must continue, therefore, to press them, since they will not admit any of our successes".

He considers the German tactical situation excellent the interview reports.

"Particularly in the east," said the field marshal, "the German army has reached the most favorable strategical line conceivable."

CHARGED WITH WHITE SLAVERY

David Hail Arrested in La Crosse for Violating the Mann Act.

La Crosse, Wis., Dec. 6.—David E. Hall, alias Dr. D. D. Howe, aged 30, who was arrested here on a charge of transporting Elizabeth Ehler, aged 17, of Winona, from one state to another in violation of the Mann white slave act, was taken to St. Paul today by C. W. Sterling, special agent of the department of justice. He will be arraigned before a United States court commissioner Tuesday.

According to the story the girl told the La Crosse police, following the arrest of the couple at the Northwestern depot, she was induced to leave her home a month ago to go to St. Paul with Hall under promise of marriage.

The Ehler girl went with Hall, she said, and they visited a number of cities together, including points in Iowa, Missouri, Illinois and Ohio. They were not married, she said.

DAY IN CONGRESS

SENATE.

Met at noon and thirty-two new senators were sworn in.

HOUSE.

Met at noon. Speaker Clark was re-elected.

WILLIAMS AND BURNS READY FOR BATTLE

New Orleans, La., Dec. 6.—Kid Williams of Baltimore, world's bantamweight champion, and Frankie Burns of Jersey City, early today declared their fitness for the twenty-round bout for the title here tonight. They finished training Saturday and today each was within the weights specified for the match, 118 pounds, ringside.

Ed Smith of Chicago will referee the fight. A number of wagers was reported at odds of 6 to 5 on Williams.

Miss Addams Improving.

Chicago, Dec. 6.—Miss Jane Addams, peace advocate and settlement worker, who is ill in a hospital here, continues to improve, it was said at the hospital today.

SHOWS NEED OF BUILDING

Christmas Rush Provides Evidence of Lack of Space.

Even Wash Rooms Used for Handling Christmas Packages.

The need of a larger Federal building could not be shown to better advantage than during the holiday season when the parcel post rush is on. This year it is expected that parcels will come by the wagonload daily and that every available bit of space in the postoffice will be crowded and that postoffice clerks will be huddled together like bees in a hive.

The furniture and other equipment have been rearranged to meet the emergency and the basement and even the wash rooms have been put into the service. Eggs, turkeys, butter, toys and a thousand and one other things will be piled up, and overcrowding will cause delay and extra work.

If the present national congress allows the $4,000 asked today by the United States treasury department for conveying machinery for the Duluth postoffice, the local office will be made over in such a way that mail of all kinds will be distributed to all parts of the office just as in a department store according to Postmaster William E. McEwen.

"The plan was thoroughly gone over a year ago when the postoffice department overhauled various offices to bring them up to date," said Mr. McEwen. "I don't know exactly how much machinery will be provided, but I understand that parcels, letters, etc., will be conveyed by shooting transmitters just as in department stores. In this way the postoffice clerks are saved thousands of steps daily and the carriers are given more time on their routes thus insuring better service to the public."

RELIEF FOR CARRIERS

Motor Trucks Will Lighten Their Burdens of Christmas Mail.

The motor truck is expected to solve the problem of the Christmas mail rush in Duluth this year, and the mail carrier will not be asked to make a packmule of himself. By arranging special facilities for handling holiday mail, Postmaster McEwen expects to have every letter and parcel passing through the Duluth office, delivered on time.

This noon the postmaster completed arrangements for handling the holiday mail, and a one-ton truck and one two-ton truck were provided to begin work on Monday, Dec. 20 and to continue until Christmas.

These trucks will be used to take the carriers to their runs and to relay mail. This year the carrier will not go from the office loaded down like a packmule and compelled to work ten or more hours a day to get his mail delivered. The trucks will not only take the carriers to their runs, but will also relay the parcels and other matter. When the truck has taken the carrier to his run, he will be let off with just as much mail as he can carry conveniently. The truck will then continue its journey a little further, stopping to drop off some more mail for the carrier. In this way the truck will be used as the packmule and the carrier as a human being.

Postmaster McEwen said today that he thought the arrangement would not only insure prompt delivery of mails, but would also be a money-saving measure. He said the carriers would be able to make their deliveries on time thus making payment for overtime unnecessary. The use of the two trucks he said would not entail an expense of more than $85.

PER CAPITA WEALTH IN MINNESOTA $2,072

If Minnesota's wealth was equally distributed each man, woman and child in the state would be worth $2,072.

At least, this is the per capita wealth as figured from the 1910 population figures and the 1915 valuation estimates as returned by the various assessors of the state.

The full and true value of all taxable property in the state as returned by the assessors to the state tax commission is $4,300,944,830.

A gain of $36,716,439 in the assessed valuation of taxable property compared with 1914 is noted this year. A summary of the comparisons for 1914 and 1915 is as follows:

Personal property	$ 234,968,380	$ 228,893,671
Real estate	1,280,214,531	1,274,150,395
Money and credits	212,134,901	196,548,397
	$1,736,317,812	$1,699,601,373

Increase 1915 over 1914, $36,716,439.

Seven Contests Filed.

Washington, Dec. 6.—Seven contests of election were filed with the house when congress convened today. Among the contests filed are: W. R. Gaylord, Social Democrat, against William J. Cary, Republican, Wisconsin.

MARINE

LEADER IN MARINE BUSINESS PASSES AWAY

Edward Smith, president of the American Shipbuilding company, who died yesterday in Buffalo, was well known and equally well liked in Duluth. Capt. G. H. Vrooman, manager of the Union Towing company here, who knew Mr. Smith intimately, said today:

"When Mr. Smith died, a life closed that was successful in a business way and which was kept clean. He was an example of the fact that a man may be a big success in business and yet not overstep the bounds. He was one of the finest men I ever knew, and when he was president of the Great Lakes Towing company, of which this company is a part, I found him the very

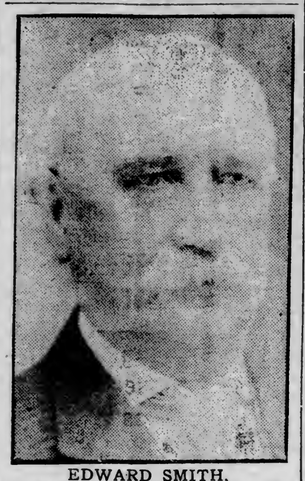

EDWARD SMITH,
President American Shipbuilding Company.

best and yet the most thorough man I ever knew to work for. He knew shipping to the last word and his advice was generally sought."

G. A. Tomlinson of Duluth, a director of the American Shipbuilding company, said today that Great Lakes shipping has lost a leader and his friends one of the best of companions and advisers. Mr. Tomlinson received word Saturday that Mr. Smith was greatly improved and wrote Mrs. Smith congratulations.

D. T. Helm, another pioneer in the shipping business here, said today that he has known Mr. Smith for more than forty years and knew of no finer man.

DAMAGED BOAT ARRIVES

City of Bangor Probably Out of Commission for Season.

The steamer City of Bangor, which went on a beach on Isle Royale, opposite Siskiwit bay, Friday night, arrived in this harbor yesterday, after being released Saturday night by the tugs Bowman and Whalen of Port Arthur, and has gone to the shipyard in Superior for repairs. Fifteen plates will probably have to be replaced, owing to the fact that the steamer pounded hard in the heavy sea that was running; and it is likely that the steamer has been put out of commission for the rest of the season, as the insurance limit is next Sunday, and it will take all of that time, and probably more, to do the repair work.

The City of Bangor was headed from Port Arthur to Duluth to load grain when she ran ashore Friday night, and being light, was driven so high that she could not release herself with her own power.

LAKE LEVELS.

Stages of Water in Great Lakes During November; Probabilities.

The United States Lake Survey reports the stages of the Great Lakes for the month of November, 1915, as follows:

Lakes—	Feet Above Mean Sea Level.
Superior	602.89
Michigan-Huron	579.52
Erie	571.46
Ontario	244.94

Lake Superior is .14 foot higher than last month, .4 foot higher than a year ago, .42 foot above the average stage of November of the last ten years, .62 foot below the high stage of November, 1900, and 1.39 feet above the low stage of November, 1879. During the last ten years the November level has averaged about .2 foot lower than the October level and .2 foot higher than the December level.

Lakes Michigan Huron are .29 foot lower than last month, .36 foot lower than a year ago, .77 foot below the average stage of November of the last ten years, 3.40 feet below the high stage of November, 1876, and .34 foot above the low stage of November, 1895. During the last ten years the November level has averaged .3 foot lower than the October level and .2 foot higher than the December level.

Lake Erie is .53 foot lower than last month, .01 foot lower than a year ago, .35 foot below the average stage of November of the last ten years, 2.21 feet below the high stage of November, 1861, and .76 foot above the low stage of November, 1915. During the last ten years the November level has averaged .3 foot lower than the October level and .1 foot higher than the December level.

Lake Ontario is .23 foot lower than last month, .31 foot lower than a year ago, .69 foot below the average stage of November of the last ten years, 2.88 feet below the high stage of November, 1861, and 1.53 feet above the low stage of November, 1895. During the last ten years the November level has averaged .2 foot lower than the October level and .1 foot higher than the December level.

PRESIDENT OF AMERICAN SHIPBUILDING COMPANY DEAD

Buffalo, N. Y., Dec. 6.—Edward R. Smith, president of the American Shipbuilding company, died at his home here yesterday. He was 71 years old and had been identified with shipping on the Great Lakes virtually all his life.

PITTSBURGH SHIPS AT THEIR WINTER BERTHS

All ships of the Pittsburgh Steamship company are in winter berths and are mostly laid up at Lake Erie ports as usual. The lay-up list as completed is as follows:

Duluth—Widener, coal; Bryn Mawr, Maida, Bell, Manda.

South Chicago—House, Baker, Lynch, Morgan, Jr., Olcott, Phippa, Gates, Poe, Princeton, Bessemer, Roman, Smeaton, Fritz, Marsala.

Milwaukee—Mariposa, Manola.

Detour—Manila, coal.

Ecorse—Buffington, Morgan, Robert, Jr., Houghton, Queen City.

Toledo—Filbert, Cole, Farrell, Palmer, Ream, Rogers, Schiller, Corey, Gary, Edenborn, Hill, Malietoa, Van Hise, Maunaloa, McDougall, Stephenson, Empire City, Mather, Holley, Carrington, Marcha, Marcia, 137.

Lorain—Crawford, Dickson, Dinkey, Perkins, Morse, Superior City, Zenith City, Nelson, Roebling, Jenney.

Cleveland—Ellwood, Rensselaer, Bunsen, Fulton, Crescent City, Rockefeller, Maritana, Thomas, Corliss

Fairport—Frick, Murphy, Mataafa, Coralia.

Ashtabula—Black, Fairbairn, Watt, Maricopa, Linn, Eads, Cort, German, Saxon; coal, Maia, Nasmyth, Krupp, Magna.

Conneaut—Trimble, coal; Cornell, Harvard, Shaw, Siemens, Ericsson.

BREITUNG INTERESTS ADDING TO FLEET

E. N. Breitung & Co., ore shippers of Cleveland, have purchased the steamer J. W. Moore from the Youghiogheny & Ohio Coal company, and will rename her the Edward N. Breitung. The price was not announced, but was currently reported at $50,000.

This is the second boat the company has bought the last ten days, the other being the steamer Yale. The Moore is a steel ship 246 feet keel, 41 feet beam, 23 feet 6 inches deep, carrying 3,200 tons. She was built in 1890 by the Craig Shipbuilding company.

The firm is negotiating for a larger ship, a vessel of about 7,500 tons capacity upon which they have an option. It is the plan of Messrs. Breitung and Kaufman to acquire a fleet that will be able to carry 500,000 tons of ore a season, which is the amount the company usually floats, the rest of the ore being sold at the upper lake docks.

Some of the negotiations that have been pending are not progressing as rapidly as it was expected they would. Shippers are in the market, but prices are so extremely high they cannot afford to purchase. It is certain, however, a good many ships will change hands by spring and those who are unable to buy what they need say they will build new boats during the winter of 1916-1917.

Wind and Weather on Lakes.

The following were wind and weather conditions on the Great Lakes at 7 o'clock this morning, as reported by the weather bureau:

Duluth—Southeast, cloudy, light.

Port Arthur—Northeast, cloudy, light.

Sault—Northwest, clear, light.

Portage (Lake Superior)—Southeast, partly cloudy, 6 miles.

Whitefish Point (Lake Superior)—Northeast, cloudy, 4 miles.

Middle Island (Lake Huron)—North, cloudy, 16 miles.

Plum Island (Lake Michigan)—North, cloudy, 8 miles.

Notice to Mariners.

In the St. Clair river the Russell island shoal gas buoy is reported run down and sunk by a passing steamer. A cylindrical gas buoy carrying a white light flashing every ten seconds will be established to mark its station until the close of navigation. Vessel masters are cautioned to exercise care in pasing this aid to avoid collision.

Sault Passages.

Sault Ste. Marie, Mich., Dec. 6.—(Special to The Herald.)—Up: Valcartier, 10 a. m. Saturday; Sinaloa, Hoyt, 10:30; Vulcan, Lakewood, 11; Merida, Briton, 12:30 p. m.; North Lake, 1:30; Atikokan, 2; Widlar, 4; Cygnus, 4:30; Morrell, 5:30; A. W. Osborne, Sonoma, Lehigh, Craig, 6:30; Ball Brothers, 7; Fordonian, 7; J. E. Upson, 9; Rees, 10; J. F. Hutchinson, 10:30; Louis Davidson, 3 a. m. Sunday; Barnum, 10; Normania, 10:30; Niagara, Hebard, Mullen, Hazard, noon; Morden, 2; Kearsarge, 3; Midland Prince, 7:30; Capt. Wilson, 8; Hamonic, Dunham, 9; Wade, 10:30; Utica, 11:30; Jenkins, midnight, Dalton, 12:30 a. m. Monday; Glenlivet, Nottingham, 9; Iroquois, 9:30.

Down: Martian, Yale, 4 p. m. Saturday; Stewart, 5; Lyman Smith, Hemlock, 8; Weston, 10; Sullivan, Osler, 2 a. m. Sunday; Dan Hanna, 4; Anna Minch, Goulder, 5:30; La Salle, Luzon, 6; Duluth, 7:30; Yorkton, 8; Beatty, 9:30; Ward Ames, 11; Denmark, 1 p. m.; Fisher, 2; Hagarty, North Star, 9; Maruba, Sharples, 10; Spokane, Niko, Barth, Mariska, Wickwire, Jr., 11; Wainwright, James Wallace, 1 a.m. Monday; Dunn, 5:30; William Crawford, 7; Northern Wave, 7:30; Wolvin, Athabasca, 8:30.

Detroit Passages.

Detroit, Mich., Dec 6.—(Special to The Herald.)—Up: Harding, Prentice, W. L. Brown, 10 a. m. Saturday; Langell, Arenac, W. K. Moore, 11:40; Jenkins, 1 p. m.; Captain Wilson, 1:20; Alpena, 1:30; Parent, 5; Utica, Glenlivet, 5:50; Cepheus, 7; Nottingham, 7:10; Wyandotte, 8:20; McKirchey, 8:30; Huron City, 9:30; Cadwell, 5 a. m. Sunday; Moll, 5:30; Bethlehem, 6:50; Muncy, 10; Glenfinnen, 10:50; Mapleton, 10:55; Albright, 11; Wilkesbarre, 11:15; Paine, 11:45; Taylor, 12:10 p. m.; Pellette, 12:35; Rosedale, 3:50; Saxona, M. E. Bradley, 4:30; Verona, 5:45; Glenlyon, 6; Earling, 6:30; W. T. Roberts, 6:50; Lupus, 7:50; Heffelfinger, George Peavey, 9; American, 11; Bethlehem, 11:15; Maryland, 5 a. m. Monday; Stanton, 9.

Down: F. C. Ball, 1:50 p. m. Saturday; C. Hubbard, Superior, 2; R. S. Warner, 2:50; Boston, 3:50; Schulykill, 3:50; Saunders, Sonora, 4:20; Perseus, 5; Huron (new) 10:15; Arcturus, 10:20; Walters, 11; tug Osborne, Golden Age, Iron Cliff, Tokio, 5:30 a. m. Sunday; Cornelius, 6; W. F. White, 8:25; W. W. Brown, William Gratwick, 11:45; Augustus, 12:30 p. m.; A. E. Ames, 1; Lakeport, 1:30; H. W. Smith, Jay C. Morse, Lagonda, 2:40; Bixby, 2:50; Amazon, 3; Christopher, 4:40; Bartow, 6; Australia, 7; Cooke, 9:20; Stewart, midnight; Yale (arrived), 1:15 a. m. Monday; Duluth, 11.

Port of Duluth.

Arrivals—North Sea, North Lake, merchandise; A. M. Osborne, J. E. Upson, Castalia, Vulcan, light for grain; Corvus, Steel King, J. J. Barlum, F. M. Osborne, E. L. Booth, Joseph Wood, Utley, B. F. Jones, C. L. Hutchinson, McIntosh, Briton, Sinaloa, Merida, J. H. Hoyt, Cygnus, Morrell, coal; City of Bangor, shipyard; Lakewood, cement; Selywn Eddy, rails.

Departures—Wainwright, J. C. Wallace, Wolvin, Dunn, Jr., Taurus, J. A. Donaldson, Castalia, Griffin, Mather (big), grain; Lakeland, Northern Queen North Star, Northern Wave, merchandise; W. D. Crawford, Agassiz, ore.

BURTON WILL BE GUEST OF HONOR

Dr. Richard Burton, head of the English department at the University of Minnnesota, will deliver the principal address at the annual banquet and election of officers of the Northern Minnesota Alumni association to be held at the Commercial club next Saturday.

Announcement of the banquet and the coming of Dr. Burton was made this morning by Philip Ray, secretary of the alumni association and chairman of the committee in charge of the arrangements. Dr. Burton is very well known here in connection with his work at the university and for several lectures that he has delivered in recent years. He is the former head of the Drama League of America, which he helped organize several years ago.

In addition to Dr. Burton, among the guests of honor at the banquet will be John G. Williams, member of the board of regents, and State Senator Charles E. Adams.

The dinner will be served at 7 o'clock and alumni of the university, including men and women, from all parts of Northern Minnesota are expected to attend. Invitations were mailed out today.

Following the banquet, the annual business meeting and election of officers will take place. The present officers are: Laird Goodman, president, and Philip Ray, secretary-treasurer.

George A. Gray Co

THE STORE OF THE CHRISTMAS SPIRIT.
113-115-117-119 West Superior Street, Duluth, Minn.

Let the Joy of Your Christmas Giving Begin With the Pleasure of Shopping at Gray's

So very, very many unusual gift things are here that it is an easy matter to select gifts for those who "have everything."

The gift from Gray's has prestige—you know if it's from Gray's it's good!

The whole store is radiant with the Christmas Spirit—'tis all aglow with Christmas colorings. On every hand are attractive displays of things people like to give and like to get.

Come and see the things that will bring Christmas joy to thousands.

'Tis easy choosing where everything is so good—so choice—so dependable—so moderately priced!

Gifts of Radiant Cut Glass

Whether you plan on spending much or little—you'll easily find pleasing gifts for the amount you wish to spend.

Cut Glass Nappies, $1.25 to $2.00.
Three numbers in the six-inch Nappies are specially priced at 75c, 95c and $1.15.
Comports specially priced at $1.89 and $2.45.
Other kinds to $5.00.
Berry Bowls, $1.95 to $10.00.
Vases, $1.50 to $12.00.
Sugar and Cream Sets, 85c to $5.00.

Toyland Is Joyland
Bring the kiddies to the Basement.

Gifts of Sparkling Silver

The newer patterns and the better silverware—Sheffield, Community, Roger's 1847 and William Rogers goods—which you know are good!

Come and see the newer patterns—and the finer qualities.

Teaspoons, per set of 6	88c to $2.15
Knives and Forks, set	$3.50 to $10.50
Sandwich Trays	$2.50 to $7.00
Casseroles	$2.50 to $7.00
Trivets	$1.50 to $10.00
Tea Sets	$6.50 to $15.00 and $20.00

Electric Gifts That Are Up-to Date

Toasters	$2.45 to $4.50
Lamps	$2.50 to $35.00
Curling Irons	$3.00
Curling Iron Heaters	$1.50
Water Heaters	$5.00
Hot Plates	$4.00 to $7.50
Irons	$2.25 to $5.00
Ovens	$2.50
Coffee Percolators	$5.00 to $15.00
Tea Pots	$7.50 to $8.00
Chafing Dishes	$10.00 to $15.00

Mahogany Trays
Chaste designs of impressive quality.

Miss Schaull Is Here

Let Her Fit You to a Bon Ton All-Day Corset

It's certainly good news—for many of you know Miss Schaull through her previous visits to Duluth.

We have new all-day models in Bon Ton corsets which are precisely what their name implies. Corsets that give style, grace and poise to such a degree that they can be worn from morning till night with ease and comfort.

There is a scientific molding of the figure according to hygienic standards which appeal to physicians—while the figure lines of Bon Ton corsets appeal strongly to dressmakers who have pride in their work.

There are special models in Bon Ton corsets for stout women. Any exuberance of flesh is molded and controlled so as to bring out the best points of the figure—and not only that, the proper model will prove comfortable — extremely comfortable.

Prices range on the most popular models—$3.00, $3.50, $5.00 and $10.00.

As Miss Schaull is known the country over as an expert corsetiere we are very sure you will appreciate what an opportunity this is to be becomingly corseted.

No charge for fitting—let Miss Schaull prescribe for you!

There's Comfort

In a warm

Dressing Gown, Bathrobe or House Coat

Many different kinds at prices $3.50 to $40.00. Extra quality.

A. B. Siewert & Co.

Hatters and Haberdashers 304 WEST SUPERIOR ST.

SUFFRAGETTES AT THE CAPITOL

Washington, Dec. 6.—Woman suffrage workers, undismayed by defeat in Eastern states last month or by the failure of the last congress to grant equal suffrage, took their fight again today to the national capitol.

The Susan B. Anthony amendment, introduced and defeated for many years, was again introduced in the house today by Representative Mondell of Wyoming. A colorful and picturesque demonstration by suffragists of many states, including a parade to the capitol, preceded the introduction.

The mammoth petition for equal suffrage brought by Mrs. Sara Bard Field of Oregon and Miss Frances Joliffe of California was lost at the last moment. It was about 18,000 feet long and bore approximately 500,000 names of voters in suffrage states. Another petition, however, contained several thousand names of voters in non-suffrage states, was presented to Representative Mondell on the east steps of the capitol and the original will be given if it is found. It disappeared somewhere between here and Wilmington, Del., from which city it was shipped by express.

OBITUARY

L. N. Stewart, 77, for ten years editorial writer on the Milwaukee Journal, principal of a number of high schools, former member of the Wisconsin legislature and a veteran of the Civil war, died at Milwaukee Dec. 6.

Gustav Hollaender, composer of music for the violin and piano, is dead in Berlin. He was 65 years old.

Charles E. Haxletine, 76, widely known art dealer and critic, died suddenly at Philadelphia, Dec. 5.

Edward Austin, aged 83, believed to be the last of the old school circus men who traversed the world with wagon shows, including the Barnum & Bailey, the Forepaugh, Buckley's, Holland, Gormley & Sturtevant's, Maybee's and others, is dead at Delavan, Wis.

DISSOLUTION

SALE

Sacrificing the Entire Stock of the

TWIN PORTS CLOTHING COMPANY

Thousands of Dollars Worth of Reliable Merchandise for Men, Young Men and Boys is Rapidly Being Converted Into Cash in Order to Pay the Outgoing Member.

Better and greater bargains than ever.

Follow the crowds to the busiest store in Duluth.

The Twin Ports Clothing Co

405-407 W. Superior Street.

D. H., 12-6-15.

Frantz Premier ELECTRIC CLEANER

Nine A. M. and the Day's Work Done!

Just attach to any lamp socket. One hand guides it as it rolls easily over rugs and carpets.

NOW $25

Either Phone 2325

Free Demonstration in Your Own Home

THE IDEAL CHRISTMAS GIFT

NORTHERN ELECTRICAL CO.

210 WEST SUPERIOR ST.

MANY FOREIGN MONEY ORDERS

Duluth Postoffic Faring Better Than Others in Northwest.

Big Line-Up of Applicants at Window of Local Office.

Despite the handicaps placed on the foreign money order business by the European war, the Duluth postoffice is having a big run in that department at present, due to the approach of the holidays. During most of the time today there was a long line of applicants for foreign money orders at that window of the postoffice.

The remarkable thing about this is that in many other large cities the foreign money order business has failed to recover since the war began to cripple communications. A heavy falling off has been reported from various parts of the Northwest.

Shortly after the outbreak of the war there were a great number of applications for foreign money orders, but it was soon found that communications had been cut off in many countries and that it was impossible to get money to relatives in the old countries. Then there was a gradual falling off of applicants for money orders.

In Great Britain and Scandinavian countries money orders are readily accepted and postal conditions are said to be good. On the other hand, money orders are flatly refused in Russia, the Balkan states and Turkey, and sent at the purchaser's risk in other European countries. Belgium, Portugal, Austria, Greece, Egypt and Mexico are for the most part under ban.

A few Duluthians, who are planning a trip abroad, are sending money orders, payable to themselves at their point of destination, thus eliminating the risk of carrying the money in cash or drafts upon their persons.

CITY BRIEFS

Lakeside Lodge Election.
Lakeside lodge, A. F. & A. M., will hold its annual business meeting and election of officers this evening at the Lakeside Masonic temple. The installation of the new officers will take place in January

Five Years in Duluth Church.
Yesterday, Rev. R. Edward Sayles, pastor of the First Baptist church, Ninth avenue east and First street, observed the fifth anniversary of his service in the local pulpit. Since coming to the First Baptist church in 1910, the congregation has increased to 400 in number. The gain in membership during the last year has been seventy.

Will Speak at Convention.
N. A. Young, county superintendent of schools, left today for St. Paul, where he will attend a meeting of the state educators. The meeting has been called for the purpose of discussing the best methods of handling and employing rural teachers. Supt. Young will be one of the speakers.

Loose Leaf and Filing Supplies.
M. I. Stewart company. Phones 114.

County Board Meets.
County commissioners are meeting today at the courthouse as a committee of the whole of the county board. The December meeting of the board will be held tomorrow. This afternoon it is expected that the committee will open bids on several contracts for office supplies, stationery, etc., to be used in county offices for the ensuing year. If the bids are satisfactory, it is probable that the contracts will be let tomorrow at the board meeting.

Artistic Picture Framing.
Decker's, corner Second avenue west and First street.

Petition for Sanitary Sewer.
Property owners filed a petition with City Clerk Borgen this morning for a sanitary sewer in Luther avenue, between Woodland avenue and Anoka street. The petition will be presented at the council meeting this afternoon.

Cabinet Sulphur Vapor Baths,
formerly given by Mrs. A. Ecker, can be had at 120 Twelfth avenue east. Melrose 5163; Grand 1574-Y.

Going to South America.
Allen P. Allensworth, a former member of The Herald staff, and now manager for the American Linseed company at Winnipeg, Man., will be in the city tomorrow. Mr. Allensworth is on his way to the Argentine, where he will superintendent the interests of the American Linseed company in its flax purchases there. He will spend the winter in and around Buenos Aires.

Johnson & Kanke, Dentists,
Have moved to suite 600 Alworth Bldg.

Masons to Elect Officers.
Trinity lodge No. 282, A. F. & A. M., will hold its annual election of officers this evening at the Woodman hall, Twenty-first avenue west and First street. It is expected that a large percentage of the members will attend.

PERSONALS

Clifford Hilton, assistant in the attorney general's office in St. Paul, is registered at the Holland today.

George Rogers, a prominent business man of Fond du Lac, Wis., is stopping at the Holland.

D. J. Kellenberger, prominent in the life insurance business of Minneapolis, is registered at the Holland.

Carl Watts of St. Paul will make his future home in Duluth. Mr. Watts is to be local manager of the Equitable Life Insurance company. He is registered at the Spalding for the day.

D. A. Odell, an automobile agent of Minneapolis, is at the Spalding today.

Carl Smith of the Smith-Fassett Lumber company of North Tonawanda is at the Spalding.

Maurice Tremaine, a lumber man of Buffalo, is at the Spalding.

INTEREST IN EMILY.

Holdingsford, Minn., Dec. 6.—Business men are taking great interest in the new town of Emily, in Crow Wing county. Mr. Sandkamp, the owner of the leading hotel in Holdingsford, has purchased a large site in Emily and will erect a hotel in the spring. Math. Wardian, a leading merchant here, has purchased a large site for a creamery.

Mr. Wardian's brother has already opened up a general store at Emily, and reports that he is doing good business. This makes the fourth store for Emily. These men are experienced business men and are familiar with conditions in and around Emily.

FIDELITY LODGE No. 105 A.O.U.W.
All members are requested to attend funeral of our late brother, Jacob Gruesen, Tuesday, Dec. 7, from St. Anthony's Catholic church, Third avenue east and Second street, at 8:30 a. m. By order of F. C. ORCHARD, Master Workman.

SAY RIVER ICE IS FIT FOR SOME USES

Changes Wanted By Business Men in Proposed Ordinance.

Eight West Duluth business men called on Commissioner Silberstein this morning and asked for a revision of the proposed ice ordinance, so that they will be permitted to cut ice in St. Louis bay at Sixty-third avenue west, instead of being compelled to go beyond Commonwealth avenue, the western zone limit included in the present draft of the measure.

As a result, Commissioner Silberstein promised to make a thorough investigation, and if the water in the channel at Sixty-third avenue is found to be not contaminated by sewage, he will order a redraft of the proposed ordinance. It will not be introduced at the council meeting this afternoon, he said.

Objections to the ordinance are made by the West Duluth business men on the ground that the ice they use is only for storage and packing purposes, and the enforcement of the measure as now drafted would entail a heavy needless expense every winter. The water in the channel, they say, is in good condition, and they are willing that a thorough test be made by competent authorities.

At present the ordinance prohibits the cutting of ice for any purpose whatever anywhere in the bay, St. Louis river or Lake Superior, between Commonwealth avenue and a point three-fourths of a mile east of Lester river. It is pointed out that sewers empty at numerous points along this zone, and the water is contaminated and unfit for ice.

Just how the ordinance will be changed Commissioner Silberstein is unable to say at this time, but he declared that provision will be made so that the business men will not suffer from any unjust restrictions.

IRONWOOD MINER IS KILLED BY FALLING

Ironwood, Mich., Dec. 6.—(Special to The Herald.)—Michael Carry was instantly killed Saturday evening in C transfer shaft of the Norrie mine. He started to climb down the transfer to get the cage at the nineteenth level just at quitting time, when he fell and his body was found on the bottom of the shaft. He was an old and highly respected resident of Ironwood and was born in the north of England about 54 years ago.

He leaves a widow and four children, three sons, John, William and James and one daughter, Mrs. Samuel Westlake.

Pardoned By Governor.
Wheeling, W. Va., Dec. 6.—Frank Johnson, formerly of Wheeling, convicted of stealing a dinner bucket and a coat and sentenced to life imprisonment under the habitual criminal act, has been pardoned by Governor H. D. Hatfield, according to an announcement here. Johnson has served eight years.

Ten Years' Misery Ended.
J. T. Chambers, merchant, Jonesboro, Ark., writes: "Foley Kidney Pills cured me of a ten-year standing case of rheumatism. I suffered miserably. A friend told me of being cured; so I used them, and they cured me, too." Most middle-aged men and women are glad to learn that Foley Kidney Pills afford a way to escape sleep-disturbing bladder weakness, backache, rheumatism, puffiness under eyes, stiff and swollen joints and other ills attributed to kidney troubles. Sold everywhere.

MARRIAGE LICENSES.

John Benedict and Irene Ross, both of Ashland, Wis.

Edward J. Snyder and Sigrud Norlund.

Arthur Anderson and Esther Leslie.

Paul Lundquist and Jennie E. Hagander.

Louis Amundson of Two Harbors and Karine Nording.

Frank F. Carlson and Agnes Sjodahl.

Newlyweds! Don't forget that we furnish the home at factory distributers' prices and manufacturers' credit terms. We deliver everywhere. Salesrooms open evenings. Cameron Furniture company, factory distributers, 2110-2112 West Superior street.

Wedding Announcements—Engraved or printed. Consolidated Stamp and Printing Co., 14 Fourth avenue west.

14, 18 AND 22K SOLID GOLD WEDding and engagement rings made and mounted to order at Henricksen's.

BIRTHS.

Engraved and printed birth announcements. Consolidated Stamp & Print. Co.

Deaths and Funerals

FORTIN—Paul Fortin, 40, died at a local hospital yesterday after a long illness. Stomach trouble was the cause of death. The body was taken to Crawford's undertaking rooms and will be sent to Bessemer, Mich., for burial. He is survived by three sisters.

GRUESEN—Funeral services for Jacob Gruesen, 55, who died at St. Mary's hospital Saturday evening, will be held from St. Anthony's Catholic church tomorrow morning at 8:30 o'clock. He is survived by the widow, a son and three daughters living at the family home, 1416 Jefferson street. A brother, Henry Gruesen, and a sister, Mrs. John Helmer, also live in Duluth.

DORAN—Miss Theresa Doran, 82, died at St. Mary's hospital Saturday after a long illness. Funeral services will be held from Sacred Heart cathedral tomorrow morning at 8 o'clock and interment will be at Calvary. A brother, living at White Bear, Minn., survives.

MONUMENTS.

LARGEST STOCK OF HIGH-GRADE monuments in the Northwest; call and inspect before buying elsewhere. P. N. Peterson Granite Co., 230 E. Sup.

FUNERAL FLOWERS A SPECIALTY. Duluth Floral Co., 121 W. Superior St.

CARD OF THANKS.

I WISH TO THANK MY FRIENDS and neighbors for the kindness and sympathy shown me in my recent bereavement in the loss of my wife.
PATRICK McGAHN.

BUILDING PERMITS.

To Frank Scott, dwelling on the east side of Fifty-seventh avenue west, between Sixth and Eighth streets....$ 2,700

To Herman Falk, shed on the south side of Eighth street, between Forty-second and Forty-third avenues west... 90

POOR FARM POPULATION AVERAGED 218 IN NOVEMBER

Poor farm authorities were kept busy caring for public charges during November, 1915, according to statistics contained in the monthly report of Dr. C. J. Woolway, filed Saturday afternoon with A. P. Cook, clerk of the poor commission. The report was read at the monthly meeting of the poor commission held at that time.

During November relief and medical assistance were extended to 262 persons at the three institutions maintained at the poor farm. The daily average was 218 dependants. The month started out with 212 persons at the farm, divided among the three institutions as follows: Almshouse, 125; hospital, 58, and tuberculosis pavilion, 29. At the end of November the total population was 221, divided in this manner: Almshouse, 132; hospital, 61, and tuberculosis pavilion, 31.

During the month 90 patients were cared for in the hospital section. Of this number, 27 were discharged. There were 5 deaths, 2 among the hospital cases and 3 in the tuberculosis sanatorium. One of the consumptive patients was transferred to the Nopeming sanatorium.

The population statistics at the three institutions are:

Almshouse.	
Inmates, Nov. 1, 1915	125
Admitted	12
Discharged	5
Deaths	0
Inmates, Nov. 30, 1915	132
Hospital.	
Patients, Nov. 1, 1915	58
Admitted	32
Discharged	27
Deaths	2
Patients, Nov. 30, 1915	61
Tuberculosis Pavilion.	
Patients, Nov. 1, 1915	29
Admitted	6
Discharged	1
Deaths	3
Patients, Nov. 30, 1915	31

YOUNG COUPLE DISILLUSIONED

Husband, Aged 20, Held as Wife Deserter; Spouse Goes Home.

Cupid has played a sorry trick on Tecla Strom, a pretty little West end girl, for the three months of her married life have been the unhappiest of her life.

Shortly after her marriage to Louis Weddell, 20, things began to go wrong and then one day she returned to her mother, and said she could not live with him any longer.

Her parents prevailed upon the young couple to make a new start, but again they failed, and the girl came home, despondent and weeping.

"I don't care what happens to me any more," she said, according to the police version of the case.

A week ago, following telephoned instructions, police brought the young husband to headquarters and held him as a wife deserter until they found that there really was no warrant out for him.

This morning, after a warrant had been issued, he was arrested by Officer Noreen on the same charge. Arranged before Judge Cutting, he was held in $250 bail for an examination Dec. 10.

HURRYING AFTER TROUBLE.

Ex-Convict Held for Robbing Man - Who Bought Him a Meal.

Still wearing prison clothes, and scarcely out of the shadow of the bars, Andrew Borysevich faced Judge F. H. Cutting today on a charge of stealing $5 from a man who had befriended him.

Frank Schmitt, the complainant, said he had purchased a meal for Borysevich, and then the two had enjoyed a drink together. When Schmitt awoke after a nap in his room, his money was gone.

Another roomer claims to have been peeking through the keyhole at the time Borysevich ransacked Schmitt's pockets.

Borysevich, admitting that he just had been discharged from the Waupun, Wis., penitentiary, wearily denied the charge against him

OVERHAULED BY CHIEF.

Cloquet Speeder Arrested; Forfeits Bail of $10.

"Can you imagine it?" was the only comment of Albert Levack of Cloquet last night, when he found that he had been racing with Chief R. D. McKercher.

The race, at a thirty-mile clip, began at Eighth avenue west and Superior street, according to the chief. At Twenty-fifth avenue, the officer took the lead and was about to tell Levack he was under arrest when the Cloquet man turned up the avenue.

Catching up with him on the Lincoln Park drive, the chief called to Levack to stop.

"Stop nothing," was the retort; "what's the idea?"

"I'm the chief of police," was the reply.

Levack forfeited $10 bail in police court today.

MY LADY NICOTINE CAUSES HIS ARREST

My Lady Nicotine, usually a comfort to Mike Jannetta, made things uncomfortable for him today, because he was arrested on a charge of stealing tobacco from the American pool hall, 20 East Superior street.

Gust Kallimanis, proprietor of the store, claimed that Mike walked into his place of business Friday evening, and walked out again with seven pounds of choice Virginia leaf.

Arrested by Officer Westerlund, Mike pleaded not guilty and was held in $25 bail for a hearing Dec. 9.

DETECTIVE IN ROLE OF PRISONER

Detectives often appear in court, but seldom is a detective in court as a prisoner.

Albert R. Kelley, private detective, when arraigned before Judge F. H. Cutting, pleaded not guilty to a charge of passing a worthless check for $5 and was released on his own recognizance for a hearing Dec. 10.

J. F. Dolan of the Northern Pacific ticket office alleges that the check was worthless. Kelley claims it was a mistake at the bank, according to police.

MADE HOME IN HOSPITAL

Miss Theresa Doran, "Patient," at St. Mary's for Eighteen Years, Dies.

Not Ill Recently—Brought Cheer to Many Sick Rooms.

Eighteen years ago shortly after St. Mary's hospital was built, a kindly, silvery-haired woman paid Duluth a visit, and incidentally called at the new hospital.

Saturday a room which had been sacred to one person for years was vacant, for the silvery-haired woman had concluded her visit, which began eighteen years ago.

When she first came to the hospital, Miss Theresa Doran, for that was her name, was 64 years old. She was not ill, but she was attracted by the sisters and liking her surroundings, decided that she wanted to make the hospital her home.

It was arranged and in due time Miss Theresa became a "patient." She was never ill, but her kindly smile and gentle voice cheered many a fevered brow and in a year or two she was almost as one of the sisters.

Until two years ago Miss Theresa was never ill, but about the time she passed the four-score mark, she was taken sick. Saturday she died.

A brother living at White Bear, Minn., will come to Duluth for the funeral tomorrow morning, but the sisters at St. Mary's will be in charge of it. Services will be held from the Sacred Heart cathedral, starting at 8:30 o'clock, and interment will be in Calvary cemetery.

Miss Doran was 82 years old.

WANTS RECIPROCITY ACT TAKEN OFF BOOKS

From The Herald Washington Bureau.

Washington, Dec. 6.—Representative Steenerson today introduced a bill providing for the repeal of the Canadian reciprocity act passed during the Taft administration. "Although Canada failed to ratify the reciprocity law, it is still on our statute book," said Mr. Steenerson, "and I would remove it because it is a possible source of danger to the prosperity of the people of Minnesota."

DULUTH FIRM WILL NOT MAKE SHELLS

Rumors that the Marine Iron Works had signed a contract with the allies to manufacture shells were denied this afternoon by John Geistman, chief clerk for the company.

"We are not equipped for the manufacture of the shells," he said, "nor are we planning to sub-contract for the material. There is nothing to the rumor."

Several companies in the Twin Cities have accepted contracts of this nature, he said, but no such offer has been offered to the local company.

BILLS PRESENTED BY STEENERSON

Minnesota Congressman Presents Large Grist on Opening Day of Session.

From The Herald Washington Bureau.

Washington, Dec. 6.—Representative Steenerson today introduced the following bills: Providing for a survey of Red Lake and Red Lake river in Minnesota with the view to devising plans for flood protection, improving navigation and for other purposes; for Federal buildings at Thief River Falls, Detroit and Breckenridge; to authorize the secretary of the interior to convey a tract of land for demonstration farm purposes in Northern Minnesota; for the relief of settlers who purchased land under the act of Feb. 20, 1904, (this bill proposes to give these purchasers and second homestead right); to authorize the postmaster general to establish an experimental radio communication service; prohibiting false and misleading advertising; for preventing the manufacture sale or transportation of imitated or misbranded articles of commerce and regulating the traffic therein and for other purposes; granting an increase of pension to Phoehy J. Streeter of Crookston, Minn.; granting an increase in pension to William P. Morris of Roosevelt, Minn.; granting a pension to Emma L. Wallace of Euclid, Minn.; granting an increase of pension to Susan I. Keene.

National Committeeman Fred B. Lynch is here to attend the meeting of the Democratic national committee tomorrow.

CLOQUET BREVITIES.

Cloquet, Minn., Dec. 6.—(Special to The Herald.)—A daughter was born Saturday to Mr. and Mrs. Jerome Doucette.

George Rich returned to the woods this morning after spending Sunday with his family.

Mr. and Mrs. J. E. Lynds spent Saturday in Duluth.

Swan Johnson passed the week-end in Superior.

F. W. Wilhelmi returned Saturday from a few days' visit in the Twin Cities.

Mr. and Mrs. J. C. Campbell were Duluth visitors Saturday.

H. Oldenberg of Carlton was a Cloquet business visitor Saturday.

Rev. Mr. Peterson conducted his regular semi-monthly services at the Swedish M. E. church at Sturgeon Lake yesterday.

Alfred Norman was a Duluth business visitor Saturday.

Mr. and Mrs. A. J. Taylor returned Saturday from a few days' visit with friends in Minneapolis.

Max Markowitz left Saturday morning for International Falls and will visit other northern points of the state on business.

Miss Martha Schlarine left today for her home at Wrenshall, after spending the week-end with Miss Tecla Wickman.

Rev. Mr. Olson was a Duluth visitor Saturday.

Pastor Stemple White of Duluth, a chautauqua lecturer, will speak at the Swedish Baptist church tomorrow evening on "The Second Coming of Christ."

Rev. M. L. Hostager of Brainerd conducted services at the Norwegian Lutheran church yesterday. While in the city Rev. Mr. Hostager was a guest at the Oscar Huseby home.

Miss Pearl Bisson attended a banquet given by the White Shrine at Duluth Saturday.

Albert Janeusek left Saturday for Minneapolis, where he will make his future home.

Mrs. A. D. Haish will entertain the St. Andrew's guild at her home tomorrow afternoon.

MANY SKATERS OUT.

Sport Good on Twin Lakes and St. Louis River.

Although warm weather is continuing to delay the opening of the public ice skating rinks, several hundred skaters enjoyed the winter sport yesterday on the Twin lakes, at various points on St. Louis river and in West Duluth.

The private rink at Twenty-fifth avenue east and Fourth street was opened yesterday, but the ice was not in the best of condition late in the afternoon.

The public rinks, it was announced today, will be opened after the first cold spell.

ENGLISH TEA FOR ENGLISH COMPANY

Cyril Maude, the eminent English comedian, gave a typical English tea to all the members of his company, at the Holland hotel yesterday afternoon.

English jam and marmalade were served. Tea was made in a samovar, and every possible English touch was given to the affair. As practically every one present was English, and as Manager Sweeney of the hotel chose two English waiters to do the serving, one walking in on the gathering might have thought that he had been suddenly transplanted to merrie old England.

As host, Cyril Maude made a little talk to grace the occasion.

BIRTH REPORTS NECESSARY.

Health Department of City Notifies Delinquent Physicians.

Notices were sent out this morning by the health department to all physicians who are delinquent in sending in birth reports.

Many of the local doctors fail to send the birth reports on time, and as a result the department is greatly hampered in its work. Many of these reports are from one to three months late, when a week is considered a reasonable length of time.

"SLOW PAPER" BLAMED FOR N. D. BANK CLOSING

Fargo, N. D., Dec. 6.—(Special to The Herald.)—The doors of the First National bank of Casselton, N. D., failed to open this morning and Examiner C. H. Anheier is in charge. It is said the closing is due to slow paper and that the bank will again open. R. C. Kittel sold his interests in the bank Nov. 27 to the other stockholders and an election made M. G. Straus president. The bank was established in 1882 and is one of the oldest in the eastern part of the state.

Varsity Six Hundred

The Stylish Overcoat Made By Hart Schaffner & Marx

Here's a brisk, lively design; the most different overcoat you ever saw, yet not a bit "freakish." Slightly body-tracing, fly front, velvet collar; the "exactly right" length; here in a number of variations, double and single breasted.

Varsity Fifty-five Suits, Clothcraft All-wool Suits and Overcoats

OVERCOATS .....$10.00 to $40.00
SUITS .....$10.00 to $35.00

"Everything in Wearing Apparel for Men and Boys"

Kenney-Anker Company

THE HOME OF HART SCHAFFNER & MARX CLOTHES

The Leather Gift Shop — Where Quality Reigns Supreme

Largest Assortment to Select From, No Matter What You Want.

Showing the popular Cleopatra Bag in silk and leathers.

If its Leather we have it—a few worth while special values. Ladies' Traveling Bags; assorted leathers, silk or leather lined, special at $10.00

Men's Traveling Bags; bench made, in genuine walrus; exceptional values..... $15.00

Ladies' Hand Bags and Purses; various styles and leathers, downward from $5.00, $3.50, $2.25 and $1.00

Many inexpensive, useful leather articles at, down from $1.00 to..... 25c

Duluth Trunk Co.

Superior St. at 220 West

Quality Service — Duluth Trunk Co. Trunks Moritz Lahr & Moritz Established 1885

Have You Read Forward's Ads? HAVE YOU VISITED OUR SALE?

If not, you will be most agreeably surprised at the wonderful bargains. Every single article in the store is reduced, in plain figures.

R. R. Forward & Co.

122 and 124 East Superior Street.

SUPERIOR

Elks' Memorial Service.
Superior Elks paid tribute to the thirty-one departed members at the memorial services held yesterday afternoon at the Superior Grand Opera house. The principal address was delivered by Charles Whelan. The services were attended by about 1,200 people.

Old Settlers' Banquet.
Members of the Old Settlers' association will hold a banquet Wednesday evening at the Euclid hotel, East end, Superior, at which it is expected about 400 guests will be present. A. G. Descent of Duluth will be toastmaster. Several speakers who have been at the Head of the Lakes for nearly half a century will be on the program.

NOT BEST TO BE HAD.

Rural School Teachers Poor Owing to Small Salaries, Is Opinion.

St. Paul, Minn., Dec. 6.—(Special to The Herald.)—At a meeting of state educators held at the state capitol today the consensus of opinion was that the average rural school teacher is not the best to be had. The reason assigned was small salaries and the failure of the district to insist on thoroughly trained teachers.

The meeting today was attended by about twenty normal and high school teachers, including President Vincent of the university.

GEOGRAPHY NEEDED IN ARIZONA TOWN

St. Paul, Minn., Dec. 6.—(Special to The Herald.)—A postal card was received by Governor Hammond today, addressed to the mayor of Minnesota and read:

"Will you kindly tell me the capital of Minnesota? My teacher tells me it is Minneapolis, but she is not sure.

"LEO SANTA ANNA,
"Clifton, Ariz."

Governor Hammond answered that he believed he was in a position to state definitely that the capital of Minnesota was St. Paul.

One Killed in Collision.
St. Louis, Mo., Dec. 6.—One person was killed, several others seriously injured, and more than a score of passengers suffered minor injuries in a head-on collision between passenger trains No. 205 and 224 of the Illinois Central line at Lensburg, Ill., twenty-five miles southeast of here yesterday.

CHICHESTER S PILLS

THE DIAMOND BRAND.

Ladies! Ask your Druggist for Chi-ches-ter's Diamond Brand Pills in Red and Gold metallic boxes, sealed with Blue Ribbon. Take no other. Buy of your Druggist. Ask for CHI-CHES-TER DIAMOND BRAND PILLS, for 25 years known as Best, Safest, Always Reliable

SOLD BY DRUGGISTS EVERYWHERE

ON THE IRON RANGES

SOUDAN MINE IS GETTING ACTIVE

Force Increased and Prospects of Busy Season Assured.

Soudan, Minn., Dec. 6.—(Special to The Herald.)—Work at the Soudan mine is progressing rapidly with the increased force recently put on. Several new families have moved here, a few moving over from Tower. There is now a working force of 250, almost double the number that has been employed for the past few years.

In the early days, the Soudan force numbered 1,000 men, but since the opening up of the Mesaba mines, with a cheaper grade of ore, the Soudan force has gradually diminished, but now with the advent of the steel plant, the high-grade ore from the Soudan will be needed in larger quantities.

Some Improvements.

A new steel shafthouse is to replace the old wooden one, which has already been removed. A car of steel for the American Bridge company, which has the contract, arrived last week, the crew of men is now here and work will go ahead as rapidly as possible.

The shaft, formerly down 1,500 feet, is being extended another 100 feet, better ore and a greater quantity being assured as the operations progress. The local business houses have already enjoyed increased patronage, especially those handling the lines of goods necessary to the miners, one business man finding it necessary to make a hurried trip to Duluth to replenish his depleted stock.

GETTING OUT TIMBER.

Spang & Hollihan Have Camps Working in Itasca County.

Grand Rapids, Minn., Dec. 6.—(Special to The Herald.)—Spang & Hoolihan, this winter, are operating quite extensively. They have one camp which they are running themselves, and four contractors who have considerable camps.

The Spang & Hoolihan camp is at Prairie lake, about six miles north of Grand Rapids. They are running some sixty men, and are getting out mostly pine timber, though they are cutting the lands clean, and taking the hardwood and mining timber that is in the way as well as the pine. The pine and hardwood will be hauled here, riverland by teams. The pine may be shipped, but the hardwood will be landed at the Spang & Hoolihan mill and sawed here. They have not yet decided whether they will saw the pine here or ship it. They expect to land in Grand Rapids about 1,500,000 feet of logs during their winter's work from their camp.

Their contractors are Henry Volke of Bovey, who has a camp north of Buckeye lake; Al Ranger, who has a camp just southeast of Coleraine, and John Lane of Cohasset, who is cutting west of Cohasset. The timber they cut will be landed on the railroad nearest the operations, with the exception of the mining timber cut in the Volke and Range camps, which will be landed at the Oliver Iron Mining company's landings. It is hard to estimate how much stuff these contractors will get out, but it is thought that it will make the total output of Spang & Hoolihan run up to close 3,000,000.

There will not be much doing in the tie business this winter, as the price of ties the past year and the prospects for the future are very unsatisfactory to the operators, most of whom have decided to cut-out the tie operations unless conditions change for the better, but all the operators are planning on getting out cedar and pulpwood. The C. D. Ersline Timber company will run five or six camps, all of them under contractors. Charles Brock will cut at the same camp where he operated last year, and will land in Lawrence lake. Joseph Gilbert, who was with the Erskin company last year will have a camp on Lawrence lake, and will land in the lower end of that lake. There will be at least two other camps between Prairie and Lawrence lakes, and these will land on Prairie river. The camps will all be small, only about fifty or sixty men to be employed.

ELY MOTHERS' CLUB.

Program Will Be Rendered Next Friday Afternoon.

Ely, Minn., Dec. 6.—(Special to The Herald.)—The regular monthly meeting of the Mothers' club will be held Friday afternoon next at 3:30 o'clock in the Washington auditorium. The following program will be given:

Piano solo, Mrs. Victor Kolvumaki; (a) exercise by Lincoln kindergarten class; (b) song, John Skufca from Miss Mable Smith's room; (c) story, Miss Fay Dolen's classes. Discussions on child welfare with five-minute talks by the following: (a) "The First Three Years of a Child's Life," Mrs. W. D. Gallagher; (b) "The Contents of Childrens Minds," Mrs. Herbert S. King; (c) "The Boy," Mrs. Emil Lenio; (d) "The Wayward Child," Mrs. Victor Kolvumaki; (e) "Training the Child For Citizenship," Mrs. Pierce; vocal solos by Robin Walker.

BREAK A CHILD'S COLD BY GIVING SYRUP OF FIGS

Look, Mother! Is tongue coated, breath feverish and stomach sour?

Cleanse the little liver and bowels and they get well quicky.

When your child suffers from a cold don't wait: give the little stomach, liver and bowels a gentle, thorough cleansing at once. When cross, peevish, listless, pale, doesn't sleep, eat or act naturally; if breath is bad, stomach sour, give a teaspoonful of "California Syrup of Figs," and in a few hours all the clogged-up, constipated waste, sour bile and undigested food will gently move out of the bowels, and you have a well, playful child again.

If your child coughs, snuffles and has caught cold or is feverish or has a sort throat give a good dose of "California Syrup of Figs" to evacuate the bowel no difference what other treatment is given.

Sick children needn't be coaxed to take this harmless "fruit laxative." Millions of mothers keep it handy because they know its action on the stomach, liver and bowels is prompt and sure. They also know a little given today saves a sick child tomorrow.

Ask your druggist for a 50-cent bottle of "California Syrup of Figs," which contains directions for babies, children of all ages and for grown-ups plainly on the bottle. Beware of counterfeits sold here. Get the genuine, made by "California Fig Syrup Company."—Advertisement.

HIBBING'S FIRST DRY SUNDAY TAME

Lid Clamped Down on the Range Village Was Not Loosened.

Hibbing, Minn., Dec. 6.—(Special to The Herald.)—Hibbing's first dry Sunday since the government clamped on the Indian lid last Tuesday passed uneventfully so far as any attempts at tilting are concerned.

Barring the excitement caused by the one raid of last Saturday in the Bank buffet, as told in The Herald, there has nothing occurred here for two days having to do with the lid. There probably were some visits to Buhl and Chisholm yesterday by the thirsty, but the exodus was not marked. Hibbing seems to have settled down to a dry town condition, many apparently being satisfied with the non-alcoholic drinks dispensed over some of the former saloon bars.

Indian agents are still here and there are supposed to be many spotters about town so that those having liquor in their possession are making no effort to dispose of it.

Good Trade Saturday Night.

The opinion expressed by many that because the saloons were closed that a great part of the foreign population would divert their trade to towns having the wet goods was not borne out Saturday night.

The streets were well crowded and the stores had a large business.

Local merchants state that the change was not noticed materially and that Hibbing was as busy a place on Saturday as it has been in months gone past.

ST. PAUL MAN HURT BY FALL AT HIBBING

Employe of State Examiner Slips and Fractures His Rib.

Hibbing, Minn., Dec. 6.—(Special to The Herald.)—John Swinburn of St. Paul, who is here checking up the village books, was stepping from a Mesaba Electric railway car Saturday night, when he slipped on ice on the walk and fell, breaking one of his ribs.

The injury is more painful than serious.

Mr. Swinburn is of the staff of Public Examiner Fritz, who is checking the village books.

VIRGINIA GIRL BRIDE.

Miss Mae Welsh Wedded at Marquette to Peter Paveglio.

Marquette, Mich., Dec. 6.—Miss Mae Welsh, daughter of John Welsh of Virginia, Minn., and a resident of this city nearly all of her life, and Peter Paveglio, of the Marquette Granite and Marble works, were married here by Rev. Father H. A. Buchholtz in St. Peter's parsonage. Mr. Paveglio is well known throughout the Upper Peninsula.

After the ceremony a wedding supper was served in the Grill cafe. Mr. and Mrs. Paveglio left for Chicago to spend a few days visiting, and on their return they will stop in Iron Mountain to spend a few days with Mr. Paveglio's parents.

CROSS LAKE VERMILION.

Ice Is Now Strong Enough to Support Teams.

Tower, Minn., Dec. 6.—(Special to The Herald.)—Lake Vermilion ice is now of a thickness to insure safe traveling. E. R. Cook of the Trout Lake Lumber company made the first trip across the big bay with a team Friday, and several trips since. Provisions are now being taken in loads over the ice to the camps, and this morning thirty-five head of horses were taken up to the lumber camps. George Lott in charge of the stables for the company has recently returned from Hallock, Minn., where he secured sixty head of horses for use by the company this winter, the animals are all at the local stables and will now be taken to camp over the ice.

A dairy route has been started from the Chas. Roland farm, H. E. Prall is in charge. There is a dairy herd of fourteen choice cows.

PICKERING PRESIDENT.

Virginia Attorney Heads the Associated Charities.

Virginia, Minn., Dec. 6.—(Special to The Herald.)—Attorney Ralph C. Pickering was elected president of the Associated Charities at a meeting of the fifteen directors of the organization Saturday afternoon. Mrs. E. N. Simons was elected first vice president and M. H. Godfrey second vice president. Miss Lenora Vail, present secretary of the Charities, was elected recording secretary. L. H. Weir playgrounds expert, spoke on organized charity. There was some discussion on the subject following his address.

The attention of the directors was called to cases of destitution which need aid.

Another meeting of the directors will be held this afternoon when committees on finance and investigation will be appointed. The Charities plan to have a paid secretary and applications for that position will be asked.

AURORA MAN IS BURIED.

Rites Held Sunday for William Gates of Perkins Mine.

Aurora, Minn., Dec. 6.—(Special to The Herald.)—The funeral of William O. Gates was held Sunday afternoon from the Methodist church and the remains were interred in the Aurora cemetery.

Mr. Gates died Friday evening at 5:30 at his home at the Perkins mine at the age of 58 years. He had been in poor health for the past two years, but his condition was not considered serious until very lately.

Death was the result of cancer of the stomach. Besides his widow he leaves a grown son and daughter—William Gates of Grand Rapids, Minn., and Mrs. E. H. Lucia of Mulberry, Kan., and three brothers and two sisters. Mr. Gates was well known on the range, having been employed at the Perkins and other mines for a number of years.

VIRGINIA VAG MAKES ESCAPE

Jumps From Car Window at Proctor on Way to Work Farm.

Virginia, Minn., Dec. 6.—(Special to The Herald.)—Joseph Brewer, an itinerant violin player, who was convicted in municipal court here Saturday on a vagrancy charge and sentenced to twenty days at the county work farm, gave Deputy Sheriff Art O'Den the slip while being taken to Duluth, by jumping from the toilet room of the Missabe passenger train at Proctor.

Brewer claims he was nervously injured a number of years ago while a policeman in a small New York town and since then has been treating himself by using various nostrums, but the police say he is a dope fiend. Saturday night he left the violin he carries in O'Den's lap and said he would go to the toilet to take some medicine. He did not return and investigation showed he had bolted through the window and made his escape. The officer left the train, but could not find him.

Brewer claims that he is a shoemaker by trade and that he was born in Pennsylvania. He went from Pennsylvania to New York as a young man and on many occasions acted as a special police officer. He claims that he was attacked by a gang of rowdies and since then he has been suffering from nervous trouble.

Has Novel Violin.

His violin, which consists of a keyboard and tin can, arranged by himself, is priceless, according to Brewer. He refuses to sell the instrument. Saturday afternoon he entertained officials at the local county building with violin selections and demonstrated his ability as a musician.

Brewer says he made the violin in Minneapolis a month ago. He has been working in the harvest fields and came to the range last week. He appears to be a man of good family and education.

The prisoner is about six feet tall and is strong.

HOLD SHORT COURSE IN ITASCA COUNTY

Grand Rapids, Minn., Dec. 6.—(Special to The Herald.)—George Howard and Miss Frances Lapham of the extension division of the state educational department are holding short courses in the schools of Itasca county this week. They are at the La Prairie school this evening, where the meeting will be under the auspices of the La Prairie Farmers' club. Aside from the talks by Mr. Howard and Miss Lapham, there will be music by Mrs. B. H. Miller and probably other numbers. Tuesday a similar meeting will be held under the auspices of the Cohasset Farmers' club at the La Prairie school; Wednesday at Blackberry school, also by the farmers' club; Thursday at Warba and Friday at the Grand Rapids high school. All the meetings will be at 8 o'clock in the evening. The Grand Rapids meeting will be under the direction of the Parent-Teachers' club. In the daytime Mr. Howard and Miss Lapham will hold meetings at the rural schools.

OUTCLASSES OPPONENTS

Virginia Quint Easily Defeats Chisholm Players.

Virginia, Minn., Dec. 6.—(Special to The Herald.)—Outplaying their opponents in every way, the Virginia city basket ball team Saturday night won the first game of the local season from the Chisholm city five, 44 to 16, at the Technical high school gymnasium, before a big crowd.

Forward Stangel of Virginia scored the first basket of the season, he tossing the ball into the Chisholm cage in the first minute of play. Fouls were then called on Chisholm and Stangel again came to the rescue, throwing two baskets from foul. In the first half he threw six out of seven tries for baskets from foul. In the first period of play he scored 22 of the 30 points registered by the locals. Many of his field baskets were thrown from difficult angles. Before he retired in the second half he scored three points, a field basket and a basket from foul.

RAID CHISHOLM PLACE.

Some Contraband Found and Prosecution May Be Result.

Chisholm, Minn., Dec. 6.—(Special to The Herald.)—Indian agents still are patrolling the village and locations on a still hunt for caches, which they suspect will be uncovered as soon as it seems safe by men formerly in the liquor business. Several seizures of small quantities of beer and whisky have been made since the closing last week, but the quantity confiscated amounts on the whole to very little.

Elmer Swanson, a former saloon keeper, had his place raided and a quantity of wine taken from his premises, and there is a rumor that he will be made an example of by the Federal officers.

KEEP MONEY AT HOME.

Is Object Sought By Grand Rapids Commercial Club.

Grand Rapids, Minn., Dec. 6.—(Special to The Herald.)—To stop out-of-town buying of goods that are handled here the Commercial club members met and discussed this menace to local merchants. It is claimed about $7,000 in money is sent out monthly through the local postoffice, mostly to mail order houses, for goods that can be bought here and the club hopes to turn this golden tide in this direction.

The club is proposing to give a prize in an essay writing contest open to school children of District No. 1 on spending money out of town that should be spent at home.

It is figured that this plan would set the people all over the territory tributary to Grand Rapids to thinking about the proposition, and that it would bring home the advantages of trading at home with great force to every thinking person in the county.

The plan will be further discussed and plans outlined at the next meeting of the Commercial club, which will be held this evening.

DARKEN GRAY HAIR NATURALLY LIKE THIS

Ladies, if your hair is prematurely gray, why don't you bring back the natural color now? All you need to do is to get a bottle of Hay's Hair Health. This refined preparation—it's not a dye—used by thousands everywhere, is applied to the hair easily, and without muss or annoyance. Simply moisten a sponge with it and draw through the hair. The gray and faded hairs, acted upon by the oxygen in the air, come back to their fine dark color.

Prove that your hair can be dark and beautiful as you want it, and it will be if you use Hay's Hair Health. Get a bottle today from your druggist.

CARING FOR EMPLOYES.

Doctors Burns of Soudan Look After Trout Lake Lumber Co. Workers.

Tower, Minn., Dec. 6.—(Special to The Herald.)—Doctors Burns of the Soudan hospital have taken charge of the employes of the Trout Lake Lumber company, succeeding Doctors Wunder and Goldsworthy of Duluth. Dr. E. J. Hynes has had charge of the local work for the latter and has resigned to accept a position with the Doctors Burns, with whom he will in future be associated. Dr. Wunder had not provided hospital accommodation here for the patients and they had to be either taken to Duluth or cared for at the Soudan hospital. With the large number of men on the company's payroll, it was necessary to have local provision made for their care if necessity demanded their going to a hospital.

There are over 200 men working in the woods for the company. A crew is employed at the local yards, several men repairing for the operations soon to start in the making of lath, which will be done this winter, and the increase of men demanded when the lath mill is opened, which will be in the near future. Dr. R. L. Burns, who is now at the Two Harbors hospital, makes a weekly visit to the local hospital and comes oftener if necessity demands. The new arrangement is gratifying to all concerned.

ELY OPINION DIVIDED.

Question of Paying Special Assessment Work Not Settled.

Ely, Minn., Dec. 6.—(Special to The Herald.)—There is a difference of opinion among property owners affected as to the method of paying for the special improvements made for their property although all have received notices to make payment within six weeks from Dec. 3. Some are of the opinion that the contracts should be paid from the general tax funds while others favor this assessment. Others are objecting to this assessment owing to the assessment which property owners paid, a year or two before the cement sidewalks were started, for new board sidewalks. The assessments of the individual property owners vary. In several cases lots in the same block and adjoining are assessed differently which is causing much comment as well as objections on the part of the owners of the lots.

Hibbing Business Good.

Hibbing, Minn., Dec. 6.—(Special to The Herald.)—That business conditions on the Mesaba range are gradually getting better and that Hibbing looks as good as any, is the opinion of C. L. Maas of St. Paul.

"Our business deals in luxuries, and when the dealers buy heavy stocks, that is an indication that the conditions of that town are good and things are prosperous," said Mr. Maas.

"Hibbing is one of the best towns on the range and in St. Paul people have an entire different opinion of your live little city than other folks have. We think your city is all right."

CARRYING DYNAMITE, ITALIAN ARRESTED

Claims He is Mine Powder Man, But Virginia Police Doubt It.

Virginia, Minn., Dec. 6.—(Special to The Herald.)—Antonio Rocchio, an Italian, will have to furnish Judge Carey and the police a good explanation in municipal court this afternoon of his actions in carrying thirty-two sticks of dynamite and thirty-five feet of fuse in a gunny sack on a Mesaba Electric railway car. He was arrested here Sunday by Game Warden Wood on suspicion of having moose meat in the gunny sack. On seeing the explosive the warden called in the police and the Italian was hurried to jail. He claims that he was powder man at the Knox mine at Aurora and often carries dynamite with him. Whether he stole the explosive or intended to blow up some property in a Black Hand style the investigation may reveal. He has a family in Italy.

HOME TALENT PLEASES.

Efforts of Hibbing Amateurs Win Many Plaudits.

Hibbing, Minn., Dec. 6.—(Special to The Herald.)—Kipling's "Rollicking Potpourri" was repeated at the Power theater Saturday evening to a large audience.

The amateur talent went through their respective parts in a more finished manner than the opening night and they were encored time and time again.

J. E. Lawler and J. P. Murphy scored a decided hit as the principals in a little sketch entitled "The Littlest Girl." Both local actors were the equal of any professional people playing the parts.

The singing of the large choruses, the pretty costumes and the snap and dash that the entire performance was put on will make the society vaudeville long to be remembered by Hibbing folks.

OLD-TIME COLD CURE—DRINK TEA!

Get a small package of Hamburg Breast Tea, or as the German folks call it, "Hamburger Brust Thee," at any pharmacy. Take a tablespoonful of the tea, put a cup of boiling water upon it, pour through sieve and drink a teacup full at any time. It is the most effective way to break a cold and cure grip, as it opens the pores, relieving congestion. Also loosens the bowels, thus breaking a cold at once.

It is inexpensive and entirely vegetable, therefore harmless.—Advertisement.

OFFICIAL MAP OF THE WEATHER

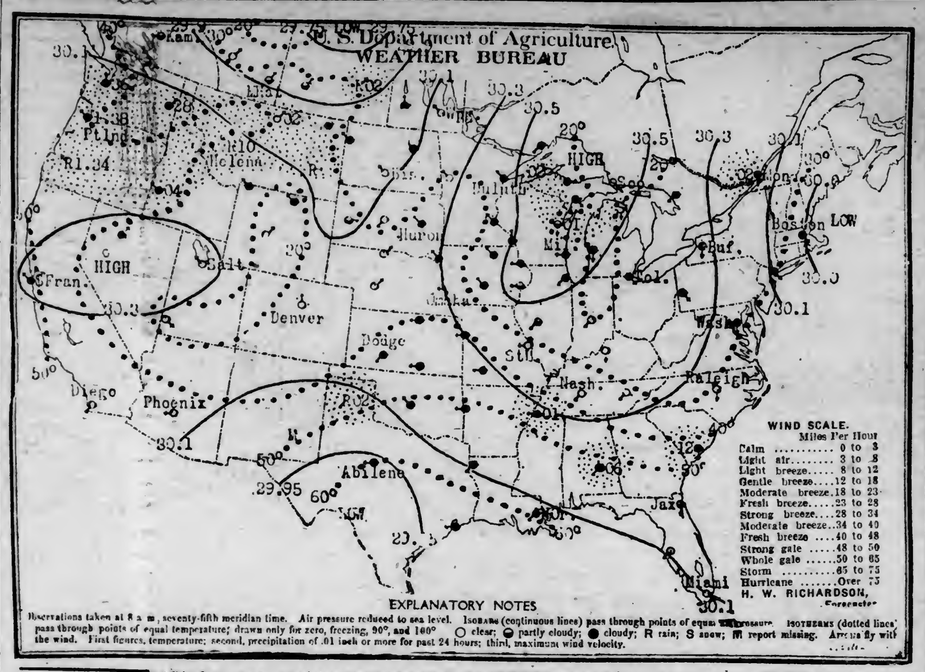

EXPLANATORY NOTES

Observations taken at 8 a. m., seventy-fifth meridian time. Air pressure reduced to sea level. ISOBARS (continuous lines) pass through points of equal pressure. ISOTHERMS (dotted lines) pass through points of equal temperature; drawn only for zero, freezing, 90°, and 100°. ○ clear; ◒ partly cloudy; ● cloudy; R rain; S snow; M report missing. Arrows fly with the wind. First figures, temperature; second, precipitation of .01 inch or more for past 24 hours; third, maximum wind velocity.

SNOW

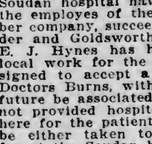

Sunday was one of the prettiest days of the fall and early winter, and Duluthians were not slow to take advantage of the conditions. Snow fell during late Saturday night and early Sunday morning, but only a little of it remained, and there was not enough to cause sloppiness in the melting. Today is mild but with clouds interfering. They are light, with occasional breaks and there is hope that the sun will get a show before the day is over.

A year ago today was beautiful. The sun rose this morning at 7:39 and will set this evening at 4:19, giving eight hours and forty minutes of sunlight, just ten minutes more than on the eight shortest days of the year, which are Dec. 18, 19, 20, 21, 22, 23, 24 and 25. Christmas, coming in between, has a minute more for some reason or other.

Mr. Richardson makes the following comment on weather conditions:

"Moderate temperatures are the rule. During the last twenty-four hours there has been a general increase in warmth throughout the Middle West and Northwest. Barometric depressions of moderate intensity overlying Texas and Saskatchewan caused precipitation over Oregon, Washington, Idaho, Montana and widely scattered portions of the lake region and Southern states. Heavy rain occurred at Portland and Roseburg, Or. The winds in the lake region are light and variable as regards direction."

General Forecasts.

Chicago, Dec. 6.—Forecasts for the twenty-four hours ending at 7 p. m. Tuesday:

Minnesota—Unsettled weather tonight and Tuesday, probably rain or snow; colder Tuesday in west portion.

Wisconsin—Unsettled weather with rain or snow Tuesday and in west portion tonight; warmer in east portion tonight.

Iowa—Unsettled weather with rain tonight or Tuesday; warmer in east and central portions tonight.

North Dakota and South Dakota—Partly cloudy tonight and Tuesday; colder Tuesday and in extreme west portions tonight.

Montana—Generally fair tonight and Tuesday; colder tonight.

Lower and Upper Michigan—Partly cloudy tonight and Tuesday; warmer Tuesday.

LOCAL FORECAST.

Duluth, Superior and vicinity, including the Mesaba and Vermilion iron ranges: Cloudy weather tonight and Tuesday, probably light snow. Lowest temperature tonight 25 to 30 deg. at Duluth-Superior and 20 to 25 deg. inland and on the iron ranges. Moderate southeasterly winds, shifting to westerly Tuesday.

Temperatures.

Following were the highest temperatures in the last twenty-four hours and the lowest in the last twelve, ending at 7 a. m.:

	High	Low
Abilene	78	58
Alpena	30	28
Amarillo		40
Battleford	30	16
Bismarck	26	22
Boise	52	44
Boston	42	22
Buffalo	26	24
Cairo		32
Calgary	46	26
Charles City		44
Charleston	50	44
Chicago	36	32
Concordia		36
Davenport		26
Denver	52	32
Des Moines	42	26
Devils Lake	26	24
Dodge	58	42
Dubuque	40	26
DULUTH	34	26
Edmonton	28	22
Escanaba	32	26
Fort Smith		52
Galveston		64
Grand Haven	30	18
Green Bay	34	20
Havre	50	38
Helena	40	36
Houghton		20
Huron	38	30
Indianapolis		20
Jacksonville	62	50
Kamloops		36
Kansas City		40
Keokuk		26
Knoxville	48	32
La Crosse		26
Lander		24
Louisville		28
Madison	30	24
Marquette	32	24
Medicine Hat	48	30
Memphis	54	44
Miles City	32	32
Milwaukee	36	30
Minnedosa	22	18
Modena	42	28
Montgomery	60	48
Montreal	32	26
Moorhead	36	30
Nashville		54
New Orleans	74	58
New York	38	24
North Platte	46	30
Oklahoma	64	52
Omaha	44	34
Parry Sound	26	22
Phoenix	60	40
Pierre	36	22
Pittsburgh	34	24
Port Arthur	24	16
Portland, Or	50	40
Prince Albert	30	18
Qu'Appelle	32	22
Raleigh	42	30
Rapid City	52	34
Roseburg	54	46
St. Louis	48	30
St. Paul	38	28
Salt Lake City	46	34
San Diego	62	48
San Francisco	58	52
Sault Ste. Marie	26	16
Seattle	48	44
Sheridan	50	26
Shreveport	62	36
Sioux City	40	32
Spokane	44	38
Springfield, Ill.		24
Springfield, Mo.	42	40
Swift Current	46	30
Tampa	70	54
Toledo	34	24
Valentine		36
Washington	36	28
Wichita		44
Williston	38	24
Winnemucca	48	38
Winnipeg	30	24
Yellowstone	38	32

RANGE ELKS HAVE MEMORIAL EXERCISES

Rev. Mr. Coolbaugh Hibbing Speaker; Daniel Lawler Heard at Eveleth.

Hibbing, Minn., Dec. 6.—(Special to The Herald.)—Rev. F. C. Coolbaugh of the Christ's Episcopal church delivered the principal address yesterday afternoon at the memorial services of the Elks. He paid a beautiful tribute to the day and to the one member who passed away during the year, Archie McFaddean.

A quartete composed of Messrs. Adams, Johnson, Sheehy and Martin sang three selections.

The ritual services of the Elks' lodge was carried out and the Rood hall where they were held was filled with a large crowd.

Lawler Eveleth Speaker.

Eveleth, Minn., Dec. 6.—(Special to The Herald.)—Former Mayor D. W. Lawler of St. Paul delivered the memorial address for the Eveleth and the Virginia Elks who joined here yesterday in the Auditorium in their memorial exercises.

The program follows: Opening ceremonies, exalted ruler; "The Vacant Chair," Herbert Johnson; quartet, Virginia lodge No. 1003; ceremonies, lodge; opening ode; invocation, Rev. Fr. T. Culligan; "One Sweetly Solemn Thought," (Ambrose), John Bernard; orators, Bro. D. W. Lawler, St. Paul lodge, No. 59; "Like as the Heart Desireth," (Allitson), George C. Jensen; eulogy, Bro. W. J. Archer, Virginia lodge No. 1003; "Lead Us, Oh Father," Norton Park; quartet, Virginia lodge No. 1003; closing ceremonies, lodge; closing ode, lodge and audience; benediction, Rev. O. D. Cannon.

FOR HIBBING AFFAIR.

Patronesses Announced for the Proposed Community "Sing."

Hibbing, Minn., Dec. 6.—(Special to The Herald.)—The patronesses for the community "sing," which will be held at the armory on Dec. 15, are: Mrs. R. W. Hitchcock, chairman; Mrs. A. C. Schirmer, Mrs. Louis Helstein, Mrs. E. P. Radford, Mrs. E. Stark, Mrs. J. E. Lawler, Mrs. R. W. Adair, Mrs. E. F. Tillinghast, Mrs. Sears Thomson, Mrs. P. W. Brown, Mrs. S. O. Geiser, Mrs. L. J. Micks, Mrs. Flannigan, Mrs. A. Grenier, Mrs. Charles Hallock, Mrs. M. Rogalsky, Mrs. W. H. Beckstad, Mrs. John Bunker, Mrs. Fred Kohrt, Mrs. George Mewhinney, Mrs. W. F. Pelling, Mrs. G. E. Harrison, Mrs. Harry Angst, Mrs. Charles French, Mrs. E. J. Nelson, Mrs. R. S. O'Neil, Mrs. C. E. Hughes, Mrs. B. J. Burroughs, Mrs. Oscar Bey, Mrs. M. Salminen, Mrs. Joseph Snalgia, Mrs. Joseph Collyard, Jr., Mrs. A. J. Johnson, Mrs. Alfred Newberg, Mrs. J. C. Eastman, Mrs. A. B. Kirk, Mrs. Carlson and Mrs. Ingals.

SON WOULD ADMINISTER HIS FATHER'S ESTATE

J. Victor Mulligan of Eveleth today petitioned the probate court for letters of special administration on the estate of his father, George W. Mulligan, who died in Eveleth on Nov. 23 last. Mulligan conducted a cigar business in Eveleth, and his son now desires that he be authorized by the court to conduct the business pending the granting of an application for letters of general administrator. The same petitioner is also asking to be appointed general administrator. The heirs are two sons and three daughters.

FORMER MOUNTAIN IRON RESIDENT PASSES

Mountain Iron, Minn., Dec. 6.—Mrs. Ellert Ellertson received word Saturday of the death of her brother, Marion Bonan, in Southern Minnesota, and left immediately to attend the funeral.

Marion Bonan was well known on the range. He lived in Mountain Iron many years up to above seven years ago. He was employed by the Oliver Iron Mining company. He is survived by his widow and two children.

SECOND SON CALLED WITHIN SIX MONTHS

Virginia, Minn., Dec. 6.—(Special to The Herald.)—Death has been unusually severe upon Capt. and Mrs. John Williamson, living on Locust street, two of their sons having died within six months. One died half a year ago, and today Garfield, aged 16, passed.

Tower "Indian" Party.

Tower, Minn., Dec. 6.—(Special to The Herald.)—The "Indian" party given in the kindergarten building Saturday evening by the members of the high school classes, proved an enjoyable affair. Everybody came dressed like red men, pow-wows were in order, and presents exchanged. An Indian menu constituted the refreshments.

Chisholm Masonic Ball.

Chisholm, Minn., Dec. 6.—(Special to The Herald.)—The Masonic ball, one of the big social events of the village, will be held on Thursday, Dec. 16, and preparations are being made by the committee in charge. A special orchestra of fifteen pieces will furnish the music.

COLD WEATHER RHEUMATISM

Why should rheumatism, a disease of the blood, be worse in cold weather than in summer?

The rheumatic poison in the blood is the predisposing cause of the disease. If you have the taint in your blood you may have rheumatism whenever the exciting cause stirs it to action. Cold weather and dampness are exciting causes of rheumatism. They excite to action something already in the blood, something that you must get rid of if you would be free from rheumatism.

What this something is, nobody knows. Not very long ago it was thought to be uric acid. Many doctors now think it a microscopic organism or a specific bacillus, but they cannot find the bacillus.

It is a known fact that in rheumatism the blood becomes thin rapidly, that building up the blood relieves the rheumatism and that there will be no return of the rheumatism as long as the condition of the blood is maintained. Dr. Williams' Pink Pills are recommended for rheumatism because they keep the blood rich and red and free from rheumatic poisons.

The free book, "Building Up the Blood" tells all about the treatment. Send for a copy today to the Dr. Williams Medicine Co., Schenectady, N. Y. Your own druggist sells Dr. Williams' Pink Pills.

ALGER-SMITH WILL SHIP MUCH TIMBER

Winter Activities Around Knife River Have Commenced.

Knife River, Minn., Dec. 6.—(Special to The Herald.)—The addition to the night force at the Iron Range depot indicates the shipping of logs by Alger-Smith & Co. From four to six trains of thirty cars each go through here daily during the rush season, making more work at that station. This concern is the largest engaged in lumbering in this section. Thirteen camps, two of them for ties and pulpwood, are now in full operation.

These camps are located at various distances from the railroad and it requires much equipment to handle the product. Five hundred and fifty horses are already in use and daily shipments are now being made from here. Two thousand men are employed doing the various kinds of work incidental to the cutting, skidding and loading of the logs on cars ready for transportation. Then a haul by rail seventy miles to their saw mills in Duluth.

To Cut Much Timber.

Fifty million feet will be cut exclusive of ties and 10,000 cords of pulpwood.

Some of these logs are dumped into lakes adjacent to the timber, the larger amount being at once shipped. That put in lakes will be taken out next summer. The wages paid are higher than last year and range from $18 to $30 per month.

LAKE COUNTY CORONER.

Thomas Brown Succeeds Dr. Christensen, Who Resigned.

Two Harbors, Minn., Dec. 6.—(Special to The Herald.)—Dr. Christensen having resigned as county coroner because of his press of duties at the Burns-Christensen hospital, the county board appointed Thomas J. Brown, a barber, his successor.

The new coroner is an old resident of the city, having resided here for the past twenty-nine years, and is familiar with the duties of coroner as he has filled that position in Lake county for twenty-one years, vacating a year and a half ago.

Mr. Brown's name was the only one presented to the board and his election was unanimous. His term will expire a year from this coming January.

Being Treated in Duluth.

Grand Rapids, Minn., Dec. 6.—(Special to The Herald.)—William Nisbett is in Duluth in St. Luke's hospital for treatment of his right eye, which seems to be so seriously affected by some kind of poisoning that may result in its loss. Hugh McEwan, who accompanied him to Duluth, states that the doctors had not figured out what the nature of the poisoning was, but that they said it was some foreign substance which had become lodged in the eye and affected it.

Plan Hibbing Drama League.

Hibbing, Minn., Dec. 6.—(Special to The Herald.)—The Hibbing Drama League of America will be organized tonight at the public library. The Saturday club which organization is the prime mover in formation of a local drama league has already obtained the support of over a hundred citizens and, expect others to join the movement this week.

WHEN YOU WAKE UP DRINK GLASS OF HOT WATER

Wash the poisons and toxins from system before putting more food into stomach.

Says inside-bathing makes anyone look and feel clean, sweet and refreshed.

Wash yourself on the inside before breakfast like you do on the outside. This is vastly more important because the skin pores do not absorb impurities into the blood, causing illness, while the bowel pores do.

For every ounce of food and drink taken into the stomach, nearly an ounce of waste material must be carried out of the body. If this waste material is not eliminated day by day it quickly ferments and generates poisons, gases and toxins which are absorbed or sucked into the blood stream, through the lymph ducts which should suck only nourishment to sustain the body.

A splendid health measure is to drink, before breakfast each day, a glass of real hot water with a teaspoonful of limestone phosphate in it, which is a harmless way to wash these poisons, gases and toxins from the stomach, liver, kidneys and bowels; thus cleansing, sweetening and freshening the entire alimentary canal before putting more food into the stomach.

A quarter pound of limestone phosphate costs but very little at the drug store, but is sufficient to make anyone an enthusiast on inside-bathing. Men and women who are accustomed to wake up with a dull, aching head or have furred tongue, bad taste, nasty breath, sallow complexion, others who have bilious attacks, acid stomach or constipation are assured of pronounced improvement in both health and appearance shortly.—Advertisement.

SCOOP THE CUB REPORTER — Scoop Is Going Right After Local Color — By "HOP"

NEWS OF THE NORTHWEST

SLASHES WIFE WITH RAZOR

P. Tierney Then Attempts Own Life at New Rockford, N. D.

Tries to Kill Charles Olker, Who Interferes in Attack.

New Rockford, N. D., Dec. 6.—(Special to The Herald.)—Peter Tierney, moved it is believed by jealousy, attacked his wife with a razor at their home here early Sunday and after viciously cutting the woman tried to commit suicide by cutting himself with the razor. Charles Olker, attracted to the bedroom by the woman's screams, was also attacked by Tierney.

Mrs. Tierney is now in a local hospital, and the attending physicians say she will recover. Olker's wound is not serious, while Tierney, who is held in the county jail, is also recovering from his wound.

Tierney had repeatedly charged his wife with indiscretions, and officials believe his murderous assault was the climax of a drinking bout.

Severs Wife's Windpipe.

It was between 12 and 1 o'clock yesterday morning that Tierney, several hours after they had retired, made the vicious attack upon his wife. With a razor, he slashed her throat, making a wound so deep that it severed the windpipe, and extended from ear to ear. The woman fought desperately, and grabbed the blade of the razor, with the result that the flesh of her hand was slashed badly.

Tierney then cut his own throat, and with blood streaming from his own wound, and with the bed rapidly becoming soaked in the life blood of his wife, attacked Olker, only to be overpowered.

Four children sleeping in an adjoining room, aroused by the cries of their mother, and the oaths of the would-be murderer, ran screaming from the house in their night apparel, summoning neighbors.

WRITES HE IS WELL, THEN PARENTS HEAR HE'S KILLED.

Williston, N. D., Dec. 6.—(Special to The Herald.)—"I am well," were the last words that Private Edgar Halstad, with the British forces in France, wrote to his parents in England, before a German bullet ended his life.

Private Halstad, a cousin of Mrs. Ethel Campbell of Williston, N. D., had written other notes on a postal card directed to his parents, but the British censorship erased everything but the three words.

The day following the receipt of the short message of cheer the family received official announcement of his death.

JUSTICE HALLAM SPEAKS

Delivers Memorial Address for Bemidji Lodge of Elks.

Bemidji, Minn., Dec. 6.—(Special to The Herald.)—Justice Oscar Hallam of the Minnesota supreme court delivered the eulogy at the Elks' annual session of sorrow here Sunday afternoon. More than 300 persons were present.

Judge Hallam, while recognizing that "the season of wars is not upon us," urged that the time of heroes is upon us and that "we need heroes in the time of peace, made of the same stuff as the heroes of war. There is danger that we may lose some of the heroism and chivalry that war engenders."

The panacea for perpetual peace was given by the speaker as the Elks' cardinal principle, charity.

"All history," he said, "admonishes us that the real civilizer of mankind is charity and that the cohesive in all civilization is human love."

The services were in charge of Thayer H. Bailey, acting as exalted ruler, while Exalted Ruler H. H. Mayer filled the chair of esteemed lecturing knight.

There were two solos by Frances Vivian Phillips and a reading by Ida Virginia Brown.

An orchestra furnished music. Rev. H. F. Parshall of Cass Lake, a life member of St. Cloud lodge, acted as chaplain, as he has done at every memorial service here since the Elks lodge was organized nine years ago.

There has been but one death of a member of the Bemidji lodge during the past year, Earnest J. Holler, a resident of International Falls. Since the Bemidji lodge was organized twelve members have died.

INSPECTS RESERVATIONS

Government Agent Visits Bad River and Red Cliff Indians.

Ashland, Wis., Dec. 6.—Inspector H. S. Traylor, who has been in this section for a week looking into Indian affairs and getting a personal insight into conditions on the Bad River and Red Cliff Indian reservations, has left for Washington, D. C.

Mr. Traylor has found conditions on both reservations satisfactory as far as they compare with other reservations throughout the country. There appears to be a great improvement in general health conditions among the Indians in this vicinity since his last visit of a year ago.

He found about seventy-five cases of tuberculosis among the Indians at Red Cliff which he believes is much lower than his last visit among these people. He says the Red Cliff Indians are classed with the most healthy Reds in the country. They are a most industrious Indian and have developed fine farms and have shown an inclination to follow the footsteps of their more energetic white brothers.

BARRON, WIS., HUNTER IS ACCIDENTALLY SHOT

Couderay, Wis., Dec. 6.—(Special to The Herald.)—Herbert Karkau of Barron was seriously injured by the accidental discharge of his rifle while hunting near Winter. He was standing on a stump when the rifle was discharged in some manner, the bullet entering his body near the stomach and passing upwards.

LUMBER COMPANY HAS FINE CAMPS

Bayfield, Wis., Dec. 6.—The Wachsmuth Lumber company this winter will cut and log about the same quantity of timber as it did a year ago, about 16,000,000 feet. Already the work in the company's five camps is well under way. It will be prosecuted with increasing vigor as the winter makes easier skidding and hauling. The company will, at the height of the season, have in its employ at least 350 men in its camps on the peninsula.

HAYWARD WOMAN READY FOR DEATH

Mrs. Harding Had Coffin at Home and Lot Bought in Cemetery.

Hayward, Wis., Dec. 6.—(Special to The Herald.)—Mrs. Kate Harding, aged 85, died here Saturday morning of the infirmities incident to old age. She was born in County Cork, Ireland, and had been a resident of Hayward for thirty years.

Mrs. Harding three years ago, fearing that her spare of years had about been reached, purchased and paid for a lot in the local cemetery, had the tombstone erected, giving the place and date of her birth, reserving space to fill in the date of death and age. She also had the casket and roughbox, which she purchased at the same time, brought to her home and placed in the attic.

Money to Minneapolitan.

She also executed a will, in which she bequeather her fortune of $15,000 to her only living relative, a nephew, who resides in Minneapolis, to whom she also left several diamond rings and earrings valued at several hundred dollars.

When Hayward was the Mecca of lumberjacks, she conducted a restaurant which was called the home of the woodsmen, to whom she proved a mother. Despite her eccentricities she was beloved by the entire city, and not a man, woman or child in Hayward but who knew her. The funeral was held this morning.

SLEEPER'S LEG BURNS; IT WAS WOODEN ONE.

Antigo, Wis., Dec. 6.—Harry Bowers, an employe of the Martin livery of this city, fell asleep in a chair near the stove. The fire was a warm one. The leg of the man was so near the stove that it became ignited and was partly consumed before the man awoke. The leg was of wood.

BIG CUTOVER LAND DEAL

St. Paul Concern Acquires Large Clearwater County Tract.

Bagley, Minn., Dec. 6.—A deal has been closed whereby the cut-over lands owned by the Nichols-Chisholm Lumber company, aggregating approximately 22,000 acres in the southern part of Clearwater county, were sold to the Great Northern Land & Stock company of St. Paul. It is the intention of this company to bring in large numbers of settlers as soon as they have completed their roads and drainage ditches, breaking and buildings, all of which will be necessary before settlement of these lands can get very far.

The lands involved in this deal are especially adapted to cattle and sheep raising.

SEE BENEFIT IN TRIP.

North Dakotans Believe Governor Hanna Can Induce Immigration.

Bismarck, N. D., Dec. 6.—(Special to The Herald.)—Even should the peace mission of Henry Ford and his associates fail, North Dakotans feel that Governor Hanna of this state, by making the trip, will be in a position to accomplish some highly beneficial things for the state. While his object in making the trip was purely for the purpose of initiating a peace movement, if possible, and he was strongly urged by many North Dakotans to make the trip for this purpose, there are others in the state who see the possibility of his being able to secure many settlers for the state through the trip after peace has once been established and the readjustment in Europe is begun.

Those interested in immigration have suddenly sensed the possibilities along this line and are elated over the action of the governor in making the trip.

THRESHING ABOUT OVER.

North Dakota Farmers, Favored By Weather, Complete Their Work.

Bismarck, N. D., Dec. 6.—(Special to The Herald.)—Favored by better weather conditions during the past few weeks, North Dakota farmers have been able to complete their threshing of grain in the shock and have about completed the threshing of grain that was stacked.

While there was a loss of grade on wheat which still remained in the shock the farmers have not lost seriously, as the prices are now better than earlier in the season and the results are about the same. Wheat now being threshed from the stacks is also in great demand for seed purposes now and is bringing better than market prices for that purpose.

One of the results of the delayed threshing was the inability of farmers to get as much plowing done this fall as last, but the amount compares favorably with former years.

Despite the unusually large yield over the state this year, farmers are less carried away than in former years of bumper crops and appear more inclined to stick to diversified farming. The years of good work done by different organizations of the state along those lines seems at last to have a permanency so long desired and crop rotation and livestock raising are becoming fixed features of North Dakota agricultural life, not only in a few advanced counties, but in every section of the state.

ST. CLOUD PHYSICIAN IS FORCED INTO ARMY

St. Cloud, Minn., Dec. 6.—Pressed into military service despite the fact that he is a naturalized American citizen, Dr. A. J. Kirgis of this city has written his wife from France asking her to go to Washington to intercede in his behalf and if unsuccessful to go to France to join him.

PAIR ACQUITTED OF TRIPLE MURDER CHARGE

Glenwood, Minn., Dec. 6.—George Nelson and John Jacobson, charged with the murder of the three Mitmoen brothers last May on their farm, were acquitted in the district court here after a four weeks' trial. The jury was out only twenty minutes and took only one ballot.

This leaves the Mitmoen murder an unsolved mystery.

IS BURNED BY ACID IN DYNAMITE PLANT

Ashland, Wis., Dec. 6.—Oscar Cyr of Ashland, age 23, was brought to the hospital here from the dynamite plant at Barksdale, where he was employed on the acid line, suffering with severe sulphuric acid burns about the face and eyes.

Cyr was engaged in cleaning out a sleeve or glass tube through which the acid is conveyed at one of the plants. The acid had become frozen and clogged up the tube. While cleaning out the sleeve the acid spurted out and Cyr was caught in the face and eyes. His left eye is badly burned and there is a possibility of his losing the sight of that optic.

Another Weather Prediction.

Riverton, Minn., Dec. 6.—(Special to The Herald.)—Guy Bye, a well-known hunter and justice of the peace, asserts that the winter in Minnesota will be a mild and open one, basing his prediction on the muskrat houses, which the little animals are building high and large. On the other hand, should the winter be a severe one, they burrow deep.

WISCONSIN BRIEFS

Washburn — Washburn people are expecting to put on a four-day community institute here during February, working in co-operation with the extension division of the University of Wisconsin.

Kenosha—The great storm of April 8, 1874, was recalled here Dec. 4 by the death of Traugotte Franke, aged 77, a pioneer German resident. Franke in the early days was a fisherman, and he was one of the twelve men who had gone out from Kenosha on the day of the storm. Eight fishermen were drowned but Franke and four companions hung onto a boat until they were finally washed ashore.

Monroe—The annual Cheesemakers' ball Friday night was a big success.

Neenah—The Fox river is filled with anchor ice here and mills on the water power are experiencing considerable difficulty by the clogging up of the flumes. A thin crust has formed for a considerable distance on Lake Winnebago.

Appleton—The common council today notified the industrial school board that the city would appropriate $50,000 for a new continuation school.

Milwaukee — Christian Yoechling, retired president of Beschting, Shape & Co., who had charge of the Schlitz Brewing company's bottling department, died Dec. 4.

Mellen—Fifty prominent citizens of Mellen met for the purpose of reorganizing a new and more substantial Commercial club on an entirely different footing. The new organization will be a strictly business affair with the interest of Mellen and the surrounding country in view all the time.

Ashland—The Ashland Encampment No. 71, I. O. O. F., elected officers as follows: Past chief patriarch, J. A. Thoreson; chief patriarch, George W. Cole; high priest, Fred Koecher; senior warden, A. M. Thoreson; junior warden, George W. Coe, Jr.; scribe, August Metzdorf; trustee for three years, F. A. Stroshane.

DAKOTA BRIEFS

Wahpeton, N. D.—The poor children of Wahpeton and Brekenridge are to have a real Christmas this year, as a result of plans of the Elks' lodges of Wahpeton and Breckenridge.

Fargo, N. D.—Mecca chapter, Order of the Eastern Star, elected these officers: Worthy matron, Mrs. Bertha Miller; worthy patron, Fred O. Olsen; assistant worthy matron, Mrs. F. L. Watkins; secretary, Mrs. Sadie A. Walker; treasurer, Mrs. Minnie E. Hooper; conductress, Mrs. Persy L. E. Godwin; assistant conductress, Mrs. Elmer May; trustees, M. S. Mayo, Mrs. S. J. Christianson and Mrs. Angus Frazier.

Grand Forks, N. D.—The Knights of Pythias elected these officers: C. C., E. F. Burchard; V. C., C. K. Bearman; prelate, F. W. Keith; M. of W., Christ Hanson; K. of R. and S., W. M. Morrow; M. of F., P. Standahl; M. of E., I. Johnson; M. of A., John Robertson; I. G., Carl Sorlie; O. G., M. Rasmussen; trustee, H. Krogsrud; representatives to the grand lodge, J. M. Cuilliton and C. Hanson; alternates, H. P. Knutson and W. M. Day; auditing committee, Sonnes Kogsrud and F. F. Burchard.

Minot, N. D.—Daniel Jordan, who was on trial in the district court here on a charge of blind pigging, the business being conducted at Kenmare, was found guilty by the jury.

Grand Forks, N. D.—James Murray of Leeds, Dr., formerly a linotype operator on the Herald, has written that recent reports of his legacy were "grossly exaggerated." It was reported that he would get $30,000 from an Irish estate, but Mr. Murray says he will be lucky if he gets $1,000.

Fargo, N. D.—Capt. and Mrs. Buyer and the local workers of the Salvation Army are already busy with their plans for Christmas for the poor and needy of the city.

Anselm, N. D.—Billie Christman of Anselm broke two of his teeth and seriously injured his tongue by striking his face against some scrap iron on which he fell.

MINNESOTA BRIEFS

Crookston — Miss Virginia Arnold, organizer of the congressional Union for Woman suffrage, has left for her home in Washington, D. C. During the few days that Miss Arnold was in Crookston, she accomplished a great deal for the work in which she is engaged, a number of Crookston women joining the organization.

Warroad—J. H. Davis of Plentywood, Mont., bought a carload of range stock near Warroad, for the purpose of increasing his herd.

Little Falls — Mrs. C. A. Lindbergh, wife of the congressman and son, Charles, have left Detroit, Mich., where they visited several weeks with Dr. and Mrs. C. H. Land, and have gone to Washington, D. C., to spend the winter.

Crookston — President C. E. Sheldon, Treasurer E. C. Erb and Vice President F. H. Erickson of the Red Wing school board, come here, to inspect the new Central high school. They were decidedly pleased with the arrangement of rooms in the local building.

Motley—A. J. Swanberg of Cass Lake and J. B. Jones of Pillager were here. Both are members of the board of county commissioners of Cass county and had been over the new state road from Backus to Motley on a tour of inspection.

Little Falls—The Eagles have elected the following officers: Worthy president, Frank H. Janski; worthy vice president, Joseph Grzeca; chaplain, Henry Peterson; secretary, A. A. Fueger; treasurer, G. W. Emder; inside guard, Otto H. Kading; outside guard, Al Cornmier; trustee, three years, Ernest Kaestner; serle physician, Dr. E. L. Fortier.

Northome—Tim Harty, a laborer employed by Victor Fish in his logging camp, got in the way of a falling tree and one of the limbs struck him across the nose and face, painfully lacerating him. He was brought to Northome and is now in the hospital.

Mahnomen — Mr. Reichert, the new owner of the electric light plant, has received a number of new meters and has a couple of men busy installing them around town. He is also getting ready to put in his crude oil engines.

Stillwater—The M. Rumely company is fitting up fifty tractor engines that will be ready for the market by the first of next month. The force is also getting materials ready for putting in shape for the market about 250 tractor engines at La Porte and the materials are being shipped there from the factory in this city.

Fergus Falls—Elmer E. Adams and the Charles Wright company, who own the lot on Court street adjoining the Manhattan building are having plans prepared for a brick building 50x80, which will be erected in the early spring.

East Grand Forks — The school authorities feel that smallpox is now well under control. Few new cases are being reported. Almost all the children have been vaccinated. A few have not, and it is through these that the future danger lies.

Thief River Falls—Mrs. Holly Shepard with a producing syndicate of New York, is here preparing for the staging of a big Elks minstrel show, to be given at the Auditorium on the night of Dec. 14 and 15.

Bagley — Odin Furuseth, who has operated the Furuseth Livery barn for the past several months, sold his interest to M. C. Lane of Crookston.

Onamia — The fixtures of the local postoffice have been remodeled to provide the requisite room and accommodations for the rural carrier. Postmaster Potts also purchased the old fixtures used in the Cove postoffice, for use in providing the additional equipment required.

Red Lake Falls—The annual meeting of the Red Lake County Agricultural society will be held at the Riverside club rooms next Tuesday afternoon at 2 o'clock has been mailed by Secretary Salley. Members of the board of directors will be elected and other business transacted.

PENINSULA BRIEFS

Hancock—General Buller lodge, Sons of St. George, has elected these officers: President, John Pooley, Jr.; vice president, Thomas Jenkins; secretary, Edward L. Champion; treasurer, A. C. Nichols; messenger, John James; assistant secretary, William Dale; assistant messenger, M. J. Thomas; chaplain, W. Thomas; inside sentinel, George Chappell; outside sentinel, W. J. Moyle; trustee, W. C. Jenkins.

Negaunee—Funeral services have just been held for George J. Mass, a well known mining man, who died Dec. 2, aged 54. Besides his widow he leaves a son, William, and five brothers, Dr. R. J. Maas of Houghton; Edward A., Alhambra, Cal.; Frank N., of St. Paul, Minn.; Walter L., of Ocean Park, Cal., and Arthur of Milwaukee.

Houghton—Deputy Sheriff Jack Chellew has resigned as a member of the sheriff's force. He has been a deputy sheriff of the county under Sheriff Cruse since the latter took office.

Hancock—Peter Colombo and Mrs. Theresa Rochetti, who were arrested on a warrant issued at the request of the woman's husband, who charged the couple with a statutory crime, were arraigned in Justice Rolleau's court and later were discharged for lack of evidence.

Calumet—State Senator George Williams of Calumet has been invited by John Hays Hammond, chairman of the National League of Republican Clubs to attend the conference of the executive committee of that organization to be held in Washington, D. C., Dec. 13 and 14.

Houghton—Robert H. Shields of Houghton has received an invitation from John Hays Hammond, chairman of the National League of Republican Clubs, to attend a conference of the executive committee of this organization and a banquet to be held in Washington, D. C., Dec. 13 and 14. Mr. Shields probably will attend.

Hancock—The November report of Miss McCullough, librarian of the Hancock city library, shows that a total of 3,408 volumes were circulated during that month and there were 2,000 reading room patrons.

Houghton—Joseph Shannon, aged 34 years, who came to the Copper country a few years ago from the Soo, died Dec. 3 at the county infirmary. The deceased is survived by one daughter.

Hancock—Directors of Suomi college of Hancock prevailed on Rev. I. Ilmonen, manager of the college, to reconsider his resignation, tendered some time ago, and remain in his present position at least for the remainder of the year. Rev. Ilmonen will be given a two months' leave of absence.

Hancock—Arrangements are being made for a couple of university extension lectures which have proven so popular with a large number of Hancock people in the past.

Houghton—Pilgrim lodge members, I. O. O. F., elected officers as follows: Noble grand, Fred E. Snowden; vice grand, Will.am C. Jenkins; recording secretary, Josiah Wedge; financial secretary, Oscar Johnson; treasurer, William H. McGann.

Calumet—Elizabeth Rebekah lodge, No. 13 of Calumet, elected officers as follows: Noble grand, Mattie Brown; vice grand, Nettie Eddy; recording secretary, Marjorie McDougall; financial secretary, Stephen Tobin; treasurer, Emily Harris.

Baraga—The Baraga lodge, No. 555, I. O. O. F., elected the following officers: Past grand, Joseph A. Drake; noble grand, Herman J. Falk; vice grand, Edwin G. Hodges; recording secretary, H. Raymond; financial secretary, William A. Graham; treasurer, John Greenblad; trustee, Herman J. Falk.

TEETH

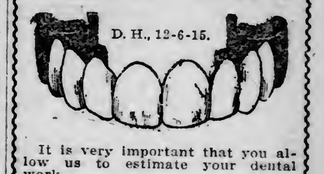

D. H., 12-6-15.

It is very important that you allow us to estimate your dental work.

Being the LARGEST and OLDEST cut rate dental office in Duluth, you are assured the advantage of guaranteed work. This office was established in 1910. Come in today for free examination.

GOLD CROWNS, WHITE CROWNS, BRIDGEWORK.. $3

FILLINGS as low as 50c

PLATES $4, $5 and $8

OPEN DAILY.

Union Dentists,
(Over Bagley's Jewelry Store.)
315 West Superior St.

Experiments with Baking Powder are Costly

Millions of housewives know this is the truth—they realize the cost of a single bake-day failure. That's why they stick to Calumet.

Be on the safe side—avoid disappointments—use Calumet next bake-day—be *sure* of uniform results—learn why Calumet is the most economical to buy and to use. It's pure in the can—pure in the baking. Order now!

Received Highest Awards

New Cook Book Free—See Slip in Pound Can.

Be Safe-Use

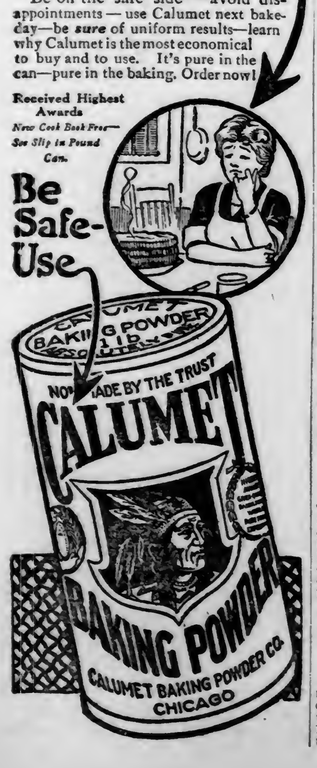

FOR INDIGESTION, GASES, SOURNESS, ACID STOMACHS

The Moment "Pape's Diapepsin" Reaches Stomach All Distress Goes.

Don't Suffer! Eat Without Fear of an Upset Stomach or Dyspepsia.

Do some foods you eat hit back—taste good, but work badly; ferment into stubborn lumps and cause a sick, sour, gassy stomach? Now, Mr. or Mrs. Dyspeptic, jot this down: Pape's Diapepsin digests everything, leaving nothing to sour and upset you. There never was anything so safely quick, so certainly effective. No difference how badly your stomach is disordered you will get happy relief in five minutes, but what pleases you most is that it strengthens and regulates your stomach so you can eat your favorite foods without fear.

Most remedies give you relief sometimes—they are slow, but not sure. "Pape's Diapepsin" is quick, positive and puts your stomach in a healthy condition so the misery won't come back.

You feel different as soon as "Pape's Diapepsin" comes in contact with the stomach—distress just vanishes—your stomach gets sweet, no gases, no belching, no eructations of undigested food, your head clears and you feel fine.

Go now, make the best investment you ever made, by getting a large fifty-cent case of Pape's Diapepsin from any drug store. You realize in five minutes how needless it is to suffer from indigestion, dyspepsia or any stomach disorder.—Advertisement.

HORLICK'S
The Original
MALTED MILK
Unless you say "HORLICK'S" you may get a Substitute.

OLD FASHIONED FAMILY REMEDY FOR COLDS AND BODY BUILDING

Father John's Medicine Builds Up the Body Without Use of Alcohol or Dangerous Drugs. Best for Colds—Heals Throat and Lungs.

Absolute Truth of This Story Attested by Guarantee to Give $25,000.00 to Any Charitable Institution if Shown Otherwise.

Father John's Medicine is a physician's prescription.

Prescribed for the late Rev. Father John O'Brien of Lowell, Mass., by an eminent specialist in 1855.

Father John recommended this prescription to his parishioners and friends and in this way it became known as Father John Medicine.

This story is true and we guarantee to give $25,000 to any charitable institution, if shown otherwise.

Father John's Medicine is recommended for coughs, colds, and throat and lung troubles, and to make flesh and strength. Does not contain alcohol or poisonous drugs.

Merritt & Hector Printers
BOTH TELEPHONES 112 WEST FIRST STREET

WHEAT BULGES SHARPLY WITH EXPORTERS' BIDDING

Market Advances With Demand for Export Shipment and Millers' Account.

Flaxseed Joins on Good Crushers' Inquiry—Day's Offerings Light.

Duluth, Dec. 6.—The market was strong around the close with fresh urgent bidding in sympathy with strength at Chicago.

December wheat closed 4⅞c up, May 4⅝c up and July 4⅜c up. December durum closed 5c up and May 4¼c up.

Oats closed ½c up at 40c for on the track, rye unchanged at 90c and barley 2c up at from 59@68c for on the track.

At Winnipeg, December oats closed 5¼c up at 41⅜c and May ¼c up at 43¼c.

Puts on Minneapolis May wheat closed at $1.12½ and calls at $1.19¾.

Higher Liverpool cables and buying by large operators for export led to a sharp advance in wheat prices around the opening of the market this morning. Bulges extending up to 4⅛c were recorded during the first three hours' trading. Sharp inquiry was reported for wheat to cover shipping contracts before the close of navigation, due to the greatly reduced stocks as a result of heavy loadings during the last few days. It is estimated that supplies of all classes of wheat held here are down to only 3,500,000 bu, and loading of steamers up to Dec. 12 is now expected. Thanks to the exceptionally favorable weather of the last ten days with no ice to interfere with the movement of steamers into the slips, shipping has been in greater volume than had been counted upon, and it is now taken for granted that elevator stocks will be down to a minimum at the close of navigation. Inquiry for cars for all-rail shipment of wheat was reported on the board of trade this morning, and that movement is expected to attain record volume during the next two months.

A bullish factor today was the appearance of the American visible supply report, showing an increase of only 1,977,000 bu of wheat during the week, whereas a much larger gain had been expected. That was taken to indicate that the invisible absorption had been enormous.

December wheat opened unchanged at $1.09 and advanced to $1.13⅛ at the noon hour. May opened unchanged at $1.12 and bulged 3⅜c.

Durum was in demand for export and Eastern millers' account. December opened ¼c up at $1.04¼, and gained 3¼c more. May opened ½c up at $1.08½ and gained 2¾c more.

Bulge in Flaxseed.

Flaxseed scored a sharp advance early on strong bidding by operators to obtain supplies to cover Eastern contracts. It was reported that another steamer will take on 250,000 bu of flax for Buffalo tomorrow. The holding up of Argentine shipments, through high freight rates and scarcity of steamers, was a factor. The market receded during the late trading.

December flax opened ¼c up at $1.04¼ and closed 1½c up at $2.04¼ asked. May opened ¼c up at $2.09 and closed ½c up at $2.09¼ bid.

At Winnipeg, December flax closed ½c up at $1.83½ bid, and May unchanged at $1.90.

At Buenos Aires, flax closed 1½c off at $1.29½c, and London ⅞c up at $2.36½.

Cash Sales Monday.

No. 1 northern wheat, 7 cars....$1.15½
No. 1 northern wheat, 14 cars.... 1.14¾
No. 1 northern wheat, 7 cars.... 1.14⅝
No. 1 northern wheat, 3 cars.... 1.14⅞
No. 1 northern wheat, 17 cars.... 1.12
No. 1 northern wheat, 10 cars.... 1.13
No. 1 northern wheat, 2 cars.... 1.14⅛
No. 1 northern wheat, 1 car.... 1.14⅜
No. 1 northern wheat, 16 cars.. 1.12¾
No. 1 northern wheat, 21 cars.. 1.13
No. 1 northern wheat, 9 cars.... 1.14
No. 1 northern wheat, 2 cars.... 1.14⅜
No. 1 northern wheat, 5,000 bu, to arrive 1.10¾
No. 1 northern wheat, 8 cars.... 1.14⅝
No. 1 northern wheat, 2,000 bu, to arrive, bonded..... 1.10¾
No. 2 northern wheat, 1 car 1.09⅝
No. 1 northern wheat, 800 bu, to arrive 1.08¾
No. 2 northern wheat, 1 car.... 1.10⅝
No. 2 northern wheat, 5 cars.... 1.09
No. 2 northern wheat, 1 cars.... 1.11⅛
No. 2 northern wheat, 12 cars.. 1.11⅜
No. 2 northern wheat, 14 cars.... 1.10
No. 2 northern wheat, 3 cars.... 1.11
No. 2 northern wheat, 1 car.... 1.11⅜
No. 2 northern wheat, 1 car.... 1.10⅜
No. 2 northern wheat, 5 cars.... 1.09⅜
No. 2 northern wheat, 2 cars.... 1.11⅜
No. 2 northern wheat, 6 cars.... 1.12⅛
No. 3 northern wheat, 1 car.... 1.06⅝
No. 3 northern wheat, 5 cars.... 1.04
No. 3 northern wheat, 2 cars.... 1.06
No. 3 northern wheat, 4 cars.... 1.04¾
No. 3 northern wheat, 6 cars.... 1.07
No. 3 northern wheat, 2 cars.... 1.07½
No. 3 northern wheat, 1 car, smutty 1.02
No. 3 northern wheat, 2 cars, frosted and smutty..... 1.06¼
No. 3 northern wheat, 1½ cars. 1.07¾
No. 3 northern wheat, 8 cars.... 1.06⅜
No. 3 northern wheat, 1 car.... 1.10
No. 3 northern wheat, 1 car.... 1.09¾
No. 3 northern wheat, 1 car.... 1.08½
No. 3 northern wheat, 1 car.... 1.05½
No. 3 northern wheat, 2 cars.... 1.05
No. 3 northern wheat, 2 cars.... 1.05
No. 3 northern wheat, 1 car.... 1.04⅝
No. 4 northern wheat, 1 car.... 1.01
No. 4 northern wheat, 2 cars.... 1.02
No. 4 northern wheat, 1 car.... 1.04⅜
No. 4 northern wheat, ½ car.... 1.06⅜
No grade wheat, 1-3 car 1.04
No. 4 northern wheat, 1 car.... 1.02
Mont. wheat, 1 car No. 2 hard winter 1.12½
Mont. wheat, 1 car No. 2 hard winter 1.12
Mont. wheat, 7 cars No. 2 hard winter 1.12¾
Mont. wheat, 1 car No. 2 hard winter 1.10
Mont. wheat, 2 cars No. 2 hard winter 1.10½
Mont. wheat, 1 car No. 2 hard winter 1.11
Mont. wheat, 9 cars No. 2 hard winter 1.14
Mont. wheat, 1 car No. 4 hard winter 1.04
Mont. wheat, 1 car No. 3 hard winter 1.08
Mont. wheat, 1 car No. 3 hard winter 1.07⅜
No. 1 durum, 30 cars..... 1.05¾
No. 1 durum, 2 cars..... 1.05
No. 1 durum, 12 cars..... 1.07
No. 1 durum, 3 cars..... 1.06
No. 1 durum, 7 cars..... 1.07½
No. 1 durum, 1 car..... 1.05¾
No. 1 durum, 2 cars..... 1.07⅜
No. 1 durum, 4 cars..... 1.08½
No. 1 durum, 2 000 bu, to arrive 1.08
No. 1 durum, 3 cars, to arrive.. 1.08½
No. 1 durum, 2 cars..... 1.08
No. 1 durum, 1 car..... 1.10
No. 1 durum, 2 cars..... 1.09
No. 1 durum, 3 cars..... 1.06½
No. 1 durum, 2 cars..... 1.03½
No. 1 durum, 5 cars..... 1.04
No. 2 durum, 18 cars..... 1.02¾
No. 2 durum, 7 cars..... 1.02
No. 2 durum, 2 cars..... 1.04½
No. 2 durum, 4 cars..... 1.05½
No. 2 durum, 2 cars..... 1.04⅜
No. 2 durum, 3 cars..... 1.05
No. 2 durum, 1 car..... 1.01⅜
No. 3 durum, 3 cars..... .99
No. 3 durum, 1 car..... 1.01
No. 3 durum, 1 car..... 1.01½
No. 3 durum, 3 cars..... .99¾
No. 3 durum, 1 car..... 1.02½
No. 3 durum, 475 bu, 20 in store, smutty..... .95
No. 3 durum, 1 car..... 1.04
No. 3 durum, 1 car..... 1.00
No. 3 durum, 1 car..... 1.00¾
No. 3 durum, 2 cars..... 1.02
No. 3 durum, 1 car..... 1.00½
No. 3 durum, 1 car smutty..... .93½
No. 4 durum, 1 car..... 1.00½
No. 4 durum, 625 bu in store.... .95
No. 4 durum, 1 car smutty..... .92½
No. 4 durum, 4 cars..... .94½
No. 4 durum, 2 cars smutty..... .96
Mixed durum, 1 car No. 3..... .97
Mixed durum, 1 car No. 2..... 1.05½
Mixed durum, 2 cars No. 1..... 1.07
Mixed durum, 2 cars No. 2..... 1.04¼
Mixed durum, 1 car No. 3..... 1.02
Barley, 1 car..... .63½
Barley, 8 cars..... .62
Barley, 3 cars..... .63
Barley, 7 2-3 cars..... .64
Barley, 5 cars..... .65
Barley, 2 cars..... .61
Barley, 1 car..... .66
Oats, 1 car No. 2 white..... .42
Oats, 1 car No. 3 white..... .40
Oats, 1 car standard..... .40½
Oats, 1 car No. 4 white..... .38
Oats, 1 car sample grade..... .39¼
Oats, 1 car No. 2 white..... .41⅜
Oats, 131 bu No. 3 white..... .40½
No. 2 rye, 1 car and part car.... .90
No. 1 flax, 8 cars..... 2.06½
No. 1 flax, 6 cars..... 2.07
No. 1 flax, 4 cars..... 2.06⅜
No. 1 flax, 1 car..... 1.06¼
No. 1 flax, 411 bu..... 2.06
No. 1 flax, 2 cars..... 2.06
No. 1 flax, 2 cars to arrive..... 2.06⅜
No. 2 flax, 1 car..... 2.01½

STOCKS
TO BUY—TO SELL
WHAT? WHEN?
These are Vital Questions now. Our Facilities for Quick
SERVICE
To the NEW YORK STOCK EXCHANGE are
UNSURPASSED
Chas. E. Lewis & Co.
Stocks—Bonds—Cotton—Grain Provisions.
—MEMBERS—
New York Stock Exchange
New York Cotton Exchange
All Grain Exchanges
Duluth, Minneapolis, St. Paul, Winnipeg

A Good Firm to Ship Your Grain To
ATWOOD-LARSON COMPANY, Inc.
Special attention given to cash grains. We give all shipments our personal attention.
DULUTH MINNEAPOLIS

"EXPERIENCE IS THE BEST TEACHER"
GRAIN COMMISSION SINCE 1883
C. C. WYMAN & CO.
DULUTH . . . . . MINNEAPOLIS

RANDALL, GEE & MITCHELL CO.
RELIABLE GRAIN MERCHANTS
MINNEAPOLIS DULUTH WINNIPEG

MARKET GOSSIP.

Wheat stocks in Duluth and Minneapolis elevators as on Dec. 4, 1915, were 10,875,000 bu against 24,422,000 bu last year. At Duluth there was 6,050,000 bu against 7,643,000 bu last year, and at Minneapolis, 4,825,000 against 16,779,000 bu last year.

* * *

Flaxseed supplies in Duluth and Minneapolis elevators as on Dec. 4, 1915, were 774,000 bu against 569,000 bu last year. At Duluth there was 688,000 bu against 235,000 bu last year, and at Minneapolis, 86,000 bu compared with 334,000 bu a year ago.

* * *

Cash demand for wheat was brisk on the Duluth market today. Cash No. 1 northern sold at 3c over December, and cash durum at 1c over December. There was a good call for oats at 3½c under Chicago December for No. 3 white or 1c better for standard white.

* * *

Winnipeg wired: "No. 1 northern spot wheat sold at 3c over December; No. 2 northern at 1c over December. There was a good class of selling early, but it lightened up again. Trade was mostly local."

* * *

London market linseed strong after a period of depression. India is shipping very little linseed and Russia practically nothing. Argentina continues to offer freely at lower prices, but the strong freights are militating against purchases. It is believed there will be very little export from Argentina before March.

* * *

Broomhall cabled from Liverpool: "Strong American cables Saturday offset larger American shipments than expected, and the undertone was strong. Spot market was strong, 2d to 4d higher, with an urgent demand for Manitobas, which are strongly held. Cargo market was strong, Manitobas and winters 1s higher, Plates 9d higher, and Indians unchanged. Stocks continue to decrease notwithstanding the larger native movement and free foreign arrivals. Supplies continue inadequate and nervousness is being felt for replenishing reserves, as import offers are being more firmly held and much difficulty is being experienced in obtaining Australian and Argentine wheat, owing to the freight situation. Continent continues to take freely."

* * *

World's shipments: Wheat—American, 13,194,000 bu, last year, 9,024,000 bu; Russian, 8,000 bu, last year, none; Indian, none, last year, 483,000 bu; Argentine 32,000 bu, last year, 344,000 bu; others, 356,000 bu, last year, 198,000 bu; total, 13,490,000 bu, last year, 10,051,000 bu; corn, 3,228,00 bu, last year, 5,542,000 bu; oats, 3,096,000 bu, last year, 1,123,000 bu.

* * *

On passage—Wheat, 37,192,000 bu, last year, 34,960,000 bu, decrease, 304,000 bu; corn, 21,385,000 bu, last year, 25,704,000 bu, decrease, 70,000 bu.

* * *

Clearance reported: Wheat, 2,225,000 bu; flour, 19,000 bbls, together equal to 2,612,000 bu; corn, 17,000 bu; oats, 892,000 bu. Wheat clearances include 1,125,000 bu bonded.

* * *

Primary markets report the following receipts and shipments today:

	Wheat—Receipts.	Shipments.
Today	1,645,000 bu	2,307,000 bu
Last year	2,530,000 bu	1,043,000 bu
	Corn—Receipts.	Shipments.
Today	1,297,000 bu	2,172,000 bu
Last year	882,000 bu	130 bu
	Oats—Receipts.	Shipments.
Today	1,456,000 bu	1,063,000 bu
Last year	844,000 bu	

* * *

Cars of wheat received:

	Yesterday.	Year Ago.
Duluth	809	216
Minneapolis	1,948	793
Winnipeg	2,784	474
Chicago	56	130
Kansas City, bu	792,000	473,000
St. Louis, bu	257,000	267,000

* * *

Cars of linseed received:

	Yesterday.	Year Ago.
Duluth	3	18
Minneapolis	96	54
Winnipeg	35	42

At Liverpool spot wheat closed 2d to 4d up; corn 1d up; oats, unchanged.

* * *

Duluth car inspection: Wheat—No. 1 hard, 6; No. 1 northern, 224; No. 2 northern, 121; No. 3, 79; No. 4, 19; rejected, 2; no grade, 17; durum, 179; western red, 1; winter, 63; mixed, 98; total wheat, 809; last year, 216; flax, 73; last year, 18; oats, 10; last year, 4; rye, 7; last year, 17; barley, 56; last year, 32; total of all grains, 955; last year, 301; on track, 914.

* * *

Grain stocks in Duluth elevators as on Dec. 4, 1915, showing changes in week: Wheat—No. 1 hard, 140,169 bu; No. 1 northern, 1,014,849 bu; No. 2 northern, 558,332 bu; No. 3 northern, 10,677 bu; western, 1,088 bu; special bin, 2,374,868 bu; durum, 1,149,114 bu; winter, 456,815 bu; bonded, 344,068 bu; total wheat, 6,050,021 bu; bonded, increase, 175,168 bu; total decrease, 4,356,535 bu; total year ago, 7,643,383 bu.

Coarse grains—Oats, domestic, 242,621 bu; decrease, 264,383; bonded, 120,601 bu; increase, 5,784 bu; total oats, 363,222 bu; decrease, 258,599 bu; rye, domestic, 262,017 bu; increase, 39,964 bu; barley, domestic, 968,683 bu; decrease, 805,799 bu; bonded, 141,548 bu; increase, 11,054 bu; total barley, 1,100,231 bu; decrease, 592,745 bu; flax, domestic, 681,092 bu; decrease, 870,891 bu; bonded, 7,294 bu; total flax, 688,386 bu; decrease, 870,891 bu.

* * *

The enormous marketings by farmers in the Canadian Northwest is shown in the statement that from Sept. 1 to Dec. 1 the total amount of grain inspected at Winnipeg was 177,577,812 bu. The Canadian Pacific railway loaded 118,413,700 bu of this amount. During November the average amount of grain marketed daily on the Canadian Pacific railway was 1,822,000 bu. The number of cars loaded daily averaged 1,194. The average number of cars of grain moved daily east between Winnipeg and Fort William during November was 1,107.

* * *

Total American visible wheat, 48,797,000 bu., last week, 46,820,000 bu., last year, 72,374,000 bu., increase, 977,000 bu. Corn, 4,389,000 bu., last week, 4,167,000 bu., last year, 6,063,000 bu., increase, 222,000 bu. Oats, 19,598,000 bu., last week, 20,928,000 bu., last year, 31,463,000 bu., decrease, 1,330,000 bu.

Joseph McKinnon, operator Western Union Telegraph company on the Duluth Board of Trade floor, was on duty today, after a lengthy illness, following an operation for appendicitis.

AMERICAN WHEAT MARKETS, DECEMBER 6, 1915.

Dec.—	Open.	High.	Low.	Closed.	Dec. 4.	Yr ago.
Duluth	1.09b	1.14⅛b	1.09b	1.13⅞a	1.09b	1.16⅜
Minneapolis	1.09½	1.13¼	1.09	1.12⅜	1.08½	1.14⅝
Chicago	1.18-1.16	1.20		1.14¾	1.19¼b	1.16⅝
Winnipeg	1.09-1.08⅝	1.13		1.08¼	1.12¼	1.07⅞
May—						
Duluth	1.12b	1.16¾b	1.12b	1.16⅜a	1.12a	1.20⅛
Duluth, July				1.16⅞n	1.12½	
Minneapolis	1.12-1.13	1.16⅜	1.12	1.16	1.12¼-½	1.18½
Chicago	1.18½-1.16½	1.20¼	1.15⅝	1.19⅝	1.16¼	1.21⅝-¾
Winnipeg	1.12½-1.11⅝	1.15	1.11⅝	1.14⅝a	1.10⅞	1.22¾-¾

DULUTH DURUM MARKET.

	Open.	High.	Low.	Closed.	Dec. 4.	Yr ago.
December	1.04¼b	1.09b	1.04¼	1.09a	1.04b	1.29⅞
May	1.18½b	1.12⅝b	1.08¼	1.12¼a	1.08b	1.31⅛

DULUTH LINSEED MARKET.

	Open.	High.	Low.	Closed.	Dec. 4.	Yr ago.
December	2.04b	2.06½	2.04	2.04¼a	2.02¾n	1.49
May	2.09b	2.11	2.09	2.09¼b	2.08¾	1.51

Duluth close: Wheat—On track: No. 1 hard, $1.17¾; No. 1 northern, $1.16¾; No. 2 northern, $1.12⅞; No. 1 northern to arrive, $1.14⅝; No. 3 on track, $1.04⅞@1.08⅞; Montana No. 2 hard to arrive, $1.13¾; Montana No. 2 on track, $1.14⅛; December, $1.13⅞ asked; May, $1.16⅜ asked; July, $1.16⅞ nominal. Durum—On track: No. 1, $1.10; No. 2, $1.06@1.07; to arrive No. 1, $1.09; December, $1.09 2.05¾; December, $2.04¼ asked; May, $2.09¼ bid. Oats—On track, 40c; to arrive, 40c. Rye—On track, 90c; to arrive, 90c. Barley—On track, 59@68c.

Elevator receipts of domestic grain—Wheat, 664,869 bu; last year, 233,951 bu; oats, 7,642 bu; last year, 25,449 bu; barley, 123,417 bu; last year, 86,571 bu; rye, 7,284 bu; last year, 18,460 bu; flax, 61,684 bu; last year, 41,745 bu.

Shipments of domestic grain—Wheat, 1,582,197 bu; last year, 107,657 bu; oats, 14,900 bu; last year, 2,322 bu; barley, 192,250 bu; last year, 3,521 bu; flax, 110,796 bu; last year, 30,026 bu.

Elevator receipts of bonded grain—Wheat, 43,593 bu; last year, 5,061 bu.

Shipments of bonded grain—None.

MINNEAPOLIS MARKET.

Minneapolis, Minn., Dec. 6.—Wheat—higher; receipts, 1,948 cars, compared with 793 a year ago.

Wheat: December opened $1.09½; high, $1.13⅛ bid; low, $1.09; closed $1.12⅝. May opened $1.12 to $1.13; high, $1.16⅞; low, $1.12; closed $1.16.

Cash: No. 1 hard, $1.17⅜; No. 1 northern, $1.14@1.15⅝; to arrive, $1.14¼@1.14⅝; No. 2 northern, $1.10¼@1.12¼; No. 3 wheat, $1.04¾@1.08⅜.

Corn, No. 3 yellow, 74@75c; oats, No. 3 white, 39¾@40¼c; flax, $2.03¼@2.07¼.

Flour—Unchanged; shipments, 75,183 bbls. Barley, 50@67c; rye, 91@92½c; bran, $18.00@18.25.

New York Wheat.

New York, Dec. 6.—Wheat—December, $1.26⅜; May, $1.28⅜.

Liverpool Grain.

Liverpool, Dec. 6.—Wheat—Spot No. 1 Manitoba, 12s 4d; Manitoba, 12s 4d; No. 2, 12s 1d; No. 3, 11s 11d. No. 2 hard winter, new, 11s 5d; No. 2 hard winter old, 12s 7d.

Corn—Spot American yellow plate, 8s 5d.

Flour—Winter patents, 42s 6d.

Hops—In London, (Pacific coast), £4 @5.

London Stocks.

London, Dec. 6.—American securities were comparatively quiet on the rise in exchange rates. The closing was steady.

THE PRODUCE MARKETS.

Chicago.

Chicago, Dec. 6.—Butter, steady; receipts, 5,895 tubs; creamery extras, 33½c; extra firsts, 32@33c; firsts, 26@30c; seconds, 23@24½c.

Cheese—Steady; daisies, 17@17¼c; twins, 16¾@16¾c; Americas, 16¾@17c; long horns, 17@17½c.

Eggs—Higher; receipts, 1,860 cases; firsts, 29@30c; ordinary firsts, 27@28c; at mark, 20@29c.

Potatoes—Higher; receipts, 30 cars; Michigan, Minnesota and Wisconsin whites, 65@72c; Minnesota Ohios, 60@65c.

Poultry—Alive, steady; fowls, 12c; springs, 13c; turkeys, 14c.

New York.

New York, Dec. 6.—Butter—Firmer; receipts, 3,872; creamery extras, 92 score, 35@35½c; creamery higher scoring, 36@36½c; firsts, 28½@34½c; seconds, 25½@28c.

Eggs—Firmer; receipts, 5,447; fresh gathered extra fine, 39@40c; extra firsts, 36@38c; firsts, 33@35c; seconds, 28@32c; nearby henmery whites, fine to fancy, 48@52c; nearby henmery browns, 38@43c.

Cheese—Firm; receipts, 640; state, whole milk, flats, held specials, 17¼c; do average fancy, 16¾@17c; do current make specials, 16¾c; do average fancy, 16¼@16½c.

BOSTON COPPER STOCKS.

Reported by Paine, Webber & Co.

STOCKS—	Bid.	Asked.
Alaska	24⅛	24⅜
Adventure	1½	2
Ahmeek	94	96
Allouez	56	56½
American Zinc	70⅛	70⅜
Arcadian	9⅜	10
Arizona Commercial	7½	7⅝
Butte Alex-Scott	10¼	11
Butte & Ballaklava	3¼	3½
Butte & Superior	73	73½
Calumet & Arizona	67½	68
Calumet & Hecla	545	550
Centennial	16	16½
Cambria Steel	77¾	77½
Chino	55⅝	55⅞
Copper Range	58	58¼
Daly West	3	3⅝
East Butte	16	16½
Franklin	9⅛	9½
Goldfield Cons	1¼	1⅜
Granby	80	80½
Greene-Cananea	44½	45
Hancock Cons	17⅛	17½
Inspiration	45½	46
Indiana	5	5⅜
Isle Royale	27	28
Keweenaw	2¾	3
Lake Copper	15⅜	15⅞
Mass, Consolidated	12¼	12½
Mayflower	3¾	4
Miami Copper	34	34½
Michigan	2	2½
Mohawk	86¾	87
Nevada Consolidated	16½	17
North Lake	1⅝	1½
Nipissing	7½	7⅝
North Butte	31¾	31½
Ojibway	1½	2
Old Colony	3	3½
Old Dominion	58	59
Osceola	84	85
Quincy	86	86
Ray Consolidated	25¼	25¾
Santa Fe	3½	3⅝
Shannon	8	8¼
South Lake	5¾	6
Shattuck	36¼	36½
Shoe Machinery	52⅝	53
Superior Boston	2	2¼
Superior Copper	25½	26½
Tamarack	49½	50
Trinity	10	10½
Tuolumne	30c	35c
United Fruit	144½	145
U. S. Mining	46½	47
do, pfd	48⅝	49
Utah Consolidated	11½	12
Victoria	2⅝	2¾
Winona	3¼	3⅜
Wolverine	58	58½

STRENGTH IN STOCKS

Trading Lags During the Greater Part of the Session.

Investment Shares Are in Demand in the Final Hour.

New York, Dec. 6.—Stocks manifested general strength on the resumption of trading today, specialties being most prominent. General Motors rose 7½ to the new record of 500, later advancing to 525, with a rise of 4⅜ for the preferred at 121. Mercantile Marine preferred, Roebuck, Anaconda, Colorado Fuel, United States Rubber and Goodrich were a point or more over last week's final prices. Norfolk & Western was strongest of the rails, gaining 2⅜ at 120⅜, with minor changes elsewhere in that group. Express shares also showed marked improvement.

Trading broadened after the opening, an unusual variety of issues being embraced in the 200,000-share turnover of the first hour. Copper, oil, sugar and motor stocks made greatest gains and Baldwin Locomotive, General Electric and Crucible Steel assumed some of the recent prominence. Advances in express stocks were materially extended, Adams rising 7 to 129, and American 6½ to 130. Investments were more active, but another decision of the interstate commerce commission, adverse to the coal roads, caused some restraint in that quarter. United Fruit was weak despite its favorable annual report. Bonds were steady.

Trading became stagnant in the early afternoon with moderate recessions in numerous specialties. Texas company was an exception, advancing 5½ to 217.

Trading lagged during the greater part of today's session with further professional manipulation of various specialties.

Investment shares were in demand in the final hour with general though moderate gains. The closing was strong.

NEW YORK STOCKS.

Reported by Charles E. Lewis & Co.

STOCKS—	High.	Low.	Close.
Am. Tel. & Tel.	128⅞	128⅝	128⅝
Am. C an., com.	62¼	61½	61⅞
Am. Beet Sugar	72½	71⅝	72⅜
Am. H. & Leather			52¾
Am. Car Foundry	82½	81¼	82½
Am. Cotton Oil Co.	58	57	58
Am. Ice Sec. Co.			26½
Am. Locomotive	71⅞	70¼	71⅝
Am. Lin., com			24
Am. Steel Foundries	63⅝	63	63⅝
Am. Smelting	100	99½	99⅞
Alaska Gold Mines Co.	25	23⅞	24⅜
Allis Chalmers, com.	34½	33⅝	33⅞
Am. Sugar	117¼	116⅝	117⅛
Am. Tobacco Co.	220⅜	219	219½
Anaconda Copper	89	87½	88⅝
Atchison	107⅝	107	107⅝
Bald. Loc.	117⅝	114⅜	116⅛
B. & O., com.	94⅜	93¼	94⅜
B. R. T.	90½	90¼	90½
Butte & Superior	74	72½	73¼
Cal. Petroleum, com.	28½	28⅜	28⅝
Canadian Pacific	183¾	182	183¼
Central Leather	61	60¼	60⅞
Ches. & Ohio	64¼	63½	64¼
Chino Copper Co.	55⅝	54⅜	55½
Chi. Grt. Westn, com.			15½
Chicago, Mil. & St. P.	95¾	94⅛	95⅜
Colo. Fuel & Iron	52½	51⅜	51⅞
Con. Gas	144	143¾	144
Corn Products Co.	19¼	18½	19¼
Crucible Steel, com.	75	74	74¾
Cuban Am. Sugar			168
Distillers Sec.	47¼	46¾	47
Erie	43¾	43¾	44⅛
Erie, 1st pfd	58⅜	58⅛	58⅜
B. F. Goodrich Co. com	75½	72⅜	75½
General Electric	178	176⅛	176¾
General Motors com.	530	500	530
do pfd			121
Great Northern pfd.	126¾	125½	126¾
do Ore	50½	49¾	49⅞
Gug. Explor. Co.	78¼	77⅞	78
Interborough com			22½
Int. H. R.	111⅜	110	111
Illinois Central			108¾
Inspir. Cop. Co.	46⅛	45¾	45⅞
K. C. Southern	32⅛	32	32⅛
Lackawanna Steel	84½	82⅞	83¼
Lehigh Valley	84	82¼	83
L. & N.	130	128¼	130
Mont. Pow. & Light Co	78	76	76½
Maxwell Motor	77⅜	75⅜	76¾
Maxwell Motor, 1st pfd	100½	100¼	100⅜
Maxwell Motor, 2d pfd	58¼	55¾	58¼
Mex. Pet'm Co.	94½	92½	94
Missouri Pacific	6	5¾	6
Miami Copper			34
Northern Pacific	117¼	115¾	117⅛
National Biscuit			126
National Lead			66¼
Nev. Copper Co.			16¾
Norfolk & Western	121	118⅝	121
North American	75¼	74	75¼
Northwestern	132	131½	132
N. Y. Air Brake	137¼	136½	137¼
N. Y. Central	104¾	102⅝	104½
N. Y., N. H. & N. H.			76¼
Ontario & Western	31⅜	30½	31¼
Pennsylvania R. R.	59⅝	59⅛	59⅜
People's Gas			117¾
Pits. Coal com	36	35¾	36
Pressed S. C. Co.	65	63⅞	65
Pullman			167½
Ray Copper	25¾	25⅜	25⅝
Reading	83⅝	82¼	83⅛
Republic Steel	53⅞	53	53⅝
Republic Steel, pfd			110
Rock Island	20	19¾	19¾
Ry. Steel Springs			46
Sears-Roebuck Co.	180	177⅛	180
Southern Pacific	102¼	101⅝	102⅛
Southern Railway	24	23½	24
Southern Railway, pfd	62	61¾	62
Studebaker, com.	156½	152¼	156
Tenn. Copper Co.	59	57¾	58⅝
Texas Oil Co.	217	210½	215
Union Pacific	139⅝	138¼	139⅜
U. S. Rubber	56	53⅜	55⅜
U. S. Inds. Alcohol Co.	122½	121½	121¾
U. S. Steel	87	86¼	86⅞
do pfd.			116
do 5s	104¼	104	104
Utah Copper	81⅛	79⅞	80⅝
Western Union	88	87⅞	88
West. Elc. Mfg. Co.	69¾	68¾	69½
Willys Motor			235
Woolworth	118½	115	118
Wisconsin Central			40

Midway Horse Market.

Minnesota Transfer, St. Paul, Minn., Dec. 6.—Market quiet today, clearance being limited to a few local deliveries and shipments to two Minnesota points. A number of orders for immediate delivery have been received from Northern Minnesota logging firms. Receipts about forty head.

Drafters, extra	$160@215
Drafters, choice	140@160
Drafters, common to good	125@140
Farm mares and horses, extra	155@210
Farm mares and horses, choice	135@155
Farm horses, common to good	120@135
Delivery horses	130@190
Drivers and saddlers	125@195
Mules, according to size	150@210
Cavalry	105@130
Artillery	150@155

South St. Paul Livestock.

South St. Paul, Minn., Dec. 6.—Hogs—Receipts, 32,500; steady; range, $5.75@6.25; bulk, $6.00@6.10.

Cattle—Receipts, 5,200; killers, 10 to 25c lower; steers, $3.75@9.00; cows and heifers, $4.25@6.00; calves, steady, $3.75@9.25; stockers and feeders, 25c lower, $4.00@6.75.

Sheep — Receipts, 6,800; steady; lambs, $3.00@8.50; wethers, $4.75@5.75; ewes, $2.50@5.25.

Chicago Livestock.

Chicago, Dec. 6.—Hog prices broke badly today on account of an overwhelming number of arrivals here and at other leading markets. Cattle, too, were overplentiful for immediate requirements.

Demand for sheep and lambs proved unexpectedly good.

Hogs—Receipts, 80,000; dull, 15c to 25c under Saturday's average; bulk, $6.10@6.55; light, $5.50@6.50; mixed, $6.90@6.70; heavy, $6.15@6.75; rough, $6.15@6.30; pigs, $4@5.40.

Cattle—Receipts, 34,000; weak; native beef steers, $5.50@10.40; western steers, $6.10@8.10; cows and heifers, $2.60@8.10; calves, $6.50@10.25.

Sheep — Receipts, 24,000; weak; sheep, $6.90@6.45; lambs, $6.90@9.15.

New York Money.

New York, Dec. 6.—Mercantile paper, 2¾@3 per cent; sterling 60-day bills, $4.6650; demand, $4.7075; cables, $4.7150. Francs, demand, 5.87; cables, 5.86. Marks, demand, 78⅞; cables, 79. Guilders, demand, 41¾; cables, 43. Lires, demand, 6.66; cables, 6.65. Rubles, demand, 31⅝; cables, 31¾. Bar silver, 56¼c; Mexican dollars 43c. Government bonds firm; railroad bonds steady. Time loans weaker; sixty days, 2¼@2½; 90 days and six months, 2½@2¾. Call money steady; high, 2; low, 1¾; ruling rate, 1¾; last loan, 2; closing bid, 1¾; offered at 2.

New York Cotton.

New York, Dec. 6.—Cotton: Futures closed steady; December, 12.43; January, 12.52; March, 12.80; May, 13.01; July, 13.09.

LAKE CLOSE AFFECTS FLAX

Stocks Low and Shipping on Contract Causes Advance.

**The demand for flax still keeps up, and it would not be surprising if it should become rather insistent now that the close of navigation is about the next noticeable thing to happen. The stocks here are steadily going down, despite contin

621 East First street, 8-room house, furnace, bath, gas, $35.
707 West Second street, 9-room house, $30.
729 East Fourth street, 3-room flat, $8.
473 Mesaba avenue, 4 rooms, $13.
1107 Fifty-first avenue east, 5 rooms, water near-2by, $14.
130 Fourth avenue west, 7-room house, bath, $37.50.
Wieland flats, 4 rooms, heated, $18.
1421 West Superior street, 5-room flat, $10.
1414 East Superior street, 12-room modern steam-heated house, $50.
409 West Third street, 4-room flat, reasonable rent.
Heated flat in Ashtabula terrace, $35.
1510 West Superior street, store and rooms, $60.
28 West First street, store newly decorated, $35.
105 Second avenue west, store, $30.

HOOPES-KOHAGAN COMPANY

WE LOAN MONEY

ON IMPROVED FARMS
Lowest Rates

CHAS. P. CRAIG & CO.
Fifth Floor, Sellwood Bldg.

Subscribe for The Herald

LEGAL NOTICES.

ACTION NO. 1—
State of Minnesota, County of St. Louis. District Court. Eleventh Judicial District.

Marshall H. Alworth and Nellie Alworth, his wife; William E. Boeing, Caroline Boeing Poole and J. H. Poole, her husband, Plaintiffs,
vs.
Frederick D. Owsley and Maria von Eltz Owsley, his wife; Minnesota Mining and Investment Company; Morton D. Hull and Katherine B. Hull, his wife; Eudora Hull Spalding and Keith Spalding, her husband; William E. Boeing and Rudolph Ortmann, as trustees under the will of Marie M. Owsley, deceased; Union Trust Company, Frank W. Blair and Hobart B. Hoyt, they having been substituted as trustees under the will of Marie M. Owsley, deceased; Johnson-Wentworth Company; Duluth, Missabe & Northern Railway Company; Spruce Mining Company; Duluth & Iron Range Rail Road Company; Mesaba Railway Company; Temple E. Dorr, Simon J. Murphy, Alex. Desjardin, David Hanson, Matt Kezele, Hormidas Thibault, Mike Fetsik, Gust Peterson, Charlie Smith, Johan Hakonen, Thomas Clemens, and all other persons unknown, having or claiming an interest in the property described in the complaint herein, Defendants.

NOTICE OF REFEREE'S PARTITION SALE.

NOTICE IS HEREBY GIVEN, That under and by virtue of a judgment in the above entitled partition action between the above named plaintiffs and the above named defendants, which was rendered and entered in the District Court of the Eleventh Judicial District in and for St. Louis County, Minnesota, upon the 19th day of November, 1915, a certified copy of which judgment has been delivered to me, I, the undersigned, John Mohling, Sheriff of St. Louis County, Minnesota, appointed by said judgment and decree referee to make a sale of the premises in said judgment and hereinafter described, will sell at public auction, to the highest bidder for cash, at the Sheriff's Office in the County Court House in Duluth, St. Louis County, Minnesota, on the 8th day of January, 1916, at ten o'clock in the forenoon of that day, the following described property situated in St. Louis County, Minnesota, to-wit:

In Township Fifty-eight (58) North of Range Seventeen (17) West.
Northeast Quarter of Northwest Quarter, and
Lot One (1), or Northwest Quarter of Northwest Quarter, of Section Thirty (30);
Southeast Quarter of Northeast Quarter,
West Half of Northeast Quarter,
West Half of Northwest Quarter,
Northwest Quarter of Southwest Quarter,
Northeast Quarter of Southwest Quarter, and
Northwest Quarter of Southeast Quarter of Section Thirty-three (33).

The ores and minerals and mineral rights, together with the right to enter upon the lands and mine and remove the same, in and to the following descriptions in St. Louis County, Minnesota, namely:

In Township Fifty-three (53) North of Range Thirteen (13) West.
Lots Three (3) and Four (4), and
Northwest Quarter of Southwest Quarter of Section Seventeen (17).

In Township Fifty-Seven (57) North of Range Twenty (20) West.
Lot Two (2), or Southwest Quarter of Northwest Quarter;
Lot Three (3), or Northwest Quarter of Southwest Quarter;
Lot Four (4), or Southwest Quarter of Southwest Quarter;
Northeast Quarter of Southwest Quarter; and
Southeast Quarter of Southwest Quarter of Section Eighteen (18);
Lot One (1), or Northwest Quarter of Northwest Quarter;
Lot Two (2), or Southwest Quarter of Northwest Quarter;
Lot Three (3), or Northwest Quarter of Southwest Quarter;
Lot Four (4), or Southwest Quarter of Southwest Quarter, and
East Half of Northwest Quarter of Section Nineteen (19);
Southeast Quarter of Southeast Quarter of section Thirty (30);
Northeast Quarter;
North Half of Southeast Quarter, and
East Half of Northwest Quarter of Section Thirty-one (31).

In Township Fifty-seven (57) North of Range Twenty-one (21) West.
Northeast Quarter of Northeast Quarter;
Northeast Quarter of Southeast Quarter, and
Northwest Quarter of Southeast Quarter of Section Thirteen (13);
Southeast Quarter of Southeast Quarter of Section Twenty-four (24), all according to the government survey thereof.

Said sale will be made subject to and shall not affect the right, title, interest or estate, whatever the same may be, if any, of the Duluth, Missabe & Northern Railway Company in and to a strip of land or right-of-way through, over and across the Northwest Quarter of the Northwest Quarter of Section Thirty (30), Township Fifty-eight (58) North of Range Seventeen (17) West; Lot Four (4), or Southwest Quarter of Southwest Quarter of Section Nineteen (19); the Northwest Quarter of the Northeast Quarter, the Southwest Quarter of the Northeast Quarter, and the Northwest Quarter of the Southeast Quarter of Section Thirty-one (31), all in Township Fifty-seven (57) North of Range Twenty (20) West; the Northwest Quarter of Southeast Quarter of Section Thirteen (13), and the Southeast Quarter of Southeast Quarter of Section Twenty-four (24), in Township Fifty-seven (57) North of Range Twenty-one (21) West, and will be made subject to and shall not affect the right, title, interest or estate, whatever the same may be, if any, of the Duluth & Iron Range Rail Road Company in and to a strip of land or right-of-way through, over and across the Northeast Quarter of Northwest Quarter of Section Thirty (30), Township Fifty-eight (58) North of Range Seventeen (17) West, as more particularly specified in the judgment and decree pursuant to which this sale is made.

Said sale will be made subject to confirmation by the said court.

Dated Duluth, Minnesota, November 19th, 1915.

JOHN R. MEINING,
Sheriff of St. Louis County, Minnesota,
Referee.

D. H., Nov. 22, 29, Dec. 6, 13, 20, 27, 1915.

CERTIFICATE OF INCORPORATION —OF— DUNKA-MESABA SECURITY COMPANY.

KNOW ALL MEN BY THESE PRESENTS, That we, the undersigned, do hereby associate ourselves together and agree upon the following Articles of Incorporation, under the provisions of Chapter 58, Revised Laws of 1905 of the State of Minnesota, and acts amendatory thereof and supplementary thereto, and do hereby adopt the following Articles:

ARTICLE I.

The name of this corporation shall be DUNKA-MESABA SECURITY COMPANY.

ARTICLE II.

The general nature of the business of this corporation shall be mining, smelting and manufacturing of iron, copper and other minerals, and the producing of the precious metals; the quarrying and marketing of any kind of ore, stone, slate or other mineral substance; the buying, owning, improving, selling, leasing and generally dealing in lands, mineral or otherwise, tenements and hereditaments; the buying, owning, selling and dealing in personal property, mining and other stocks, and securities of every kind and nature; and the transaction of all such other business as may be deemed advisable or convenient for the welfare of this corporation.

Any of said business may be carried on in the State of Minnesota or elsewhere.

The place of the principal office or headquarters of this corporation shall be Duluth, St. Louis County, Minnesota.

ARTICLE III.

The period of the duration of this corporation shall be thirty (30) years.

ARTICLE IV.

The names and places of residence of the persons forming this corporation are as follows:

John G. Williams, Duluth, Minnesota.
Arthur Howell, Duluth, Minnesota.
M. E. Riley, Duluth, Minnesota.

ARTICLE V.

The names of the first Board of Directors of this corporation shall be as follows:

John G. Williams, Duluth, Minnesota.
Arthur Howell, Duluth, Minnesota.
M. E. Riley, Duluth, Minnesota.

The government of this corporation and the management of its affairs shall be vested in the following officers, to-wit: A Board of three (3) Directors, who shall be stockholders of the corporation, and a President, Vice President, Secretary and Treasurer. The Board of Directors shall be elected by the stockholders of the corporation at their annual meeting; and the President, Vice President, Secretary and Treasurer shall be chosen by the Directors at their first meeting after each annual meeting of the stockholders. The Directors and officers shall hold their respective offices for the term of one (1) year, and until their respective successors are elected and qualified.

The annual meeting of the stockholders shall be held on the second Tuesday in May in each year, at such hour and place as shall be fixed by the By-Laws of the corporation.

ARTICLE VI.

The amount of the capital stock of this corporation shall be One Hundred Thousand Dollars ($100,000.00), divided into One Thousand (1,000) shares of the par value of One Hundred Dollars ($100.00) each; the same to be paid in as called for by the Board of Directors.

ARTICLE VII.

The highest amount of indebtedness or liability to which this corporation shall at any time be subject is the sum of Fifty Thousand Dollars ($50,000.00).

IN TESTIMONY WHEREOF, We have hereunto set our hands and seals this 2nd day of December, A. D. 1915.

JOHN G. WILLIAMS. (Seal)
ARTHUR HOWELL. (Seal)
M. E. RILEY. (Seal)

Signed, Sealed and Delivered in Presence of:
A. T. BANNING, JR.
C. L. JUDD.

State of Minnesota, County of St. Louis —ss.

Be it known, That on this 2nd day of December, A. D. 1915, personally appeared before me, the undersigned, a Notary Public in and for said County, John G. Williams, Arthur Howell and M. E. Riley, to me well known to be the persons named in, and who executed, the foregoing Certificate of Incorporation, and they severally acknowledged that they executed, signed and adopted the same as their free act and deed respectively.

A. T. BANNING, JR.,
Notary Public.
St. Louis County, Minnesota.
My commission expires Oct. 4, 1919.
(Notarial Seal, St. Louis Co., Minn.)

State of Minnesota, Department of State.

I hereby certify that the within instrument was filed for record in this office on the 3rd day of December, A. D. 1915, at 9 o'clock A. M., and was duly recorded in Book A-4 of Incorporations, on page 758.

JULIUS A. SCHMAHL, E.
Secretary of State.

240613.

OFFICE OF REGISTER OF DEEDS.
State of Minnesota, County of St. Louis —ss.

I hereby certify that the within instrument was filed in this office for record Dec. 4, 1915, at 2 P. M., and was duly recorded in Book 15, of Misc., page 580.

CHAS. CALLIGAN,
Register of Deeds.
By S. L. PIERCE,
Deputy.

D. H., Dec. 6, 7, 1915.

MONEY TO LOAN.

RIGHT ENDS BY RIGHT METHODS.

$10—$25—$50—$100—$200.

Do you desire a loan with option of repaying it in easy weekly or monthly payments? Do you desire your business dealing to be strictly confidential? If you are steadily employed, we will procure you a loan on your plain note of hand.

We procure loans on pianos, furniture, listed stock and city lots. We buy commercial paper.

We invite a comparison of our charges. If we can't give you the best service at the cheapest rate, we won't expect your patronage.

RELIANCE LOAN COMPANY,
201 Palladio Building.
Second Floor—Easy Stairs.
Melrose 748. Grand 726.
Hours: 8 a. m. to 6 p. m. Wednesdays to 8 p. m.; Saturdays to 9 p. m.

ENJOY THE HOLIDAYS.

$10 OR MORE LOANED TO ANYONE ON FURNITURE, PIANOS AND SALARIES.

If you are short of ready cash, call on us for the amount you need, and you can pay us back in small payments, satisfactory to you. No advance charges, no indorser, no publicity. No one will know if you borrow from us. You can get your loan here mighty cheap, quickly and quietly.

We furnish you the money you need at once and at a cost you can afford to pay. We also have our guaranteed rebate if you pay up before your contract expires.

CALL, PHONE OR WRITE.

DULUTH LOAN COMPANY,
307 Columbia Bldg., 303 W. Sup St.
Hours: 8 a. m. to 6 p. m.; Wednesday and Saturday to 8 p. m.
Melrose 2355; Grand 1224.

MONEY FOR CHRISTMAS.

DO YOUR SHOPPING EARLY.

——READY CASH——
Secured From Us On Short Notice.

We loan on Salary and Furniture. Low Rates and Easy Payments.

Borrow $ 10, return $ .40 per week.
Borrow $ 30, return $1.20 per week.
Borrow $ 50, return $2.00 per week.
Borrow $100, return $3.75 per week.

THESE PAY PRINCIPAL AND INTEREST.

DULUTH FINANCE COMPANY,
301 Palladio Building.

Office hours, 8 a. m. to 6:30 p. m.

Open evenings after Dec. 13.
Call, write or telephone,
Old phone, Melrose 636.
New phone, Grand 1724-Y.

DULUTH REMEDIAL LOAN ASS'N,
401 First National Bank Building,
Sometimes referred to as the CITY LOAN COMPANY,
Owned by public-spirited DULUTH CITIZENS.
Indorsed by Russell Sage Foundation. Operates under city license. Lends money on furniture and diamonds at LAWFUL RATES.

WE LOAN ON ALL KINDS OF PERsonal security at lowest rates. Call on us. Duluth Mortgage Loan Co., W. Horkan. New 1598-D; Melrose 3733.

Loans on watches, diamonds, guns, etc. Keystone Loan Co., 22 W. Superior St.

Make Known Your Wants

People Are Not Mind Readers—

But They Do Read

Herald Want Ads

SITUATION WANTED MALE.

SITUATION WANTED—MARRIED man desires position as manager on farm in Northern Minnesota; experienced hand with stock and general farm clearing; have an up-to-date stump puller. Write Y 817, Herald.

SITUATION WANTED — MARRIED man with family wants work with farmer on farm, twenty years' experience in dairy and farm work; will work by year or term of years. William Howell, Rolette, N. D.

SITUATION WANTED — YOUNG MAN, five years local manager of large corporation, desires change; willing to accept moderate salary to start; best references. Write, U 28, Herald.

SITUATION WANTED — AS DRUG clerk or relief position, city or country; twenty years' experience; A No. 1 reference; speaks German and Bohemian. Write Z 38, Herald.

SITUATION WANTED—BY MARRIED man with family, as engineer or fireman; thoroughly reliable; references if required; second class papers. 2410½ West Fourth street.

SITUATION WANTED — EXPERIenced general store man or bookkeeper wishes position in store; also have experience as timekeeper. Write F 872, Herald.

SITUATION WANTED—STATIONARY engineer of sixteen years' experience, with high-class license and references, wishes to get job at his trade. Address T 45, Herald.

SITUATION WANTED — EXPERIenced general store man or bookkeeper wishes position in store; also have experience as timekeeper. Write F 872, Herald.

SITUATION WANTED—YOUNG MARried man, with three or four years' clerical expeperience, wants steady position or work of any kind. Call Melrose 2996.

SITUATION WANTED—YOUNG MAN, five years' experience in mining and lumber office, is open for a position; very best of references. Write D 21, Herald.

SITUATION WANTED—YOUNG COLored man and wife wishes place as cook in camp, lunch counter, restaurant or hotel. Address M 42, Herald.

SITUATION WANTED — MAN AND wife with small boy wishes work out of city; woman good cook, A-1 references. Write H 39 Herald.

SITUATION WANTED—YOUNG MAN wishes indoor work of any kind; steady worker; best references. Write V 30, Herald.

SITUATION WANTED—HIGH SCHOOL boy wants to work for board and room, 19 years. Write K 50, Herald.

SITUATION WANTED — AS CHAUFfeur; experienced. Write K 877, Herald, or call Melrose 88.

FLORIST.

Duluth Floral Co., wholesale, retail cut flowers, funeral designs. 121 W. Sup.

ADDITIONAL WANTS ON PAGE 20

SITUATION WANTED FEMALE.

SITUATION WANTED — GERMAN woman wishes position as housekeeper; 28 years old; six years in this country; having two children, one 9 years and one 3 years old. Address Mrs. M. Sagel, R. F. D., W. 2, Box 57, Duluth.

SITUATION WANTED — EXPERIenced nurse in confinement cases wants position at once; willing to help with light housework. Write K 31, Herald.

SITUATION WANTED — PRACTICAL nurse wishes engagements, or would like permanent position nursing old lady or gentleman. Phone 354-M, 408 North Fifty-fourth avenue west.

SITUATION WANTED — MIDDLEaged woman wishes housekeeping in a widower's home where there are no small children. Address S 24, Herald.

SITUATION WANTED—BY EXPERIenced, competent bookkeeper, stenographer and cashier; good references. Melrose 1089, 15 East Third street.

SITUATION WANTED—A NO. 1 MANicure wishes position either in hotel or hair parlor. Miss Vinnie Bohn, 778 Marshall avenue, St. Paul, Minn.

SITUATION WANTED—BY COMPEtent and experinced lady stenographer, position in or out of city; experienced in law work. Y 32, Herald.

SITUATION WANTED—BY MARRIED woman, general housework; will go out half days or three days each week. Write F 33, Herald.

SITUATION WANTED — WOMAN wants work by day, washing and ironing to do at home. Call Grand 2353-X.

SITUATION WANTED—BY COMPEtent, experienced stenographer; references. Address W 16, Herald.

SITUATION WANTED—PLAIN SEWing by the day. Mrs. Foster, 121 North Twentieth avenue west.

SITUATION WANTED — WORK BY day, washing, ironing and cleaning. Melrose 2267.

FOR SALE COWS.

FOR SALE—S. GOLDFINE WILL ARrive with a carload of fresh milch cows and close springers Thursday, Dec. 2. We will have a fine assortment of Holsteins and Guernseys. Both phones. 1016 North Fifth avenue west.

FOR SALE—S. WIDDES WILL ARrive with a carload of fresh milch cows Nov. 25. Holsteins and Guernseys among them. Call 2218 W. Ninth St. Grand 2294-A. Melrose 4325.

FOR SALE—A CARLOAD OF FRESH milch cows will arrive for Levine Bros., Tuesday, Dec. 7. 821 Fourth avenue east. Grand 1268, Melrose 4702.

FOR SALE—A NUMBER OF FRESH milch cows. S. M. Kaner, 1217 East Seventh street. Both phones.

FOR SALE—FRESH MILCH COWS. 926 East Sixth street.

WANTED TO RENT.

WANTED TO RENT—CARLOAD OF horses for woods work. Apply International Labor Agency. 405½ West Michigan street.

WATCHES REPAIRED.

Bring your watch to Garon Bros. to have it repaired right. 217 W. 1st St.

RENT—STORES, OFFICES

FOR RENT.

Large storeroom, 108 East Superior street; will rent very reasonable to May 1, 1916; suitable for any line of mercantile business.
ZENITH REALTY CO.,
4 South First Avenue East.

FOR RENT—STORES, FIRST AVEnue E. and Superior st.; rent reasonable. J. Oreckovsky, 518 W. Sup. st.

FOR RENT—TWO FRONT OFFICES. Christie building. Fireproof.

WALL PAPER.

Experienced and reliable paper-hanger will furnish new and up-to-date patterns and paper an ordinary sized room for $4.50. Painting and tinting neatly done; prompt and satisfactory work guaranteed. Decorator, 21 W. Second st. Mel. 4303; Grand 696-X.

TIMBER LANDS.

TIMBER AND CUT-OVER LANDS bought; mortgage loans made. John Q. A. Crosby, 305 Palladio Building.

Subscribe for The Herald

SALE — MISCELLANEOUS

——ATTENTION——

100 first-class heaters and ranges, taken as part payment on new ones, to be sold cheap in order to make room for new goods arriving daily.
ENGER & OLSON.

TALKING MACHINES — LARGEST stock in the city. Complete outfits at special prices. Be sure you get the New Columbia Grafonola; awarded three grand prizes and two gold medals at the world's fair; double faced records 65 cents; ask for catalogues free; only exclusive talking machine store in Duluth, largest stock. Edmont, 18 Third avenue west.

FOR SALE—SIX UPRIGHT BRAND new Packard & Bond pianos; will sell singly or the entire lot, as we are quitting business. We can sell these high-grade instruments very cheap (on time to reliable party). R. R. Forward & Co., 124 East Superior street. Look for the electric sign, "Forward's."

FOR SALE—SECOND-HAND HEATers. Here is a chance to get a good heating stove cheap. We have a few Stewart and other makes of heaters that have been taken in trade; every one in good shape and guaranteed. Terms as low as $1 per week. F. S. Kelly Furniture company.

FOR SALE—WE HAVE THE LARGest assortment of used heaters and ranges in the city; come in and look them over before buying elsewhere; prices from $3 to $40; every one in good shape and guaranteed. Bloom & Co., 102 and 104 West First street.

FOR SALE PIANOS—THE WORLD'S greatest makes of pianos and player pianos now go less than 50 cents on the dollar; cash or payments. Korby Piano Co., manufacturers' headquarters, 26 Lake avenue north.

FOR SALE—A MISCELLANEOUS ASsortment of good used furniture, suitable for furnishing a 60 or 70-room hotel; will sell single pieces or the entire lot cheap. Apply Zenith Realty, 4 South First avenue east.

FOR SALE—BED, SPRINGS, MATtress, Englander Davenport bed, extension dining table, range with hot water front. 232 Mesaba avenue. Flat H.

FOR SALE—Second-hand woodworking machinery, portable sawmill, transmission appliances, pipes for steam, water and furnaces. Duluth Mach. Co.

FOR SALE — CHEAP FOR CASH, ONE large steam saw rig on steel truck. Write A. H. Nelsen, route 3, box 14, Braham, Minn.

FOR SALE — CHEAP, SELF-PROpelling invalid chair, rubber tires. Daugherty's, 516 East Fourth street.

FOR SALE—CHEAP, DINING ROOM table, bed, springs, dresser and commode. Call 114 West Fourth street.

FOR SALE—BEAUTIFUL MARKED dog, good to children, cheap, broke to the sleigh. 3009 Helm street.

FOR SALE—AT A DISCOUNT, DIAmond, over 1¼ carat; no finer stone in the city. Write L 48, Herald.

FOR SALE—RADIANT BUCK HEATer; two rockers and dining room table. 705 East Fourth street.

FOR SALE—PLAYER PIANO, WITH music, at a bargain; easy payments. Edmont, 18 Third avenue west.

FOR SALE—SLIGHTLY USED KIMball piano. Call at 522 South Twenty-second avenue east.

FOR SALE—VERY PRETTY FEMALE toy fox terrier; white with tan markings. Melrose 4229.

FOR SALE — LARGE NEW SECtional cooler, 12x16. Apply Western Produce company.

FOR SALE—COAL STOVE; BASE burner; practically new; cheap. Call Melrose 6466.

FOR SALE—BUFFALO COAT WITH beaver collar. Inquire 116 East Third street.

FOR SALE—VALUABLE WATCH DOG, owner leaving city. Write F 53, Herald.

FOR SALE—10-H. P. ELECTRIC MOtor. Franklin laundry, 5608 Grand avenue.

FOR SALE—STUMPAGE NEAR DUluth. George M. Laird, Great Falls, Mont.

FOR SALE—FURNITURE, ODDS AND ends at half price. Boston Music Co.

FOR SALE—DRY CORDWOOD; $6 PER cord. Melrose 1390. Grand 1488-X.

FOR SALE—HOUSES.

FOR SALE—BEAUTIFUL, MODERN home in a very fine East end location, 100 by 140 corner lot; street paved; home has every modern convenience; hot water heat, three fire places; full basement; here's an extraordinary bargain; price $8,000; very easy terms. Little & Nolte company, Exchange building. (8-28)

FOR SALE—BY OWNER, ATTRACtive six-room house, bath, full basement; you can save $500 middleman's profit by immediate action. 4210 West Magellan street. Call Cole 213-Y. Inquire George Pierson, 4228 West Magellan street.

HOW TO GET THE BEST HOME built for the least money. See L. A. Larsen Co., 214 Providence building.

REAL ESTATE LOANS.

FIRST MORTGAGE LOANS.

We advance funds as needed on first mortgage building loans. Favorable terms.

W. M. PRINDLE & CO.,
Lonsdale Bldg.

MONEY TO LOAN—ANY AMOUNT—Any time. Quick service. Building loans a specialty, 5, 5½ and 6 per cent. Cooley & Underhill, 209-210-211 Exchange building.

CASH ON HAND TO LOAN ON CITY and farm property; any amount, lowest rates, no delay. Northern Title Co., 612 First National Bank building.

Money at Lowest Rates.
Any Amount; No Delay.
Little & Nolte Co., Exchange Bldg.

MONEY TO LOAN—LOANS MADE ON timber and farm lands. John Q. A. Crosby, 305 Palladio building.

—FOR CHEAP MONEY QUICK—
—See L. A. Larsen company—
—214 Providence building—

For Farm Loans and Farm Lands, see Ebert-Walker Co., 315-16 Torrey building.

MONEY TO LOAN—ON IMPROVED farm lands. W. A. Hicken, 401 Palladio building.

CITY AND FARM LOANS, WILLIAM C. Sargent, Providence building.

DRESSMAKING.

MRS. LEIGH, 430 EAST SUPERIOR street, has moved to room 5, over Max Wirth's drug store, 13 W. Superior st.

DRESSMAKING—BY THE DAY. CALL Melrose 5173 after 7.

UPHOLSTERING.

Furniture, Automobiles — Reasonable price. E. Ott, 112 1st Ave. W. Phones.

PROFESSIONAL AND BUSINESS GUIDE

Ready reference of the professional men and leading business firms. Herald readers who do not find the line of business they are seeking will confer a favor by requesting of us the information desired.

CALL 324 FOR REPRESENTATION IN THIS COLUMN

AWNINGS, TENTS, PACKSACKS.

POIRIER TENT & AWNING CO., 413 East Superior street. Both phones.

Get our prices. Duluth Tent & Awning Co., 1608 W. Superior st. Lin. 36.

ACCOUNTANTS.

JAMES S. MATTESON,
Certified Public Accountant,
700-701 Alworth Building.

—JOHN E. MACGREGOR—
Public Accountant and Auditor,
601 Sellwood Building. Melrose 570.

DAVID QUAIL & COMPANY,
Chartered Accountants,
Certified Public Accountants,
401 Torrey building, Duluth.
Highest references. Inquiries invited.

ASHES, CINDERS, ETC., REMOVED

Ashes, cinders and manure removed. Merrill. Mel. 1390; Grand 1488-X.

BAGGAGE TRANSFER.

Baggage carefully and promptly handled by motor trucks; day and night service. Maloy Motor Service. Both phones, 1315.

CAMERAS AND KODAKS.

—ARCADE CAMERA SHOP—
110 West Superior street. Amateur finishing, kodaks and camera supplies.

CARPENTER REPAIR WORK.

WORK NEATLY DONE—O. PEARSON & Son, 209-11 Lake Ave. N.; Zenith 1336-X; residence Park 97; Mel. 1753.

CONCRETE BLOCKS.

HOUSES RAISED AND FOUNDAtions put under. West Duluth Cement Block works. Cole 307-A.

CARPET CLEANING WORKS.

INTERSTATE CARPET CLEANING CO. 1908 West Michigan St. Both phones.

CHIMNEY SWEEP.

ED McCARTY, CHIMNEY SWEEP AND furnace cleaning. Call Lakeside 46-L.

Knudson, chimney sweep and furnace cleaner. Fire headquarters. Mel. 46.

CIVIL ENGINEER AND SURVEYORS

ALEXANDER & FARRELL, Engineers and surveyors, 418 Manhattan Bldg.

CHRISTMAS CARDS.

With name and address printed, 25 for 25c. Kask Printery, 114 E. Sup. St.

DIAMONDS.

DIAMONDS, ¼ KARAT, $20; ½ KARat, $40. Diamonds sold on easy payment plan. Keystone Jewelry company, 22 West Superior street.

DANCING ACADEMY.

COFFIN'S ACADEMY—Classes Monday Tuesday and Thursday. Either phone.

FURNITURE RE-COVERED.

Let Forsell do your UPHOLSTERING. 334 E. Superior street. Both phones.

FLORIST AND NURSERYMAN.

Duluth Floral Co., wholesale, retail; cut flowers; funeral designs. 121 W. Sup.

FUNERAL DIRECTOR.

OLSEN & HOPPENYAN, 2014 W. Sup. St.; Lincoln 10, Melrose 7620.

LADIES' TAILORING.

Ladies' Suits made and remodeled. A. Ronnbach, 131 W. Sup. st. Mel. 1728.

MUSICAL INSTRUMENTS.

A. Haakonsen, dealer and expert repairing, at J. W. Nelson's, 5 East Superior street.

Pianos, violins, victrolas, sheet music, etc. Boston Music company.

PATENTS.

All about patents; consultation free. S. Geo. Stevens, 716 Fidelity. Mel. 3125

OSTEOPATHIC PHYSICIANS.

PHYSICIANS
DRS. MERRY AND BESLIN
Osteopathic Physicians,
Office 1528 East Third St.
Phone Melrose 7938.
Treatments at house by appointment.

HERALD ADS AND RESULTS ARE TWIN BROTHERS.

PIANOS REPAIRED AND TUNED.

Gregory & Kristenson,
The Piano Shop,
1805 West Superior St.
Mel. 5621.
Lin. 295-X.
Residence:
Mel. 7957-3846.
Grand 606.

DULUTH PIANO REPAIR FACTORY, alley entrance. 312½ W. 1st. Mel. 464

PAWNBROKERS.

Loans $1 to $1,000 on watches, diamonds, shotguns, rifles, furs, etc.; firearms held till hunting season. Keystone Loan Co. 22 West Sup. St.

PLUMBING.

THE SANITARY PLUMBING CO., 34 W. First St., plumbing and heating.

REAL ESTATE.

L. A. LARSEN CO., 213 Providence Bldg. City property, lands, loans, fire ins.

SMOKING PIPES REPAIRED.

at A. Gingold's Umbrella shop, 114 East Superior street. Mail orders handled.

TAXIDERMIST.

HAVE YOUR DEER AND MOOSE HEADS MOUNTED BY FRANK STOREY, 227 EAST SUPERIOR ST.

I am not connected with any other Storey; have been doing business here for the past 25 years.

PHONES:
Melrose 3336.
Grand 2287-A.

OPEN EVENINGS.

THOS. J. STOREY,
23 FIFTH AVENUE W.,
ONE BLOCK UP FROM UNION DEPOT.

BIG GAME HUNTERS TAKE NOTICE!

T. J. Storey, the oldest and most expert TAXIDERMIST at the Head of the Lakes, has moved from East Superior street to 23 Fifth avenue west. Bring or send your game heads to him and you will be satisfied.

DEER SKINS TANNED.
Open every evening until 9 o'clock.

FRYBERG & CO.,
TAXIDERMISTS,
2826 W. MICHIGAN ST.,
DULUTH, MINN.

Before sending your trophies elsewhere, get our prices and see our work. That will be proof who can do your work right.

Phones:
Lincoln 137-X.
Melrose 7934.

AL ARNSON
Taxidermist
MOOSE AND DEER HEAD
A Specialty.
318 LAKE AVENUE SOUTH.

G. F. MEYERS,
Taxidermist,
Duluth, Minn.

Game heads, fish, whole animals mounted; fur rugs made to order hides tanned. Deer heads, $8 to $10; moose, $20 to $25. If you want the best, I furnish it. Phone Park 230-X.

TAXIS.

TAXI AND LIMOUSINE SERVICE DAY AND NIGHT.
Both phones, 1315.
MALOY MOTOR SERVICE.

TYPEWRITERS FOR RENT.

ALL MAKES, LATE MODELS, LOWest rental rate; three months' rental applied on purchase. Duluth Typewriter Co., 319 West First street.

WINDOW CLEANING.

GET ACQUAINTED WITH THE NATIONAL WINDOW CLEANING CO.; best workmanship, moderate prices. Phone us. 680 Melrose.

PRIVATE HOSPITALS.

PRIVATE HOME BEFORE AND DURing confinements; good care by experienced nurse; infants cared for. Marg. Finkle, 213 W. 3rd st. Mel. 2454.

PRIVATE HOME FOR WOMEN BEfore and during confinement; expert care; infants cared for. Ida Pearson, M. D., 284 Harrison avenue, St. Paul.

PRIVATE HOME BEFORE AND DURing confinement. 1602 Twenty-eighth street, Superior, Wis. Ogden 851-X.

Mrs. H. Olson, graduate midwife; private hospital and home, 329 N. 58th Ave W. Phones, Cole 173; Cal. 270.

MRS. E. S. WAROE, TRAINED NURSE and midwife. Lincoln 357. 215 North Twenty sixth avenue west.

MRS HANSON, GRADUATE MIDwife; female complaints. 413 Seventh avenue east. Zenith 1225.

Mrs. A. Ferguson, graduate midwife, 917 East Tenth street. Grand 1976-Y.

FARM & MINERAL LANDS.

FOR SALE—40 ACRES 6 MILES FROM West Duluth, close to Adolph; $850, easy terms. E. E. Helland, 101 Thirty-ninth avenue west, Duluth.

I BUY AND SELL LANDS AND TIMber. George Rupley, 612 Lyceum bldg.

Farm lands at wholesale prices. L. A. Larsen Co., 214 Providence building.

RAILROAD TIME TABLES.

Duluth & Iron Range Rail Road.

"Vermilion Route."

DULUTH—	Leave.	Arrive.
Knife River, Two Harbors, Tower, Ely, Winton, Aurora, Biwabik, McKinley, Sparta, Eveleth, Gilbert, Virginia.	* 7:30a.m. † 3:15p.m. ‡11:30p.m.	‡11:30a.m. * 5:30p.m. §10:15p.m. x10:45p.m.

*—Daily. †Daily except Sunday. ‡—Mixed train leaves daily from Fifteenth Avenue East Station. §—Mixed train arrives daily except Sunday at Fifteenth Avenue East Station. x—Arrives Union Depot Sunday only.

DULUTH, MISSABE & NORTHERN RAILWAY.

Office: 426 West Superior St., Phones, 960.

Leave.		Arrive.
*7:40am	Hibbing, Chisholm, Virginia, Eveleth, Coleraine, Sharon, †Mountain Iron, Sparta, Biwabik, Hibbing, Chisholm, Sharon, Virginia, Eveleth, Coleraine, Virginia, Chisholm, Hibbing.	* 3:21pm
*3:50pm		*10:31am
*7:58pm		*6:46pm

*—Daily. †—Daily except Sunday. ‡—Except Biwabik.

Cafe Observation Car, Missabe Range Points, Solid Vestibuled Train.

DULUTH & NORTHERN MINNESOTA RAILWAY.

Office, 510 Lonsdale Bldg., Duluth.

Trains connect at Knife River daily (except Sunday) with D. & I. R. trains leaving Duluth at 7:30 a. m., arriving at Duluth (Endion) at 10:15 p. m. Connect at Cramer with Grand Marais stage when running.

WANT AD RATES AND INFORMATION

1c a word per day; $1 per line per month. Display classified, 72c per inch per day.

No ad taken for less than 15c.

CHARGE WANT ADS will not be run longer than seven days without renewal order.

ALL CHARGE WANT ADS are due and payable the same day first insertion of ad appears. All out-of-town want ads are cash in advance. Mail orders given prompt attention. Address all letters to Want Ad Department.

CLOSING HOURS—Want ads to be classified properly must be in The Herald office by 11:30 a. m. on the day ad is to be run. Want ads received after closing hour will be inserted under the heading, "Too Late to Classify."

TELEPHONE WANT ADS—Are charged at the same rate as cash ads and collection will be made at your home or office as soon as possible thereafter. This is an accommodation service and payment should be made promptly when the bill is presented so as to avoid further annoyance and to aid the efficiency of our service. Always ask that your telephone ad be repeated back to you by the telephone ad taker to make sure that it has been correctly taken.

BLIND ADS—No answers to blind ads will be given unless ticket is presented at time of request. Always save ticket showing key number when placing blind ads. Herald employes are not permitted to tell who any advertiser is. Answers to out-of-town blind ads will be forwarded without extra cost.

THE HERALD desires to give the best service to its readers and advertisers. If you desire any suggestion as to the wording of your ad, call the Want Ad Department.

HERALD TELEPHONE NUMBERS

BUSINESS OFFICE
324 EITHER LINE.
Ask for the Want Ad Department.
NEWS DEPARTMENT
1126 EITHER LINE.

REAL ESTATE, FIRE INSURANCE AND RENTAL AGENCIES.

William C. Sargent, 102 Prov. Bldg.
Duluth Realty Co., 508 1st Nat. Bldg.
L. A. Larsen Co., 214 Providence Bldg.
Field-Frey Co., 203 Exchange Bldg.

One Cent a Word Each Insertion. No Advertisement Less Than 15 Cents.

HELP WANTED—MALE.

WANTED—WE HAVE REDUCED OUR $60 course in bookkeeping to book form and size, and are now offering to those who do not desire the expense of an extensive education for the low cost of $1. Any one studying this book will be capable of handling any set of books in the world and executing all duties correctly. Our students are never at a loss for a situation. We always send a list of firms employing our students with each book. This book was written after forty-seven years of teaching and is indorsed by all office systems. Illinois Correspondence School, Dixon, Ill. Box 93.

Y. M. C. A. EMPLOYMENT DEPT. Guarantees members will secure employment or refund of membership fee; gives two months full, ten months limited privileges. Young men seeking employment in commercial, clerical or technical lines, especially strangers, are invited to consult with Employment Secretary.

WANTED—COMPETENT GLASS AND paint traveling salesman for Northwestern territory; must have strong personality and capable estimating; none other than one with reliable habits need apply; state experience and salary desired. Write D 968, Herald.

WANTED—YOUNG MAN, BE A BARber. We teach you cheaply and thoroughly and furnish tools free. Write or call for free catalog. Modern Barber College, R 20½ East Superior street, Duluth, Minn., or R 333 East Seventh street, St. Paul. (253-tf)

WANTED — EXPERIENCED SALESman to represent reliable electrical manufactures, calling on physicians and dentists; must have some knowledge of electricity and medical training. Address S 46, Herald.

LEARN THE BARBER TRADE—ONLY correct method. Tools given, diplomas granted. Positions ready. Catalogue free. Moler Barber college, 27 F, Nicollet avenue, Minneapolis.

WANTED—SALESMAN FOR DULUTH and Superior, also range towns; first-class proposition, good profits, to quire at 828 Sixth avenue east, city, Monday morning.

Learn telegraphy, railroad, commercial, wireless; also touch typewriting; earn board while learning; write for free catalogue. American Telegraph college, Minneapolis.

WANTED—500 HUNTERS TO KNOW we loan money on rifles, shotguns, revolvers; will hold till next season before sold. Keystone Loan company, 22 West Superior street.

WANTED—UNCLE SAM HAS THOUsands of jobs open this year; I will help you get one. Write for my big free book, DX 302. Earl Hopkins, Washington, D. C.

WANTED—MEN OR WOMEN, 18 OR over; $75 month; government jobs; list positions free. Write immediately, Franklin Institute, Dept. 186 J, Rochester, N. Y.

WANTED—TO MAKE YOUR OLD dull razor cut like new; grinding 25 cents. Monahan, Barber, Twenty-second avenue west and Superior street.

WANTED—MEN TO SEE OUR UNREdeemed shotguns, rifles, fur coats, overcoats, etc., all on sale. Keystone Loan Co., 22 West Superior street.

WANTED — JOB HAULING PULPwood or ties by the piece; state price, length of haul and kind of road. Bert Highland, Brimson, Minn.

GOVERNMENT POSITIONS ARE EASY to get. My free booklet tells how. Write today—Now. Earl Hopkins, Washington, D. C.

WANTED—MACHINISTS AND TOOLmakers for munition work. Apply Copp Stove company, Fort William, Ont.

WANTED—YOUNG MEN FOR LOCOmotive firemen; experience unnecessary; give age. Write U 975, Herald.

SHOE REPAIRING, QUICKEST, cheapest and best; while you wait. Sorensen's Shoe store, 123 W. Sup. st.

WANTED—PRESS FEEDER. M. I. Stewart company, 312 West Second street.

WANTED—PRINTER, AT ONCE, AD composition. Star-Gazette, Moose Lake.

WANTED—CASH PAID FOR diamonds. Watches repaired, $1. 5 S. 5th Av. W.

One Cent a Word Each Insertion. No Advertisement Less Than 15 Cents.

HELP WANTED—MALE.
(Continued.)

WANTED—FIRST CLASS FURNIture and carpet salesman, must have the highest references; one who speaks Scandinavian preferred. Panovitz Furniture & Carpet Co., Grand Forks, N. D.

WANTED—TYPEWRITER SALESMAN with mechanical experience in machine supervision; state experience and salary expected, with references. Write X 40, Herald.

WANTED—MAN WITH DELIVERY experience for laundry, permanent position; give reference, experience and phone number in first letter. Write B 35, Herald.

WANTED—BOYS AND GIRLS WRITE me; will send circulars explaining how to earn money. K. G. Feyna, L. B. 544, Sandstone, Minn.

WANTED—MACHINISTS. CLYDE Iron works.

PERSONAL.

PERSONAL—LET US REMOVE THE burden of the family washing from your wife's shoulders; many cases of pneumonia are contracted by women who do their own washing during the cold winter months; our charge is low, only 5½ cents per lb.; all flat pieces ironed at no extra charge. Phone 2442 either phone for the wagon to call. Yale Laundry, French dry cleaners and launderers.

PERSONAL—A CHRISTMAS GIFT— That fits the whole family. Are you interested in your children's education? If so, have me show you "The Book of Knowledge." Here is something you should know about. Call Melrose 4869. E. McGary, 112 Manhattan building, Duluth.

PERSONAL—R. R. FORWARD & CO. is quitting business and Christmas is coming. Do not fail to take advantage of this sale, where prices are greatly reduced; many suitable gifts from $1 up. R. R. Forward & Co., 124 East Superior street.

PERSONAL—CHRISTMAS SPECIAL— Here is a chance that you have been waiting for. Your wife and family will appreciate a good piano more than you may realize. See Trustee's agent for real bargain plus quality at 512 East Fourth street.

PERSONAL—Ladies! Ask your druggist for Chichester Pills, the Diamond Brand, for 75 years known as best, safest, always reliable. Take no other. Chichester Diamond Brand Pills are sold by druggists everywhere.

PERSONAL—Get away from washday troubles by sending your family wash to us, 5½c per pound. Lutes' laundry, 808 East Second street. Phone us, Grand 447; Melrose 447.

J. P. Le May and A. S. Nordstrom now associated with Zenith Dry Goods Co., 126 E. 1st St., doing a wholesale business in household linens and bedding; come, share in the bargains.

Cancer tumors (lupus) treated without knife or pain. All work guaranteed. Free book. Dr. Williams, specialist on cancer, 2900 University av. Se, Mis.

Don't endure painful feet. Corns removed, 25c; bunions and inverted nails treated, 50c. Comfort Beauty Parlors, Mrs. Dr. Bahr, chiropodist.

WOOD FOR SALE—LAKESIDE WOOD yard, Sixtieth avenue east and Superior street; call at yard or phone Lakeside 63-L. Prop., B. J. Pfeifer.

Personal—Send a photograph or photo postcard home to the folks. They will appreciate it Xmas morning. The Owl Studio, 17 E. Superior St.

SUIT OR OVERCOAT TO MEASURE, $18; full dress or Tuxedo, $25; shirts and underwear. C. N. Hamilton, 315 East Superior street.

Personal—Medicated salt baths, shampoo and massage, Anna Manthey, 27 E. Sup. st., flat 4, Mel. 5498. Resident appointments solicited.

PERSONAL—WIDOW WOULD LIKE one or more children to board; can sew for them; references. Phone Cole 317-Y.

PERSONAL — STAMP COLLECTIONS of any size or value purchased. Phone Lakeside 100-K or write Y 51, Herald.

ELECTRIC VACUUM CLEANERS FOR rent, $1.50 a day. The Moore Co., 319 W. First St. Mel. 6860; Grand 2054-X.

Swedish massage, cabinet bath; rheumatism and constipation cured. C. W. Aaltio, 12 E. Sup. st. Grand 2132-Y.

EXPERT WIG MAKER. SWITCHES from combings, shampooing, hair dressing. Mme. Moisan, 215 W. 1st St.

MASSAGE—MARGARET NELSON, 215 W. Superior St., room 8, third floor. Also appointments at your home.

Clothes pressed while you wait at our downtown office, 2 Lyceum bldg. East End Dry Cleaners. Phones 1245.

Personal—Combings and cut hair made into beautiful switches. Knauf Sisters.

PERSONAL—Ladies, have your suits made at Miller Bros., 405 E. Sup. St.

PERSONAL—FOR SICK PEOPLE—flowers. Duluth Floral company.

Personal—Doll wigs, special for Xmas. Mrs. Vogt's hair shop, 106 W. Sup. st.

Hair, moles, warts removed by electricity; manicuring. Miss Kelly hair shop.

C. A. GREGORY, PIANO TUNER. First-class work only. Both phones.

Lace curtains at 25 cents a pair, and ladies' washing. Call Melrose 7051.

PERSONAL—Madam Roscoe, clairvoyant reader. 32 W. Sec. St. Grand 828.

PERSONAL—WIDOW WOULD LIKE small child to board. Melrose 2629.

FOR RENT—HOUSES.

FOR RENT—FOUR ROOMS, FIRST floor; centrally located; hardwood floors throughout, toilet, gas, water and electric light; $12.50 per month. See Chas. P. Meyers, 611 Alworth bldg.

FOR RENT—315 NORTH TWENTYeighth avenue west, five-room house; rent $20 per month. Zenith Realty company, 4 South First avenue east.

FOR RENT—SIX-ROOM HOUSE, 610 Fourth avenue east; every convenience; modern in every respect. Inquire 420 East Sixth street.

FOR RENT—SEVEN-ROOM HOUSE, 913 Park place, close to downtown; very cheap rent. William C. Sargent, Providence building.

FOR RENT—FOUR ROOMS, WATER, light, hardwood floors; for small family; rent $8.50 per month. Call 2401 West Fourth street.

FOR RENT—EIGHT-ROOM HOUSE, 230 Third avenue west, or will rent five rooms separate. Inquire 32 East Superior street.

FOR RENT—SIX-ROOM HOUSE, MODern, water, gas, electric light, very reasonable. 2320 West First street.

FOR RENT—SEVEN-ROOM HOUSE, furnished or unfurnished, 1224 East Fourth street. Call Grand 1089.

FOR RENT—FIVE-ROOM COTTAGE, Park Point. Inquire Edmont, 18 Third avenue west.

FOR RENT—SEVEN-ROOM HOUSE, hot water heat. Grand 1787-X. Melrose 3038.

FOR RENT — SIX-ROOM MODERN house. S. S. Williamson, 515 Torrey building.

For Rent—Houses, stores and flats. L. A. Larsen Co., Providence building.

FOR RENT—NOS. 1718 AND 1720 EAST Superior street. E. P. Alexander.

One Cent a Word Each Insertion. No Advertisement Less Than 15 Cents.

HELP WANTED—FEMALE.

LEARN TO CUT AND MAKE YOUR own waists and dresses. You can easily do it after taking the course in practical instruction. Make clothes while learning. Miss Gray's school, third floor, Geo. A. Gray Co. All sizes and styles of patterns cut to measure.

WANTED—COMPETENT WOMAN TO care for young baby and assist with housework; good home for right party. 1919 East Superior street. Melrose 1392.

WANTED — GOOD GIRL FOR GENeral housework; must be good cook and laundress; three adults in family. 1216 Woodland avenue. Call mornings.

WANTED—GOVERNMENT POSITIONS open to women. $75 month. Write immediately for free list. Franklin Institute, Dept. 645J, Rochester, N. Y.

WANTED — EXPERIENCED GIRL for general housework; no laundry work; will pay big wages. Call at 117 West Third street.

WANTED—AT ONCE, COMPETENT girl for general housework; best wages. Mrs. C. W. Andrews, 2001 East First street.

WANTED—GIRL FOR LIGHT HOUSEwork, three in family, other help kept. Mrs. J. D. Stryker. Both telephones.

WANTED—GIRL TO SEW, GOOD chance for advancement. East End Dry cleaners, 926 East Superior street.

WANTED—COMPETENT GIRL FOR general housework, three in family. 1829 East Fourth street. Melrose 7516.

WANTED—WOMAN TO ASSIST WITH housework for board and room mornings and evenings. R 34, Herald.

WANTED — GIRL FOR GENERAL housework. Mrs. L. C. Merritt, 4103 West Seventh street. Cole 196-Y.

WANTED—BY DEC. 15—GIRL FOR general housework. 1130 Seventh avenue east. Grand 2134-D.

WANTED — COMPETENT SECOND maid; must have references. Mrs. F. W. Paine, 1007 London road.

WANTED—GIRL TO ASSIST WITH housework and care of children. Apply 523 Fourth avenue east.

WANTED — GIRL FOR GENERAL housework; references required. 1218½ East Second street.

WANTED—GOOD GIRL FOR GENeral housework; good home. 821 Fourth avenue east.

WANTED — GIRL FOR GENERAL housework who can go home nights, 418 East First street.

WANTED—GOOD GIRL FOR GENeral housework. 619 Woodland avenue. Melrose 705.

WANTED — EXPERIENCED SECOND maid. 1401 East Second street. Melrose 1043.

WANTED — GIRL FOR GENERAL housework. Apply 613 East Eighth street.

WANTED—STRONG GIRL FOR GENeral housework. 1518½ Jefferson street.

WANTED—LADY SOLICITORS. Franklin laundry, 5608 Grand avenue.

WANTED — GIRL FOR GENERAL housework. 1116 East Third street.

WANTED — GIRL FOR GENERAL housework. 5505 West Sixth street.

WANTED — GIRL FOR GENERAL housework. 22 Sixth avenue east.

WANTED — EXPERIENCED CHAMbermaid. Lenox hotel.

WANTED — EXPERIENCED SALESwoman. Freimuth's.

LOST AND FOUND.

LOST—MAKE OUR LOSS YOUR GAIN. Buy your Christmas gifts during our quitting-business sale. Many suitable Christmas gifts; prices reduced to less than half the regular retail price. Come early while the selection is best. R. R. Forward & Co., 124 East Superior street.

LOST—BETWEEN TENTH AVENUE east and country club, three rings, valuable to owner on account of being gifts. Finder please call Melrose 5248 and receive reward.

LOST—MAN'S MACKINAW, SATURday, Dec. 4, between Omaha freight-house and Nineteenth avenue west. Finder return to Enger & Olson Furniture company. Reward.

LOST—THURSDAY, LADY'S HANDbag on Second avenue west between Third and Superior street. Return to Herald office. Liberal reward.

LOST OR STOLEN—LITTLE YELlow dog, few months old. Return to 615 Woodland avenue or call Grand 1431-X. Reward.

LOST OR STOLEN—BLACK COCKER spaniel, white on nose and breast, from 1504 London road. Call Melrose 5257. Reward.

LOST — THOROUGHBRED FEMALE collie. Reward. Return to Zenith Sales Stable, 524 West First street.

LOST — LADY'S HUNTING CASE watch, with photo. Return to 107 East Superior street. Reward.

LOST—EASTERN STAR PIN, THURSday night. Call Lakeside 57-K for reward.

LOST—BUNCH OF KEYS NEAR 4614 Grand avenue. Return for reward.

WANTED TO BUY.

WANTED TO BUY.

A customer will pay $7,500, all cash, for new modern home east of Sixteenth avenue, East end or Hunter's Park; must be a bargain. LITTLE & NOLTE COMPANY, Exchange Building.

WANTED TO BUY—HEATERS AND ranges; we will pay good prices or exchange for new furniture. East End Furniture company, 120 East Superior street. Phone Grand 2013-X.

WANTED TO BUY—WE HAVE CUSTomers for East end homes on easy payments, or will pay cash for genuine bargains. Little & Nolte company, Exchange building.

WANTED TO BUY—AM LOOKING for investment in Northern Minnesota, land improved or unimproved. Address X 1915, Herald.

WANTED TO BUY—A BOY'S AND A girl's bicycle; must be in good condition and reasonable. Write U 47, Herald.

WE PURCHASE REAL ESTATE CONtracts, mortgages and notes. Northern Equities Co., 612 1st Nat. Bank Bldg.

WANTED TO BUY — LARGE OR small tract of land for investment. Address I 69, Herald.

WANTED TO BUY — TEN OR FIFteen little pigs. James Leary, 342 Lake avenue south.

WANTED TO BUY—EIGHTEEN SECond-hand storm sash. Inquire 503 West Michigan street.

WANTED TO BUY—FEW SHARES OF resident auto wheel stock. Write D 41, Herald.

H. Popkin buys stoves and furniture. Grand 2337-A. Melrose 1432.

One Cent a Word Each Insertion. No Advertisement Less Than 15 Cents.

ADDITIONAL WANTS ON PAGE 19

FOR RENT—ROOMS.

—HALEY'S NEW HOTEL—
417 and 419 West Superior Street,

Will make special rates for the winter. All outside rooms, with hot and cold running water in each room. Everything new; free baths. Haley's restaurant in connection.

—THE NEW ALEXANDRIA—
A few desirable rooms now vacant at special winter rates; well-heated and comfortable apartments. Private telephone in every room. Dining room in connection. 322 W. Second st.

—ELGIN HOTEL—
Nicely furnished steam-heated rooms; best beds in the city; running water; very reasonable winter rates. 321 West First street.

The New Mitchell hotel; rooms newly furnished and decorated; also suite of rooms; all conveniences; rates reasonable. 28 East Second St. Mel. 3367.

—ZENITH HOTEL—
12 First Ave. east. Furnished rooms; steam-heated; $1.50 per week and up.

FOR RENT—THREE ROOMS, WATER, sewer, gas, electric light, 1023 West Second street, very cheap. John P. Hoyer, 1521 East Sixth street. Grand 1052.

FOR RENT—FURNISHED ROOM with board, if desired; best of everything; reasonable rates. 1213 East Superior street. Phone Melrose 5411.

FOR RENT—FURNISHED ROOM FOR light housekeeping; nice and warm for winter; one-half block from courthouse. 528 West Second street.

FOR RENT—PLEASANT MODERN furnished room, central, low rent for winter to desirable parties. Call 215½ West First street.

FOR RENT—TWO NICE, FURNISHED front rooms; modern, hot water heat; kitchen privileges if desired. 10 West Second street.

FOR RENT — WARM, WELL-FURnished front room; accommodate two; $15 per month; single room $8. 327 West Second street.

FOR RENT — TWO FURNISHED rooms for housekeeping; also single room for lady; very reasonable. 426½ East Sixth street.

FOR RENT — LARGE SUITE OF rooms, furnished for light housekeeping; gas range. 228 East First street.

FOR RENT — TWO FURNISHED front rooms for light housekeeping, rent reasonable. 123 East Sixth street.

FOR RENT — TWO FURNISHED rooms in steam-heated flat; all conveniences. 214 East Fourth street.

FOR RENT—MODERN FURNISHED rooms for young ladies; use of kitchen. 229 East Fourth street.

FOR RENT—VERY LARGE FURnished front room; all conveniences. 1727 East Superior street.

FOR RENT — ONE FURNISHED warm bedroom; centrally located; $1 per week. Melrose 6273.

FOR RENT—TWO ROOMS, WATER, sewer, electric light, $6 per month. 714 East Third street.

FOR RENT—FURNISHED ROOMS, use of bath and phone. No. 1 West Superior street.

FOR RENT—FURNISHED FRONT room; hot water heat. 216 West Third street.

FOR RENT—FRONT ROOM, GENTLEman preferred. 116 East Third street.

FOR RENT — TWO FURNISHED rooms. 301 East Third street.

FOR RENT—FURNISHED ROOMS. 118 Third avenue west.

HORSES, VEHICLES, ETC.

HORSES—GUARANTEED HORSES. Take a look at our horses. Note the class and quality, then take a street car and look over other horses. If you want sound, young, acclimated horses, free from exposure to the disease of the city markets, and a written guarantee with every horse sold, COME BACK. We give you a little time if desired. Our cheap horses, which we take in trade, we sell at their true value and declare their blemishes.
TWIN PORTS HORSE MARKET,
W. E. BARKER,
18 First Avenue West.

DRAFT AND DELIVERY HORSES, FARM MARES, GENERAL PURPOSE HORSES.
All our horses are Minnesota raised. Sales made on time if desired. Buy from an established dealer. Also, we guarantee every horse to be as represented.
ZENITH SALE STABLE,
Moses Goldberg, Prop.,
524 West First street,
Two blocks from union depot.

HORSES HORSES HORSES.
If in the market for horses be sure and see our offerings. We have from 200 to 300 head constantly on hand. Part time given if desired. Barrett & Zimmerman, Duluth Horse Market, Twenty-third avenue west and Superior street, H. J. Walt, manager.

FOR SALE OR HIRE—YOUNG HEAVY draft team, weight 3,400 lbs.; jet black; harness and wagon if desired. Call Melrose 5827; 420 Second avenue west.

FOR SALE—CHEAP, TEAM HORSES, harness, wagon, sleighs; also four logging sleighs. 4921 Wyoming street; call Park 21-X.

FOR SALE — HORSES. CALL AT brewery, Twenty-ninth avenue and Helm street; Duluth Brewing & Malting company.

FOR SALE—ONE LARGE FINE PAIR of young mules, 7 years old, and a toppy pair. Charles Eppard, Meadowlands, Minn.

FOR SALE—TWO HORSES WEIGHing 1,500 each. Call 2108 West Fifth street or Gustafson's hardware store.

FOR SALE — GOOD TEAH BAY mares, 8 years old, weight 3,000; $400. Frank Boyce, Brimson, Minn.

FOR SALE—HORSE AND SET OF harness. Andrew Peterson, 2323 West Tenth street.

WANTED TO RENT — A SINGLE horse and wagon; light work. Write V 49, Herald.

HARNESS OILED AND REPAIRED. Duluth Harness Shop, 26 E. First St.

FOR SALE—DELIVERY HORSE AND wagon. Call Cole 474-X, 1 ring.

STOVE REPAIRS.

WE CARRY IN STOCK REPAIRS FOR 10,000 different stoves and ranges. C. F. Wiggerts & Sons, 410 East Sup. St.

FOR SALE OR EXCHANGE.

FOR EXCHANGE—EQUITY OF $40,000 in high-class apartment terrace, centrally located in Superior, paying handsome income. The Arnold Co., 10-12 the Normandy, Superior, Wis.

FOR SALE OR EXCHANGE—THREE pool tables, one billiard table, also one National cash register. Address, Box A, Cass Lake, Minn.

One Cent a Word Each Insertion. No Advertisement Less Than 15 Cents.

FOR RENT—FLATS.

FOR RENT.

Steam-heated rooms, 123 West Superior street, over Sorensen's shoe store; can rent single or double; $8 to $15 per month.

Nice, large, steam-heated front room at 220 W. Superior street, suitable for office or living room; rent $12 per month.

ZENITH REALTY CO.,
4 South First Avenue East.

FOR RENT—FOUR ROOMS, $12, 302 West Fourth street, over store and on sheltered south side of building, making flat warm; last tenant there for eight years; fine view of both lake and bay; no heat or bath. Phone Melrose 6786.

FOR RENT — FRONT FOUR-ROOM flat, 117 West First street, facing south, hardwood floors, electric light, bath, gas stove, large closets, storeroom, $20 per month. W. C. Sherwood & Co., 118 Manhattan bldg.

FOR RENT—SIX-ROOM FLAT; HOT water heat; plate windows, gas range, oak finish and floors; reduced rent for winter to good family. 1026 East Fourth street.

FOR RENT—FIVE-ROOM FLAT; thoroughly modern throughout; close to downtown, 413 Fourth avenue east. Apply William C. Sargent, Providence building.

FOR RENT — FOUR-ROOM FLAT, 121½, rear building, First avenue west; water, gas, electric light, $15 per month. Inquire 123 First avenue west.

FOR RENT — SEVEN-ROOM FLAT, all modern conveniences, hot water heat; 627 East Third street. Apply E. S. Farrell company, 24 West First street.

FOR RENT—THREE-ROOM FLAT, $8; four-room flat, $12.50, all modern except heat, central. Chas. P. Meyers, 611 Alworth building.

FOR RENT—FOUR OF FIVE-ROOM flat, 205 Eleventh avenue west; gas, light and toilet; newly decorated; $12 per month. Grand 2211-Y.

FOR RENT—SEVEN-ROOM FLAT AT 715 West Second street; heat and water furnished; $30.00. William C. Sargent, Providence building.

FOR RENT—SUNNY, WARM FIVEroom flat, bath, gas, electricity, hardwood floors, $17. 716 East Fourth street. Melrose 3788.

FOR RENT — MODERN HEATED front flat, eight rooms; good location for roomers; 531 West First street. Inquire Mork Bros.

FOR RENT—FIVE-ROOM FLAT, HOT water, gas stove, newly painted. 2902 West Second street. Call Lincoln 319-Y.

FOR RENT—FOUR ROOMS, $10; FIVE rooms, $12; water and gas. 227 Twenty-first avenue west. Melrose 7397.

FOR RENT—7-ROOM FLAT IN DACEY apartments, with water, heat and janitor service. Melrose or Grand 423.

FOR RENT — SIX-ROOM FLAT, 1112 West Third street; reasonable. Inquire 1325 London road. Mel. 2703.

FOR RENT — PLEASANT, FOURroom flat; walking distance. 28 Fourth avenue east. Melrose 5643.

FOR RENT — NICE AND WARM 4-room flat, downstairs. 2835 West Third street. Call Lincoln, 445-D.

FOR RENT—THREE-ROOM FLAT, modern except heat, $10. 1027 West Second street. Melrose 6979.

FOR RENT — MOST DESIRABLE five-room flat, 108 South Fourteenth avenue east. Melrose 4259.

FOR RENT — CORNER FOUR-ROOM flat; very central; 331 East Superior street; $16. Melrose 5643.

FOR RENT — SUNNY FIVE-ROOM flat; modern except heat; $22.50. 1111 East Second street.

FOR RENT—IF YOU WANT A NICE, cozy, warm five-room flat call 508 West Third street.

FOR RENT—NICE, WARM THREEroom flat. 725 East Eleventh street, 7; water outside.

FOR RENT—FIVE-ROOM MODERN flat, heated. 1927 West Third street. Melrose 3358.

FOR RENT—SIX-ROOM FLAT; 829 West Third street; hot water furnace.

FOR RENT — FOUR ROOMS; BATH, gas; $16. 514 Tenth avenue east.

BUSINESS CHANCES.

BUSINESS CHANCES — BUSINESS building for sale in a good live mining town on Cuyuna range; 24 by 50 feet, two stories; suitable for drug store, grocery or restaurant; no drug store in town; new mines to open in spring; snap if taken at once. Call or write Alfred Williams, Riverton, Minn.

BUSINESS CHANCES — FOR SALE or rent hotel at Steel plant, seventeen rooms, all completely furnished filled with boarders, restaurant in connection; no opposition, all modern conveniences. Ill health reason for selling. Write G 27, Herald.

BUSINESS CHANCES—FOR SALE—Meat market and fixtures, two lots, in fast-growing town, $800; good opening for right party; $400 will handle, ballance terms to suit. Write B 881, Herald.

BUSINESS CHANCES — WANTED— Party with $1,000 or $2,000 to invest in manufacturing business in this city; average profit 33 per cent, 8 per cent guaranteed first year. Write C 25, Herald.

FOR SALE—$2,000 CASH, STORE AND flat building, large storeroom; five nice living rooms above; stone foundation, basement, sewer, water, electric light. Inquire Melrose 2965.

ACRE TRACTS.

FOR SALE VERY CHEAP—AN EXTRA fine 5-acre tract 2½ miles north of the Lester Park car line, on main road; log buildings, good pump and best of water; fine little creek runs through it; partly cleared and in crop this season; lies level, not stony. Price $800, small cash payment and terms to suit. Adjoining land unimproved sells for $200 per acre and upwards. Ernest Le Duc, 313 Sellwood building.

FOR SALE—FIFTEEN ACRES OF land, seven miles from center of city, two and a half miles from Woodland car line; ten acres improved; house, 20 by 22 feet, two stories, concrete basement; henhouse, 20 by 110 feet, concrete floor. Price, $3,000, $1,000 cash, balance on time, 6 per cent interest, or $2,500 cash. J. F. Taylor, R. F. D. 4, Duluth, Minn.

FOR SALE—REAL ESTATE

FOR SALE — CITY PROPERTY, houses and lots; farms and timber land. O. G. Olson, 314 Columbia Bldg.

FOR SALE—HOUSES, FLATS, LOTS and lands by L. A. Larsen company, 213-214-215 Providence building.

SCHOOL OF ENGLISH.

TANIS SCHOOL OF ENGLISH FOR foreigners, Winthrop block. Fourth Ave. W. and First St. Grand 1080-Y.

One Cent a Word Each Insertion. No Advertisement Less Than 15 Cents.

AUTOS & MOTORCYCLES.

98 PER CENT OF AUTO BUYERS READ THE DULUTH HERALD.
The names in which automobile licenses are issued have been checked with The Duluth Herald's subscription lists, and it was found that 98 out of every 100 people who buy cars read The Duluth Herald.
If you have a car for sale or trade, offer it in this automobile column and you will reach practically every one who will buy.

Have your car equipped now for the winter with Geissel's Top Converter; makes Limosine out of any touring car. We build tops, seat covers, etc. We also equip cars with door curtain openers.
NORTHERN AUTO TOP CO.
408 East Superior St. Grand 252.

FIREPROOF GARAGE FOR STORage; low rates and the best of care in a steam heated building; cars washed and polished day or night. John M. Ford, garage, 210 and 212 East Superior street; both phones.

AUTO CYLINDERS REBORED, NEW pistons and rings made; accurate workmanship; prices right. Zoliner Machine work, 314-16 West First street, alley entrance. Melrose 80.

FORD DEMOUNTABLE RIMS, WITH extra rim and two 30x3½ guaranteed casings, $32.50 put on. Phone or write W. H. Healy, 309 E. Mich. st., Duluth.

Eastern Auto Radiator works—Also all auto metal work done. 336 East Superior street. Phone Grand 2323.

C. G. HAWLEY AUTO LIVERY AND garage, 430 East First street, phone Melrose 7636.

FOR RENT—PRIVATE GARAGE. Inquire 1425 East Fourth street. Grand 1489-D.

FARM & MINERAL LANDS.

FOR SALE—CROW WING COUNTY mineral lands below farm land prices: 80 acres, section 34, 44-31, $12.50 per acre; 80 acres, section 32, 43-30, $7.50 per acre; 80 acres, section 2, 43-29, $10 per acre; 80 acres, section 5, 45-28, $11 per acre; 120 acres, section 30, 137-25, $15 per acre; 160 acres, section 34, 138-25, $16 per acre; 40 acres, section 10, 137-27, $20 per acre; 100 acres, section 10,133-29, $15 per acre; every tract good agricultural land; no reservation; terms cash. Address V. L. Hitch, Brainerd, Minn.

FOR SALE—A ONE-FOURTH INTERest in the mineral rights on 30,000 acres of land in Ashland and Iron counties, Wisconsin, on the Penokee range; price, $3,000. C. M. Davison, Beaver Dam, Wis.

FOR SALE—WILL PAY CASH FOR cutover lands in Lake and St. Louis counties. C. W. Elston, 1901 West Superior street.

BOARD & ROOM OFFERED.

WANTED—Boarders; also rooms for light housekeeping. 7 S. Fifth Ave. E.

FURNISHED ROOMS WITH BOARD 218 East Third street; Melrose 4184.

ROOM AND BOARD IN PRIVATE family, 121 East Superior street.

BOARD AND ROOM—AT 1228½ EAST First street; Melrose 7895.

BOARD AND ROOM OFFERED—1002 Eighth avenue east.

SECRET SOCIETIES.

MODERN BROTHERHOOD OF AMERICA.—Duluth Central lodge No. 450, M. B. A., meets first and third Tuesdays at 418 West Superior street. Charles V. Hanson, secretary, 507 West Fifth street. Zenith phone No. 2211-Y Grand.

ORDER OF OWLS Duluth Nest, No. 1200—Meetings are held every Wednesday evening at Owls hall, 418 West Superior street, second floor. Joseph E. Feaks, secretary, 302 East Fifth street.

M. W. A.
IMPERIAL CAMP, 2206—Meets at Forester hall, Fourth avenue west and First street, second and fourth Tuesdays of each month. D. C. Eagles, consul; Robert Rankin, clerk, care Rankin Printing company.

A. O. U. W—DULUTH LODGE, No. 10—Meets every second and fourth Tuesday nights at Axa hall, 221 West Superior street. Next meeting, Nov. 23, 1915, at 8 p. m. John Norgran, M. W.; R. G. Foote, recorder; George J. Sherman, financier, 213 First National Bank building.

LOYAL MYSTIC LEGION OF AMERICA—North Star Council No. 60, meets first and third Mondays, in the U. O. F. hall, Fourth avenue west and First street. Dr. F. H. Connor, W. C.; C. J. Refuss, secretary, 812 East Fifth street.

WE-KE-MA-WUP TRIBE, 17, I. O. R. M., meets the second and fourth Tuesdays of the month, at 8 p. m. sharp, at Owls' hall, 418 West Superior street, second floor. L. A. Hector, sachem; S. J. Bennett, chief of record, 213 West First street. Next meeting, Dec. 14, 1915, at 8 p. m. Election of officers.

K. OF P.
NORTH STAR LODGE, NO. 35, K. OF P.—Meets every Tuesday, 7:30 p. m. at Castle hall, Temple building, Superior street, corner Second avenue east. Next meeting, Dec. 7, 1915. Work—Page rank; election of officers. Charles V. McCoy, C. C., 810 Torrey building; R. A. Bishop, K. of R. and S., 505 Palladio building; Burt A. Rowe, M. of F., 205 First National Bank building.

DULUTH LODGE NO. 505, Loyal Order of Moose, meets every Tuesday at 8 o'clock, Moose hall, 224 West First street. Carl Schau, secretary, 14 Third avenue east.

MYSTIC WORKERS OF THE WORLD.—Zenith Lodge No. 1015 meets the first and third Fridays of the month, at 8 p. m., at Rowley hall, 112 West First street, upstairs. E. A. Ruf, secretary and treasurer, 103 Palladio building.

SECRET SOCIETIES.

PALESTINE LODGE NO. 77, A. F. & A. M.—Regular meetings first and third Monday evenings of each month at 7:30 o'clock. Next meeting, Dec. 6, 1915. Annual meeting; election of officers. Philip M. Hantt, W. M.; J. S. Matteson, acting secretary.

IONIC LODGE NO. 186, A. F. & A. M.—Regular business second and fourth Monday evenings of each month at 7:30. Next meeting, Dec. 13, 1915. Annual meeting and election of officers. Chauncey C. Colton, W. M.; Burr Porter, secretary.

KEYSTONE CHAPTER NO. 20, R. A. M.—Stated convocations, second and fourth Wednesday evenings of each month at 7:30 o'clock. Next meeting, Dec. 8, 1915. Work—Amendment to by-laws; P. M. and M. E. M. degrees, followed by lunch. Stanley L. Mack, H. P.; Alfred Le Richeux, secretary.

DULUTH COUNCIL NO. 6, R. & S. M.—Stated convocations, third Friday of each month at 7:30 o'clock. Next meeting, Dec. 17, 1915. Work—Annual meeting; election of officers. Sigurd A. Rhode; Alfred Le Richeux, secretary.

—FOR SALE—
1915 Ford touring car, extra equipment, first-class condition, cheap if taken at once.

Big snap, 1914 Kissel touring car, electric lighting and starting system; fully equipped; paint in the best of condition; these cars have been taken in trade and will be sold cheap.

J. M. FORD GARAGE,
210-212 East Superior Street.

DULUTH COMMANDERY No. 18, K. T.—Stated conclave, first Tuesday of each month at 7:30 o'clock. Next conclave, Dec. 7, 1915. Work—Regular business and drill for inspection. Arch D. MacIntyre, com.; Alfred Le Richeux, recorder.

SCOTTISH RITE—REGULAR meetings every Thursday evening at 8 o'clock. Next meeting, Dec. 9, 1915. Work—Twenty-seventh degree. Burr Porter, secretary.

ZENITH CHAPTER NO. 25, Order of Eastern Star—Regular meetings second and fourth Friday evenings each month. Next meeting, Friday, Dec. 10, 1915, at 7:30 o'clock. Work—Annual meeting and election of officers. Ida Turner, W. M.; Ella F. Gearhart, secretary.

EUCLID CHAPTER NO. 56, Order of the Eastern Star—Meets at West Duluth Masonic temple the first and third Tuesdays of each month at 7:30 o'clock. Next meeting, Dec. 7, 1915. Regular business; election of officers. Hannah C. Melin, W. M.; Pearl E. Boerner, secretary.

MIZPAH SHRINE NO. 1, Order of the White Shrine of Jerusalem—Regular meetings first Saturday evening of each month at 8 o'clock. Special meeting, Dec. 11, 1915. Initiation. Carrie Wilson, W. H. P.; Etta Treviranus, W. S.

EUCLID LODGE, NO. 198, A. F. & A. M.—

LAST EDITION

THE DULUTH HERALD

24 PAGES

VOLUME XXXIII—NO. 208. TUESDAY EVENING, DECEMBER 7, 1915. TWO CENTS.

MINNESOTA HISTORICAL SOCIETY. Minn Historical Society D H

DOCTRINE OF PAN-AMERICANISM PROCLAIMED BY THE PRESIDENT IN ADDRESS TO CONGRESS

MILITARY AND NAVAL ACTIVITIES CAUSE OF ATTACHES' DISMISSAL

GERMANY'S REQUEST IS ANSWERED

May Be Other Reasons, But They Will Not Be Furnished.

No Matter What Germany Does, Boy-Ed and Von Papen Must Go.

Secretary Lansing Delivers Long Note to Ambassador Von Bernstorff.

Washington, Dec. 7.—Secretary Lansing has replied to Germany that the American government's request for the withdrawal of Capt. Boy-Ed and Capt. von Papen, the naval and military attaches, respectively, of the German embassy here, was entirely because of their military and naval activities.

Secretary Lansing's reply to the German government's inquiry, which indicated the Berlin foreign office intended to contest the withdrawal of the attaches under certain conditions, was delivered in a long communication which the German embassy immediately forwarded to Berlin. At the embassy all comment on it was refused.

Approved By President.

President Wilson has fully approved Secretary Lansing's decision, and, it was said authoritatively today, it will be adhered to, no matter what Germany does.

Neither was there any indication of whether the reply would meet the contention of the German government that it should know the reasons for the

(Continued on page 4, third column.)

BULGARS REFUSE TO GO TO DARDANELLES

Troops Said to Have Mutinied and Over 300 of Them Shot.

London, Dec. 7.—An unconfirmed report of the mutiny of a Bulgarian infantry regiment received in Amsterdam from Frankfort was forwarded today by the correspondent of the Exchange Telegraph company. This report is to the effect that the regiment was ordered to proceed to the Gallipoli peninsula to fight with the Turks and that when it refused to obey the command 300 of the mutineers were shot.

GERMANS TURN FROM SERBIAN CONQUEST TO ASSAULT ALLIES

WILL JOIN BULGARIANS

Von Gallwitz to Attack Before Reinforcements Can Be Brought Up.

Berlin Information Indicates Troops Have Already Been Detached for Work.

Germans Begin to Show Considerable Interest in Mesopotamia Campaign.

London, Dec. 7.—The campaign against the main Serbian armies having been closed, it is expected Gen. von Gallwitz, with his German forces, will join the Bulgarians in Maceodnia in an effort to crush the French and British armies before they become much stronger.

Information from Berlin indicates that the German forces engaged in the earlier movements in the Balkans have now been detached for the purpose of sharing in the attack on the Franco-British forces along the Southern Macedonian front. Dispatches from Athens partially corroborate this theory, as it is reported two German divisions are co-operating with the Bulgarians near Strumitza.

Usual Minor Operations.

There is little to report from the other fronts save the usual minor operations. The French, however, are carrying on a particularly energetic bombardment of the German lines in the Champagne. In Mesopotamia the

(Continued on page 4, third column.)

DAY IN CONGRESS

SENATE.

Met at noon and then assembled with the house to hear President Wilson's address.

HOUSE.

Met at noon and then received the senate in joint session.

EXPLORER IS AWAITING SHIP WHICH IS IMPRISONED IN ICE

Letter From Donald B. MacMillan, Dated April 6, Received in New York.

Making Every Effort to Bring Back Ekblaw, Who Is Far Away.

New York, Dec. 7.—Donald B. MacMillan, the Arctic explorer, who went North in search of Crockerland, was at Etah, Greenland, when he wrote a letter just received by the American Museum of Natural History here. MacMillan said in his letter that he was awaiting the arrival of the relief schooner Cluett, which, it is learned, has now been imprisoned by ice at North Star Bay, more than 100 miles from Etah.

A letter from Knud Rasmussen, which was sent from Greenland with MacMillan's letter, said that the captain of Rasmussen's vessel had sent his motor boat to Etah to bring out the MacMillan party, but the result is not yet known.

MacMillan's letter was dated April 6 last. He wrote that "naturally the boys are very anxious to get home, and would be much disappointed if a ship failed to arrive, but do not be a bit alarmed over our safety if such should happen."

The explorer wrote that all his efforts were then directed to bring back to safety W. Elmer Ekblaw, the geologist and botanist, who had not returned from a 1,100-mile trip over Ellesmereland. Ekblaw started late in March and was expected to return about June 1. The MacMillan party was then engaged in placing caches of food at different points on the Greenland coast.

Compelled to Abandon Trip.

MacMillan was compelled to abandon his own proposed trip to King Christianland in order to equip the Ekblaw

(Continued on page 4, third column.)

GREEK GOVERNMENT PLAYING FOR TIME

Hopes Entente Allies Will Be Forced to Retreat, Says Correspondent.

Paris, Dec. 7.—The Athens correspondent of the Matin in a dispatch relative to the attitude of Greece toward the Entente powers, says:

"The government is simply playing for time, hoping that the Entente allies will be forced to the sea by the Austro-Germans and Bulgars. It will be found in a week or so that an agreement between the Greek and the allied states cannot be reached and that the government will declare that, notwithstanding Greece's traditional good will towards the Entente powers, it cannot accede to their demands."

The correspondent affirms that the only effective course is to apply a blockade to Greece, and adds:

"It will be all the more fruitful in results since popular discontent with the royal policy is growing perceptibly. If the elections had been held three weeks ago, the Venizelos party would have been beaten, but now nothwithstanding the extraordinary conditions under which they will be held, he is likely to get a majority. A blockade not only would starve the population, but would ruin the mercantile marine, Greece's sole source of wealth. Consequently the general public is deeply agitated and business circles are anxious."

OPTIMISTIC VIEW OF BORDER CONDITIONS

Washington, Dec. 7.—Governor Ferguson of Texas today gave President Wilson an optimistic view of conditions along the Mexican border and in Mexico itself. The governor told the president that the recognition of Gen. Carranza had gone far toward the resumption of order and he predicted the speedy elimination of Gen. Villa in revolutionary affairs.

URGES PREPAREDNESS BY UNITED STATES

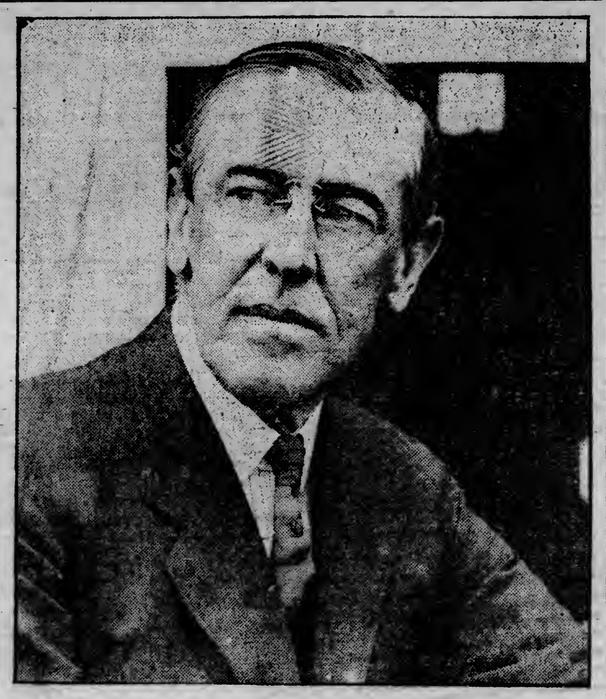

—Copyright by Bain News Service.

PRESIDENT WOODROW WILSON.

PROGRAM TO STRENGTHEN OUR DEFENSES

Must Prepare to Defend Rights of the Western Hemisphere.

American Violators of Neutrality Are Given Scathing Denunciation.

Bursts of Applause Evoked By Striking Features of Address.

(The full text of President Wilson's message is given on pages 12 and 13.)

Washington, Dec. 7.—The doctrine of Pan-Americanism—of full partnership between the nations of the Western Hemisphere in world affairs—was proclaimed by President Wilson today in his third annual address to congress, the theme of which was preparedness by the United States to defend not only its own independence but the rights of those with whom it has made common cause. The message was read by the president to the senate and house assembled in joint session in the chamber of the house.

Every recommendation embodied in the document had to do with comprehensive plans for strengthening the national defense. The program included the army and navy plans already made public by Secretaries Garrison and Daniels; legislation for government owned merchant ships; a rural credit law; the Philippine and Porto Rico bills which failed of final passage at the last session; conservation legislation; a law giving Federal aid to industrial and vocational education; and the creation of a com-

(Continued on page 4, fourth column.)

GERMANS CAPTURE FRENCH TRENCHES

Teutons Resume Activities in Champagne District, West of Auberive.

Berlin, Dec. 7, via London, 3:06 p. m. —Capture of 250 meters of an advanced French trench in the Champagne district, east of Auberive, was announced by German headquarters today. Sixty men were taken prisoners in this operation.

French Statement.

Paris, Dec. 7, 2:34 p. m.—The communication of this afternoon from the war office follows:

"There were no important developments last night, with the exception of rather spirited cannonading in the Champagne and a local engagement near one of our advanced posts to the south of Saint Souplet."

St. Catherine Has Bad Fire.

St. Catherine, Ont., Dec. 7.—Fire which started in the sifting room and spread with such rapidity that employes had but bare time to escape, did between $300,000 and $400,000 damage today to the plant of the Maple Leaf Milling company, flour manufacturers.

PEACE PARTY IS RIDICULED

Ford Expedition Comes Up for Discussion in House of Commons.

Paris Papers Refer to the Trip in Facetious Manner.

London, Dec. 7.—A request made in the house of commons yesterday afternoon by Sir Edwin A. Cornwall, Liberal member for the Northeast division of Bethnal Green, that an intimation be sent to Henry Ford and William J. Bryan that their proposed peace mission to this country would be "irritating and unwelcome" at the present time, drew the response from Lord Robert Cecil, parliamentary under secretary for foreign affairs, that as the passports of the members of the peace mission only had been issued for neutral countries, the contingency contemplated by Sir Edwin did not arise.

Not Wanted at Any Time.

A rapid bombardment of questions came from different parts of the house inviting the under secretary to see "that these people left amid a storm of ridicule," that he convey to them in whatever neutral country they find themselves, the intimation that they are not wanted here at any time. Lord Robert Cecil parried the questions, saying:

"Speaking for myself I think it would be in the highest degree undignified for the government of this country to send any intimation to a

(Continued on page 4, second column.)

ALLIES' WAR COUNCIL MEETS AGAIN IN PARIS

Representatives of France, Britain, Russia, Italy, Belgium and Serbia Present.

Paris, Dec. 7.—Another meeting of the general war council of the Entente allies will be held here today. At yesterday's meeting, which was attended by representatives of France, Great Britain, Russia, Italy, Belgium and Serbia, and was presided over by Gen. Joffre, the French commander-in-chief, not all the subjects under consideration were fully discussed, making another conference necessary.

AN APPEAL TO MR. GOODFELLOW.

ACCOMPLICE CONFESSES TO HURLING WOMAN OVER CLIFF

Companion of F. D. Price Aided Him in Murder of His Wife.

Pushed Woman Over and Climbed Down and Beat Her Head.

Chicago, Dec. 7.—Confessing, according to George W. Armstrong, county prosecutor of Hennepin county, Minnesota, that he aided Frederick T. Price of Minneapolis, in hurling Price's wife to her death over a cliff, Charles D. Etchison, a traveling salesman of Washington, D. C., is due in Minneapolis today to face legal action. Mrs. Price was killed Nov. 28, 1914, one day after she had been given $60,000 by her father.

Etchison was arrested in Washington Sunday by operatives of a private detective agency and was brought to Chicago last night. Accompanying him was Mr. Armstrong, who announced the prisoner had confessed.

Member of Old Family.

"Mrs. Price was the daughter of David H. Fridley, member of one of the oldest Minneapolis families," Etchelson is reported to have said in his confession, "and the day after she got the money, she and Price and I

(Continued on page 4, second column.)

AUSTRIAN PRISONERS ARE DRAWING WAGES

Saving Money Out of Sums Paid Them for Working in Russian Mines.

New York, Dec. 7.—Thousands of Austrian prisoners in Russian hands in and near Yekaterinburg, Russia, center of the Ural mining region, are saving money out of wages allowed them as miners, and many not only have bank accounts but are sending funds to Austria. J. A. McVicar of Buffalo, N. Y., who for three years had represented an American diamond drill concern in Russia, made this statement today when he arrived on the liner Cameronia from Liverpool.

"Working in the copper mines, these Austrians," he said, "are receiving 1½ rubles a day, in addition to their board and lodging. Banking facilities are provided them by the Russian government, and on the whole they are faring better than Russian troops. When off duty the Austrians are held under nominal guard only and in the town they seem to have more liberty than the Russian soldiers."

College Laboratory Destroyed.

Williamstown, Mass., Dec. 7.—Fire early today totally destroyed the Thompson chemical laboratory of Williams college, with an estimated loss of $100,000. The fire started from spontaneous combustion, according to college authorities.

SUMMARY OF THE WAR NEWS

Bulgarian military moves, with the possible co-operation of Teutonic troops have forced the French back in Southern Serbia. Berlin today reports withdrawal of the French lines in the Vardar Cerna salient because of a threatened envelopment of the French positions.

In Montenegro the invading Teutonic columns have reached the city of Ipek about fifteen miles beyond the Serbian border. Rounding up of Serbian detachments continues, the taking of 1,250 additional prisoners being announced.

On the front in France the Germans have renewed their activity. They report the capture of about 250 yards of a French advanced trench east of Auberive on the edge of the Champagne region which was the scene of the September offensive by the Entente allies.

Destruction of French positions near Berry-au-Bac by the explosion of mines also is announced by Berlin.

Paris apparently alludes to the Auberive incident as "a local engagement near one of our advanced positions to the south of Saint Souplet. Otherwise only artillery engagements in the Champagne region are mentioned in the French statement.

Constantinople advices relayed by wireless telegraphy from Berlin declare the status of the allied forces on the Gallipoli peninsula is daily growing worse, the troops suffering from lack of water and from interference with provisioning operations, caused by the stormy winter weather.

German participation on a large scale in the Mesopotamian campaign is probable, according to reports reaching Switzerland. The naming of Field Marshal von der Goltz as commander of the Turkish forces in Mesopotamia is commented upon in this connection.

In some quarters it is surmised that German efforts against the British in the east may be directed towards the Persian gulf rather than the Suez canal, as has been hinted.

An unconfirmed report that a Bulgarian infantry regiment which mutinied when ordered to the Gallipoli peninsula to fight with the Turks, has reached London through Amsterdam. Three hundred of the mutineers are said to have been shot.

According to reports through Holland, the German lines in France and Belgium have been heavily reinforced within the past fortnight, it not being known, however, whether the move is made in view of a possible attack by the entente allies or for a German offensive movement.

The only activities in the French front reported by Paris comprised rather lively cannonading in the Champagne and a local engagement near Saint Souplet.

The reassembling of the Russian duma, set for Dec. 18, has been indefinitely postponed by an imperial rescript. Petrograd advices say the action was taken on the ground that the preparation of the budget has not yet been completed.

BRIDGE BILL IS AGAIN INTRODUCED

Miller Presents Measure for Structure Across River at Fond du Lac.

From The Herald Washington Bureau.

Washington, Dec. 7.—Representative Miller today reintroduced the bill of last session providing for the construction of a bridge across the St. Louis river at Fond du Lac. This was the bill that was defeated by the opposition of Representative Lenroot of Wisconsin. Mr. Miller said today that he hopes to get it through in this congress.

Mr. Miller also introduced a bill providing for the assessment against Indian lands for state highways and drainage improvements. The interior department is to pay the assessments out of tribal funds and charge them against the share of the Indian owners.

Mr. Miller also presented a bill for the creation of a bureau for the deaf and dumb in the department of labor, and for an inheritance tax in the District of Columbia.

Increased Grain Rates Approved.

Washington, Dec. 7.—Increased rates on grain from points on the Great Northern railway in Minnesota and South Dakota to points on the Kansas City Southern in Kansas, Missouri and Oklahoma and points on the Union Pacific in Kansas were approved today by the interstate commerce commission.

OLD ARMORY BUILDING WILL BE REMODELED FOR SHRINE TEMPLE

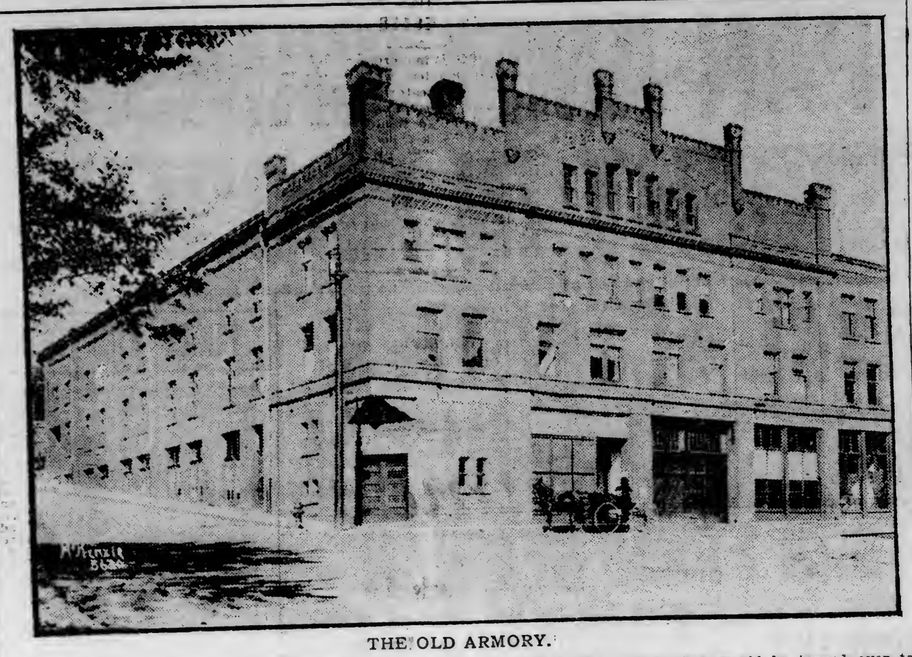

THE OLD ARMORY.

A special meeting of the city council will be held either tomorrow or Thursday to accept the offer of the Duluth Shriners to buy the old armory and site for $50,000.

In making an announcement of the special meeting, Mayor Prince said this morning that a majority of the commissioners favor accepting the offer, and at the meeting he will introduce an ordinance authorizing the sale of the building.

The Shriners plan to take immediate possession of the building and to remodel it into an attractive lodge. The entire front and interior will be changed. It is understood that the lot on First avenue west and Fourth street, purchased by the Shriners a year ago, has been sold.

Mayor Prince and Commissioners Silberstein and Voss all favor selling the armory, while Commissioners Merritt and Farrell are opposed to it. The former claim that it would be folly to keep a $50,000 building for a municipal garage or storehouse, as desired by Commissioner Farrell, when a site could be purchased and a more suitable building erected somewhere along South First avenue east for approximately $10,000. The remainder of the money then would be turned over to the county in payment for the city hall site now being held in trust for the municipality.

The commissioners claim that they offered the old armory to the water and light department some time ago, but that Commissioner Merritt and Manager Reid have both refused to use it. They are unable to explain Commissioner Merritt's present offer of $50,000 cash for the building.

It is also understood that a local realty company this morning offered to sell a large downtown structure to the city for $40,000, and this proposition may come up at the special meeting tomorrow or Thursday.

WEATHER—Partly cloudy weather and colder tonight.

We Are the Acknowledged

Neckwear Specialists

In Duluth

All Duluthians know the value we give and how choice are our selections.

FOR CHRISTMAS

our buyers have outdone themselves. Our stock is larger and more varied than ever. Every tie in a neat Christmas box.

Whether you spend 50c, 75c, $1.50, $2.00 or $2.50, "he" will be pleased if it has an Oak Hall label.

Oak Hall Clothing Co.

Superior St., Corner Second Ave. West

Hallmark Dollar Gifts

A striking illustration of the co-operative purchasing power of Hallmark Stores is given in the remarkable showing of Dollar Gifts.

A Dainty Christmas Remembrance

A Practical Useful Gift

Magazine Clutch, Pencil Holder four leads. Good weight, Sterling silver, with pocket clip.

$1.00

Bagley & Company

The HALLMARK Store

Jewelers and Silversmiths
315 WEST SUPERIOR ST.
Established 1885.

IVERSON IS CANDIDATE

Former State Auditor Gives Definite Statement on Governorship.

Spending Day in Duluth on Personal Business; Presidential Situation.

Samuel G. Iverson, formerly state auditor, and, last year, a candidate for the Republican nomination for the governorship before the elimination conference which gave the honor to W. E. Lee of Long Prairie, is in the city today on personal business, and made the first definite admission of his candidacy for the Republican nomination for governor next year.

Mr. Iverson said this morning that he will formally announce his candidacy and file very soon. This is the first direct statement on the subject that Mr. Iverson has made, although it has been generally understood that he would be a candidate.

"I have not desired to be the first or the last, and now that Mr. Lindbergh and your neighbor, Raab, have gone on record, it seems only fair that they should have company. So I will file in a short time and become, officially, a candidate.

"I feel," continued Mr. Iverson, "that I am going to be nominated and elected. My candidacy was announced by my friends in the party and among the newspaper men, and I have been warmly welcomed as a candidate from all parts of the state. That is a gratifying way to start out, and gives one a good foundation for his campaign. I find a strong sentiment in my favor everywhere, and I know definitely that I will have a strong following with which to begin."

Mr. Iverson, after a considerable period of retirement, is looking to be in excellent health and as though his rest has agreed well with him. He will spend the day in the city on personal business and from here will go to St. Paul.

He did not have much to say regarding politics in general, but on presidential matters regards the fight for the Minnesota Republican delegation as distinctly between Root and Cummins.

Piles Cured in 6 to 14 Days

Druggists refund money if PAZO OINTMENT fails to cure Itching, Blind, Bleeding or Protruding Piles. First application gives relief. 50c.

WILL GIVE BANQUET AND ELECT OFFICERS

Dinner Is Result of Recent Campaign for New Members.

The annual election of officers to be followed by a banquet will feature the meeting of Camp John G. McEwen No. 6, United Spanish War Veterans, tomorrow evening at Memorial hall, courthouse. The banquet is the result of a membership campaign that has been conducted by two teams, the winning side, led by Theodore T. Simon, adjutant of the camp, having secured forty new applicants.

The local camp is now one of the largest in the state in point of membership. To it was recently added the membership of the Maj. A. M. Diggles' camp No. 13, which disbanded early this year. In addition to these members, the camp has added about sixty veterans of the Spanish war who had not before affiliated themselves with the order.

THEODORE T. SIMON.

Members of the camp are taking an active interest in the formation of the new rifle club. This club is now well under way, and Mr. Simon said this morning that he expected within a short time to receive announcement that the United States arsenal would ship the guns and ammunition for the club. The indoor rifle practice will be held at the new armory.

Committees in charge of the banquet tomorrow evening expect to entertain about 100 members at the affair. The election will take place at 8 o'clock, and at 9:30 o'clock it is planned to serve the banquet.

To Meet President.

Washington, Dec. 7.—Senator Gallinger and Representative Mann, Republican leaders of the senate and house will see President Wilson tomorrow and Thursday respectively, to discuss the administration's national defense plans. The president expects to point out to them that he believes national defense should not be made a partisan matter.

GIVES ADDRESS BEFORE SCHOOLMASTERS' CLUB

L. W. Kline, teacher of psychology at the Duluth state normal school, spoke before the schoolmasters' club at its meeting last night at the Glass Block tearooms. "Civilized Man and the Essentials of His Making" was the subject of Dr. Kline's address.

Twenty-five members of the club were present and Harry O'Brien presided over the meeting.

At the next meeting, Z. D. Scott of the Scott-Graff Lumber company will be the speaker and his topic will be "The Attitude of Business Men Toward the High School." Prof. A. H. Rogers of Lawrence college will address the club in February.

DELLER IS GIVEN APPOINTMENT

Will Succeed Kieswetter in City Office of Missabe Road.

Joseph Deller, rate clerk in the city office of the Omaha railway, has been appointed commercial agent of the Duluth, Missabe & Northern railway, the appointment to take effect Dec. 20. Mr. Deller will have his headquarters in the local freight and passenger office of the Duluth, Missabe & Northern, 426 West Superior street.

J. C. Alexander, formerly ticket agent of the local office of the Duluth, Missabe & Northern, has been made city passenger agent and will have charge of the passenger business of the downtown office.

The announcement of the appointment of Mr. Deller to the position formerly held by C. W. Kieswetter, under the title of general agent, will be pleasing news to a host of friends in Duluth railway circles possessed by "Joe" Deller.

Before coming to Duluth to take a position in the local office of the Omaha, the new appointee of the Duluth, Missabe & Northern was in the employ of the Great Northern. Mr. Deller has been in the railway service for something like fifteen years and is widely known by railroad men throughout the Northwest.

MAN WEARS PANAMA HAT JUST BEFORE SNOW.

The Herald received several telephone messages this morning from women who were startled because a man passed along West Superior street wearing a Panama hat. They say that he looked to be of normal mentality, but they were not sure. The reports came in before the wind and snow started.

ANOTHER TUG TO MINNESOTA

Additional Assistance Sent to Hill Liner in Distress at Sea.

San Francisco, Dec. 7.—Another tug was sought today to go to the assistance of the Hill liner Minnesota, reported last night 620 miles south of here, making feeble attempts to put back to this port while awaiting the wrecking steamer Iaqua and the tug Dauntless, now in her vicinity. No word has been received as to the arrival of the vessels, but they were expected to reach the Minnesota during the night.

Capt. T. W. Garlick reported by wireless that unexplained breakdowns in the ship's sixteen boilers continued making progress a slow and intermittent process. He reported that as soon as boilers and leaking tubes were repaired, other units broke down.

Natural causes, he said, did not explain the disablement, and he suggested as a possible cause the secret use of chemicals in the water to corrode the boiler tubes.

NO WORD FROM MISSING FAMILY

Wife and Children of Duluthian Lost in War Zone.

Dr. Aldon Cwi of this city, whose wife and three children are lost somewhere in the war zone of Europe, as was told in The Herald some time ago, has heard nothing of his family since Secretary of State Lansing ordered American consular representatives in various cities of Europe to institute a vigorous and persistent search for the wife and children of the Duluthian.

Since receiving the news that his wife and children could not be found, Dr. Cwi has received a letter that his mother has also been driven away from her home and no trace has been discovered of her whereabouts.

Dr. Cwi today sent a letter to Congressman Miller, requesting him to use his influence in the effort to obtain some trace of his wife and three small children.

Beautiful gifts of the useful kind are the most appreciated. You can make happy selections here and pay for them so that you won't feel the purchase.

Something for father, mother, sister or big brother can be found here. Things that will bring cheer and comfort into the homes where they are sent —our low prices will please you

STORE OPEN EVERY EVENING

We Suggest:

Dressers
Dressing Tables
Rockers
Leather Chairs
Elegant Rugs
Portieres
Couch Covers
Chiffoniers
Cedar Chests
Buffets

Buy Mother An Electric Lamp

Brass electric lamp with green art glass shade, octagon shape. One socket and 9-foot cord. Price $6.50, at the rate of 25c a week it is easy to have.

MANY OTHER STYLES.

We Suggest:

Dining Tables
Writing Desks
Music Cabinets
Shirt Waist Boxes
Bookcases
Sewing Machines
Davenports
Library Tables
Smokers' Cabinets
China Closets

Leather Seat Rocker

Here is a very elegant Rocker of comfortable proportions, in either fumed or golden oak, of first-class construction. Fumed finish, has brown Spanish leather seat. Your old rockers in exchange, balance 50c a week. No. 2067, price only $18.50

Golden Oak Rocker

Arm Rocker built of beautifully marked quarter-sawed oak, golden finished. Fine full shaped back and heavy wood seat. Continuous posts and sides constructed with eight one-inch flat spindles Turned front stretcher. Ask for No. 202. Price $5.50

BELLNET INSTALLMENT CO

NO QUESTIONS ASKED — CREDIT TO ALL

202 EAST SUPERIOR ST.

J. M. Gidding & Co.

Correct Dress for Women and Girls

Superior Street at First Ave. West

FEATURE FOR TOMORROW

A Sale of Suits at $25

Values $38 to $55

Fur trimmed, tailored and novelty styles—flare and medium length coats—high choker collars, coats with wide fur bands or edged with fur—materials of Broadcloth, Wool Velour, Duvetyne, Gabardine and novelty fabrics in the season's best shades.

A Sale of Coats

$19 and $25 Cloth Coats at $15

A selected group taken from our regular stock—plain and novelty materials.

$45 Fur Trimmed Corduroy and Plush Coats at $35

Handsome coats in flare and belted styles—beautifully lined with plain and fancy silks.

$75 Silk Plush and Velour Coats $55

Black, prune, beet root and navy, trimmed with fine quality fur.

$35, $39 Corduroy & Cloth Coats $25

Smart models in tailored, novelty and fur-trimmed effects.

Gowns and Dresses at 1/3 to 1/2 Less

Stunning models—for street, afternoon and evening wear—of lace, net, tulle, satin, charmeuse, crepe de chine, Georgette, velvet, novelty silks and serge, in a wide range of styles and colors.

Handsome Fur Coats and Sets at 20% to 30% Reductions

Charming Christmas Blouses

$2, $3, $5, $6.50, $8, $10 Upwards

Large and varied selections for street, afternoon and evening wear—of lace, net, chiffon, radium silk, crepe de chine, taffeta, organdy, batiste and voile in a large variety of exclusive styles and colorings.

A Millinery Clearance

$3 Values to $10. $5 Values to $15. $8 Values to $20.

Stunning Hats for street and dress—of velvet and hatters' plush in sailor, medium and turban effects, trimmed with the season's smartest novelties.

Girls' Coats and Dresses at Reductions of 1/4, 1/3 and Less

Make No Mistake

in the Selection of Your Piano or Player Piano, and you wont, if it's a KIMBALL.

Kimball instruments have satisfied the most exacting and fulfilled every piano requirement of the music lover for almost sixty years, **and we are satisfied with an honest profit.**

Our Player Pianos Are Unexcelled, and our large Player Roll Library will enable you to derive every possible musical pleasure in your home, at a very nominal expense, in fact, the Kimball Store, is Duluth's headquarters for player pianos and player music rolls.

We will take your old piano as part payment on a Kimball Player Piano, so why deprive yourself and children of that greatest of all enjoyments—music? And you can buy at Kimballs, on terms to suit your convenience.

CALL AND SEE OUR BARGAINS IN USED PIANOS.

W. W. Kimball Co.

World's largest manufacturers of pianos and player pianos.

FACTORY BRANCH STORE,
Both phones 962. 312 West First Street, Duluth, Minn.

FARRELL STARTS GARBAGE SURVEY

Getting Ready to Take Charge of Work First of Year.

Four men are now making a survey of the city's garbage collection system under the direction of Commissioner Farrell, works head, who will take charge of the incinerator plant on Jan. 1.

The men are making the surveys in West Duluth, the West end, the central district and Lakeside, and Commissioner Farrell expects detailed reports some time before Christmas, so that he can outline a complete garbage system to become effective when he takes charge of the work on Jan. 1. The surveys will show where the garbage cans are kept, their condition and days of collection.

By obtaining this survey, Commissioner Farrell will know just where defective cans and boxes are being kept, where more collections are necessary and have a detailed knowledge of the city's garbage system. When the report is in, he plans to publish a series of advertisements in the newspapers urging housewives, restaurant owners and hotel keepers to co-operate with him in keeping the city clean. One of the points to be emphasized will urge the public to wrap garbage up in paper, instead of throwing it loose in the cans and boxes, Commissioner Farrell said this morning.

Commissioner Farrell is now going over about twenty sets of plans for the new incinerator plant, but no action will be taken, he said, until after the first of the year. He is waiting for the new Chicago plant to open, so that he can make an inspection of it during the next month or six weeks. It is probable that the local plant will be modeled after the structure just completed in the Windy City.

ALLIGATORS FOR DULUTH'S NEW ZOO

Two alligators have been offered for Duluth's new zoo.

Einer Johnson of Proctor has two of the reptiles and he offers to sell them to the city for $3. Mayor Prince received his proposition yesterday and the communication will be presented to the commissioners at their meeting next Monday.

The alligators are each one year old, about a foot long and according to Mr. Johnson, have to be fed on raw meat but once a week. He is leaving Proctor in January and is therefore anxious to get rid of the reptiles, he states.

Maybe the offer will be accepted—maybe.

Would Recall Mayor.

Atlanta, Ga., Dec. 7.—The recall of Mayor James G. Woodward was demanded in a petition filed yesterday with the city council, containing 3,326 names, or 309 more than the necessary 25 per cent of the city's registered vote. The effort to oust the mayor is an outgrowth, it is asserted, of the recent removal by the police board of which the mayor is a member of Police Chief J. L. Beavers.

SILBERSTEIN WILL SPEAK TO LESTER PARK CLUB

E. A. Silberstein, president of the Associated Charities, will address the members of the Lester Park Improvement club at their regular monthly meeting to be held tomorrow evening at the Lester Park school.

Mr. Silberstein will talk on the work of the Associated Charities during the last few years. Reports will be made by the officers of the club and plans outlined for the work during the coming winter.

The meeting, which will begin at 8 o'clock, is open to the public.

HEALTH TESTS WEDNESDAY

Medical Examination Day Will Be Observed in Country.

Crusade Against the White Plague Carried on During Week.

Tomorrow is Medical Examination day.

Every person in America is urged by the National Association for the Study and Prevention of Tuberculosis to be examined by a physician.

This is Tuberculosis week and the Medical Examination day is a new feature of the national movement. The plan does not mean that the examination must necessarily take place tomorrow, but that every person should be examined at least once a year. It is expected the appeal will be answered by such a large number it will not be possible to examine all in one day. Appointments can be made, however, for another day. In the case of factories, stores and offices, the employes of which are not at present examined periodically, the beginning of such a system for protecting the health of the workers would be appropriate to the day. The intention is to popularize a movement which thousands of persons have already found to be one of the best ways of preventing illness.

Children's Day.

Friday will be Children's Health Crusade day and is to be devoted to interesting children in schools and elsewhere in health plays, compositions, essays and orations on matters of public health, especially tuberculosis and in the sale of Red Cross seals, the proceeds of which are used for anti-tuberculosis work. The importance of instructing children in personal hygiene and in what they can do to raise the health standard of their community cannot be too strongly emphasized.

The week's campaign will come to a close with the celebration of Tuberculosis Sunday, which is an undenominational and non-sectarian movement. It has in past years, and will this year, reach Jew and Gentile, Protestant and Catholic, and all possible religious groups within these organizations. It has received the endorsement of leading church dignitaries of almost every creed and denomination. It is not required that special sermons be preached on the subject of tuberculosis, though this may often be desirable. A brief talk in connection with some service, a discussion before a young people's society or some other special group, an oral or a printed announcement is sufficient to answer the requirements.

WANT LEGISLATION FOR PLAYGROUNDS

Recreational Directors of State Will Organize in Duluth.

City recreational directors of Minnesota will meet here in February to organize a state organization and to campaign for special legislation covering playground and community center work in public buildings and schools, according to J. R. Batchelor, recreational director, who returned last night from Minneapolis, where he held conferences with the supervisors in Minneapolis and St. Paul.

"We held one conference in St. Paul and two in Minneapolis," said Director Batchelor this morning, "and decided finally to meet in Duluth next February. Invitations will be sent to recreational and playground directors in every city in Minnesota for the purpose of organizing a state association. In this way we will be able to combine and unify our work.

"In addition, the association will campaign for special legislation to cover recreational work, which is not included in the statutes at the present time except in a very vague manner. One plan would be to have the legislature give cities authority to make a special appropriation for playground and community center work. Another law desired is one giving school authorities the power to co-operate with the cities in providing play for the children of each community.

"After our state body is organized we will arrange for state contests and inter-city matches, the results to be telegraphed to each city. We also plan to purchase state buttons for the winners in the various events and contests staged locally."

Director Batchelor is pleased with the opinion of the attorney general, declaring this morning that it is exactly as he expected.

"We can go ahead and give the people of Duluth supervised play and recreation," he said. "We will do our best for the city officials, the school board and Duluth at large, so that the money will be well spent."

PREFERENTIAL VOTING IN OHIO ILLEGAL

Preferential voting systems in Cleveland, Columbus and Toledo, similar to the one in Duluth, have been declared unconstitutional by the Ohio supreme court, according to word received today by Mayor Prince.

Duluth's system was declared illegal some time ago by the state supreme court in the first decision on the Smallwood-Windom case, and as a result the charter commission will shortly prepare a new plan of voting for use in this city.

Opponents of the system in the three Ohio cities attacked it some time ago and the decisions of the supreme court are now being handed down.

PHILLIPS, WIS., YOUTH IS ACCIDENTALLY SHOT

Phillips, Wis., Dec. 7.—While rabbit hunting near here Sunday, Oscar Semidke, aged 15, accidentally shot himself and was taken to a hospital in Ashland, where it is reported his condition is serious. The boy was stepping over a stump when his gun went off, the charge shattering his right leg. Companions carried him home and he was rushed to Ashland, weak from the loss of blood.

ALL READY TO RECEIVE FILINGS OF CANDIDATES

St. Paul, Minn., Dec. 7.—(Special to The Herald.)—Secretary of State Schmahl is now prepared to receive filings for those who desire to seek the nomination of president or vice president, or as convention delegate. Blanks necessary under the new presidential preference primary law were received by him today and can be obtained at his office.

DOUBLE CROSS FOR GERMAN

Labor Men Block Efforts of Von Rintelen to Incite Strikes.

Leaders Take Prompt Steps to Check His Activities Among Workmen.

New York, Dec. 7.—United States Attorney Snowden Marshall declared today that Franz von Rintelen, the German agent who is accused of coming to this country to incite strikers in munitions factories, armed with a large corruption fund, was "double-crossed" by the labor men he tried to corrupt and, despite the expenditures of several hundred thousand dollars, failed to accomplish his mission in any effective manner.

Mr. Marshall gave the major credit for Rintelen's failure to the stand taken by high officials in labor organizations.

"Beautifully Double-Crossed."

"Rintelen only succeeded in corrupting some subordinates," Mr. Marshall said, "and he was beautifully double-crossed. The real labor leaders took prompt steps to check his activities. Save for a few small strikes, none of his efforts was successful, all the strikes he did instigate were quickly killed by the good men at the head of the unions. I am not prepared to state just how much money Rintelen expended, but it ran into hundreds of thousands of dollars. He had $500,000 to his credit in one bank."

No Immunity for Le Mar.

Mr. Marshall refused to comment on David Le Mar's activities in the scheme beyond saying emphatically that he would not be called as a witness before the grand jury, accomplishing which might give him immunity from conviction.

If sufficient evidence is obtained it is expected indictments will be sought against the labor men who accepted Rintelen's money.

Rintelen is at present held a prisoner by the British authorities in the Tower of London. No attempt will be made to extradite him, as Mr. Marshall says his offense is not extraditable.

Be a Real Duluthian.

No decoration too large for the Duluth Floral company and Seekins.

STANLEY INAUGURATED KENTUCKY GOVERNOR

Frankfort, Ky., Dec. 7.—August Owsley Stanley, for six consecutive terms Democratic representative in congress from the Second Kentucky district, today was inaugurated governor of Kentucky for a four-year term.

Thousands of Kentuckians from all sections of the state are here for the ceremonies. Mr. Stanley was elected governor at the election of Nov. 2.

MANY GET LICENSES FOR WINTER FISHING

St. Paul, Minn., Dec. 7.—(Special to The Herald.)—Winter fishing, a popular rural pastime, opens Dec. 15 and already the state game and fish department is being deluged with applications for licenses. These licenses which cost $1 each, are now being issued at the rate of about 100 a day. Over 5,000 will be issued before the close of the season, which comes April 15, 1916.

Nine Men to Be Tried for Arson.

St. Louis, Dec. 7.—Trials of the nine men indicted nearly two months ago in connection with alleged arson conspiracy were begun here today.

Order Your Christmas Greeting Cards Now!

GLASS BLOCK

Really Fine Stationery Never Fails to Please!

New Books for Christmas

Alluring New Gift Books

Poems
Essays
Travels
Special Editions

Books for Little Tots

Famous Series
Beautiful Illustrated Editions

Here Are Some of the New Books "for the Library"

Moonbeams from the Larger Lunacy
By Stephen Leacock.
Another absorbingly funny collection of satirical adventures by this humorous author.

My Year of the Great War
By Frederick Palmer.
A year with the British army and navy, by the war correspondent, selected to represent the entire American press. Fourth edition within ten days of publication. $1.50 net.

My Life
The Autobiography of Richard Wagner
Has been called the most important autobiography within the last hundred years. 2 vols. $3.50 net.

Bernard Shaw: A Critical Study
By P. P. Howe—$2.00 net.

W. B. Yeats: A Critical Study
By Forrest Reid—$2.00 net.

When a Man Comes to Himself
By Woodrow Wilson.
A short volume, full of that broad philosophy and nicety of expression for which the president is noted. Especially interesting just now, in view of President Wilson's recent utterances in the press. Cloth, 50c; leather, $1.00.

Henry Van Dyke
(Limp Leather Edition)
An exquisite gilt top edition; selling at $1.50 a volume. Includes all Van Dyke's works ("Fisherman's Luck," "The Ruling Passion," "The Story of the Other Wise Man," etc.)

The Spoon River Anthology
By Edgar Lee Masters.
(Not new, but a book your "literary" friends will covet.) Somewhat startling in theme, and not particularly "poetical," but a wonderful example of astute observation. "Short stories, done in a few lines!"

The Prairie Wife
By Arthur Stringer.
One of the best stories of the year. The romance of a society girl who marries a young settler and goes to live with him on the prairies of Canada. (Beautifully illustrated). $1.25.

Have You Ever Read Maeterlinck?
Philosopher, poet, dramatist, he is the leading figure in contemporary literature since Tolstoy died.
We have the Pocket Edition of the Complete Works of Maurice Maeterlinck.
ESSAYS, 9 vols., per vol., $1.75 net.
PLAYS, 8 vols., per vol., $1.50 net.
POEMS, 1 vol., $1.50 net.
Volumes sold separately. Bound in limp leather.
Ask us to show you one of these attractive volumes.

Says William Lyon Phelps, (in a recent number of the Bookman) "A novel is a good story well told."

Here Are Some of the Newest "Good Stories"

Mr. Bingle
By George Barr McCutcheon.
His latest—a book full of the spirit of Christmas. 368 pages of optimism. Mr. Bingle believes the best of everybody; does his best for everybody; lives Christmas all the year. Illustrations by James Montgomery Flagg. $1.35 net.

The Story Behind the Verdict
By Frank Danby
An out-of-the-ordinary group of detective stories by the author of "The Heart of a Child." Something new in mystery stories. Full of clever dialogue and character. Genuine suspense! $1.50.

The Lost Prince
By Frances Hodgson Burnett
This author's newest story, called by the critics the finest thing she has ever done. An ideal Christmas gift for either a child or a "grown up." $1.35.

The Lovable Meddler
By Leona Dalrymple
One of those cheery, pleasant, inspiring little books that warm the heart and make you feel life is worth living after all! The sort of novel to read on a "blue day!" $1.35.

That Night
By Freeman Tilden.
The first volume of satirical stories published in America by the "greatest master of satire in the American Short Story of today." $1.00 net.

Dear Enemy
By Jean Webster
(A sequel to "Daddy Long Legs") $1.30.

Little Miss Grouch
By Samuel Hopkins Adams
A rollicking little love story, which begins on an ocean liner and "ends happily." Illustrations by Crosby. (An ideal Christmas gift book. $1.00.)

Beltane The Smith
By Jeffrey Farnol
This popular author's "very latest." Crowded with beauty and incident—a romance of love and adventure in the Greenwood. $1.50.

The Bronze Eagle
By Baroness Orczy
A romance of the Hundred Days. A highly colored background, in which march proudly the invincible Old Guard of Napoleon. $1.35.

Come In and See the Wonderful Holiday Display in Our Book Shop.

Here Are Some of the New Ones Children Ask For

The Everyday Fairy Book
By Anna Alice Chapin
Charmingly written, and beautifully illustrated by Jessie Willcox Smith, for very little tots. $2.00 net.

Six Little Ducklings
By Katharine Pyle
Delightful for very little people. $1.00 net.

Left Tackle Thayer
By Ralph Henry Barbour
Mr. Barbour knows how to write a football story for active, healthy boys. Illustrated. $1.25 net.

Two Little Women
By Carolyn Wells
A delightful story for 12-year-old girls. Illustrated. $1.00 net.

The Wishing Fairies
By Madge A. Bigham
With full-page drawings in color by Fanny Y. Cory. A charming story, in verse, for very little people. 75c net.

The Nowadays Girls in the Adirondacks
By Gertrude Calvert Hall
An out-of-door story, exciting and well written. Illustrated. $1.00 net.

The Trail Boys of the Plains
By Jay Winthrop Allen.
Just the book a healthy boy wants—full of action and adventure. Illustrated. $1.00 net.

Some Other New Novels

On Trial
Novelized from the play
By Elmer L. Reizenstein.
In story form, the play which for originality and power is a tremendous dramatic success. Illustrated. $1.25 net.

The Heart of Philura
By Florence Morse Kingsley,
Author of "The Transfiguration of Miss Philura."
Passages in the married life of that quaint lady, Miss Philura, whose "transfiguration" delighted thousands. $1.30 net.

The Wooing of Rosamond Fayre
By Berta Ruck,
Author of "His Official Fiancee."
What happened when an unimaginative girl got her social secretary to write her love letters. Clever! $1.35 net.

The Old Order Changeth
By Archibald Marshall,
Author of "Exton Manor."
Marshall is commended by Wm. Dean Howells, Hamilton W. Mabie, and other leading men of letters. $1.35 net.

Lawrence Clavering
By A. E. W. Mason.
A striking story of adventure. $1.35 net.

Silberstein & Bondy Company.

Short Ends of Wool Dress Goods
in all colors and every imaginable weave; hundreds upon hundreds of yards taken right from our own stock, values up to $2.00 per yard, at—
89c

Let This Be Your Christmas Store
Better choice for less money. Silk Hose, Gloves, Handkerchiefs, Leather Hand Bags, Jewelry, Stationery, Christmas Cards, Ribbons, Perfumes, Needle Books, Picture Frames, Umbrellas and Parisian Ivory.

Tomorrow last day of Clearance of Soiled Linens, White Goods, Bed Spreads, Blankets, Comforters, etc.

Special Display of Sterling Underwear, All Styles and Qualities
Silk and Wool Union Suits in all the different styles, $4.50, $4.25 and $4.00.
All-wool Union Suits in all the different styles at $3.25 and $3.50.
Wool and Mercerized Union Suits, $3.25 and $3.50.
All Mercerized Union Suits at $2.75 to $3.25 and $3.50, in any style you wish.
Try our fleeced at $1.00, or all-cotton suits at $1.00.
Wool and Cotton Mixture at $1.50.

SERVICE FIRST
D. H., 12-7-15.

DULUTH-EDISON ELECTRIC COMPANY

Get the Christmas Shopping Trade

An attractive window well lighted is the best trade getter.

There is no medium that pulls trade to a store like the well illuminated window display. The cost is very small in comparison with the results. Keep your windows lighted every night and watch business grow.

Duluth-Edison Electric Co.
216 West First Street.
Melrose 911—Grand 295.

SERVICE FIRST

A Druggist's Favorite Kidney Remedy Fixed Him

Fifteen years ago I had an attack of acute kidney trouble. I consulted a physician who gave me medicine which only relieved me for a time. After discontinuing his medicine my trouble returned as severe as before.

Having heard of Swamp-Root I gave it a trial and can honestly state that three dollar bottles cured me, never having any sickness in fifteen years. I have sold Dr. Kilmer's Swamp-Root as a druggist for many years and can give it the very best recommendations at all times.

You are at liberty to use this statement any time you wish.

Respectfully,
W. C. SUMMERS.

1219 Central Ave. Kansas City, Kans.
With Grand View Drug Co.
County of Wyandotte } ss.
State of Kansas }

On this 11th day of August, 1909, personally appeared before me, W. C. Summers, who subscribed to the within statement and made oath that the same is true in substance and in fact.

CHARLES WILSON,
Notary Public.

Letter to
Dr. Kilmer & Co.,
Binghamton, N. Y.

Prove What Swamp-Root Will Do for You

Send ten cents to Dr. Kilmer & Co., Binghamton, N. Y., for a sample size bottle. It will convince anyone. You will also receive a booklet of valuable information, telling about the kidneys and bladder. When writing, be sure and mention The Duluth Daily Herald. Regular fifty-cent and one-dollar size bottles for sale at all drug stores.

For Christmas

An Extension Telephone Up-Stairs for the Mrs.

Only 50c a Month.

Better Order It Today.

W. H. Kindy Suggests His $3.00 Eye Glass Bond for Christmas!

He Also Suggests:

Eye Glass Chains, 50c to $3.00.
Barometers, $7 to $10.
Auto Goggles, 50c to $5
Reading Glasses, 75c to $3.00.
Flash Lamps, 75c to $2.
Thermometers, 25c to $2.50.
Lorgnettes, $5 to $9.50.
Eye Glass Cases, 50c to $1.00.

W. H. KINDY
OPTOMETRIST
29 WEST SUPERIOR STREET

The Cure for Runover Heels

Heimbach's DOUBLE-WEAR Rubber Heel

Look for 25

Better Dentistry for Less Money

We have the largest sanitary and most modern dental offices in the Northwest. All the latest appliances to make dentistry absolutely painless.

We Make Paying Easy for You

Bridgework, Teeth Without Plates, of Gold or Porcelain, Guaranteed **$3 and $4**

Solid Gold and Porcelain Crowns **$3 and $4**

Restoration Plates, **$4.00**

Guaranteed Fillings, **50c**

NEW METHOD DENTISTS
25 WEST SUPERIOR ST.
(Over Bon Ton Bakery.)

UNCLE SAM A GOOD FELLOW

Delivers Letters for Santa Claus Without Any Stamp.

Urgent Appeal Made for Widow With Seven Children.

(By the Good Fellow Editor.)

Even Uncle Sam has joined the Good Fellow club.

Letters addressed "Good Fellow" are delivered promptly, though they may not be stamped.

Going farther than that, Uncle Sam has taken upon himself to deliver all of Santa Claus' mail to Saint Nick's right-hand man in Duluth.

Santa Claus has a most able assistant in Duluth, but to be truthful, the assistant isn't a man at all—but a woman. She is one of the charter members of the Good Fellows' organization, of course.

Less than a week ago Good Fellow wrote his fifth annual letter to The Herald, starting the pre-Christmas work, and already several families are assured of food and clothing, and toys for the children, and candy, for Christmas day.

None of them know about it yet, but some Good Fellow has their address, and is making his plans for a surprise party that will brighten their holiday, and make him very happy in the bargain.

Each day's mail brings more stories of poverty and hardships. Here is one that speaks for itself, reproduced just as written:

"Dear Good Fellows: I would like to tell you of a family living in our neighborhood. They are in a very bad condition. There are seven in the family, the oldest being sixteen, a cripple, and the only support. The father is dead.

"There are four boys and three girls."

After a visit to the home, so that the needs of the family can be learned, some one will be found who wants to help the 16-year-old cripple, give his mother, three brothers and three sisters a merry Christmas. Do you want to be the one?

The Good Fellow Pledge

If you will be a Good Fellow at Christmas to some Duluth family, please fill out the attached blank and send it to The Herald Good Fellow Editor, or write a letter of similar import.

I reside at No..... street.

I will be Santa Claus to ..... children (any number you wish), and Good Fellow to ..... adults (any number you wish). Please give me the name of a family in ..... (state what section of the city you prefer to have assigned to you).

Sign your name .....

PEACE PARTY RIDICULED

(Continued from page 1.)

lot of ladies and gentlemen who, whatever their merits may be, are of no particular importance."

Discussion of the subjects closed in laughter aroused by Will Crooks, labor member of Woolwich, who asked:

"If they have the right of asylum here, can we certify them to be insane?"

French Paper Facetious.

Paris, Dec. 7.—The French newspapers publish details of the Ford peace trip, some of them commenting on it. The Journal Des Debats devotes its first page to an article entitled: "The Dreadnaught of Peace," and discusses in a facetious vein the voyage and various interpretations that may be placed on the visit of the peace band to Europe.

"In any case," says the paper, "Mr. Ford has all the requisite qualities entitling him not to be received by the public and powers of the various states of Europe. He merits special watching for he is possessed of extraordinary originality of mind and can always become dangerous."

American Eccentricity.

Berlin, Dec. 7, via London.—The German press in general treats the Ford peace mission only as a manifestation of American eccentricity. According to opinion here the mission will have but slight chance of exerting its efforts in Germany or other belligerent countries, in view of the fact that the passports of its members are good only for neutral countries, making it impossible for the mission to operate at much shorter range than if it had remained in New York.

It would be possible, of course, for Germany to relax its regulations and permit the members of the Ford party to enter Germany without passports, but in view of the German knowledge that the mission comes without official inspiration or the approval of Washington it is unlikely to do so, according to present indications.

ACCOMPLICE CONFESSES

(Continued from page 1.)

went to a matinee together. We returned to the Price home, and Price suggested an automobile ride.

"She sat in the rear with her dog—Price and I in front. Price stopped the car when we got to a spot near the Chicago & Milwaukee railway bridge over the Mississippi. It was near a steep embankment. He muttered something about tire trouble and asked his wife if she didn't want to get out and give the dog some exercise. She started to get out backwards. The car was parallel with the bank, three feet away.

Pushed Over Bank.

"As Mrs. Price stepped out, Price put one arm in front of her and I put an arm in front and we gave a fling. Down she went. Price picked up the dog and threw it after his wife."

When they climbed down the embankment, Etchison is reported to have said, they found her still alive, so Price crushed her head with a rock. Then they hailed some passing motorists and carried the body to a doctor.

"We told everybody that she stepped over the cliff to save her dog," the officials said Etchison confessed. "Price canceled my notes for $1,200 he held, and gave me $3,500 to boot."

Brought to Minneapolis.

Minneapolis, Minn., Dec. 7.—(Special to The Herald.)—"Etchison wept, then he threw himself on the floor and prayed. When he arose he told the whole story of how he and Frederick T. Price hurled the latter's wife to death from a cliff."

This was the statement today by George Armstrong, assistant county attorney, who returned from Chicago with Charles D. Etchison and his wife.

"The clock has struck," was all Etchison would say when questioned regarding the details of the murder which took place more than a year ago, and for which he says Price gave him approximately $4,700.

Mr. Armstrong said that when Etchison confessed to the crime in a room in a Chicago hotel yesterday, Mrs. Etchison, who had professed great confidence in her husband's innocence, stiffened and fell to the floor in a deep faint. Her condition is serious.

"I will stick to Charles," she said, as she leaned heavily upon his arm and smiled faintly into the clicking cameras at the railroad station here.

Denied By Price.

"I deny it all. I swear it is not true," declared Frederick T. Price, in a quaking voice when told in his cell at the county jail today of the confession of Charles D. Etchison that he aided Price in the murder of the latter's wife Nov. 28, 1914.

Price turned very pale when confronted with the news and for a moment did not reply.

"There must be some mistake," he said at length. "Etchison and I were standing near my broken automobile, twenty feet from the spot where Mary fell to her death.

"I do not care to say anything further, except to reiterate that the confession is not true."

Price was indicted by the county grand jury last week for bigamy and murder.

Sued City.

After his wife's death Price sued the city of Minneapolis for $7,500 for leaving the river bank unprotected, where he said his wife had fallen over. A detective took the stand for the defense and revealed Price's alleged record.

Forthwith Price dismissed his suit. Last Christmas he married Miss Carrie Olson, a Minneapolis bookkeeper. While his wife was living, it is said, he promised Miss Olson to get a divorce. It is charged he did not get a divorce from one of his three wives.

Officials who have been connected with the case were not surprised by the confession.

GERMANS TURN FROM SERBIAN CONQUEST TO ASSAULT ALLIES

(Continued from page 1.)

Germans are beginning to show considerable interest in the campaign which is developing in favor of the Turkish allies. It is reported from Geneva that the Germans under Field Marshal von der Goltz are preparing an extensive campaign which will be directed toward the Persian gulf by way of Bagdad.

Further impetus is given to peace talk by the papal consistory, at which Pope Benedict delivered an address calling upon the belligerents to make a just and immediate peace.

The effect of the dismissal of the German military and naval attaches at Washington on the German public is not ascertainable as yet as the German newspapers have not been permitted to publish even the bare facts of the incident.

German Statement.

Berlin, Dec. 7, via London, 3:05 p. m. —The war office announced today that the French forces in Southwestern Serbia, near the Vardar river, have been compelled to retreat.

The capture of Ipek, Montenegro, also is announced.

The official statement on the Balkan operations follows:

"Balkan theater. The city of Ipek (Montenegro, about fifteen miles from the Serbian border), has been reached. Some 1,250 prisoners were brought in.

"On account of a threatened envelopment of their positions in the Cernakarasu-Vardar salient, the French have been compelled to give up their positions there."

EXPLORER IS AWAITING SHIP WHICH IS IN ICE

(Continued from page 1.)

party. "I hoped to pick up another team and get away on a trip, but that will be impossible," he said in his letter. "Within the memory of the oldest Esquimos there has never been such a year. The Esquimos have eaten their dogs as the only food available and burned their sledges for fuel. Have just returned from Peteravik with a skeleton team of thirteen dogs, no meat for love or money. In trying to get my team in shape for Ek we paid as high as five gallons of oil for a single flipper of walrus; ordinarily this would buy a whole one."

Outlining his future plans, McMillan wrote:

"If a ship reaches us and Ekblaw does not remain with me, I may be landed over in Jones Sound with one Esquimo. Here I shall remain for one year for ethnological work and sledge from here to the northern coast of America."

MILITARY AND NAVAL ACTIVITIES CAUSE OF ATTACHES DISMISSAL

(Continued from page 1.)

request for the withdrawal of its officers.

It was broadly intimated to the state department that if the request was based on something else than the development of the Hamburg-American line conspiracy trial or the case of James F. J. Archibald, the American war correspondent, who secretly carried dispatches for Capt. von Papen, Germany would decline to withdraw either of the men.

The general impression was that Secretary Lansing's reply at some length repeats that the two officers have become persona non grata because of their military and naval activities, and that further, under diplomatic usages existing between nations, it is unnecessary for one government to do more than intimate to another that the presence of a diplomatic officer is distasteful.

May Press for Particulars.

Overnight advices from Berlin indicated that the German government would withdraw the officers as requested although it might press for a bill of particulars. The position of the state department is that it will not discuss the facts in the case nor reveal the sources of information which have led to its decision.

Secretary Lansing also sent a reply to Germany through Ambassador Gerard at Berlin. In making its inquiry Germany also used two avenues of communication, the German ambassador here and the American ambassador in Berlin.

While there is no indication today that the text of Secretary Lansing's communication would be made public, it can be said authoritatively that it declares the American government's action was caused by the military and naval activities of the attaches coupled with circumstances of an accumulative nature which are deemed sufficient for Secretary Lansing's action.

No Mention of Mexican Affairs.

No mention was made of Mexican affairs nor did the name of Gen. Huerta appear.

The German government was informed, however, that an accumulation of circumstances and conditions by inference if not otherwise, connected the attaches with attempts to violate the neutrality laws of the United States.

The Archibald incident, it was said, was mentioned in connection with the case of Capt. von Papen and the trial of the Hamburg-American conspirators was mentioned in connection with the case of Capt. Boy-Ed.

Emphasis placed on the statement that military and naval activities alone were considered was taken to indicate that other German officials were not in any way concerned.

In reply to Germany's intimation that it would contest the withdrawal if it was asked on anything beyond the Hamburg-American trial and the Archibald incident, Secretary Lansing's reply is understood to strongly intimate that other things than those did enter into the case.

As to diplomatic precedent for the request of Germany, it is said, Secretary Lansing's communication does not admit the right of the Berlin foreign office to inquire into facts and their sources. Consequently no specific details of any kind were discussed.

Next Step Not Known.

The German embassy apparently did not know just what the next step might be, but it was said that the embassy wished it understood that it had not been officially advised of the views which might be held by the Berlin foreign office and that no official statement upon the subject had been made for publication.

The state department still has under consideration the case of Alexander von Nuber, Austro-Hungarian consul general at New York. The charge of the Austrian embassy has submitted to Secretary Lansing a number of documents to support von Nuber, among them being a number of personal letters in which the consul general made explanations to the embassy about published reports. These were understood to have been written some time ago.

Germany Will Comply With Usage.

Berlin, Dec. 7, via London.—The request received here from the United States for the recall of Capt. Franz von Papen and Capt. Karl Boy-Ed, military and naval attache, respectively, of the German embassy at Washington, will undoubtedly be complied with in accordance with diplomatic usage, it is stated. However, Germany probably will ask first to be informed of the grounds on which the United States government bases the undesirability of the attaches.

News of the request for the recall has not been published as yet by the German press.

The above dispatch is the first direct word to be received from Berlin in regard to the probable action of the German government in response to the request of the United States for the recall of the two attaches. Since Germany already has asked Washington for information as to the grounds on which the United States bases its request for a recall, it would appear that this fact had not been made public in Berlin up to the time of the filing of the dispatch.

Household Economy

How to Have the Best Cough Remedy and Save $2 by Making It at Home

Cough medicines, as a rule contain a large quantity of plain syrup. A pint of granulated sugar with ½ pint of warm water, stirred for 2 minutes, gives you as good syrup as money can buy.

Then get from your druggist 2½ ounces Pinex (50 cents worth), pour into a pint bottle and fill the bottle with sugar syrup. This gives you, at a cost of only 54 cents, a full pint of really better cough syrup than you could buy ready made for $2.50—a clear saving of nearly $2. Full directions with Pinex. It keeps perfectly and tastes good.

It takes hold of the usual cough or chest cold at once and conquers it in 24 hours. Splendid for whooping cough, bronchitis and winter coughs.

It's truly astonishing how quickly it loosens the dry, hoarse or tight cough and heals and soothes the inflamed membranes in the case of a painful cough. It also stops the formation of phlegm in the throat and bronchial tubes, thus ending the persistent loose cough.

Pinex is a highly concentrated compound of genuine Norway pine extract, combined with guaiacol, and has been used for generations to heal inflamed membranes of the throat and chest.

To avoid disappointment, ask your druggist for "2½ ounces of Pinex," and don't accept anything else. A guarantee of absolute satisfaction, or money promptly refunded, goes with this preparation. The Pinex Co., Ft. Wayne, Ind.

PAN-AMERICANISM PROCLAIMED BY THE PRESIDENT

(Continued from page 1.)

mission to inquire into the transportation problem.

Naturalized and native born Americans who, sympathizing with belligerents abroad, have plotted and conspired to violate their own country's neutrality were scathingly denounced by the president, and congress was urged to provide adequate Federal laws to deal with such offenders.

Internal taxation was proposed as the means of providing the money necessary to add to the naval and military establishments. Sources of taxation suggested were incomes, gasoline, naptha, automobiles and internal explosion engines, fabricated iron and steel, and a stamp tax on bank checks. Extension of the war revenue bill and continuance of the present tariff on sugar were recommended, and the sale of bonds opposed.

This message was the longest

Security Vouchers With Every 10c Purchase
Book Filled Worth $2 in Merchandise.

Freimuth's

Toyland—Fourth Floor—Now Open.
Bring the Children

The New Christmas Candy Shop
—Fourth Floor.

A complete line of Christmas tree and dinner novelties, special for Wednesday.

Mirror's Peanut Brittle—
The kind that usually sold for 30c. This is the crispy sort, simply melts in your mouth. **20c**

Now Is the Time to Buy Christmas

GIFT BOOKS

At About ½ Publisher's Price

Every Book in the Store MUST BE SOLD QUICK. Here Are Remarkable Savings:

$1.25 and $1.50 Books at 75c
Boys' and Girls' Books by well known authors; publisher's price, $1.25 and $1.50; our sale price, 75c.

50c Books 25c
One lot of Children's Books; always sold at 50c; sale price, 25c.

50c Books 35c
Choice of all our 50c Boys' and Girls' Books, at 35c.

One-Third Off on
Key of Heaven Prayer Books; Testaments and Psalms; Prayer and Hymnals and Bibles, all at One-Third Off.

At 17c
Books by Chas. Gravice, Mrs. Georgie Sheldon and Mrs. Southworth to be closed out at 17c.

$1.00 Books 50c
One lot of miscellaneous Children's Books, sold regularly at $1.00; sale price, 50c.

50c to $1.35 Books 35c
One lot of Copyrighted Fiction; values 50c to $1.35; sale price, 35c.

Leather Bound Books at One-Third to One-Half Off
Travel, histories, poets, standard religious and illustrated leather bound books; sale price, One-Third to One-Half Off.

At 19c
The Girl Comrade series, The Girl Chum series to be closed out at 19c.

Gifts in Art Needle Work
Ready for Embroidering and Crocheting.
—Third Floor.

Bath Towels	48c, 59c, 65c and 85c
Lunch Huck Towels	35c, 45c up to 85c
Linen Scarfs	75c, 85c up to $1.25
Burlap Scarfs	$1.25
Nainsook Gowns	59c
Lunch Cloth and Centers	35c, 59c to $3.00

A Christmas Sale of Daintiest Neckwear
Sales Square—Wash Goods Aisle.

Hundreds of pieces—new, up to the minute neck fixings for women and girls; all specially priced.

Joyous Toyland—Fourth Floor

Santa Claus will be here every day from now until Christmas from 3 to 4:30 p. m.

This spacious floor is just brimful with smile-creating toys—from wheelbarrows to automobiles; from monkeys to great big Teddy bears; from picture books to miniature mansions, and

DOLLS FROM EVERYWHERE

Character dolls were never so varied and so wonderfully life-like.

Dolls that look like they are just ready to speak; Indians, Eskimos, soldiers, etc., of course there are the big goden-haired dressed and jointed dolls, celluloid dolls and kid body dolls—all moderately priced.

The Gifts for Baby!
—Second Floor.

Our Gift Shop for baby has such an endless amount of dainty things that will please both baby and baby's mother.

Table Sets	50c to $3.50
Baby Books and Records	50c to $2.75
Celluloid Powder Boxes and Brushes	50c, 75c and $1.00
String and Wool Dolls	25c, 35c and 50c
Carriage Straps	$1.00 and $1.50
Knit Sacques	50c to $1.50
Knit Bootees	20c to 85c
Knit Sweater Suits	$3.75
Sweaters	$1.00 to $2.00

Thermometers, Pin Holders, Coat Hangers, Powder Puffs, Ribbon Holders and various other gift articles for baby moderately priced.

Shop Early If Possible—
Thereby getting the best service of the clerks, and preventing the jostling of the crowds later

Mr. Wilson has ever delivered to congress.

Galleries Are Crowded.

The house galleries were packed three hours before the time for President Wilson to deliver his annual address, hundreds of disappointed ones who had failed to get the coveted tickets of admission lined the corridors of the capitol and stood on the plaza outside to get a glimpse of the president as he passed in.

Only those who had tickets of admission were permitted to go to the upper galleries, and an elusive rumor of some sort of a woman suffrage demonstration brought out extra guards, which were sprinkled among the spectators and in the corridors through which the president had to pass. A number of men were placed at commanding positions in the galleries.

Officials were silent about the preparations but it was said at the capitol that word of a plan of some of the more militant suffragists to make a demonstration had come to light. It was said that lawyers representing the women had made an examination of the precedents governing contempt in the house, and from that action officials suspected that something was being planned.

Mrs. Galt Attends.

When the galleries had been filled with the usual visitors, the official parties came in. Mrs. Galt, the president's fiancee, and her party took the executive gallery. Other reserved places were occupied by government officials and their wives.

The members of the senate, marching two by two, went over to the house and took seats reserved for them in the front rows.

Just after 12:30 the president took his place at the clerk's desk with his manuscript in hand ready to begin. Everybody in the house, floors and galleries alike rose up and cheered.

President Begins Address.

Then a tense silence settled down over the hall as the president began reading in a low, even voice which could be heard everywhere. His reference to all parts of the American continent standing, "so far as we are concerned, on a footing of genuine equality," aroused the first applause. Then the allusion to "United States aid, but not coercion," of Mexico evoked more enthusiasm.

Mrs. Galt watched the president closely, but occasionally glanced over the house galleries. Another burst of applause followed the reference to "setting America aside as a whole for the uses of independent nations and political freemen."

Many nodded assent as the president, referring to the "war of nations," emphatically averred that the United States had "stood apart, studiously neutral," and that "it was our manifest duty to do so."

National Defense Plans.

When the president approached the subject of national defense, senators and congressmen alike in the rear of the hall were observed to lean forward that they might hear better. The plans as described by the president in a general way were listened to with special attention, particularly when referring to the proposed continental army. The president said that he for one did not doubt "the patriotic devotion either of our young men or of those who give them employment."

The reference to the army and navy program passed, however, without a sign of applause.

A reference to upbuilding the merchant marine for commerce was applauded.

YOUR FORTUNE TOLD FREE

Past, Present, Future—All Revealed

Wonderful Revelations That Will Surprise, Mystify and Help You

Let me send you free a test reading of your life as revealed by the stars above that will surprise, mystify and aid you. I will open your eyes by telling you Secret Facts known only to yourself. I will make for you wonderful revelations of past, present and future. I will convince you that Astrology is true; that it will point the way to success in marriage, love, health, wealth and business. It will tell what profession to follow; changes to come; mistakes to avoid; whether friends are false or true; questions of present or future marriages, divorces, friendships, etc.

Are you in trouble, perplexed or at a loss what to do to secure your greatest desire? No matter what your past experience or what your present trouble may be, I can help you. Write to me and be convinced that Astrology is an accurate science. Put me to the test and let me prove it to you. My answers to questions and my advice bring good luck and success in love, courtship and financial matters.

Send me your full name and address, stating whether Mr., Mrs. or Miss and exact date of birth; put two cents postage on your letter and enclose 10c in stamps (not coin) to covor part expenses of typing, return postage, etc., and I will send you specially prepared free reading at once. You need not hesitate to write; all mail to England is sent in neutral American ships. Address plainly, Kenneth Aylliffe, Aptmt. 1272 A, Mansion House, Chambers, London, E. C., England.

BRITISH SUBMARINE BUSY IN MARMORA

Sinks Turkish Destroyer, Supply Steamer and Four Sailing Vessels.

London, Dec. 7.—The Turkish torpedo boat destroyer Yar Hissar has been sunk in the sea of Marmora by a British submarine, it was announced in a British official statement last evening. A supply steamer and four sailing vessels also were destroyed by the submarine on Dec. 3 and 4.

The official statement is as follows:

A report has been received from one of the British submarines operating in the sea of Marmora, describing her recent activities.

"On December 2, she fired into and damaged a train on the Ismid railway.

"On Dec. 3 she torpedoed and sank the Turkish destroyer Yar Hissar, outside the Gulf of Ismid. She picked up two officers and forty men of the destroyer's crew and placed them on board a sailing vessel.

"On Dec. 4 she sank a supply steamer of 3,000 tons off Panderma by gunfire and also destroyed four sailing vessels carrying supplies."

The torpedo boat destroyer Yar Hissar was built in 1907 at Creusot. She was 184 feet long, 19.7 feet beam and 9.5 feet draft. Her armament consisted of one six-pounder, six three-pounders and two torpedo tubes. Her speed was twenty-eight knots.

MURDERED MAN'S BODY FOUND NEAR ODANAH

Ashland, Wis., Dec. 7.—Coroner Sollie is in the Odanah vicinity probing the latest murder mystery of that section. While Joe Croners and John Polack were returning to Odanah from Alder they found a human head in the brush about two miles south of Odanah. Search by the coroner, who was called, and others disclosed the rest of the body, that of a man, under a pile of logs about five feet from where the head lay.

The man's shoes were missing. His clothing, a gray suit of lumberjack's variety, still remained.

From the state of decay the coroner believes that the body had been lying there for several months.

According to Coroner Sollie there is every evidence that the man came to his death by violent means. It is his belief that the man, returning with his winter's wages last spring, had been set upon and robbed, then murdered and the body concealed under the pile of logs.

Wolves are believed to have gnawed the head from the body.

A Real Flesh Builder For Thin People

Thin men and women—that big, hearty, filling dinner you ate last night. What became of all the fat-producing nourishment it contained? You haven't gained in weight one ounce. That food passed from your body like unburned coal through an open grate. The material was there, but your food doesn't work and stick, and the plain truth is you hardly get enough nourishment from your meals to pay for the cost of cooking. This is true of thin folks the world over. Your nutritive organs, your functions of assimilation, are probably sadly out of gear and need reconstruction.

Cut out the foolish foods and funny sawdust diets. Cut out everything but the meals you are eating and eat with every one of those a single Sargol tablet. In two weeks note the difference. Let the scales be the judge. Five to eight good solid pounds of healthy, "stay-there" fat may be the net result. Sargol aims to charge weak, stagnant blood with millions of fresh new red blood corpuscles—to give the blood the carrying power to deliver every ounce of fat-making material in your food to every part of your body. Sargol, too, mixes with your food, to prepare it for the blood in an easily assimilated form. Thin people tell how they have gained all the way from 10 to 25 pounds a month while taking Sargol and say that the new flesh stays put. Sargol tablets are a careful combination of six of the best assimilative elements known to chemistry. They come 40 tablets to a package, are pleasant, harmless and inexpensive, and Boyce Drug store and all other good druggists in this vicinity sell them subject to an absolute guarantee of weight increase or money back as found in every large package.—Advertisement.

DEFECTIVE PAGE

A Druggist's Favorite Kidney Remedy Fixed Him

Fifteen years ago I had an attack of acute kidney trouble. I consulted a physician who gave me medicine which only relieved me for a time. After discontinuing his medicine my trouble returned as severe as before.

Having heard of Swamp-Root I gave it a trial and can honestly state that three dollar bottles cured me, never having any sickness in fifteen years. I have sold Dr. Kilmer's Swamp-Root as a druggist for many years and can give it the very best recommendations at all times.

You are at liberty to use this statement any time you wish.

Respectfully,
W. C. SUMMERS.
1219 Central Ave. Kansas City, Kans.
With Grand View Drug Co.
County of Wyandotte } ss.
State of Kansas }

On this 11th day of August, 1909, personally appeared before me, W. C. Summers, who subscribed to the within statement and made oath that the same is true in substance and in fact.

CHARLES WILSON,
Notary Public.

Letter to
Dr. Kilmer & Co.,
Binghamton, N. Y.

Prove What Swamp-Root Will Do for You

Send ten cents to Dr. Kilmer & Co., Binghamton, N. Y., for a sample size bottle. It will convince anyone. You will also receive a booklet of valuable information, telling about the kidneys and bladder. When writing, be sure and mention The Duluth Daily Herald. Regular fifty-cent and one-dollar size bottles for sale at all drug stores.

For Christmas

An Extension Telephone Up-Stairs for the Mrs.

Only 50c a Month.

Better Order It Today.

W. H. Kindy Suggests His $3.00 Eye Glass Bond for Christmas!

He Also Suggests:

Eye Glass Chains, 50c to $3.00.
Barometers, $7 to $10.
Auto Goggles, 50c to $5
Reading Glasses, 75c to $3.00.
Flash Lamps, 75c to $2.
Thermometers, 25c to $2.50.
Lorguettes, $5 to $9.50.
Eye Glass Cases, 50c to $1.00.

W. H. KINDY
OPTOMETRIST
29 WEST SUPERIOR STREET

The Cure for Runover Heels

Heimbach's DOUBLE-WEAR Rubber Heel

Better Dentistry for Less Money

We have the largest sanitary and most modern dental offices in the Northwest. All the latest appliances to make dentistry absolutely painless.

We Make Paying Easy for You

Bridgework, Teeth Without Plates, of Gold or Porcelain, Guaranteed
$3 and $4
Solid Gold and Porcelain Crowns
$3 and $4

Restoration Plates, **$4.00**
Guaranteed Fillings, **50c**

NEW METHOD DENTISTS
25 WEST SUPERIOR ST.
(Over Bon Ton Bakery.)

UNCLE SAM A GOOD FELLOW

Delivers Letters for Santa Claus Without Any Stamp.

Urgent Appeal Made for Widow With Seven Children.

(By the Good Fellow Editor.)

Even Uncle Sam has joined the Good Fellow club.

Letters addressed "Good Fellow" are delivered promptly, though they may not be stamped.

Going farther than that, Uncle Sam has taken upon himself to deliver all of Santa Claus' mail to Saint Nick's right-hand man in Duluth.

Santa Claus has a most able assistant in Duluth, but to be truthful, the assistant isn't a man at all—but a woman. She is one of the charter members of the Good Fellows' organization, of course.

Less than a week ago Good Fellow wrote his fifth annual letter to The Herald, starting the pre-Christmas work, and already several families are assured of food and clothing, and toys for the children, and candy, for Christmas day.

None of them know about it yet, but some Good Fellow has their address, and is making his plans for a surprise party that will brighten their holiday, and make him very happy in the bargain.

Each day's mail brings more stories of poverty and hardships. Here is one that speaks for itself, reproduced just as written:

"Dear Good Fellows: I would like to tell you of a family living in our neighborhood. They are in a very bad condition. There are seven in the family, the oldest being sixteen, a cripple, and the only support. The father is dead.

"There are four boys and three girls."

After a visit to the home, so that the needs of the family can be learned, some one will be found who wants to help the 16-year-old cripple, give his mother, three brothers and three sisters a merry Christmas. Do you want to be the one?

PEACE PARTY RIDICULED

(Continued from page 1.)

lot of ladies and gentlemen who, whatever their merits may be, are of no particular importance."

Discussion of the subjects closed in laughter aroused by Will Crooks, labor member of Woolwich, who asked:

"If they have the right of asylum here, can we certify them to be insane?"

French Paper Facetious.

Paris, Dec. 7.—The French newspapers publish details of the Ford peace trip, some of them commenting on it. The Journal Des Debats devotes its first page to an article entitled: "The Dreadnaught of Peace," and discusses in a facetious vein the voyage and various interpretations that may be placed on the visit of the peace band to Europe.

"In any case," says the paper, "Mr. Ford has all the requisite qualities entitling him not to be received by the public and powers of the various states of Europe. He merits special watching for he is possessed of extraordinary originality of mind and can always become dangerous."

American Eccentricity.

Berlin, Dec. 7, via London.—The German press in general treats the Ford peace mission only as a manifestation of American eccentricity. According to opinion here the mission will have but slight chance of exerting its efforts in Germany or other belligerent countries, in view of the fact that the passports of its members are good only for neutral countries, making it impossible for the mission to operate at much shorter range than if it had remained in New York.

It would be possible, of course, for Germany to relax its regulations and permit the members of the Ford party to enter Germany without passports, but in view of the German knowledge that the mission comes without official inspiration or the approval of Washington it is unlikely to do so, according to present indications.

ACCOMPLICE CONFESSES

(Continued from page 1.)

went to a matinee together. We returned to the Price home, and Price suggested an automobile ride.

"She sat in the rear with her dog—Price and I in front. Price stopped the car when we got to a spot near the Chicago & Milwaukee railway bridge over the Mississippi. It was near a steep embankment. He muttered something about tire trouble and asked his wife if she didn't want to get out and give the dog some exercise. She started to get out backwards. The car was parallel with the bank, three feet away.

Pushed Over Bank.

"As Mrs. Price stepped out, Price put one arm in front of her and I put an arm in front and we gave a fling. Down she went. Price picked up the dog and threw it after his wife."

When they climbed down the embankment, Etchison is reported to have said, they found her still alive, so Price crushed her head with a rock. Then they hailed some passing motorists and carried the body to a doctor.

"We told everybody that she stepped over the cliff to save her dog," the officials said Etchison confessed. "Price canceled my notes for $1,200 he held, and gave me $3,500 to boot."

Brought to Minneapolis.

Minneapolis, Minn., Dec. 7.—(Special to The Herald.)—"Etchison wept, then he threw himself on the floor and prayed. When he arose he told the whole story of how he and Frederick T. Price hurled the latter's wife to death from a cliff."

This was the statement today by George Armstrong, assistant county attorney, who returned from Chicago with Charles D. Etchison and his wife.

"The clock has struck," was all Etchison would say when questioned regarding the details of the murder which took place more than a year ago, and for which he says Price gave him approximately $4,700.

Mr. Armstrong said that when Etchison confessed to the crime in a room in a Chicago hotel yesterday, Mrs. Etchison, who had professed great confidence in her husband's innocence, stiffened and fell to the floor in a deep faint. Her condition is serious.

"I will stick to Charles," she said, as she leaned heavily upon his arm and smiled faintly into the clicking cameras at the railroad station here.

Denied By Price.

"I deny it all. I swear it is not true," declared Frederick T. Price, in a quaking voice when told in his cell at the county jail today of the confession of Charles D. Etchison that he aided Price in the murder of the latter's wife Nov. 28, 1914.

Price turned very pale when confronted with the news and for a moment did not reply.

"There must be some mistake," he said at length. "Etchison and I were standing near my broken automobile, twenty feet from the spot where Mary fell to her death.

"I do not care to say anything further, except to reiterate that the confession is not true."

Price was indicted by the county grand jury last week for bigamy and murder.

Sued City.

After his wife's death Price sued the city of Minneapolis for $7,500 for leaving the river bank unprotected, where he said his wife had fallen over. A detective took the stand for the defense and revealed Price's alleged record.

Forthwith Price dismissed his suit. Last Christmas he married Miss Carrie Olson, a Minneapolis bookkeeper. While his wife was living, it is said, he promised Miss Olson to get a divorce. It is charged he did not get a divorce from one of his three wives. Officials who have been connected with the case were not surprised by the confession.

The Good Fellow Pledge

If you will be a Good Fellow at Christmas to some Duluth family, please fill out the attached blank and send it to The Herald Good Fellow Editor, or write a letter of similar import.

I reside at No..... street.

I will be Santa Claus to ..... children (any number you wish), and Good Fellow to ..... adults (any number you wish). Please give me the name of a family in ..... (state what section of the city you prefer to have assigned to you).

Sign your name .....

GERMANS TURN FROM SERBIAN CONQUEST TO ASSAULT ALLIES

(Continued from page 1.)

Germans are beginning to show considerable interest in the campaign which is developing in favor of the Turkish allies. It is reported from Geneva that the Germans under Field Marshal von der Goltz are preparing an extensive campaign which will be directed toward the Persian gulf by way of Bagdad.

Further impetus is given to peace talk by the papal consistory, at which Pope Benedict delivered an address calling upon the belligerents to make a just and immediate peace.

The effect of the dismissal of the German military and naval attaches at Washington on the German public is not ascertainable as yet as the German newspapers have not been permitted to publish even the bare facts of the incident.

German Statement.

Berlin, Dec. 7, via London, 3:05 p. m. —The war office announced today that the French forces in Southwestern Serbia, near the Vardar river, have been compelled to retreat.

The capture of Ipek, Montenegro, also is announced.

The official statement on the Balkan operations follows:

"Balkan theater: The city of Ipek (Montenegro, about fifteen miles from the Serbian border), has been reached. Some 1,250 prisoners were brought in.

"On account of a threatened envelopment of their positions in the Cerna-Karasu-Vardar salient, the French have been compelled to give up their positions there."

EXPLORER IS AWAITING SHIP WHICH IS IN ICE

(Continued from page 1.)

party. "I hoped to pick up another team and get away on a trip, but that will be impossible," he said in his letter. "Within the memory of the oldest Esquimos there has never been such a year. The Esquimos have eaten their dogs as the only food available and burned their sledges for fuel. Have just returned from a Peteravik with a skeleton team of thirteen dogs; no meat for love or money. In trying to get my team in shape for Ek we paid as high as five gallons of oil for a single flipper of walrus; ordinarily this would buy a whole one."

Outlining his future plans, McMillan wrote:

"If a ship reaches us and Ekblaw does not remain with me, I may be landed over in Jones Sound with one Esquimo. Here I shall remain for one year for ethnological work and sledge from here to the northern coast of America."

MILITARY AND NAVAL ACTIVITIES CAUSE OF ATTACHES DISMISSAL

(Continued from page 1.)

request for the withdrawal of its officers.

It was broadly intimated to the state department that if the request was based on something else than the development of the Hamburg-American line conspiracy trial or the case of James F. J. Archibald, the American war correspondent, who secretly carried dispatches for Capt. von Papen, Germany would decline to withdraw either of the men.

The general impression was that Secretary Lansing's reply at some length repeats that the two officers have become persona non grata because of their military and naval activities, and that further, under diplomatic usages existing between nations, it is unnecessary for one government to do more than intimate to another that the presence of a diplomatic officer is distasteful.

May Press for Particulars.

Overnight advices from Berlin indicated that the German government would withdraw the officers as requested although it might press for a bill of particulars. The position of the state department is that it will not discuss the facts in the case nor reveal the sources of information which have led to its decision.

Secretary Lansing also sent a reply to Germany through Ambassador Gerard at Berlin. In making its inquiry Germany also used two avenues of communication: the German ambassador here and the American ambassador in Berlin.

While there is no indication today that the text of Secretary Lansing's communication would be made public, it can be said authoritatively that it declares the American government's action was caused by the military and naval activities of the attaches coupled with circumstances of an accumulative nature which are deemed sufficient for Secretary Lansing's action.

No Mention of Mexican Affairs.

No mention was made of Mexican affairs nor did the name of Gen. Huerta appear.

The German government was informed, however, that an accumulation of circumstances and conditions by inference if not otherwise, connected the attaches with attempts to violate the neutrality laws of the United States.

The Archibald incident, it was said, was mentioned in connection with the case of Capt. von Papen and the trial of the Hamburg-American conspirators was mentioned in connection with the case of Capt. Boy-Ed.

Emphasis placed on the statement that military and naval activities alone were considered was taken to indicate that other German officials were not in any way concerned.

In reply to Germany's intimation that it would contest the withdrawal if it was asked on anything beyond the Hamburg-American trial and the Archibald incident, Secretary Lansing's reply is understood to strongly intimate that other things than those did enter into the case.

As to diplomatic precedent for the request of Germany, it is said, Secretary Lansing's communication does not admit the right of the Berlin foreign office to inquire into facts and their sources. Consequently no specific details of any kind were discussed.

Next Step Not Known.

The German embassy apparently did not know just what the next step might be, but it was said that the embassy wished it understood that it had not been officially advised of the views which might be held by the Berlin foreign office and that no official statement upon the subject had been made for publication.

The state department still has under consideration the case of Alexander von Nuber, Austro-Hungarian consul general at New York. The charge of the Austrian embassy has submitted to Secretary Lansing a number of documents to support von Nuber, among them being a number of personal letters in which the consul general made explanations to the embassy about published reports. These were understood to have been written some time ago.

Germany Will Comply With Usage.

Berlin, Dec. 7, via London.—The request received here from the United States for the recall of Capt. Franz von Papen and Capt. Karl Boy-Ed, military and naval attache, respectively, of the German embassy at Washington, will undoubtedly be complied with in accordance with diplomatic usage, it is stated. However, Germany probably will ask first to be informed of the grounds on which the United States government bases the undesirability of the attaches.

News of the request for the recall has not been published as yet by the German press.

The above dispatch is the first direct word to be received from Berlin in regard to the probable action of the German government in response to the request of the United States for the recall of the two attaches. Since Germany already has asked Washington for information as to the grounds on which the United States bases its request for a recall, it would appear that this fact had not been made public in Berlin up to the time of the filing of the dispatch.

Household Economy

How to Have the Best Cough Remedy and Save $2 by Making It at Home

Cough medicines, as a rule contain a large quantity of plain syrup. A pint of granulated sugar with ½ pint of warm water, stirred for 2 minutes, gives you as good syrup as money can buy.

Then get from your druggist 2½ ounces Pinex (50 cents worth), pour into a pint bottle and fill the bottle with sugar syrup. This gives you, at a cost of only 54 cents, a full pint of really better cough syrup than you could buy ready made for $2.50—a clear saving of nearly $2. Full directions with Pinex. It keeps perfectly and tastes good.

It takes hold of the usual cough or chest cold at once and conquers it in 24 hours. Splendid for whooping cough, bronchitis and winter coughs.

It's truly astonishing how quickly it loosens the dry, hoarse or tight cough and heals and soothes the inflamed membranes in the case of a painful cough. It also stops the formation of phlegm in the throat and bronchial tubes, thus ending the persistent loose cough.

Pinex is a highly concentrated compound of genuine Norway pine extract, combined with guaiacol, and has been used for generations to heal inflamed membranes of the throat and chest.

To avoid disappointment, ask your druggist for "2½ ounces of Pinex," and don't accept anything else. A guarantee of absolute satisfaction, or money promptly refunded, goes with this preparation. The Pinex Co., Ft. Wayne, Ind.

PAN-AMERICANISM PROCLAIMED BY THE PRESIDENT

(Continued from page 1.)

mission to inquire into the transportation problem.

Naturalized and native born Americans who, sympathizing with belligerents abroad, have plotted and conspired to violate their own country's neutrality were scathingly denounced by the president, and congress was urged to provide adequate Federal laws to deal with such offenders.

Internal taxation was proposed as the means of providing the money necessary to add to the naval and military establishments. Sources of taxation suggested were incomes, gasoline, naptha, automobiles and internal explosion engines, fabricated iron and steel, and a stamp tax on bank checks. Extension of the war revenue bill and continuance of the present tariff on sugar were recommended, and the sale of bonds opposed.

This message was the longest

Security Vouchers With Every 10c Purchase
Book Filled Worth $2 in Merchandise

Heimuth's

Toyland—Fourth Floor—Now Open. Bring the Children

The New Christmas Candy Shop
—Fourth Floor.
A complete line of Christmas tree and dinner novelties, special for Wednesday.

Mirror's Peanut Brittle— The kind that usually sold for 30c. This is the crispy sort, simply melts in your mouth. **20c**

Now Is the Time to Buy Christmas GIFT BOOKS

At About ½ Publisher's Price

Every Book in the Store MUST BE SOLD QUICK. Here Are Remarkable Savings:

$1.25 and $1.50 Books at 75c
Boys' and Girls' Books by well known authors; publisher's price, $1.25 and $1.50; our sale price, 75c.

50c Books 25c
One lot of Children's Books; always sold at 50c; sale price, 25c.

50c Books 35c
Choice of all our 50c Boys' and Girls' Books, at 35c.

One-Third Off on
Key of Heaven Prayer Books; Testaments and Psalms; Prayer and Hymnals and Bibles, all at One-Third Off.

At 17c
Books by Chas. Gravice, Mrs. Georgie Sheldon and Mrs. Southworth to be closed out at 17c.

$1.00 Books 50c
One lot of miscellaneous Children's Books, sold regularly at $1.00; sale price, 50c.

50c to $1.35 Books 35c
One lot of Copyrighted Fiction; values 50c to $1.35; sale price, 35c.

Leather Bound Books at One-Third to One-Half Off
Travel, histories, poets, standard religious and illustrated leather bound books; sale price, One-Third to One-Half Off.

At 19c
The Girl Comrade series, The Girl Chum series to be closed out at 19c.

Gifts in Art Needle Work
Ready for Embroidering and Crocheting.
—Third Floor.

Bath Towels	48c, 59c, 65c and 85c
Lunch Huck Towels	35c, 45c up to 85c
Linen Scarfs	75c, 85c up to $1.25
Burlap Scarfs	$1.25
Nainsook Gowns	59c
Lunch Cloth and Centers	35c, 59c to $3.00

A Christmas Sale of Daintiest Neckwear
Sales Square—Wash Goods Aisle.
Hundreds of pieces—new, up to the minute neck fixings for women and girls; all specially priced.

Joyous Toyland—*Fourth Floor*
Santa Claus will be here every day from now until Christmas from 3 to 4:30 p. m.
This spacious floor is just brimful with smile-creating toys—from wheelbarrows to automobiles; from monkeys to great big Teddy bears; from picture books to miniature mansions, and

DOLLS FROM EVERYWHERE

Character dolls were never so varied and so wonderfully life-like.
Dolls that look like they are just ready to speak; Indians, Eskimos, soldiers, etc., of course there are the big goden-haired dressed and jointed dolls, celluloid dolls and kid body dolls—all moderately priced.

The Gifts for Baby!
—Second Floor.
Our Gift Shop for baby has such an endless amount of dainty things that will please both baby and baby's mother.

Table Sets	50c to $3.50
Baby Books and Records	50c to $2.75
Celluloid Powder Boxes and Brushes	50c, 75c and $1.00
String and Wool Dolls	25c, 35c and 50c
Carriage Straps	$1.00 and $1.50
Knit Sacques	50c to $1.50
Knit Bootees	20c to 35c
Knit Sweater Suits	$3.75
Sweaters	$1.00 to $2.00

Thermometers, Pin Holders, Coat Hangers, Powder Puffs, Ribbon Holders and various other gift articles for baby moderately priced.

Shop Early If Possible—
Thereby getting the best service of the clerks, and preventing the jostling of the crowds later

Mr. Wilson has ever delivered to congress.

Galleries Are Crowded.

The house galleries were packed three hours before the time for President Wilson to deliver his annual address, and hundreds of disappointed ones who had failed to get the coveted tickets of admission lined the corridors of the capitol and stood on the plaza outside to get a glimpse of the president as he passed in.

Only those who had tickets of admission were permitted to go to the upper galleries, and an elusive rumor of some sort of a woman suffrage demonstration brought out extra guards, which were sprinkled among the spectators and in the corridors through which the president had to pass. A number of men were placed at commanding positions in the galleries.

Officials were silent about the preparations but it was said at the capitol that word of a plan of some of the more militant suffragists to make a demonstration had come to light. It was said that lawyers representing the women had made an examination of the precedents governing contempt in the house, and from that action officials suspected that something was being planned.

Mrs. Galt Attends.

When the galleries had been filled with the usual visitors, the official parties came in. Mrs. Galt, the president's fiancee, and her party took the executive gallery. Other reserved places were occupied by government officials and their wives.

The members of the senate, marching two by two, went over to the house and took seats reserved for them in the front rows.

Just after 12:30 the president took his place at the clerk's desk with his manuscript in hand ready to begin. Everybody in the house, floors and galleries alike rose up and cheered.

President Begins Address.

Then a tense silence settled down over the hall as the president began reading in a low, even voice which could be heard everywhere. His reference to all parts of the American continent standing, "so far as we are concerned, on a footing of genuine equality," aroused the first applause. Then the allusion to "United States aid, but not coercion," of Mexico evoked more enthusiasm.

Mrs. Galt watched the president closely, but occasionally glanced over the house galleries. Another burst of applause followed the reference to "setting America aside as a whole for the uses of independent nations and political freemen."

Many nodded assent as the president, referring to the "war of nations," emphatically averred that the United States had "stood apart, studiously neutral," and that "it was our manifest duty to do so."

National Defense Plans.

When the president approached the subject of national defense, senators and congressmen alike in the rear of the hall were observed to lean forward that they might hear better. The plans as described by the president in a general way were listened to with special attention, particularly when referring to the proposed continental army. The president said that he for one did not doubt "the patriotic devotion either of our young men or of those who give them employment."

The reference to the army and navy program passed, however, without a sign of applause.

A reference to upbuilding the merchant marine for commerce was applauded.

YOUR FORTUNE TOLD FREE

Past, Present, Future—All Revealed

Wonderful Revelations That Will Surprise, Mystify and Help You

Let me send you free a test reading of your life as revealed by the stars above that will surprise, mystify and aid you. I will open your eyes by telling you Secret Facts known only to yourself. I will make for you wonderful revelations of past, present and future. I will convince you that Astrology is true; that it will point the way to success in marriage, love, health, wealth and business. It will tell what profession to follow; changes to come; mistakes to avoid; whether friends are false or true; questions of present or future marriages, divorces, friendships, etc.

Are you in trouble, perplexed or at a loss what to do to secure your greatest desire? No matter what your past experience or what your present trouble may be, I can help you. Write to me and be convinced that Astrology is an accurate science. Put me to the test and let me prove it to you. My answers to questions and my advice bring good luck and success in love, courtship and financial matters.

Send me your full name and address, stating whether Mr., Mrs. or Miss and exact date of birth; put two cents postage on your letter and enclose 10c in stamps (not coin) to cover part expenses of typing, return postage, etc., and I will send you specially prepared free reading at once. You need not hesitate to write; all mail to England is sent in neutral American ships. Address plainly, Kenneth Aylliffe, Aptmt. 1272 A, Mansion House, Chambers, London, E. C., England.

BRITISH SUBMARINE BUSY IN MARMORA

Sinks Turkish Destroyer, Supply Steamer and Four Sailing Vessels.

London, Dec. 7.—The Turkish torpedo boat destroyer Yar Hissar has been sunk in the sea of Marmora by a British submarine, it was announced in a British official statement last evening. A supply steamer and four sailing vessels also were destroyed by the submarine on Dec. 3 and 4.

The official statement is as follows:

A report has been received from one of the British submarines operating in the sea of Marmora, describing her recent activities.

"On December 2, she fired into and damaged a train on the Ismid railway.

"On Dec. 3 she torpedoed and sank the Turkish destroyer Yar Hissar, outside the Gulf of Ismid. She picked up two officers and forty men of the destroyer's crew and placed them on board a sailing vessel.

"On Dec. 4 she sank a supply steamer of 3,000 tons off Panderma by gunfire and also destroyed four sailing vessels carrying supplies."

The torpedo boat destroyer Yar Hissar was built in 1907 at Creusot. She was 184 feet long, 19.7 feet beam and 9.5 feet draft. Her armament consisted of one six-pounder, six three-pounders and two torpedo tubes. Her speed was twenty-eight knots.

MURDERED MAN'S BODY FOUND NEAR ODANAH

Ashland, Wis., Dec. 7.—Coroner Sollie is in the Odanah vicinity probing the latest murder mystery of that section. While Joe Croners and John Polack were returning to Odanah from Alder they found a human head in the brush about two miles south of Odanah. Search by the coroner, who was called, and others disclosed the rest of the body, that of a man, under a pile of logs about five feet from where the head lay.

The man's shoes were missing. His clothing, a gray suit of lumberjack's variety, still remained.

From the state of decay the coroner believes that the body had been lying there for several months.

According to Coroner Sollie there is every evidence that the man came to his death by violent means. It is his belief that the man, returning with his winter's wages last spring, had been set upon and robbed, then murdered and the body concealed under the pile of logs.

Wolves are believed to have gnawed the head from the body.

A Real Flesh Builder For Thin People

Thin men and women—that big, hearty, filling dinner you ate last night. What became of all the fat-producing nourishment it contained? You haven't gained in weight one ounce. That food passed from your body like unburned coal through an open grate. The material was there, but your food doesn't work and stick, and the plain truth is you hardly get enough nourishment from your meals to pay for the cost of cooking. This is true of thin folks the world over. Your nutritive organs, your functions of assimilation, are probably sadly out of gear and need reconstruction.

Cut out the foolish foods and funny sawdust diets. Cut out everything but the meals you are eating and eat with every one of those a single Sargol tablet. In two weeks note the difference. Let the scales be the judge. Five to eight good solid pounds of healthy, "stay-there" fat may be the net result. Sargol aims to charge weak, stagnant blood with millions of fresh new red blood corpuscles—to give the blood the carrying power to deliver every ounce of fat-making material in your food to every part of your body. Sargol, too, mixes with your food, to prepare it for the blood in an easily assimilated form. Thin people tell how they have gained all the way from 10 to 25 pounds a month while taking Sargol and say that the new flesh stays put. Sargol tablets are a careful combination of six of the best assimilative elements known to chemistry. They come 40 tablets to a package, are pleasant, harmless and inexpensive, and Boyce Drug store and all other good druggists in this vicinity sell them subject to an absolute guarantee of weight increase or money back as found in every large package.—Advertisement.

DEFECTIVE PAGE

INTENTIONAL DUPLICATE EXPOSURE

MESSAGE BY GREEK KING

Constantine Explains His Position for Benefit of the American Public.

Neutrality Stretched to Utmost to Accomodate the Entente Powers.

Athens, Dec. 4, via Malta and London, Dec. 7.—Constantine I, king of the Greeks, received the correspondent of The Associated Press today and gave him a message for America on the attitude which Greece has assumed in the world war, and the reasons for the policy which has been followed by the Greek government.

"I am especially glad to talk for America," said the king, "for America will understand Greece's position. We are both neutral and are together determined, if it is humanly possible not to court destruction by permitting ourselves to be drawn into the frightful vortex of the present European conflict. Both are trying by every honorable means to guard our sovereignty, protect our own people and stand up for our national interests without sacrificing that neutrality which we recognize as our only salvation.

"America is protected from immediate danger by distance which separates her from the battlefield. We too thought that once. But the battlefield shifted and may shift again. What is happening in Greece today may

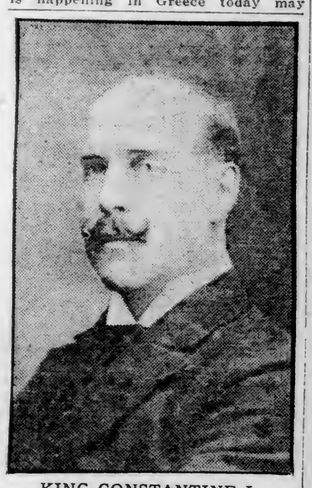

KING CONSTANTINE I.

happen in America, Holland or any other neutral country tomorrow, if the precedent now sought to be established in the case of Greece is once fixed."

Interview Lasts Hour.

The interview with the king took place at a small palace which is the king's personal residence, and the audience lasted an hour. The king was dressed in the simple uniform of the Greek general and he displayed the good humored, almost youthful candor of the ideal soldier to whom diplomatic expedients or lack of frankness seemed repugnant or impossible.

From time to time emphasizing the earnestness and sincerity of what he was saying, he thumped the table soundly with his fist. Despite the seriousness of the message he was delivering, his fine gray eyes twinkled with raillery.

"The fundamental cause of the entire threatening attitude of the Entente powers toward Greece today and of the painful situation of my country," said the king, "is the Entente's own assumption, without the slighest reason therefor, that Greece is ready to betray the Entente for Germany at the first favorable opportunity. Is it reasonable to suppose such a thing?

Neutrality Stretched.

"From the very outset of hostilities in the Near East, Greece's neutrality has been stretched to the utmost to accommodate the Entente powers, for whom we have always felt the keenest sympathy and the deepest gratitude. The Dardanelles operations were directed from Greek islands occupied by allied troops. When Serbia was endangered by the combined Austro-German and Bulgarian attack, the allied troops landed unopposed on Greek soil, from which, with the second city of Greece as a base, they prosecuted, not only unmolested but aided in every way consistent with any sort of neutrality, their fruitless and too long delayed effort to rescue their ally.

"Finally I, myself, have given my personal word that Greek troops will never be used to attack the Franco-British forces in Macedonia," merely to allay unjustified suspicions.

"Despite all these evidences of the good faith of Greece, the Entente powers now demand, in a form which is virtually an ultimatum that the Greek troops be withdrawn from Saloniki—and that means all Macedonia—leaving our population unprotected against raids by Bulgarian irregulars and the horrors of war which laid Belgium waste, should the allies be driven back within our frontiers.

"Just suppose the Germans were in a position to demand that your country concede the use of Boston or Seattle as the base for an attack on Canada. What would you say? and if all your military experience and the advice of your general staff told you that such a landing was doomed to failure because made with an inadequate force, and you realized that the British troops in Canada would pursue the retreating Germans across New England, destroying as they went, would you accept the prospect without a struggle?"

Territory Would be Respected.

"But had not your majesty German assurance that the integrity of Greek territory would be respected," the king was asked.

"Of course, and Entente assurance too."

"And similar assurance from Bulgaria."

"Germany" said the king, "has given assurance for herself and her allies. But that does not prevent the German-Bulgarian armies, as a measure of military necessity from pursuing the retiring French and British into Greece, fighting in Greece, and turning Greece into a second Poland. I have that assurance also.

"Why, the Entente powers treat me as if I were the king of a Central African tribe, to whom the sufferings of his own people were a matter of indifference. I have been through three wars. I know what war is. I don't want any more if it can be honorably avoided. My people do not want any more, and if they and I can help it, we shall not have any more."

"Then your majesty does not believe that the intervention policy of the former premier, M. Venizelos, really expressed the will of the Greek people?"

"I know it did not," replied the king forcefully.

Not the Truth.

"Another thing I want to make clear: It is said that M. Venizelos with my assent, invited the allied troops to come to Saloniki. Nothing could be further from the truth. M. Venizelos may have expressed the personal opinion that if the allied troops landed at Saloniki, Greece would not resist. How could she resist? But that M. Venizelos ever as the responsible head of the Greek government formally invited foreign troops to enter Greek territory is wholly untrue."

"Your majesty believes that the allied Balkan expedition is doomed to failure?"

"Certainly it is doomed to failure if undertaken with no more men than are now there or on the way.

"Great Britain does not seem disposed to send an adequate force and France cannot do the job alone. The minimum army that can hope to accomplish anything in the Balkans is 400,000 men. As that number is not being sent, that is my proof that it is Greece that must suffer, Greece that must pay for the failure of the allied Balkan venture.

Cannot Do More.

"If the Entente will assure me that when they are driven back into Greek territory, they will consider the Balkan game ended, re-embark and leave Greece, I will guarantee with my whole army to protect their retreat against the Germans, Bulgarians or anybody else, and give them time to embark without being endangered. Then I would be legitimately protecting my frontiers and it would not involve Greece in further risks. More I cannot do.

"The Entente's demand is too much. They try to drive Greece out of neutrality; they come into Greek territory and waters as though they were theirs.

"I am willing to discuss reasonably any fair proposals. But two things I will not concede: Greece shall not be forced or cajoled out of her neutrality; Greece will maintain her sovereignty and her sovereign right to protect herself at need."

"And if that is not satisfactory—if coercive measures are used by the Entente powers?" the king was asked.

"We shall protest to the whole world that our sovereign rights are violated. We shall resist passively, as long as we humanly can, being forced by any measures whatsoever into a course which we know will be prejudicial to the liberties and happiness of our people."

"And when you cannot hold out longer?"

"We shall have to demobilize our armies, and await the march of events. What else can we do?"

COLD GONE! HEAD AND NOSE CLEAR

First Dose of "Pape's Cold Compound" Relieves All Grippe Misery.

Don't stay stuffed-up!

Quit blowing and snuffling! A dose of "Pape's Cold Compound" taken every two hours until three doses are taken will end grippe misery and break up a severe cold either in the head, chest, body or limbs.

It promptly opens clogged-up nostrils and air passages; stops nasty discharge or nose running; relieves sick headache, dullness, feverishness, sore throat, sneezing, soreness and stiffness.

"Pape's Cold Compound" is the quickest, surest relief known and costs only 25 cents at drug stores. It acts without assistance, tastes nice, and causes no inconvenience. Don't accept a substitute.—Advertisement.

IT STARTS TOMORROW AT 9 A. M. EVERYBODY

GET READY!

GIGANTIC CLEANING-OUT, OVERSTOCK SALE

Up to $25 Style Craft and Other Coats To Go at Two Prices $4.45 and $7.45

About 35 Coats in this lot; some are fur trimmed, in all colors and materials; good styles, but they must go quick.

10c Outings, all colors, yd. 5½c

Light and dark; best 10c qualities, choice, while they last, yard, 5½c.

Women's and Misses' Shoes, Regular Values Up to $3.50— Pair 50c

About 150 pairs, all styles, sizes and leathers; discontinued lines and odds and ends in vici, patent and box calf. One big tableful all to go at, pair 50c.

Up to $7.50 Silk Waists $1.95

Messalines, Chiffons, Crepe and Taffeta Silks; all styles, colors and sizes; one big line to go at, each, $1.95.

The mammoth high-class stock of Dry Goods, Women's, Men's and Children's Clothing, Suits, Coats, Dresses, Underwear, Furnishing Goods, Blankets, Toys, Games, etc.; hundreds of articles in every department throughout this big store to be turned over to the public regardless of former prices or cost for quick action; all holiday goods included. A bargain feast never to be forgotten by the people of Duluth and vicinity for hundreds of miles, opens here tomorrow. We are confronting an avalanche of extraordinary and extremely large overstock which must be turned into cash at once without regard to loss. No sale in the history of sales will equal the paramount values offered throughout this big sale. Every item a real sensation in value giving. Every dollar has the buying power of three and four here now. Come, see for yourself the real significance of a bona fide sale and the first real Christmas sale here or elsewhere.

Women's Fur Lined Coats, up to $48 Values go at.... $12.85

Melton and Fine English Broadcloth, fur rat full lined and large marten fur collar. Only 20 coats in this lot, all to go at this Gigantic Cleaning Out overstock sale price, $12.85.

Follow the crowds here tomorrow and every day until the wind-up. Be in line when the door Number One opens promptly at 9 a. m. sharp

Up to $20 Coats Go in This Sale for..... $4.85

Women's Heavy Melton Coats with marten fur collars, heavy quilted lining, best all-wool materials, to go in a hurry, Gigantic Cleaning Out Overstock Sale price only $4.85.

9c American Apron Ginghams, yard	5½c
15c Unbleached Turkish Towels	9c
Ladies' Seamless Fleece Lined Hose	9c
Ladies' Fast Black Cashmere Hose, the pair	18c
Ladies' Fleece Lined Underwear at	19c
Up to $3.00 Women's Wool Sweaters	$1.95
7c Standard Shirt Prints, the yard	4½c
50 pieces Bookfold Percales, the yard	5½c
Women's $1.00 and $1.25 Union Suits at	79c
Up to $2.00 Petticoats, French sateen	79c
Up to $1.50 Waists, slightly soiled, at	29c
One big line $1.50 House Dresses at	89c

Men's 50c Fleece-Lined Underwear, All Sizes 32c

About 100 dozen, and until sold, at this Gigantic Cleaning Out Overstock Sale—price, each

Men's 75c Flannel Shirts 38c

Plain and fine hairline stripes, heavy winter weight; all sizes, well made; while they last at this price only

Men's 25c, 35c Wool Socks 19c

Extra heavy weight light and dark colors of all kinds to go while they last at this Gigantic Cleaning Out Sale—the pair

Men's Fine $1.50 All-Wool Underwear, Special at 79c

One big line, all colors, sizes and kinds, from our best selling lines, but broken lots, ribbed and flat weaves, to go at

Boys' $5 Norfolk Suits $3.15

Two pairs pants to match, full linen lined, heavy wool and strong materials, for hard wear; stitched belt, in several neat patterns

Boys' $5 Overcoats for $1.95

Ages to 9 years, some with imitation fur collar and cuffs; well lined, all-wool materials in elegant patterns; all must go....

Women's $1.50 Flannel Gowns now	95c
Up to $1.25 64x78 Comforts, all colors	87c
Up to $32.50 Party Dresses all to go	$3.95
Only 15 Ladies' Suits, value to $25.00, at	$4.95
50c All-wool Dress Goods, yard	35c
50c Silk and Wool Poplins, yard	35c
12½c Fruit of the Loom and Lonsdale Muslin	8½c
5-4 Standard Oilcloth, first quality	15c
12½c Outing Flannels, all colors	7½c
Crown Coronet L L Sheeting, yard wide	4½c
Cotton Twill Toweling, colored border, yard	3c
9-4 Bleached Pepperell Sheeting, yard	23c

SALE TAKES PLACE AT

Entire Stock To Go. No Reserve!

JOHN J. MOE & SON'S CO

2102 to 2108 WEST SUPERIOR STREET, CORNER TWENTY-FIRST AVENUE WEST, DULUTH, MINNESOTA

Doors Open at Sharp 9 o'Clock!

GET RID OF HUMORS AND AVOID DISEASE

Humors in the blood cause internal derangements that affect the whole system, as well as pimples, boils and other eruptions. They affect all the organs and functions, membranes and tissues, and are directly responsible for the readiness with which some people contract disease.

For forty years Hood's Sarsaparilla has been more successful than any other medicine in expelling humors and removing their inward and outward effects. It is distinguished for its thoroughness in purifying the blood, which it enriches and invigorates. No other medicine acts like it, for no other medicine is like it.

Get Hood's Sarsaparilla today. Insist on having Hood's.

BELGIUM IS SAVED FROM STARVATION

No Urgent Need of American Charity for Feeding People.

New York, Dec. 7.—Announcement that for the time being there is no urgent need for application of American charity for feeding Belgium is made in a statement given out here, which also announces that Lindon W. Bates, the American civil engineer who has been directing the work of the American committee for more than a year, has resigned.

The statement, which was given out by A. J. Hemphill, chairman of the New York Committee for Relief in Belgium, is as follows:

"The following resolution has been adopted by the committee, which was recently requested by President Wilson to co-operate in the United States with the work of the Commission for Relief in Belgium:

"The recent action of the president of the United States in asking this committee to share in the work of the Commission for Relief in Belgium in the United States, was prompted by a desire, so far as might be, to co-ordinate and centralize the endeavor. Out of it necessarily came some changes in the plan of operations. For the time being, there is no urgent need for application of American charity for food to the distressed country, that department of the work having been, for the time being, otherwise provided. As a result of this modified condition, Mr. Lindon W. Bates, who for more than a year has given of his time and energy without compensation, has resigned his official connection and taken well earned leave of the great undertaking. The committee called into being by the president's invitation cannot permit this retirement without placing on record its sincere appreciation of the great work which Mr. Bates and his volunteer associates have done. Such a great humanitarian undertaking, entered upon when everything in the world was in a state of chaos, brought to state of high efficiency, and carried on in such manner as to challenge criticism and invite admiration at every turn, deserves commendation on our part and the gratitude of every one.

"In this changed condition also there comes a dissolution of the woman's section and the committee takes this opportunity to voice its warmest appreciation of, and deep gratitude for, the services rendered by Mrs. Lindon W. Bates, and the members of the woman's executive committee—Miss Anne Morgan, Mrs. August Belmont, Mrs. Edward Hewitt, Miss Mary Parsons, Mrs. William K. Vanderbilt and Miss Maude Wetmore. It expresses its indebtedness to all those in the woman's section who so efficiently and self-sacrificingly have devoted themselves to the work of averting starvation in Belgium. The committee desires to add its heartfelt thanks for the generous offer of continued individual co-operation and assistance extended by the executive of the woman's section.

"A. J. HEMPHILL,
"Chairman of New York Committee.'

Miss Shelland Leaves.

International Falls, Minn., Dec. 7.—Miss Annie Shelland, former county superintendent, departed Saturday evening for Minneapolis, the home of her parents, where she will visit until she takes up her new duties with the state superintendent of schools the first of the year.

Simple Way To End Dandruff

There is one sure way that has never failed to remove dandruff at once, and that is to dissolve it, then you destroy it entirely. To do this, just get about four ounces of plain, common liquid arvon from any drug store (this is all you will need), apply it at night when retiring; use enough to moisten the scalp and rub it in gently with the finger tips.

By morning, most, if not all, of your dandruff will be gone, and three or four more applications will completely dissolve and entirely destroy every single sign and trace of it, no matter how much dandruff you may have.

You will find all itching and digging of the scalp will stop instantly, and your hair will be fluffy, lustrous, glossy, silky and soft, and look and feel a hundred times better.

—Advertisement.

SUICIDE IS THE CORONER'S VERDICT

The body found near Clifton, about a mile from French river, Sunday morning when Richard Erickson was out hunting rabbits, was that of a suicide, according to a verdict returned late yesterday by Coroner C. F. McComb.

"The finding of the revolver, the bullet wound in the head and the fact that the body had not been disturbed all substantiate the theory that the man killed himself," said Dr. McComb.

The body still is being held at Crawford's undertaking rooms, while an attepmt is being made to identify the dead man.

Hair Made Curly In Single Night

(Woman's Tribune.)

It has been discovered that the application of liquid silmerine actually makes straight hair curly and wavy in a single night! Also it acts as a perfectly harmless hair beautifier and dressing. It has the peculiar quality of drying in pretty waves, swirls and creases.

Straight, lanky hair and the cruel curling iron are no longer necessary. Any druggist of course can supply you with a few ounces of the liquid silmerine, enough to keep the hair curly for several weeks. It is neither sticky nor greasy, but very pleasant to use. Apply to the hair at bedtime with a clean tooth brush. In the morning your hair will be very beautiful and have a most natural curl and wariness. —Advertisement.

TAKES THREE BOTTLES

Mrs. M. Raymond Tells What Tanlac Did for Her.

Nerves in Normal Condition, Gains Fifteen Pounds.

"I have suffered from severe headaches, nervousness and dizzy spells for a year," is what Mrs. M. Raymond told the Tanlac agent on Dec. 1st. Mrs. Raymond lives at 114 Twenty-first avenue west, and is very well known and popular in the growing district west of the point of rocks. Continuing, Mrs. Raymond said, "My appetite was very poor, and I had lost 25 pounds in weight in the last six months. I saw Tanlac advertised and decided to give it a trial. I have taken three bottles and it has done wonders for me. I have gained 15 pounds; the dizzy spells disappeared after taking one bottle; my headaches do not bother me any more, and my nerves are quite back again to their normal condition. I have lived in Duluth for five years and gladly recommend Tanlac to all my friends and acquaintances."

Tanlac, the premier preparation, may be purchased in Duluth from William A. Abbett, "the careful druggist," at 219 West Superior street, and at the Abbett branch stores, 101 West Fourth and 932 East Second streets.

—Advertisement.

TEETH

THAT FIT—THAT WEAR
THAT LOOK WELL

If we make your teeth you will be satisfied. Our business is filling and making teeth so, naturally, you should come to Duluth's largest dental office for your work. Come today!

GOLD CROWNS, WHITE CROWNS, BRIDGEWORK.. $3

FILLINGS as low as.....50c
PLATES $4, $5 and $8

OPEN DAILY.

Union Dentists,
(Over Bagley's Jewelry Store.)
315 West Superior St.

Overcoats

THE thorough cleansing and careful pressing that can be given only by up-to-date methods will add to the comfort and appearance of these heavy garments.

Though they do not show it, dark overcoats and business suits gather soil as rapidly as light ones and should be cleaned at regular intervals.

Telephone us.

Look for the Emblem Tag; it is your guarantee of Master Service.

MASTER DYERS AND CLEANERS

YALE
Laundry
Dry Cleaning Dept.

Canton Cafe
217 West Superior St.

You Are Invited!

Delicious American and Chinese Dishes. Very fine Chop Suey.
MUSIC EVERY EVENING.
BRING YOUR FRIENDS.

Phone your order. We deliver to your home by messenger on request.
CHIN D. ONG, Proprietor.
Melrose 7978. Grand 626.

OUR skill and long experience enable us to test your eyes in the very best manner.

C. D. TROTT, Optometrist
6 East Superior Street.

BUSY SESSION FOR PUBLIC AFFAIRS COMMITTEE

Discusses National Matters, Federal Building and Charities.

Addresses By Bishop McGolrick, E. A. Silberstein and Mayor.

The meeting of the public affairs committee of the Duluth Commercial club, held last evening, had an unusually large attendance, and was an interesting session despite the fact that there were no outstanding features. The business discussed and disposed of was varied and all of importance; in addition to which the committee listened to good speeches made by Rt. Rev. James McGolrick, bishop of the Catholic diocese of Duluth; Mayor W. I. Prince, James A. Farrell, commissioner of public works, and E. A. Silberstein, president of the Associated Charities.

Henry Nolte, chairman of the public affairs committee, presided and conducted the meeting with a snap and speed that brought it through a pile of business by 9 o'clock, at which hour the adjournment came.

Owing to the fact that Booster Chief Frank N. Gravel, chairman of the trade extension committee, had to leave early, his report was given as the first order of business. He spoke optimistically of the work being done by the committee and of the growing business that Duluth is enjoying in old territory and in the new territory into which she is pushing her way.

A report of the executive committee presented a resolution asking that the government replace the present flume at the fish hatchery at Lester Park with an iron pipe to run under ground, the old one being an eyesore and inadequate, and this resolution was adopted. The government was also asked to appropriate money for a new cottage at the hatchery. An appropriation of $3,000 in all was asked.

Will Name Delegates.

The announcement of the fourth annual meeting of the Chamber of Commerce of the United States, to be held at the New Willard hotel, Washington, D. C., Feb. 8, 9 and 10, and the meeting of the national council on the afternoon of Feb. 7, was read. The club is to appoint delegates to the annual meeting of the chamber, and as this is regarded as a particularly important meeting, at which war problems will be discussed, the announcement urged careful action. The matter was referred to the executive committee with power to act. R. B. Knox is the Duluth member of the national council, having been elected recently to succeed Julius H. Barnes. Another matter referred to the executive committee was the naming of delegates, should it be decided to participate, to the National Foreign Trade convention, to be held at New Orleans in January.

A communication from the National Erectors' association, regarding arbitration between labor unions and builders, was referred to the committee on building trades.

New Federal Building.

The matter of urging the erection of a new Federal building came up, and Secretary Eva read the editorial in which The Herald started the agitation, a few days ago, to have Congressman Miller renew efforts to have such a building erected at the earliest possible time. This matter and the offer of Col. Edwin Romberg, president of the company controlling the granite quarries at Hinsdale, to furnish, free, all granite needed in public buildings to be erected here, were referred to the municipal committee.

A communication from the Merchants' Association of New York, urging that the government be advised to increase the pay to railroads for carrying mail, was referred to the traffic commission. This communication asserted that the government is asking the railroads to carry freight on passenger trains at one-third the cost of other freight, carried on freight trains; and asserted that the railroads are not getting a fair deal from the government.

Referendums Referred.

Two referendums, submitted by the Chamber of Commerce of the United States, were referred to the executive committee with power to act, in view of the fact that it would take too long to debate the matter in a meeting of the committee of the whole, and the vote, to be counted, must be mailed to Washington by Dec. 20. The referendums are Nos. 10 and 11.

Referendum No. 10 is on the second report of the special committee of the chamber on the department of commerce concerning the bureau of foreign and domestic commerce and the consular service. In the main it recommends greater appropriations for the consular service and some other steps to increase the efficiency of the service.

Referendum No. 11 is on the report of the special committee on economic results of the war and American business. It makes some interesting recommendations, as follows:

First, that action be taken to secure conferences among neutral countries, on the initiative of the United States, for the purpose of defining and enunciating rules which will at all times give due protection to life and property on the high seas.

Second, that for the decision of questions which arise between nations and which can be resolved upon the application of established rules or upon a determination of facts the United States should take the initiative in joining with other nations in establishing an international court.

Third, that for the consideration of questions which arise between nations and which do not depend upon established rules or upon facts which can be determined by an international court the United States should take the initiative in joining with other nations in establishing a council of conciliation.

Fourth, that the United States should take the initiative in joining with other nations in agreeing to bring concerted economic pressure to bear upon any nation or nations which resort to military measures without submitting their differences to an international court or a council of conciliation, and awaiting the decision of the court or the recommendation of the council, as circumstances make the more appropriate.

Fifth, that the United States take the initiative in joining with other nations in agreeing to use concerted military force in the event that concerted economic pressure exercised by the signatory nations is not sufficient to compel nations which have proceeded to war to desist from military operations and submit the questions at issue to an international court or a council of conciliation, as circumstances make the more appropriate.

Sixth, that the United States should take the initiative in establishing the principle of frequent international conferences at expressly stated intervals for the progressive amendment of international law.

Charities Discussed.

Secretary Eva reported for the committee on charities and charitable organizations. He said that while there is nothing specific to report, the committee has had a good deal of work to do in looking up institutions that are applying for permission to solicit support; and that many of them have been found unworthy and have been turned down.

"The committee is endeavoring to save the people of Duluth from being imposed upon," said Mr. Eva. "Of course people can throw their money away if they want to, but if they wish to give to charities that are worthy and not to those that are unworthy, they will find it a simple matter by demanding of solicitors the card issued to worthy institutions by this committee. We look up those people carefully and without prejudice, and I think that Duluthians, if they wish it, are being well protected."

C. B. Woodruff suggested that a campaign of advertising the club's system would be a good thing. He said that many women will find out in no other way that such cards are issued, and in the goodness of their hearts will give indiscriminately, won by a pathetic story. The suggestion was well received.

E. A. Silberstein, president of the Associated Charities, was called upon for an address on the work of that organization. Mr. Silberstein said that in view of the fact that a majority of people do not seem to understand the methods of the Associated Charities, he would endeavor to answer the ten most pertinent questions that cover the subject. These covered an explanation of the motive of the organization, how it works, what steps are followed when a case is found that requires attention, how an investigation is conducted and the treatment following it, methods of co-operation, what kind of responsibilities are enforced, preventive work, the use and workings of a registration bureau, and, in general, how the work is carried on. He summarized the work as a resume as follows:

Summary of Work.

"For the needy—give immediate relief, find work for those needing it, furnish nurse for sick, sent patients to hospital, obtain pensions for widows with children, get help from relatives, arrange a loan to start in business, place dependents in homes with relative or institutions, provide friendly visitor for advice and help, obtain transportation to good homes, work, and so forth, and notify every agency which should help the family in need.

"For other societies—Make investigations, keep central list of cases, thereby helping to avoid duplication, give advice and active help in solving any case, and report impostors.

"For the business man—Act as agents in giving personal aid to the needy, investigate and report on particular cases, pass upon merits of solicitors, and furnish tickets by which applicants can be referred to us.

"For the community—Help organize and systematize the charity of the city without its losing the personal touch, work to eliminate the causes of poverty and to make the city a better place to live in, stand ready to co-operate with any citizen or society in any non-political measure for the general good, and act as clearing house through which any one wishing to do social work can direct his or her efforts where they are most needed."

Mr. Silberstein summed up the matter with an anecdote and parallel. Said he:

"The proprietor of an English hospital for the insane is in the habit of showing visitors one room which contains nothing but a cement floor and a large cask, the top and the stop-cock of which are wide open. New inmates are given the filling of the cask as a preliminary test of their mental condition. If they continue for hours patiently to pour water in at the top without trying to close the stop-cock near the bottom, it is inferred that they are in need of treatment in the institution.

"As applied to the sanity of charity work, this test is a searching one. Are we not still too often guilty of pouring in at one end what we helplessly permit to flow off at the other? The Associated Charities thinks that we are, and strives, through an adjustment of taps and faucets to rehabilitate neglected family life, and pour into it those healing streams of sympathy and endeavor which else would trickle helplessly to waste."

The report of the municipal committee on plats was laid over for one month at the request of the Real Estate exchange, which meets today to discuss the plat matter.

Bishop Creates Good Humor.

Bishop McGolrick reported for the committee on parks and playgrounds and declared that the work under the new city commission is very favorable. The bishop, however, declared that the city may go too far in its work of training children how to play, and believes that by causing children to adhere too closely to rules for play, much energy will be wasted and not much good done.

"The school and city authorities are on the right track," said the bishop, "but they can go too far. Parents must have adenoids removed from their children now and every man, woman and child is expected to give up the appendix. Then the next thing is that each child has to sacrifice its wisdom teeth. What is left for the parents, I don't know."

The laughter with which that was greeted was renewed when the bishop said:

"It is all right to be paternal, but it seems to me that we are in danger of becoming maternal."

The bishop declared that the parks are an honor to the city and then spoke of the excellent teaching that is accorded the children in the parks. He advocated the establishment of a large park in the West end and in other sections of the city.

He spoke of the development of the commercial course in the city high school, telling of how it began with one room and now has six. He also said that manual training should be developed and expressed the belief that the time is coming when buildings for the teaching of manual training alone will be necessary. He said that the boy who takes manual training is better equipped than the average boy for after life.

"Even should he never follow a trade, it will benefit him," declared the bishop, and then added with his eyes twinkling, "If he marries his wife will say he's handy around the house."

Mayor Prince Speaks.

Mayor Prince spoke briefly of the pleasure that the commissioners feel in the co-operation that they receive from the club and said that they are anxious for its advice and help. He declared that while optimism has ever been felt in Duluth, there never was a time like the present that expectations were as near fulfillment.

For the public safety committee, H. W. Zinsmaster reported on the recent membership campaign and on the taking of scenes for universal display by a motion picture company. He spoke also of the "hit" which the advertising used in the membership campaign had made and quoted the fact that Printers' Ink, a noted periodical has commended favorably on it.

C. F. Macdonald, vice chairman of the traffic commission, reported on matters now before the commission and of the immense amount of work done in the past month. Chairman Nolte declared that the traffic commission is one of the most effective organizations in connection with the club, and has done remarkable work for the city.

Commissioner of Public Works J. A. Farrell, was introduced as the most abused and harassed man in Duluth, but as one of the most efficient officials. Mr. Farrell spoke on paving in general and of specific work that has been done and which it is planned to do next year. He spoke in particular of the road to the steel plant and of the fills that have had to be left this year. One of these—a 600-foot fill—he said, would be "awful next spring, when the melting time comes," but added that it cannot be helped, and the best that can be done is to build a rough wooden bridge out of old bridge lumber over it, a thing for which he is providing the lumber now as old bridges are being replaced by new ones. Mr. Farrell thanked the Commercial club, the Rotary club and the neighborhood clubs for the help and advice they have given him since he took office.

Abstract Books Nonassessable.

St. Cloud, Minn., Dec. 7.—That abstract books cannot be assessed as personal property, as they are the result of individual labor and worthless without being kept up, was the opinion handed down here by Judge Roesch in the case of Benton county against the Benton County Abstract company to collect a tax amounting to about $90.

BRAINERD MAN ON EVE OF OPERATION

E. A. Spohn Finds Relief With First Dose of Remarkable Remedy for Stomach.

E. A. Spohn of Brainerd, Minn., R. F. D. No. 2, was so dangerously ill that his physician declared he could not live unless he was operated upon.

He feared an operation and in seeking a way out he tried Mayr's Wonderful Remedy. It succeeded.

After he had gained back his strength he wrote:

"I thought I would let you know how I was benefited by Mayr's Wonderful Remedy. I took it some time ago. It did all that you claimed it would do. I was so bad that the doctors told me I could not live without an operation, but I did not have one and I don't think I shall ever need one now. I have felt no signs of gall stones since I took your treatment."

Mayr's Wonderful Remedy gives permanent results for stomach, liver and intestinal ailments. Eat as much and whatever you like. No more distress after eating, pressure of gas in the stomach and around the heart. Get one bottle of your druggist now asd try it on an absolute guarantee—if not satisfactory money will be returned.—Advertisement.

You'll Do Better at Kelly's

Practical Christmas Gifts

Let your gifts be sensible. They need not be expensive. You'll find them here ranging from One Dollar upwards. Furniture gifts are practical. Every member of the family will enjoy a gift of this kind. Come in, see the big display of real good gifts, the kind that will surely please your taste and pocketbook.

Use Your Credit--It's Good Here!

Come in and pick out your gifts, pay a small deposit and we will deliver them promptly. There is no red tape. Your credit never was better.

Goods Selected Now Delivered When Wanted

Easy Chairs and Rockers

Fine big Comfy Rockers and Easy Chairs—the kind that will make a hit with mother or dad. You'll find them here in tapestry, velour, leather and moleskin. Note the specials!

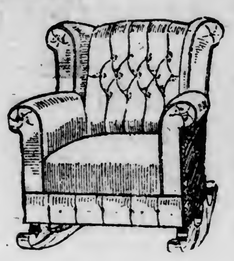

Overstuffed Rocker—Large and roomy; made perfectly plain, covered with Spanish, brown guaranteed moleskin; a splendid value at $15.00. Special at..... $11.75

Overstuffed Arm Chair—Covered in tapestry; a big roomy chair; regular value $30.00. Special at..... $22.50

Overstuffed Rocker—Covered with genuine morocco leather, loose cushion seat, plain back; a regular $39.00 value. Special at..... $24.85

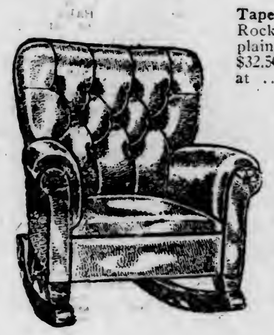

Tapestry Rocker—Large overstuffed Tapestry Rocker with wing arms, upholstered perfectly plain in a good grade of tapestry; a regular $32.50 value; special at..... $21.50

Leather Arm Chair—Massive frame of golden quartered oak, seat and back upholstered in genuine brown Spanish leather; made perfectly plain; a regular $24.00 value. Special at.... $18.50

Overstuffed Rocker—Covered in genuine brown Spanish leather, oil tempered springs; a very comfortable rocker; worth $36.50. Special sale price..... $27.50

Drapery Department Suggestions

Japanese Fern Baskets, zinc lined, special at 50c, 75c, $1.00.

Jardiniere Baskets and Watertight Vases, special from 50c to $7.00 each.

Fancy Wastepaper Baskets and Cretonne Baskets, with white and ivory frames, special from 75c to $2.00 each.

French Damask Pillow Covers, size 18x27 inches, special, $3.00; smaller sizes, $2.00 and $2.50 each.

French Velour Table Covers in several sizes, beautiful color combinations; special at $2.00 to $10.00 each.

Sofa Pillows, Down and Floss filled, in Velours, Damasks and Silks, special, from $2.50 to $7.50 each.

Pillow Tops, in cotton, armure, tapestry and cretonnes, 10c, 15c and 25c each.

Lamp Shade Frames and Candle Frames, in all sizes and shapes. Special from 25c to $2.50 each.

Gold and Antique Galloons and Tinsel Edgings and Fringes, from 10c to $2.50 per yard.

Silk Lamp Shade Fringes, in gold, mulberry, rose, pink and black, at all prices.

Mahogany Candlesticks

A big line to select from; some with electric lights. All the new designs are here. Special—Solid Mahogany Candle Sticks, Colonial turning, felt buttons, a rich, dull finish; worth $2.50 per pair—special price, per pair—

$1.50

Folding Card Tables

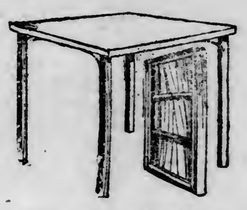

A practical gift that pleases every one. Lightweight folding card tables, brass corners, wood rims, mahogany or fumed oak finish; re-enforced tops covered either with green felt or green imitation leather. A regular $3.00 value. Special at $1.95

Globe-Wernicke Bookcase

Every one has books and a sectional book case is practical, because you can add an extra unit as the books increase.

Special

Three glass door units, a top and a leg base, complete, made of solid oak, finished fumed. The complete stack for—

$10.25

More Practical Gifts

Mahogany Trays—Oval and round trays in solid mahogany, with cretonne and plain mahogany backs; some with bronze handles. See the splendid showing at prices upwards from..... $1.95

Magazine Racks—In Arts and Crafts design; made of solid oak, finished fumed. Several good styles to select from. See our special Magazine Racks at $3.25

Book Racks—In bronze and copper and fancy woods. Special Early English Book Racks made of solid oak; worth $1.50. Special at..... 75c

Floor Lamp Special—A real snap—Floor Lamp with rich mahogany dull finished base, silk shade 22 inches in diameter with 4-inch silk fringe; bronze fixture; fitted with two lights; complete with cord, etc.; a regular $22.50 value for only... $13.75

Table Lamp Special—Mahogany Table Lamps, 22 inches high, 14-inch silk shades with fringe. A splendid value at $6.50. Special at..... $4.95

The Home of Stewart Stoves

F. S. KELLY FURNITURE CO.
17&19 WEST SUPERIOR ST.

Pullman Bed Davenports and Suites

MORE WINTER STREET WORK

Sewer Ordered to Better Conditions at Stowe School.

Iron Staircase for the Contagious Hospital Is Authorized.

More winter street work was ordered by the city commissioners at their regular weekly meeting yesterday afternoon.

Sanitary sewers were ordered in South First avenue east, between Buchanan and Morse streets; in Grand avenue, from Ninety-fifth to One Hundred and First avenue west; and in Gary street, between Commonwealth avenue and Ninety-sixth avenue west. The last named sewer will serve the Stowe school, where the conditions were found very unfavorable by Health Director Fahey, who made a complaint to the commission the other day. He pointed out that unless a sewer is put in, he would order the building closed. The sewer will cost $4,328.

Gas and water extensions were ordered in Carlisle avenue and in Wabasha street, while A. Hedenberg was awarded the contract to lay the mains in Sixty-third avenue west, from Sherburne to Fremont street; in Fremont street, from Sixty-third to Sixty-sixth avenue west; in Sixty-fifth avenue west, from Fremont to Waseca street, and in Sixty-sixth avenue west, from Fremont to Natchez street, on his bid of $1,783.

The city attorney was authorized to settle the claim of Bertha Morterud for $35. She was injured on Aug. 13 in a fall on a defective board walk at Wabasha street and Elysian avenue.

The payrolls for the last half of November were approved and the second semi-monthly pay day tomorrow was authorized.

An appropriation of $16 from the public welfare fund to pay for flooding a skating rink at Duluth Heights was authorized.

Commissioner Silberstein introduced an ordinance appropriating $1,250 for an iron stairway in the contagious hospital. Second reading was given the measure appropriating $635 for a smokestack on the incinerator plant, while the ordinances appropriating $4,000 for the maintenance of the new armory during 1916, $750 for filling in underneath the Lincoln park bridge, and $1,043 for paying the state examiners, were all passed.

Licenses granted yesterday follow: Saloon—Sam Olson, 511 West Superior street; Fitzgerald & Winchester, 218 West Superior street; cigarettes—Vukosaw & Colish, 5606 Raleigh street; A. Lofgren, 2080 West Superior street; Nick Pose, 4191½ West Michigan street; Charles Morganello, 214 West Superior street; J. C. Anderson, 2001 West Superior street; W. F. Hatley, 301 West Superior street; pool—Charles Morganello, 214 West Superior street.

Arc lights were ordered at Eleventh avenue east and Second street, and Eighteenth avenue east and Fifth street, and incandescent lights at Twenty-eighth avenue west and Michigan street, One Hundred Thirty-first avenue west and Fourth street, Woodland avenue, between Twelfth and Thirteenth streets, Forty-fifth avenue west and Halifax street and Thirteenth avenue west and Fifth street.

Old Mining Man Dies.

Negaunee, Mich., Dec. 7.—Capt. James Matthews, aged 64, died unexpectedly Sunday at the Cornishtown location. Capt. Matthews, who was one of the most prominent mining captains in the Upper Peninsula, lived in this county for about forty years. He had been a mining captain for fifteen years, until five years ago, when he retired as captain of the Salisbury mine at Ishpeming. Since that time he had been working at the Queen mine at Negaunee as timberman.

You Can Enjoy Life

Eat what you want and not be troubled with indigestion if you will take a

Rexall Dyspepsia Tablet

before and after each meal. Sold only by us—25c a box.

E. M. Tredway.

Special prepared Lute Fisk served every day at Haley's.

FIREMEN BLAMED IN DAMAGE SUIT

Oliver Brown Sues for $920, Charging Men With Neglect.

Oliver Brown of 517 Eighth avenue east wants $920 from the city, because, he alleges, the fire department was negligent in fighting a blaze at his home on Nov. 5.

The claimant alleges that the firemen failed to extinguish the flames in a reasonable length of time, that there was but a slight chimney blaze when they arrived, that the chemical apparatus was empty, that the hose was connected with an empty hydrant, that after another connection was made, the hose became tangled, causing a further delay, and that the firemen threw burned articles on his stock, killing chickens worth $20.

The claim was turned over to the city attorney for investigation. Mr. Brown's attorney does not affix his signature, so that his identity is unknown.

Mr. Brown is the father of the boy who died from injuries sustained as the result of playing with some old fireworks more than a year ago.

How's This?

We offer One Hundred Dollars Reward for any case of Catarrh that cannot be cured by Hall's Catarrh Cure.

F. J. CHENEY & CO., Toledo, O.

We, the undersigned, have known F. J. Cheney for the last 15 years, and believe him perfectly honorable in all business transactions and financially able to carry out any obligations made by his firm.

NATIONAL BANK OF COMMERCE,
Toledo, O.

Hall's Catarrh Cure is taken internally, acting directly upon the blood and mucous surfaces of the system. Testimonials sent free. Price 75 cents per bottle. Sold by all Druggists.

Take Hall's Family Pills for constipation.

Society ◆ Women's Clubs ◆ Music ◆ Drama

THE Evening Drama class will give a vaudeville program Wednesday night, Dec. 15, in the auditorium of Central high school. "The Veneered Savage," the playlet which was given at the social meeting which the club held last week, will be one of the features. Gustav Jackson will give violin numbers and Wyman Horr will play piano solos. No admission will be charged.

Kindergarten Club Will Hold Meeting in Superior

A program of Christmas music and stories will be given and there will be an exhibit of the kindergartners' Christmas work at the meeting of the Duluth-Superior Kindergarten club, which will be held at 4:15 o'clock tomorrow afternoon at the Matt Carpenter school in Superior.

Will Give Dance in Honor of Miss Prindle

In compliment to Miss Muriel Prindle and Cornelius Ayer Wood of Boston, whose wedding will take place Wednesday afternoon, Dec. 15, at Trinity cathedral, Miss Elizabeth Congdon will entertain sixty young persons at a dancing party Monday night at the home of her parents, Mr. and Mrs. Chester A. Congdon, 3800 London road. Mr. and Mrs. Congdon will be the chaperones.

Mr. and Mrs. William Prindle of 2211 Greysolon road, parents of the bride, will give the bridal dinner Tuesday night at the Kitchi Gammi club.

Fred Wolvin will give a dancing party for the members of the bridal party Wednesday night at the Kitchi Gammi club to entertain the guests after the bride and bridegroom have left. Mr. and Mrs. Augustus B. Wolvin will chaperone the thirty guests.

Children Will Give Another Tea for Serbian Relief Work

A group of children who gave a tea for the benefit of Serbian children several weeks ago will give another tea and a sale of fancy articles from 2 to 6 o'clock Saturday afternoon at the home of Mrs. J. R. McGiffert, 2324 East Fifth street. The young hostesses and hosts will be Betty Bohannon, Ruth Bohannon, Gertrude McGiffert, Eleanor Vivian, Rutherford McGiffert, Andrew McGiffert, Elizabeth McPherran, Frederick Rowe, Frederick Harlow, John Harlow and Robert Dunning.

The sale will include Christmas presents that were made by a Duluth woman who said she could not give them to her friends who had plenty while the Serbian children had neither food nor shelter.

Twenty-five baby kits have been made, the children assisting their mothers and friends by pulling out bastings, running in tapes and adjusting pins. The playroom of the McGiffert home has been fitted up as a workshop and anyone who wishes to help is welcome. Many pieces of outing flannel have been donated and a man who heard of the children's undertaking gave $25. The baby kits and the proceeds of the sale will be sent to the three tent hospitals that are under military control.

After the holidays the children will take up Red Cross work as well as Serbian relief work.

Mrs. DeVoist Takes Part in National Suffrage Fight

From The Herald Washington Bureau.

Washington, Dec. 7.—Mrs. P. L. De Voist, former president of the Minnesota Suffrage association, is in Washington to promote the passage of the Mondell woman suffrage resolution for an amendment to the Constitution that will permit women to vote. Miss Clara A. Le Duc of Duluth is also here.

Dramatic Feet Present "Thriller" in Five Acts

"Extraordinary Fete Under the Auspices of the Drama Leg," was the startling announcement on placards at the "foot" pantomime given yesterday afternoon by the Association of Collegiate Alumnae at the home of Mrs. Richard Sellwood, 1931 East Second street.

More than 100 members were seated in the ballroom before a curtain that came within a short distance of the floor, a curtain that did not rise, as its mission was to hide all but the feet of the actors and actresses.

Mrs. George A. Reifsteck directed the performance, "Fainting Mabel," which was coached by Mrs. George W. Morgan.

There were eighteen feet to the reel, as the characters included Mabel, Mamma, Charles, Albert, the preacher, the other girl, the messenger boy, the dog and the snake.

Charles' and Albert's attentions to Mabel, rescues from drowning and snakes and several weddings were all interpreted by feet. The action of the drama was explained by Mrs. Reifsteck as the "chorus" and by placards such as "When Charlie Opened His Mouth and Put His Foot in It" and "The Wedding and What Came of It." The spectators were so enthusiastic that it was necessary to repeat all five acts.

Before the performance a short business meeting was held at which Mrs. Archibald T. Banning gave a report of the emergency committee and announced that a card catalog will be prepared with the name and activities of every social worker in the association, to lessen delay in the emergency social work.

Mrs. L. W. Kline, the president, announced that 477 tickets had been sold for the A. C. A. lecture course.

Tea was served in the dining room, where a silver bowl of Russell roses and Easter lilies formed the centerpiece. Assisting in serving were Mrs. William Harrison, Mrs. E. L. Tuohy, Miss Hazel Britts, Miss Dorothy Davis and Miss Emily Merritt.

EVENTS OF TONIGHT AND TOMORROW.

The Bishop's club will meet at 8 o'clock tonight in the Bishop's club room.

Julia Culp will give a concert, under the auspices of the Matinee Musicale, at 8:15 o'clock tonight at the First Methodist church.

The Minnesota National Guard and the Minnesota naval militia will entertain at their first annual joint dancing party tonight at the new armory.

The piano teachers' round table of the Matinee Musicale will meet at 10 o'clock tomorrow morning at the Y. W. C. A.

Mrs. Andrew Johnson of 5118 Oneida street will be the hostess for the meeting of the Linnaea club that will be held at 2:30 o'clock tomorrow afternoon.

The Duluth-Superior club will meet at 4:15 o'clock tomorrow afternoon at the Matt Carpenter school, Superior.

Will Sing German and American Songs

Julia Culp will give German and American songs at the First Methodist church tonight, under the auspices of the Matinee Musicale. A suitable background for her lieder will be furnished by Coenraad V. Bos, her accompanist, who was the accompanist for Dr. Wullner when he made a tour of this country.

The Philadelphia Ledger said of the singer: "Julia Culp is unquestionably a wonderfully skilful artist. She has a 'big' voice, with an extended range. The voice is used with such consummate finesse, and does so much that one is lost in admiration of the technical control exhibited."

Mozart Is Subject at Class Meeting

Mozart was the subject of Miss Edna Z. Harris at the meeting of her musical history class that was held last night at her studio in the Edison building. Elizabeth Holden played a piano number, "The Rustle of Spring," by Sinding, and Miss Harris and James Gray played as a piano duet an excerpt from "Il Trovatore." Mildred Sanders won the favor for the musical game. Twenty-four attended the meeting.

Modern Samaritans Hold Annual Election

Duluth council, No. 3, Modern Samaritans, held its annual election of officers in the Temple building last night. Officers were elected in both degrees and will be installed at the first meeting in January.

Following are the officers elected: Samaritan degree—Good samaritan, A. G. McKnight; vice good samaritan, Frank McGregor; high priest, Melvin Benson; levite, Richard Jones; chief messenger, Morris Greenfield; junior messenger, George Leppanen; inn keeper, Joseph McMasters; centurion, Charles Wallace; financial scribe, L. U. Young; trustee, Simon Clark, and treasurer, Colin Thomson.

Beneficent degree—Lady good samaritan, Lucy Purdy; lady vice good samaritan, Mrs. McWatty; lady high priestess, Mrs. L. U. Young; lady levite, Jennie Sampson; chief messenger, Mrs. Spornitz; junior messenger, Mrs. McIver; centurion, Mrs. Graham, and pianist, Mrs. Mary Ryan.

Ulsrud-Wentzloff Wedding Will Be Home Ceremony

Miss Leonora Judith Ulsrud, daughter of Mr. and Mrs. A. A. Ulsrud of 3221½ East Fifth street, and Arthur Wentzloff of Adolph, Minn., will be married at 2 o'clock tomorrow afternoon at the home of the bride's parents. Rev. Willard I. Kern of Superior will perform the ceremony in the presence of the two families.

Five Hundred Party.

Mrs. W. H. Konkler of 418 West Fourth street entertained at seven tables of five hundred yesterday afternoon. Favors were won by Mrs. M. Russell, Mrs. James Webber and Mrs. Otto Elstad. The hostess was assisted by Mrs. Charles Suech and Mrs. William Drew.

Former Duluth Visitor Marries in California

Judge and Mrs. Myron De Vere Taylor of St. Cloud and St. Paul have announced the marriage of their daughter, Louise Frank, to Dr. Dexter Newell Richards of Berkeley, Cal., which took place Nov. 25 in Berkeley. Dr. and Mrs. Richards will be at home after Dec. 28 at the Channing apartments in Berkeley.

The bride and her sister, Miss Zama Taylor, have visited in Duluth as the guests of Mrs. George A. Reifsteck of 721 East First street, and Mrs. Miss Schotta of 1516 East Fourth street. They played at several musicales and teas given in their honor. Mrs. Richards, who is a violinist, studied five and a half years at the New England Conservatory of Music in Boston, and Miss Taylor is a pianist and organist.

Opera Singer Weds Naval Attache

MARGUERITE SYLVA
(Mrs. B. L. Smith.)

Marguerite Sylva, the well-known opera singer, has been married to Lieut. Bernard L. Smith of Richmond, assistant naval attache of the United States embassy in Paris. Miss Sylva divorced W. D. Mann, a theatrical man, some years ago. She sang for some years in grand opera but gave this up for lighter roles in 1911. She has been singing lately at the Opera Comique in Paris.

Drama Class Will Repeat "The Veneered Savage"

The Evening Drama class will repeat the playlet, "The Veneered Savage," which was given at the social meeting held last week at the home of Mrs. M. Cook. An additional act will be given at the second presentation, which will be held in the assembly hall of the Central high school, probably Dec. 15. The young women who took part were Miss E. Pearl Preston, Miss Helen Strand, Miss Hannah Strand, Miss Lillian Dinham, Miss Eva Cohen, Miss Mae Geary and Miss Marguerite Geary.

Musical numbers will be given by Mrs. John C. Young and Wyman Horr, pianists, and Gustav Jackson, violinist.

Lodge Notes.

Stadheim lodge, Daughters of Norway, will elect officers at the meeting that will be held tomorrow night at Foresters' hall.

Church Meetings.

The Ladies' Aid Society of the First Methodist church will meet at 2:30 o'clock tomorrow afternoon in the church parlors.

* * *

The Ladies' Aid Society of the First Baptist church will hold its annual election of officers tomorrow afternoon at the home of Mrs. C. T. Mears, 1828 East Fifth street. Mrs. R. G. Henderson will be the assisting hostess.

* * *

The Philathea Class of the First Methodist church will have a Christmas party Friday night at the Y. W. C. A.

Personal Mention.

Mr and Mrs. Richard M. Sellwood of 1931 East Second street returned yesterday from Chicago, where Mrs. Sellwood had gone to meet Mr. Sellwood on his return from the East.

* * *

Mr. and Mrs. Isaac Kenneth Lewis of 1907 East Fourth street have sent out cards announcing the birth of a daughter, Margaret, Dec. 3.

* * *

Mr. and Mrs. John A. Stephenson of 1931 East First street left last night for the South.

* * *

Mr. and Mrs. Edward Malley, who were married yesterday morning at Virginia, were in Duluth yesterday on their way to the Twin Cities for a wedding trip. The bride was Miss Isadore H. Dodge, daughter of H. A. Dodge of Virginia, formerly of Duluth. They will make their home in Virginia.

* * *

Mrs. Albert La Salle, 5225 Avondale street, has as guests for the winter her mother and sister, Mrs. Sophia Lyons and Miss Mabel Lyons, of Looseland, Can.

* * *

Mrs. C. B. McNeeley, 5221 Avondale street, has as her guest until after the holidays her sister, Miss Ruth Johnson, of Edgeley, N. D.

* * *

Mr. and Mrs. Ray Bartlett have taken the H. Bartlett home, 5223 East Superior street, for the winter. Mr. and Mrs. H. Bartlett will leave during the month for Florida, where they will pass the winter.

* * *

Mr. and Mrs. E. Frank Barker of 2401 Lake avenue south have as their guests for several days Hatchina Kitamura of Kyoto and Ejiro Arai of Yoshino, Yamato, Japan, who are on their way to New York.

* * *

Mrs. L. H. Gruesser of Bessemer, Mich., has returned to her home after visiting her daughter, Mrs. Hiram E. Olson, 2705 West Fourth street.

* * *

Mrs. Walter Dheim of 428 North First avenue east and Miss Sallie Coran of 215 East Fifth street have gone to Albany, Minn., and neighboring towns for a two weeks' visit. On their way home they will stop in the Twin Cities for two weeks.

* * *

Mrs. Myrtle Stewart of Detroit, Minn., division president of the auxiliary to the Sons of Veterans, who attended meetings of the auxiliary last week, left Sunday morning for St. Paul.

Christmas Recipes.

From the Milwaukee Free Press:

Fruit Cookies.

Cream together a half a pound of butter with a cup and a half of granulated sugar, then add half a cup of rich milk, one well beaten egg, two teaspoons of baking powder, a teaspoon of grated nutmeg, half a cup of seeded and chopped raisins, and just enough flour to make a dough that can be rolled out. Cut out with a scalloped ring cutter, brush over the top with milk, then sprinkle with granulated sugar and bake until slightly brown in a quick oven.

Nut Cookies.

Cream together one and one-half cup of butter with two cups of granulated sugar, add six-well beaten eggs, one and one-half pints of sifted flour, half a cup of cornstarch with which has been mixed a teaspoon of baking powder and a teaspoon of lemon extract. Roll out on a floured board, cut in rounds and sprinkle with finely chopped or rolled English walnut meats, pressing down the nuts with the rolling pin to incorporate them with the dough. Bake in a hot oven for ten minutes or until the edges begin to brown.

English Plum Pudding.

One pound currants.
One pound Sultana raisins.
One pound seeded raisins.
One pound kidney suet, finely chopped.
One pound light brown sugar.
One pound flour.
Six ounces candied lemon peel.
One nutmeg.
One teaspoon salt.
One-half teaspoon ginger.
Six eggs.
Two wineglasses brandy.

Mix dry ingredients well together, add eggs, cover and let stand over night. Next day add brandy and press into mold. Put into boiling water and boil six hours. Boil two hours when wanted for use.

White Christmas Cake.

Cream together half a cup of butter with twice that amount of granulated sugar, then add three eggs, beating as each is turned in but not separately. Then beat in a cup of hickory or English walnut meats which have been dried and rolled very fine, and a cup of seeded and chopped raisins. Into a pint of sifted flour stir two level teaspoons of baking powder and a quarter of a teaspoon each of powdered cinnamon and mace. Add to the other ingredients, finishing with three-quarters of a cup of milk, and the grated rind of a lemon. Bake in an oval tin lined with buttered paper and when cold ice with boiled frosting, made by boiling together a cup of sifted granulated sugar with half a cup of water until a little of the syrup forms a thread, when dropped from a spoon. Remove from fire, flavor with lemon or vanilla and pour slowly over the white of an egg which has been beaten to a stiff froth. Let cool slightly, then pour on cake. When firm make a pattern of holly leaves, using tiny red candies for the berries and making the leaves of thin slices of citron, or make a spray of mistletoe, using small silver-coated drops for the berries. In either case make the stems of melted chocolate.

AMUSEMENTS

TONIGHT'S ATTRACTIONS.

LYCEUM—"The Birth of a Nation."
NEW GRAND—Vaudeville and photoplay.
REX—"Martyrs of the Alamo," photoplay.

ARAB athletes AT GRAND.

Picturesque Troupe Pleases Big Audiences on Opening of Bill.

Bobker's Arabs, who come at the tail-end of a new vaudeville show at the Grand theater, pleased large houses yesterday in their picturesque and thrilling feats of skill. There are seven of these athletes, and their pyramid formations, their whirlwind somersaults and many other original stunts were done as no other troupe of gymnasts has ever performed at the New Grand. The act closes with the seven performing at once and the stage presents the appearance of a maze of whirling legs and arms, all moving so swiftly that the figures are scarcely discernible.

Dave Rafael in a ventriloquist act, entitled "On the Farm," has six or seven "persons" all talking in an original act of his own creation. He puts over many comedy stunts that are really amusing.

Berns and Dean are two clever and pretty girls who appear to great advantage in a song and dance act. A number of stunning costumes greatly add to the interest of their act.

Miss Dora Felletier, the singing comedienne, had a bad cold yesterday, but bravely went through her turn, having to decline several encores. She did some very clever impersonations of well-known stage characters. She was very attractively dressed and has a good personality. It is expected that she will make a big hit when she recovers from her cold.

"As the Twig Is Bent" is a three-reel feature film of unusual interest. It shows the results of home training on the child and drives home a powerful moral lesson. Many interesting scenes of army life in the Philippines are shown. "A Motorcycle Elopement" and a number of other excellent films complete the program.

Today and tomorrow the twenty-eighth chapter of "The Diamond From the Sky" will be shown as an added feature.

Theater Gossip.

The magnitude of David W. Griffith's feat in staging "The Birth of a Nation," is almost appalling—at least to the devotees of the older forms of theatrical entertainment. By comparison with the new art, the "legitimate" measures to the mountain like a molehill. Instead of scenery for his background Griffith has used nature. For subject he has covered 150 years of American life and history. Eighteen thousand people have done his bidding and in the hair-raising rides of the Ku Klux Klan 3,000 riders and horses sweep over the dusty roads.

"THE BIRTH OF A NATION."

No wonder that this magnificent historical spectacle is the talk of the country. It has established an entirely new art in the realm of the theater—the art of pantomimic screen spectacles with an orchestral score perfectly synchronized to the action. It has also created a tremendous sensation because of its vaster and more forceful treatment of the theme of Thomas Dixon's "The Clansman," which both as book and play created the greatest furore of the last decade.

The great deeds of the Civil war and the horrors of reconstruction are made to live again. Mr. Griffith, pioneer among directors, managed this stupendous achievement without the aid of dialogue or speech, for motion pictures with music and effects tell vividly this thrilling tale of fifty years ago.

* * *

A play of considerable educational value as well as of thrilling interest is "The Martyrs of the Alamo" at the Rex today and tomorrow. It is a historical drama telling how in the early days the courageous but much outnumbered defenders of the Alamo were slaughtered and how other Americans avenged their death by defeating the Mexicans and winning the independence of Texas. Some of the historical characters that appear in this stirring border drama are: Silent Smith (Sam De Grasse); Santa Anna (Walter Long); Sam Houston (Tom Wilson); David Crockett (A. D. Sears), and James Bowie (Alfred Paget).

"THE MARTYRS OF THE ALAMO."

"Saved By Wireless" is a clever comedy. There is one scene that keeps the best of the picture fans guessing—Conklin grabs a rope hanging down from an aeroplane and Swain gets hold beneath him. Then there is a fight and Swain is kicked loose from the rope, in mildair.

RECOGNIZED AS STATE SHOW

Duluth Poultry Exhibit Attracts Attention of National Association.

Local Fanciers Expect 1,000 Entries in January Competition.

An enthusiastic meeting was held at the Commercial club last evening by those interested in poultry raising in the Northern part of the state.

Following a dinner at 6:30 o'clock, there were several addresses and then a business session was held, during which it was announced that the Duluth Poultry show would be held in the old armory, Jan. 25 to 29 inclusive and that the local show would this year be recognized as the official poultry exhibition of the state, by the National Poultry association.

George W. Hackett of North Freedom, Wis., will be judge. The judging of birds will be done by the comparison system. It is expected that the show to be held in January will be bigger by far than any other previous show given under the auspices of the Duluth Poultry association. Duluth poultrymen look for an entry list of 1,000 birds. Last year's show broke all records with 700 entries.

During the meeting last evening George W. Hackett spoke on the raising and preparing of exhibition birds, reviewing the subject from egg to showroom.

The following prominent poultrymen were present:

Prof. N. E. Chapman, George W. Hackett of New Freedom, Wis.; A. B. Hostetter, Duluth; Judge W. L. Windom, Duluth; W. A. Roycraft, secretary, and H. J. Hammerbeck, president of the Superior Poultry association; D. C. Moore, president of the Duluth association; H. G. Larson, S. B. Suydam, Frank Hallock and E. H. Conkey, secretary of the Duluth association.

At the recent meeting of the Minnesota Poultry Breeders' association in Minneapolis, D. C. Moore of the Duluth association was elected vice president.

CLOQUET'S NEW LATH MILL BEING BUILT

Cloquet, Minn., Dec. 7.—(Special to The Herald.)—The site of the new lath and belt mill which is to be built by the Cloquet Tie & Post company this winter has been completely cleared of slab wood, and construction work on the new mill commenced yesterday. It is expected that the mill will be ready for operation early in the spring and the company is now placing contracts for timber for local delivery this winter to cover its season's requirements.

CLOQUET NOTES.

Cloquet, Minn., Dec. 7.—(Special to The Herald.)—Mr. and Mrs. R. M. Weyerhaeuser returned last night from St. Paul.

Mrs. H. C. Hornby and daughter, Miss Dorothy, spent yesterday in Duluth.

H. W. McKinnon of Carlton was in the city yesterday on business.

Mrs. George Rich spent yesterday in Duluth.

James McDonnell left last night on a visit to St. Paul.

F. W. Wilhelmi made a business trip to Duluth yesterday.

Miss Frances Underhill returned to her school at Brownell yesterday after a few days' visit with her parents.

J. F. Wilson was a Duluth business visitor yesterday.

H. Oldenberg of Carlton was in Cloquet yesterday on business.

The indoor baseball game played yesterday noon between the Reds and Whites of the Senior league resulted in a 12-to-5 victory for the Whites.

Mrs. A. F. Peterson will entertain the ladies' aid at the Swedish Methodist church tomorrow afternoon.

For German Citizens.

The program for the German mass meeting and entertainment to be held on Wednesday, Dec. 8, at 8:30 p. m., at the Moose hall, 224 West First street, has been prepared, and a large attendance is expected.

The Germania Singing society, under the leadership of F. Hase, will render the following songs: "Das deutsche Lied," "Das ist der Tag des Herr" and the dialect song, "Juchheissa, mei Dirndl." Franz von Loew will play a piano solo, and Emil Dorn will give a violin solo. F. Oppenheimer will sing some humorous German songs. Fred Doerfer has arranged the program. Max Binheim will address the audience and other speakers are on the program.

Cloquet Man Held.

Cloquet, Minn., Dec. 7.—(Special to The Herald.)—The preliminary examination of W. H. Wilton, who was arrested last week on a charge of incest, was waived yesterday before Judge Shemp, and the accused is now held by the sheriff to await the action of the grand jury at the February term of the district court.

To Protect Japanese.

Tokio, Dec. 7.—It is understood that Japan, in view of the disturbed conditions in Shanghai, will adopt measures for the protection of Japanese residents and interests there. Several Japanese warships are already on the spot and the cruiser Tsugaru, which has left Yokohama, is believed to be bound for Shanghai.

Peggy Peabody's Observations

Some Parents Too Stern.

A young girl of 16 has written and asked me if she is not old enough to receive young men callers at her own house. Most of us can remember our own difficulties in this very matter, for there has always been a disposition on the part of parents generally to prevent the coming of the beau as long as possible.

The young men who is brave enough to come to the front door and ring for admittance in a gentlemanly, courageous and at the same time perfectly natural manner usually gets into a home and, provided he does not stay too long, the question of men callers, as far as he is concerned, is settled definitely in his favor.

Occasionally there is an irate father, and where there isn't an uncompromising father there may be a determined mother who won't have a young man hanging around the girls until they are out of school. I think parents of this type lose more than they ever gain by their strict enforcement of the rule that the young ladies of the household shall not entertain their schoolboy friends. The beau idea, encouraged by the parents of the schoolgirl, is not advisable, but depriving them of the privilege of entertaining their friends, male or female, in their homes, never will be productive of any good.

The very best way is to allow the daughters of a family to entertain their boy and girl friends once, perhaps twice a week, as soon as they show a liking for the company of estimable young men. Be almost certain that they will meet these boy sweethearts somewhere and somehow in spite of your efforts to frustrate them. It is much better to know something of the company your daughters keep, which knowledge may be gleaned while they are under your eye in their own home, than that they should form the habit of meeting whom they will clandestinely because they fear to invite them to their homes.

The young girl who is very anxious to entertain men callers like her grown-up sisters will yet live to be thankful that she followed the advice of her parents in all ways pertaining to her conduct. It is all very nice to have boy friends and admirers and to treat them the best you know how. But as for sweethearts at 16, that is all very silly. Later on there will be a real sweetheart and then if you have been bothered with any make-believe beaux, you will be sorry and wish that you hadn't been so foolish.

GOURAUD'S ORIENTAL CREAM

Gives that snowy white complexion which fashion requires the well groomed woman to possess

3

At Druggists and Department Stores.

Ferd T. Hopkins & Son, Props.,
37 Great Jones St., N. Y. C.

You Want Clean Food

The Duluth Health Department is employed to protect you.

On Nov. 10th, 1915, our candy factory and luncheonette received a score of 99, the highest score ever given in Duluth.

We serve noon lunches, shoppers' lunches, after-theater lunches.

After-Theater Specials
9:30 p. m. to 11:30 p. m.
Lobster a la Newberg
Chicken a la King
Service for two 50c
Clubhouse Sandwich 25c

Come to the clean place.

Mars-Pantaze Co.
Candy, Ice Cream and Lunches
217 W. Superior St.
Duluth, Minn.

French & Bassett Co.

Drapery Department Helps for Christmas

Very novel and appropriate suggestions in decorative articles are offered in abundance in our drapery department suitable for "gifts that are different," gifts that are a decoration as well as useful. We offer a few suggestions to aid in filling out your list.

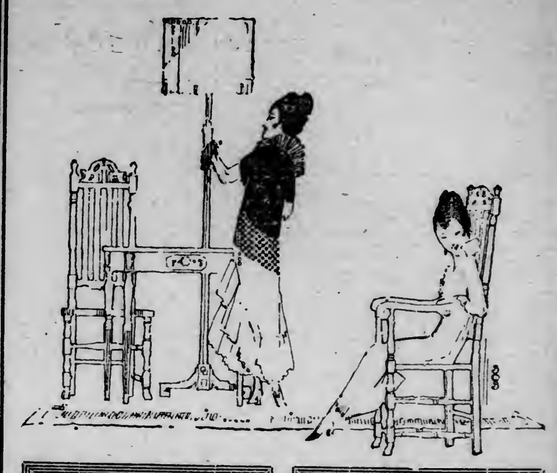

Candlestick
Solid Mahogany Candlesticks, complete with dainty colored shade, shade holder and candle. All complete, special at..... $1.00

Lamp
Boudoir Lamp, solid mahogany, electric standard with attractive silk shades trimmed with galoon—priced specially, complete... $3.95

Baskets
Attractive Colored Plaited Basket in a large size suitable for paper baskets—priced special at..... $1.15

Pillows
Silk Covered Pillows in some new designs and color effects; will make some corner comfy, special..... $2.65

MAHOGANY TEA TRAYS, glass bottom lined with embroidered linens and cretonnes. Filet medallions used in making lamp shades, dresser scarfs and doilies.
BUD VASES, mahogany and ivory, also in black and white.
CANDLESTICKS in all styles and finishes, featuring ivory and mahogany.
CANDLES in the new black and white effects, also in colors to match shades
DECORATIVE LAMPS in all sizes from the boudoir to the floor lamp, gold, silver and the different flaishes of wood.

French & Bassett Co.
GOOD FURNITURE
Established 1884 First St. and Third Ave. West

TRAVELING BAGS

For Christmas Gifts

Something that will last for years to come.

We carry a splendid assortment, and at a price we know will please you.

Hand Sewed Bags

Full size in seal, walrus and solid cowhide; like cut, at—
$7.50 —to— $15

Genuine Leather Bags

in goat, cowhide and walrus grain; full size, all leather lined, at—
$4.25 —to— $7.00

Quality and No Misrepresentation Our Aim.

The Trunk Factory on First Street

NORTHERN TRUNK CO.
228 West First Street.
H. P. EILERT, Manager.

DEFECTIVE PAGE

Society ◆ Women's Clubs ◆ Music ◆ Drama

THE Evening Drama class will give a vaudeville program Wednesday night, Dec. 15, in the auditorium of Central high school. "The Veneered Savage," the playlet which was given at the social meeting which the club held last week, will be one of the features. Gustav Jackson will give violin numbers and Wyman Horr will play piano solos. No admission will be charged.

Kindergarten Club Will Hold Meeting in Superior

A program of Christmas music and stories will be given and there will be an exhibit of the kindergartners' Christmas work at the meeting of the Duluth-Superior Kindergarten club, which will be held at 4:15 o'clock tomorrow afternoon at the Matt Carpenter school in Superior.

Will Give Dance in Honor of Miss Prindle

In compliment to Miss Muriel Prindle and Cornelius Ayer Wood of Boston, whose wedding will take place Wednesday afternoon, Dec. 15, at Trinity cathedral, Miss Elizabeth Congdon will entertain sixty young persons at a dancing party Monday night at the home of her parents, Mr. and Mrs. Chester A. Congdon, 3300 London road. Mr. and Mrs. Congdon will be the chaperones.

Mr. and Mrs. William Prindle of 2211 Greysolon road, parents of the bride, will give the bridal dinner Tuesday night at the Kitchi Gammi club.

Fred Wolvin will give a dancing party for the members of the bridal party Wednesday night at the Kitchi Gammi club to entertain the guests after the bride and bridegroom have left. Mr. and Mrs. Augustus B. Wolvin will chaperone the thirty guests.

Children Will Give Another Tea for Serbian Relief Work

A group of children who gave a tea for the benefit of Serbian children several weeks ago will give another tea and a sale of fancy articles from 2 to 6 o'clock Saturday afternoon at the home of Mrs. J. R. McGiffert, 2324 East Fifth street. The young hostesses and hosts will be Betty Bohannon, Ruth Bohannon, Gertrude McGiffert, Eleanor Vivian, Rutherford McGiffert, Andrew McGiffert, Elizabeth McPherran, Frederick Rowe, Frederick Harlow, John Harlow and Robert Dunning.

The sale will include Christmas presents that were made by a Duluth woman who said she could not give them to her friends who had plenty while the Serbian children had neither food nor shelter.

Twenty-five baby kits have been made, the children assisting their mothers and friends by pulling out bastings, running in tapes and adjusting pins. The playroom of the McGiffert home has been fitted up as a workshop and anyone who wishes to help is welcome. Many pieces of outing flannel have been donated and a man who heard of the children's undertaking gave $25. The baby kits and the proceeds of the sale will be sent to the three tent hospitals that are under military control.

After the holidays the children will take up Red Cross work as well as Serbian relief work.

Mrs. DeVoist Takes Part in National Suffrage Fight

From The Herald Washington Bureau.

Washington, Dec. 7.—Mrs. P. L. De Voist, former president of the Minnesota Suffrage association, is in Washington to promote the passage of the Mondell woman suffrage resolution for an amendment to the Constitution that will permit women to vote. Miss Clara A. Le Duc of Duluth is also here.

Dramatic Feet Present "Thriller" in Five Acts

"Extraordinary Fete Under the Auspices of the Drama Leg," was the startling announcement on placards at the "foot" pantomime given yesterday afternoon by the Association of Collegiate Alumnae at the home of Mrs. Richard Sellwood, 1931 East Second street.

More than 100 members were seated in the ballroom before a curtain that came within a short distance of the floor, a curtain that did not rise, as its mission was to hide all but the feet of the actors and actresses.

Mrs. George A. Reifsteck directed the performance, "Painting Mabel," which was coached by Mrs. George W. Morgan.

There were eighteen feet to the reel, as the characters included Mabel, Mamma, Charles, Albert, the preacher, the other girl, the messenger boy, the dog and the snake.

Charles' and Albert's attentions to Mabel, rescues from drowning and snakes and several weddings were all interpreted by feet. The action of the drama was explained by Mrs. Reifsteck as the "chorus" and by placards such as "When Charlie Opened His Mouth and Put His Foot in It" and "The Wedding and What Came of It." The spectators were so enthusiastic that it was necessary to repeat all five acts.

Before the performance a short business meeting was held at which Mrs. Archibald T. Banning gave a report of the emergency committee and announced that a card catalog will be prepared with the name and activities of every social worker in the association, to lessen delay in the emergency social work.

Mrs. L. W. Kline, the president, announced that 477 tickets had been sold for the A. C. A. lecture course.

Tea was served in the dining room, where a silver bowl of Russell roses and Easter lilies formed the centerpiece. Assisting in serving were Mrs. William Harrison, Mrs. E. L. Tuohy, Miss Hazel Britts, Miss Dorothy Davis and Miss Emily Merritt.

Will Sing German and American Songs

Julia Culp will give German and American songs at the First Methodist church tonight, under the auspices of the Matinee Musicale. A suitable background for her lieder will be furnished by Coenraad V. Bos, her accompanist, who was the accompanist for Dr. Wullner when he made a tour of this country.

The Philadelphia Ledger said of the singer: "Julia Culp is unquestionably a wonderfully skilful artist. She has a 'big' voice, with an extended range. The voice is used with such consummate finesse, and does so much that one is lost in admiration of the technical control exhibited."

Mozart Is Subject at Class Meeting

Mozart was the subject of Miss Edna Z. Harris at the meeting of her musical history class that was held last night at her studio in the Edison building. Elizabeth Halden played a piano number, "The Rustle of Spring," by Sinding, and Miss Harris and James Gray played as a piano duet an excerpt from "Il Trovatore." Mildred Sanders won the favor for the musical game. Twenty-four attended the meeting.

Modern Samaritans Hold Annual Election

Duluth council, No. 3, Modern Samaritans, held its annual election of officers in the Temple building last night. Officers were elected in both degrees and will be installed at the first meeting in January.

Following are the officers elected: Samaritan degree—Good samaritan, A. G. McKnight; vice good samaritan, Frank McGregor; high priest, Melvin Benson; levite, Richard Jones; chief messenger, Morris Greenfield; junior messenger, George Leppanen; inn keeper, Joseph McMasters; centurion, Charles Wallace; financial scribe, L. U. Young; trustee, Simon Clark, and treasurer, Colin Thomson.

Beneficent degree—Lady good samaritan, Lucy Purdy; lady vice good samaritan, Mrs. McWatty; lady high priestess, Mrs. L. U. Young; lady levite, Jennie Sampson; chief messenger, Mrs. Spornitz; junior messenger, Mrs. McIver; centurion, Mrs. Graham, and pianist, Mrs. Mary Ryan.

Ulsrud-Wentzloff Wedding Will Be Home Ceremony

Miss Leonora Judith Ulsrud, daughter of Mr. and Mrs. A. A. Ulsrud of 3221½ East Fifth street, and Arthur Wentzloff of Adolph, Minn., will be married at 2 o'clock tomorrow afternoon at the home of the bride's parents. Rev. Willard L. Kern of Superior will perform the ceremony in the presence of the two families.

Five Hundred Party.

Mrs. W. H. Konkler of 418 West Fourth street entertained at seven tables of five hundred yesterday afternoon. Favors were won by Mrs. M. Russell, Mrs. James Webber and Mrs. Otto Elstad. The hostess was assisted by Mrs. Charles Suech and Mrs. William Drew.

Former Duluth Visitor Marries in California

Judge and Mrs. Myron De Vere Taylor of St. Cloud and St. Paul have announced the marriage of their daughter, Louise Frank, to Dr. Dexter Newell Richards of Berkeley, Cal., which took place Nov. 25 in Berkeley. Dr. and Mrs. Richards will be at home after Dec. 28 at the Channing apartments in Berkeley.

The bride and her sister, Miss Zama Taylor, have visited in Duluth as the guests of Mrs. George A. Reifsteck of 721 East First street, and Mrs. Julius Sobotta of 1516 East Fourth street. They played at several musicales and teas given in their honor. Mrs. Richards, who is a violinist, studied five and a half years at the New England Conservatory of Music in Boston, and Miss Taylor is a pianist and organist.

Drama Class Will Repeat "The Veneered Savage"

The Evening Drama class will repeat the playlet, "The Veneered Savage," which was given at the social meeting held last week at the home of Mrs. M. Cook. An additional act will be given at the second presentation, which will be held in the assembly hall of the Central high school, probably Dec. 15. The young women who took part were Miss E. Pearl Preston, Miss Helen Strand, Miss Hannah Strand, Miss Lillian Dinham, Miss Eva Cohen, Miss Mae Geary and Miss Marguerite Geary.

Musical numbers will be given by Mrs. John C. Young and Wyman Horr, pianists, and Gustav Jackson, violinist.

Lodge Notes.

Stadheim lodge, Daughters of Norway, will elect officers at the meeting that will be held tomorrow night at Foresters' hall.

Church Meetings.

The Ladies' Aid Society of the First Methodist church will meet at 2:30 o'clock tomorrow afternoon in the church parlors.

* * *

The Ladies' Aid Society of the First Baptist church will hold its annual election of officers tomorrow afternoon at the home of Mrs. C. T. Mears, 1828 East Fifth street. Mrs. R. G. Henderson will be the assisting hostess.

* * *

The Philathea Class of the First Methodist church will have a Christmas party Friday night at the Y. W. C. A.

Opera Singer Weds Naval Attache

MARGUERITE SYLVA
(Mrs. B. L. Smith.)

Marguerite Sylva, the well-known opera singer, has been married to Lieut. Bernard L. Smith of Richmond, assistant naval attache of the United States embassy in Paris. Miss Sylva divorced W. D. Mann, a theatrical man, some years ago. She sang for some years in grand opera but gave this up for lighter roles in 1911. She has been singing lately at the Opera Comique in Paris.

Personal Mention.

Mr and Mrs. Richard M. Sellwood of 1931 East Second street returned yesterday from Chicago, where Mrs. Sellwood had gone to meet Mr. Sellwood on his return from the East.

* * *

Mr. and Mrs. Isaac Kenneth Lewis of 1907 East Fourth street have sent out cards announcing the birth of a daughter, Margaret, Dec. 3.

* * *

Mr. and Mrs. John A. Stephenson of 1931 East First street left last night for the South.

* * *

Mr. and Mrs. Edward Malley, who were married yesterday morning at Virginia, were in Duluth yesterday on their way to the Twin Cities for a wedding trip. The bride was Miss Isadore H. Dodge, daughter of H. A. Dodge of Virginia, formerly of Duluth. They will make their home in Virginia.

* * *

Mrs. Albert La Salle, 5225 Avondale street, has as guests for the winter her mother and sister, Mrs. Sophia Lyons and Miss Mabel Lyons, of Looseland, Can.

* * *

Mrs. C. B. McNeeley, 5221 Avondale street, has as her guest until after the holidays her sister, Miss Ruth Johnson, of Edgeley, N. D.

* * *

Mr. and Mrs. Ray Bartlett have taken the H. Bartlett home, 5223 East Superior street, for the winter. Mr. and Mrs. H. Bartlett will leave during the month for Florida, where they will pass the winter.

* * *

Mr. and Mrs. E. Frank Barker of 2401 Lake avenue south have as their guests for several days Haruhina Kitamura of Kyoto and Ejiro Arai of Yoshino, Yamato, Japan, who are on their way to New York.

* * *

Mrs. L. H. Gruettner of Bessemer, Mich., has returned to her home after visiting her daughter, Mrs. Hiram E. Olson, 2705 West Fourth street.

* * *

Mrs. Walter Dheim of 428 North First avenue east and Miss Sallie Coran of 215 East Fifth street have gone to Albany, Minn., and neighboring towns for a two weeks' visit. On their way home they will stop in the Twin Cities for two weeks.

* * *

Mrs. Myrtle Stewart of Detroit, Minn., division president of the auxiliary to the Sons of Veterans, who attended meetings of the auxiliary last week, left Sunday morning for St. Paul.

Christmas Recipes.

From the Milwaukee Free Press:

Fruit Cookies.

Cream together a half a pound of butter with a cup and a half of granulated sugar, then add half a cup of rich milk, one well beaten egg, two teaspoons of baking powder, a teaspoon of grated nutmeg, half a cup of seeded and chopped raisins, and just enough flour to make a dough that can be rolled out. Cut out with a scalloped ring cutter, brush over the top with milk, then sprinkle with granulated sugar and bake until slightly brown in a quick oven.

Nut Cookies.

Cream together one and one-half cup of butter with two cups of granulated sugar, add six-well beaten eggs, one and one-half pints of sifted flour, half a cup of cornstarch with which has been mixed a teaspoon of baking powder and a teaspoon of lemon extract. Roll out on a floured board, cut in rounds and sprinkle with finely chopped or rolled English walnut meats, pressing down the nuts with the rolling pin to incorporate them with the dough. Bake in a hot oven for ten minutes or until the edges begin to brown.

English Plum Pudding.

One pound currants.
One pound Sultana raisins.
One pound seeded raisins.
One pound kidney suet, finely chopped.
One pound light brown sugar.
One pound flour.
Six ounces candied lemon peel.
One nutmeg.
One teaspoon salt.
One-half teaspoon ginger.
Six eggs.
Two wineglasses brandy.

Mix dry ingredients well together, add eggs, cover and let stand over night. Next day add brandy and press into mold. Put into boiling water and boil six hours. Boil two hours when wanted for use.

White Christmas Cake.

Cream together half a cup of butter with twice that amount of granulated sugar, then add three eggs, beating as each is turned in but not separately. Then beat in a cup of hickory or English walnut meats which have been dried and rolled very fine, and a cup of seeded and chopped raisins. Into a pint of sifted flour stir two level teaspoons of baking powder and a quarter of a teaspoon each of powdered cinnamon and mace. Add to the other ingredients, finishing with three-quarters of a cup of milk, and the grated rind of a lemon. Bake in an oval tin lined with buttered paper and when cold ice with boiled frosting, made by boiling together a cup of sifted granulated sugar with half a cup of water until a little of the syrup forms a thread, when dropped from a spoon. Remove from fire, flavor with lemon or vanilla and pour slowly over the white of an egg which has been beaten to a stiff froth. Let cool slightly, then pour on cake. When firm make a pattern of holly leaves, using tiny red candies for the berries and making the leaves of thin slices of citron, or make a spray of mistletoe, using small silver-coated drops for the berries. In either case make the stems of melted chocolate.

AMUSEMENTS

TONIGHT'S ATTRACTIONS.

LYCEUM—"The Birth of a Nation."
NEW GRAND—Vaudeville and photoplay.
REX—"Martyrs of the Alamo," photoplay.

ARAB ATHLETES AT GRAND.

Picturesque Troupe Pleases Big Audiences on Opening of Bill.

Bobker's Arabs, who come at the tail-end of a new vaudeville show at the Grand theater, pleased large houses yesterday in their picturesque and thrilling feats of skill. There are seven of these athletes, and their pyramid formations, their whirlwind somersaults and many other original stunts were done as no other troupe of gymnasts has ever performed at the New Grand. The act closes with the seven performing at once and the stage presents the appearance of a maze of whirling legs and arms, all moving so swiftly that the figures are scarcely discernible.

Dave Rafael in a ventriloquist act, entitled "On the Farm," has six or seven "persons" all talking in an original act of his own creation. He puts over many comedy stunts that are really amusing.

Berns and Dean are two clever and pretty girls who appear to great advantage in a song and dance act. A number of stunning costumes greatly add to the interest of their act.

Miss Dora Pelletier, the singing comedienne, had a bad cold yesterday, but bravely went through her turn, having to decline several encores. She did some very clever impersonations of well-known stage characters. She was very attractively dressed and has a good personality. It is expected that she will make a big hit when she recovers from her cold.

"As the Twig Is Bent" is a three-reel feature film of unusual interest. It shows the results of home training on the child and drives home a powerful moral lesson. Many interesting scenes of army life in the Philippines are shown. "A Motorcycle Elopement" and a number of other excellent films complete the program.

Today and tomorrow the twenty-eighth chapter of "The Diamond From the Sky" will be shown as an added feature.

Theater Gossip.

"THE BIRTH OF A NATION."

The magnitude of David W. Griffith's feat in staging "The Birth of a Nation," is almost appalling—at least to the devotees of the older forms of theatrical entertainment. By comparison with the new art, the "legitimate" measures to the mountain like a molehill. Instead of scenery for his background Griffith has used nature. For subject he has covered 150 years of American life and history. Eighteen thousand people have done his bidding and in the hair-raising rides of the Ku Klux Klan 3,000 riders and horses sweep over the dusty roads.

No wonder that this magnificent historical spectacle is the talk of the country. It has established an entirely new art in the realm of the theater—the art of pantomimic screen spectacles with an orchestral score perfectly synchronized to the action. It has also created a tremendous sensation because of its vaster and more forceful treatment of the theme of Thomas Dixon's "The Clansman," which both as book and play created the greatest furore of the last decade.

The great deeds of the Civil war and the horrors of reconstruction are made to live again. Mr. Griffith, pioneer among directors, managed this stupendous achievement without the aid of dialogue or speech, for motion pictures with music and effects tell vividly this thrilling tale of fifty years ago.

* * *

"THE MARTYRS OF THE ALAMO."

A play of considerable educational value as well as of thrilling interest is "The Martyrs of the Alamo" at the Rex today and tomorrow. It is a historical drama telling how in the early days the courageous but much outnumbered defenders of the Alamo were slaughtered and how other Americans avenged their death by defeating the Mexicans and winning the independence of Texas. Some of the historical characters that appear in this stirring border drama are: Silent Smith (Sam De Grasse); Santa Anna (Walter Long); Sam Houston (Tom Wilson); David Crockett (A. D. Sears), and James Bowie (Alfred Paget).

"Saved By Wireless" is a clever comedy. There is one that keeps the best of the picture fans guessing—Conklin grabs a rope hanging down from an aeroplane and Swain gets hold beneath him. Then there is a fight and Swain is kicked loose from the rope, in midair.

RECOGNIZED AS STATE SHOW

Duluth Poultry Exhibit Attracts Attention of National Association.

Local Fanciers Expect 1,000 Entries in January Competition.

An enthusiastic meeting was held at the Commercial club last evening by those interested in poultry raising in the Northern part of the state.

Following a dinner at 6:30 o'clock, there were several addresses and then a business session was held, during which it was announced that the Duluth Poultry show would be held in the old armory, Jan. 25 to 29 inclusive and that the local show would this year be recognized as the official poultry exhibition of the state, by the National Poultry association.

George W. Hackett of North Freedom, Wis., will be judge. The judging of birds will be done by the comparison system. It is expected that the show to be held in January will be bigger by far than any other previous show given under the auspices of the Duluth Poultry association. Duluth poultrymen look for an entry list of 1,000 birds. Last year's show broke all records with 700 entries.

During the meeting last evening George W. Hackett spoke on the raising and preparing of exhibition birds, reviewing the subject from egg to showroom.

The following prominent poultrymen were present:

Prof. N. E. Chapman, George W. Hackett of New Freedom, Wis.; A. B. Hostetter, Duluth; Judge W. L. Windom, Duluth; W. A. Roycraft, secretary, and H. J. Hammerbeck, president of the Superior Poultry association; D. C. Moore, president of the Duluth association; H. G. Larson, S. B. Suydam, Frank Hallock and E. H. Conkey, secretary of the Duluth association.

At the recent meeting of the Minnesota Poultry Breeders' association in Minneapolis, D. C. Moore of the Duluth association was elected vice president.

CLOQUET'S NEW LATH MILL BEING BUILT

Cloquet, Minn., Dec. 7.—(Special to The Herald.)—The site of the new lath and belt mill which is to be built by the Cloquet Tie & Post company this winter has been completely cleared of slab wood, and construction work on the new mill commenced yesterday. It is expected that the mill will be ready for operation early in the spring and the company is now placing contracts for timber for local delivery this winter to cover its season's requirements.

CLOQUET NOTES.

Cloquet, Minn., Dec. 7.—(Special to The Herald.)—Mr. and Mrs. R. M. Weyerhaeuser returned last night from St. Paul.

Mrs. H. C. Hornby and daughter, Miss Dorothy, spent yesterday in Duluth.

H. W. McKinnon of Carlton was in the city yesterday on business.

Mrs. George Rich spent yesterday in Duluth.

James McDonnell left last night on a visit to St. Paul.

F. W. Wilhelmi made a business trip to Duluth yesterday.

Miss Frances Underhill returned to her school at Brownell yesterday after a few days' visit with her parents.

J. F. Wilson was a Duluth business visitor yesterday.

H. Oldenberg of Carlton was in Cloquet yesterday on business.

The indoor baseball game played yesterday noon between the Reds and Whites of the Senior league resulted in a 12-to-5 victory for the Whites.

Mrs. A. F. Peterson will entertain the ladies' aid at the Swedish Methodist church tomorrow afternoon.

For German Citizens.

The program for the German mass meeting and entertainment to be held on Wednesday, Dec. 8, at 8:30 p. m., at the Moose hall, 224 West First street, has been prepared, and a large attendance is expected.

The Germania Singing society, under the leadership of F. Hase, will render the following songs: "Das deutsche Lied," "Das ist der Tag des Herr" and the dialect song, "Juclihelssa, mei Dirndl." Franz von Loew will play a piano solo, and Emil Dorn will give a violin solo. F. Oppenheimer will sing some humorous German songs. Fred Doerfer has arranged the program. Max Binhelm will address the audience and other speakers are on the program.

Cloquet Man Held.

Cloquet, Minn., Dec. 7.—(Special to The Herald.)—The preliminary examination of W. H. Wilton, who was arrested last week on a charge of incest, was waived yesterday before Judge Shemp, and the accused is now held by the sheriff to await the action of the grand jury at the February term of the district court.

To Protect Japanese.

Tokio, Dec. 7.—It is understood that Japan, in view of the disturbed conditions in Shanghai, will adopt measures for the protection of Japanese residents and interests there. Several Japanese warships are already on the spot and the cruiser Tsugaru, which has left Yokohama, is believed to be bound for Shanghai.

French & Bassett Co.

Drapery Department Helps for Christmas

Very novel and appropriate suggestions in decorative articles are offered in abundance in our drapery department suitable for "gifts that are different," gifts that are a decoration as well as useful. We offer a few suggestions to aid in filling out your list.

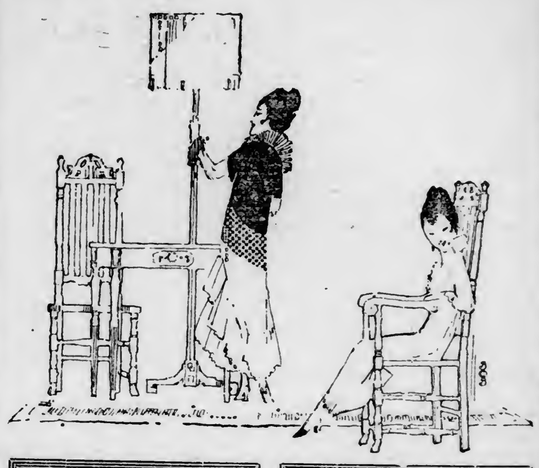

Candlestick — Solid Mahogany Candlesticks, complete with dainty colored shade, shade holder and candle. All complete, special at..... $1.00

Lamp — Boudoir Lamp, solid mahogany, electric standard with attractive silk shades trimmed with galoon—priced specially, complete... $3.95

Baskets — Attractive Colored Plaited Basket in a large size suitable for paper baskets—priced special at..... $1.15

Pillows — Silk Covered Pillows in some new designs and color effects; will make some corner comfy, special..... $2.65

MAHOGANY TEA TRAYS, glass bottom lined with embroidered linens and cretonnes. Filet medallions used in making lamp shades, dresser scarfs and doilies.
BUD VASES, mahogany and ivory, also in black and white.
CANDLESTICKS in all styles and finishes, featuring ivory and mahogany.
CANDLES in the new black and white effects, also in colors to match shades
DECORATIVE LAMPS in all sizes from the boudoir to the floor lamp, gold, silver and the different finishes of wood.

French & Bassett Co.
GOOD FURNITURE
Established 1884 First St. and Third Ave. West

GOURAUD'S ORIENTAL CREAM

Gives that snowy white complexion which fashion requires the well groomed woman to possess

3

At Druggists and Department Stores.

Ferd T. Hopkins & Son, Props.,
37 Great Jones St., N. Y. C.

Peggy Peabody's Observations

Some Parents Too Stern.

A young girl of 16 has written and asked me if she is not old enough to receive young men callers at her own house. Most of us can remember our own difficulties in this very matter, for there has always been a disposition on the part of parents generally to prevent the coming of the beau as long as possible.

The young men who is brave enough to come to the front door and ring for admittance in a gentlemanly, courageous and at the same time perfectly natural manner usually gets into a home and, provided he does not stay too long, the question of men callers, as far as he is concerned, is settled definitely in his favor.

Occasionally there is an irate father, and where there isn't an uncompromising father there may be a determined mother who won't have a young man hanging around the girls until they are out of school. I think parents of this type lose more than they ever gain by their strict enforcement of the rule that the young ladies of the household shall not entertain their schoolboy friends. The beau idea, encouraged by the parents of the schoolgirl, is not advisable, but depriving them of the privilege of entertaining their friends, male or female, in their homes, never will be productive of any good.

The very best way is to allow the daughters of a family to entertain their boy and girl friends once, perhaps twice a week, as soon as they show a liking for the company of estimable young men. Be almost certain that they will meet these boy sweethearts somewhere and somehow in spite of your efforts to frustrate them. It is much better to know something of the company your daughters keep, which knowledge may be gleaned while they are under your eye in their own home, than that they should form the habit of meeting whom they will clandestinely because they fear to invite them to their homes.

The young girl who is very anxious to entertain men callers like her grown-up sisters will yet live to be thankful that she followed the advice of her parents in all ways pertaining to her conduct. It is all very nice to have boy friends and admirers and to treat them the best you know how. But as for sweethearts at 16, that is all very silly. Later on there will be a real sweetheart and then if you have been bothered with any make-believe beaux, you will be sorry and wish that you hadn't been so foolish.

You Want Clean Food

The Duluth Health Department is employed to protect you.

On Nov. 10th, 1915, our candy factory and luncheonette received a score of 99, the highest score ever given in Duluth.

We serve noon lunches, shoppers' lunches, after-theater lunches.

After-Theater Specials
9:30 p. m. to 11:30 p. m.
Lobster a la Newberg
Chicken a la King
Service for two 50c
Clubhouse Sandwich.....25c

Come to the clean place.

Mars-Pantaze Co.
Candy, Ice Cream and Lunches
217 W. Superior St.
Duluth, Minn.

TRAVELING BAGS

For Christmas Gifts

Something that will last for years to come.

We carry a splendid assortment, and at a price we know will please you.

Hand Sewed Bags

Full size in seal, walrus and solid cowhide; like cut, at—
$7.50 —to— $15

Genuine Leather Bags

in goat, cowhide and walrus grain; full size, all leather lined, at—
$4.25 —to— $7.00

Quality and No Misrepresentation Our Aim.

The Trunk Factory on First Street

NORTHERN TRUNK CO.
228 West First Street.
H. P. EILERT, Manager.

INTENTIONAL DUPLICATE EXPOSURE

DEFECTIVE PAGE

THE DULUTH HERALD

AN INDEPENDENT NEWSPAPER

Published every evening except Sunday by The Herald Company at Duluth, Minn.

Both Telephones—Business Office, 324; Editorial Rooms, 1126

Entered as second-class matter at the Duluth postoffice under the act of congress of March 3, 1870.

OFFICIAL PAPER, CITY OF DULUTH

SUBSCRIPTION RATES—By mail, payable in advance, one month, 35 cents; three months, $1; six months, $2; one year, $4; Saturday Herald, $1 per year; Weekly Herald, $1 per year.

Daily by carrier, city and suburbs, 10 cents a week; 45 cents a month.

Subscribers will confer a favor by making known any complaint of service.

When changing the address of your paper, it is important to give both old and new addresses.

The Duluth Herald accepts advertising contracts with the distinct guarantee that it has the largest circulation in Minnesota outside the Twin Cities.

The Herald will be glad to have its attention called to any misleading or untrue statement which may appear in its news, editorial or advertising columns.

DULUTH AT BEMIDJI.

The St. Louis county delegation to the annual meeting of the Northern Minnesota Development association, to be held at Bemidji Thursday and Friday, will leave tomorrow evening at eight o'clock over the Great Northern.

Duluth's progress will be measured largely by the rate of the development of Northern Minnesota. The business of this Bemidji meeting will be of large importance to the development of Northern Minnesota, and will have a direct bearing on its rate. In this respect it bids fair to be—and it can be made to be—the most important meeting the association has ever had.

Duluth should be strongly represented at that meeting. Those who can possibly arrange to attend it should by all means do so. Duluth and St. Louis county should have their full quota at Bemidji.

Yes, Hepsibah, Capt. Boy-Ed made a Dumba nuisance of himself.

PREPAREDNESS—AGAINST ENEMIES ABROAD AND AT HOME.

The president's message is of course the most important of his administration—the most important in many administrations because it paves the way to a new policy of state, that of a larger military establishment. To this weighty decision the president has manifestly come with the utmost reluctance. The administration's plans do not loom large enough to satisfy the wilder demands of the jingoes and the affrighted. They are too large for the extreme pacifists. Yet probably they represent the middle way which a majority of the people approve. There will be differences of opinion as to details—for our part would have been glad to see a milder program. It is perhaps to be doubted whether the proposed continental reserve plan will work; and we regret that a larger place is not provided for the state militia.

Yet on this subject there are so many varying opinions, ranging all the way from military madness to peace-at-any-price, and with hardly any two agreeing as to scope or details, that the president's sane and well-reasoned proposals will have much weight. Those who do not believe in any armament at all would better support this program rather than incur the risk of a mightier, more oppressive and more dangerous establishment. Those who believe in a mightier armament would better support this plan than, by opposing it, perhaps effect the failure of all plans for better preparedness.

"No one," says the president, "who really comprehends the spirit of the great people for whom we are appointed to speak can fail to perceive that their passion is for peace, their genius best displayed in the practice of the arts of peace. But * * * we resent, from whatever quarter it may come, the aggression we ourselves will not practice. We insist upon security in prosecuting our self-chosen lines of national development. We do more than that. We demand it also for others. * * * We regard war merely as a means of asserting the rights of a people against aggression, and we are fiercely jealous of coercive or dictatorial powers within our own nation as of aggression from without. We will not maintain a standing army except for uses which are as necessary in times of peace as in times of war; and we shall always see to it that our military peace establishment is no larger than is actually and continuously needed for the uses of the days in which no enemies move against us. But we do believe in a body of free citizens ready and sufficient to take care of themselves and of the governments which they have set up to serve them."

Thus, wisely and clearly, the president expresses the true ideals of the American people, and the case for reasonable preparedness.

In detail, the army plans are as follows: An increase of the standing army from a theoretical maximum of 108,008 men and officers to 141,843 men and officers, including provision for training the citizen force: a continental reserve of 400,000 men, to be raised at the rate of 133,000 a year. There is nothing of the state militia.

The five-year naval program, besides an immediate increase of 11,500 men in the navy personnel, is as follows: ten battleships, six battle cruisers, ten scout cruisers, fifty destroyers, fifteen fleet submarines, eighty-five coast submarines, four gunboats, one hospital ship, two ammunition ships, two fuel oil ships, and one repair ship—a total of 190 new vessels of all types to be provided in five years.

As to the citizen reserve, the president does not doubt that young men will patriotically enlist, or that their employers will patriotically arrange it so they can enlist and give two months annually to training. On whether he is right or not depends the success of this plan, otherwise eminently practical.

The president minces no words with hyphenated treason, and strongly urges the immediate passage of laws making it possible to cope with it. After declaring that no danger of war is in sight, he says:

> I am sorry to say that the gravest threats against our national peace and safety have been uttered within our own borders. There are citizens of the United States, I blush to admit, born under other flags, but welcomed under our generous naturalization laws to the full freedom and opportunity of America, who have poured the poison of disloyalty into the very arteries of our national life; who have sought to bring the authority and good name of our government into contempt, to destroy our industries wherever they thought it effective for their vindictive purposes to strike at them, and to debase our politics to the uses of foreign intrigue. Their number is not great as compared with the whole number of those sturdy hosts by which our nation has been enriched in recent generations out of virile foreign stocks; but it is great enough to have brought deep disgrace upon us and to have made it necessary that we should promptly make use of processes of law by which we may be purged of their corrupt distempers.
>
> America never witnessed anything like this before. It never dreamed it possible that men sworn into its own citizenship, men drawn out of great free stocks such as supplied some of the best and strongest elements of that little, but how heroic, nation that in a high day of old staked the fortunes of older nations and set up a new standard here,—that men of such origins and free choices of allegiance would ever turn in malign reaction against the government and people who had welcomed and nurtured them and seek to make this proud country once more a hotbed of European passions. A little while ago such a thing would have seemed incredible. Because it was incredible we made no preparation for it. We would have been ashamed to prepare for it, as if suspicious of ourselves, our own comrades and neighbors! But the ugly and incredible thing has actually come about, and we are without adequate Federal laws to deal with it. I urge you to enact such laws at the earliest possible moment, and feel that in so doing I am urging you to do nothing less than save the honor and self-respect of the nation.
>
> Such creatures of passion, disloyalty and anarchy must be crushed out. They are not many, but they are infinitely malignant, and the hand of our power should close over them at once. They have formed plots to destroy property, they have entered into conspiracies against the neutrality of the government, they have sought to pry into every confidential transaction of the government in order to serve interests alien to our own. It is possible to deal with these things very effectually. I need not suggest the terms in which they may be dealt with.

These words hint at things known by the government but not yet revealed. They are strong words, the strongest the president yet has uttered. They are none too strong. The government will have the utmost possible support from every true American, no matter where he was born, in challenging and destroying this treason.

The president points with justified pride to the disappearance of the old Latin-American conception of Pan-American relations, and to the dawning of "the new day in whose light we now stand, when there is no claim of guardianship or thought of wards but, instead, a full and honorable association as of partners between ourselves and our neighbors, in the ends of all America, north and south." Mexico has tested our good faith, and we have stood the test.

The need that the government take the initiative in creating an adequate merchant marine is again directed to the attention of congress. The need is more important than the question how it is to be met, and the government should act until capital is prepared to act. Attention is re-directed, too, to the need of legislation for Porto Rico and the Philippines—the latter involving more tangible steps toward redeeming the nation's promise of ultimate freedom.

As to the revenues, there was a surplus of $104,170,105.78 at the end of the last fiscal year, and if the emergency taxes and the sugar tax are allowed to expire this will be reduced to $20,644,605.78 at the end of the present fiscal year. With the new military expenses, new revenues will be needed. This could all be raised through the income tax, by somewhat lowering the exemptions and the figure at which the surtax begins and by increasing the surtax, without making the burden oppressive anywhere. Several additional possibilities are pointed out.

At the end of the message a matter of wide importance, likely to be crowded out of consideration temporarily, is suggested. The question is raised whether, under existing laws and conditions, the railroads are able to be of the utmost possible service to the public. A commission to investigate this subject is suggested.

Longer than usual, the message is compact, vigorous, thought-suggesting. AMERICAN. In spirit and expression, in cogency and force, it is a great message.

As an afterthought, one wonders how the Panama-Pacific exposition folks failed to land that Japanese coronation as an attraction.

THE REASONS WHY.

This country having informed it that von Papen and Boy-Ed, the German naval and military attaches, are personae non grata, Germany has taken the unprecedented course of demanding reasons.

Of course the state department need give none. It is not required to give reasons. The demand for reasons is flavored strongly with impudence. Von Papen and Boy-Ed are not wanted, and there's an end of it.

The fact is, of course, that the reason they are not wanted is because the country can't trust them. They have abused the courtesy by which they are here, and while this country is willing that foreign nations should have naval and military attaches, it wants them to be men we need not watch as enemies.

If the answer should be that we don't like the cut of von Papen's moustache or the way Boy-Ed parts his hair, it would be as courteous as this unprecedented request for reasons.

The Coming Armageddon

By Savoyard.

Washington, Dec. 7.—(Special to The Herald.)—The Hon. Myron T. Herrick, lately American ambassador to France and recently boomed for the Republican nomination for president, was in Chicago the other day and appeared before the Hamilton club, a Republican organization, and made a speech that is somewhat suggestive of a lightning rod to horn off any proceeding looking to a "draft" of himself by the national convention. Mr. Herrick told the Hamiltonians that the Bull Moose is solidly welded to the G. O. P. He discussed the tariff "from the Republican viewpoint." What is that "viewpoint?" Is it the Pennsylvania idea or the Iowa idea?

All of us know what the "viewpoint" will be if the Republicans sweep the country in 1916. Mr. Fordney, a standpatter, looked on Mr. Aldrich as a moderate protectionist, and Mr. Fordney will be chairman of ways and means and Mr. Penrose will be chairman of the finance committee of the senate. These will undertake the tariff job, and it does not take a Solomon to conjecture how they will shape it. That is the dish that it is proposed to set before the Bull Moose in 1917.

* * *

Why does the lady protest so much? If the Republican party had absorbed the Progressive party, a simple statement of the fact ought to be sufficient. But it is sounded in our ears morning, noon and night that the lesser has absorbed the greater, that the Bull Moose is an extinct animal in a political way, that Roosevelt and Barnes, Penrose and Pinchot, Foraker and Garfield, Fairbanks and Beveridge, Cannon and McCormick, Hepburn and Cummins, Curtis and Murdock, La Follette and Stephenson, are all in the same hand-basket joining in chanting the 133rd psalm:

"Behold how good and pleasant it is for brethren to dwell together in unity.

"It is like the precious ointment on the head, that ran down upon the beard, even Aaron's beard, that went down to the skirts of his garments;

"As the dew of Hermon, and as the dew that descended upon the mountains of Zion."

And these invincibles are to march shoulder to shoulder and get in battle array at a place called Armageddon!

* * *

But who is to lead? Who shall captain the hosts? Massachusetts presents Weeks with Sam McCall in reserve. New York has Root with Whitman and Wadsworth in reserve. Pennsylvania has Knox with Penrose and Brumbaugh in reserve. Ohio has Burton, with Willis, Herrick and Harding in reserve. Michigan has Alden Smith, who stands alone, wrapt in the thought of its own vociferous garrulity. Indiana has Fairbanks with Jim Watson in reserve. Illinois has Sherman with Thompson and Mann in reserve. Hadley is from Missouri, Cummins from Iowa and Borah from Idaho. Then there are others.

Mr. Mann says some of these champions are "two-spots," and he does not think Little Casena is the chap to command at Armageddon. The very next day after Ohio declared for Burton, William H. Taft made public his opinion that Elihu Root is the only one fit to command.

If it is to be a real Armageddon and no nonsense about it why don't they trot out the one hero equal to the campaign? His name is Roosevelt, and he is a hand-and-a-half in the business of fighting an Armageddon.

* * *

Mr. John W. Weeks was also "prisint in the ranks." He is the gentleman who beat Sam McCall for senator in congress from Massachusetts in 1912. Thus the state that honored Webster and Sumner, Choate and Everett in that elder and better day had come to the pass that it would sooner be represented in the American senate by a barrel of money than by a basket of brains. No one need be surprised if Sam McCall and not John W. Weeks should turn out the favorite son of New England in the Republican grand powwow next year that is to name the commander at the approaching Armageddon.

Mr. Weeks before the Hamilton club advocated ship subsidies and condemned the policy of President Wilson as shown in the ship purchase bill that went down before the Republican filibuster in the closing hour of the Sixty-third congress. The Wilson idea is that when the government subsidizes a ship the government should own that ship; the Weeks idea is that the government should run its arm into the people's pocket up to the elbow, take money therefrom and give it to individuals who own the ships. There is a vast difference, absolutely irreconcilable, between those two propositions. When we built the Panama canal the government bought and sailed ships. Had the Weeks plan been adopted the ships of private corporations would have been subsidized and allowed to charge exorbitant freights for transporting government material and supplies to the isthmus.

That filibuster has cost the American people, since the great war began, in advanced freight rates, double the money that it was proposed to expend. Some of the English lines are making dividends amounting to 100 per cent per annum.

* * *

In the Republican convention of 1916 the platform is likely to give some trouble. At present the German vote is solidly opposed to Wilson. Why? Because under his administration enormous supplies of arms and munitions of war are sold and shipped to the enemies of Germany. There is an issue the Germans have forced. The Republicans will have to declare for an embargo on such shipments, or oppose such embargo. There is going to be no dodging the question. The party cannot perfunctorily condemn the Wilson policy toward Germany. It must specify. If it is for the embargo the G. O. P. will hold the German vote; if against the embargo it will lose the German vote.

And when we recall that at least 85 per cent of the German vote is Republican, anyhow, we may conclude that it is going to require some wonderful exploits in the way of political gymnastics for the G. O. P. to deal with this matter of an embargo on munitions of war.

Wasn't From Missouri.

Montgomery Messenger: It wasn't a Missouri editor but a printer's devil who was going through his first experience on "making up" forms. The paper was late and the boy got the galleys mixed. The first part of the obituary notice of a pecunious citizen had been dumped in the forms and the next handful of type came off of a galley describing a recent fire. It read like this: "The pallbearers lowered the body to the grave and as it was consigned to the flames there were few if any regrets, for the old wreck had been an eyesore to the town for years. Of course, there was individual loss, but that was fully covered by insurance." The widow thinks the editor wrote the obituary that way because the lamented partner of her joys and sorrows owed him five years' subscription.

Opportunity.

Master of human destinies am I!
Fame, love and fortune on my footsteps wait.
Cities and fields I walk; I penetrate
Deserts and seas remote, and passing by
Hovel and mart and palace—soon or late
I knock, unbidden, once at every gate!
If sleeping, wake—if feasting, rise before
I turn away. It is the hour of fate,
And they who follow me reach every state
Mortals desire, and conquer every foe
Save death; but those who doubt or hesitate,
Condemned to failure, penury and woe,
Seek me in vain and uselessly implore.
I answer not, and I return no more!
—John James Ingalls.

L'Etoile du Nord

Editorial in the New Ulm Review.

In Minnesota there is a growing state consciousness, a co-ordination of effort, which must have far-reaching consequences in the development of the greatest state in the Union.

A state so rich in natural resources that mere statistics fail to relate the facts, a state so ideally situated as to reach out with one hand to the greatest inland waterway of the world, while with the other it exchanges greeting with the northwestern empire, Minnesota finds its lines cast in pleasant places.

Nature is found here in her most amiable mood. Streams and water courses wind about in an ever-varying setting of hills, valley and rolling prairie. Ten thousand lakes are scattered about its surface in the most reckless profusion.

With a land surface and potential wealth capable of supporting almost the present population of the United States, it is still unfilled, still invites the pioneer and the home-maker, a condition that prevails nowhere else in all the world.

These conditions are awakening the ambition and effort of the present generation, a generation which is striving to hasten forward the day when the bread and butter state, the state of corn, of clover, of wheat, of alfalfa and of the dairy, will have come into its own.

Here are still found the opportunities of a new community joined with the advantages of an already well developed section with thoroughly tilled soils and populous cities.

Providence was in a kindly and generous mood when Minnesota was created. Here is the source of the Father of Waters. Here are 10,000 lakes, scattered broadcast like jewels from the workshop of the Creator. Here are rivers, forests, hills and valleys, interspersed with rolling prairies which appeal to the eye and make the landscape so beautiful that without question the early explorers chose as the motto of the state "L'Etoile du Nord," Star of the North.

While its beauty and possibilities so appealed they could not know that, within the lifetime of many of them, the wilderness would be turned into a garden. They could not know that within a generation the Minnesota forests would have provided timber for the world, that its farm products would outrival those of other states, that its northern section was underlaid with iron whose wealth would rival the fabled mines of Golconda. Nor could they know that at the point where Lake Superior juts into the edge of the state would spring up the greatest inland port of the world.

They could not know this, because the age of miracles had passed, and it seems that only a miracle could have transformed the state of Governor Ramsey into the Minnesota of today.

Star of the North they called it, because its beauty appealed. Star of the North it has become because of the fruition of hope and the accomplishment of happiness that has occurred. Star of the North it must more truly become when its latent water powers are developed, when the great heart of the Northwest pulses out the lifeblood it will generate, when its rich farm lands are fully cultivated and there will be no vacant place that has not known the ministration of the plow.

"The Crowning Outrage"

The crowning outrage has been committed by the Turks on the Armenians. It is dreadful to think that these things can be done and that this nation nevertheless remains "neutral, not only in deed but in thought," between right and the most hideous wrong.—Theodore Roosevelt.

New York Evening Post: In 1902 the Boers lost their independence.

In 1903 was the massacre at Kishineff. Many years after 1903 Macedonia ran red with blood.

In 1905 the horrors of the Congo were officially published.

In 1905 Korea lost its independence.

In 1906 Morocco was parceled out by the powers.

In 1906 the Russian government shot, hanged and massacred thousands of her people.

In 1909 25,000 Armenians were slaughtered at Adana.

Between 1901 and 1909 Theodore Roosevelt was president and the nation remained at peace.

Germany's Good Points Still Exist.

Baron d'Estournelles de Constant in the Atlantic: The Germans came to America in great numbers. They were glad to exchange their former hard status for that of American citizenship. They were retiring, at first, and always industrious; and the only objection I have heard against them was that there were not more of them. It was the same in Russia, England, Italy and France. In the United States there was regret that the level of immigration from Europe was falling, and that the Germans were neglecting North America, giving preference to their colonies and other countries. What was the cause of this regret? It was because the German was a better worker than some others. Can the war alter that? It depresses me to see responsible men naively committing themselves to the assertion that we must do away, not only with German military imperialism, but with German economic imperialism. What a delusion! We might as well say at once that we must make it our business to dispose of a nation with more enterprise and more children than others have. To try to prevent Germans, or the French, or any others, after the war, from working harder than the rest, is not only childish, but a wretched miscalculation. The others ought to work their hardest and best, so as to raise the general level and not try to lower it. Let us abase German pride, but let us imitate, and even improve upon, Germany's good points.

Each in His Own Tongue.

A fire-mist and a planet,—
A crystal and a cell,—
A jelly-fish and a saurian,
And caves where the cave-men dwell;
Then a sense of law and beauty,
And a face turned from the clod,—
Some call it Evolution,
And others call it God.

A haze on the far horizon,
The infinite, tender sky,
The rich, ripe tints of the cornfields,
And the wild geese sailing high,—
And all over upland and lowland
The charm of the goldenrod,—
Some of us call it Autumn,
And others call it God.

Like tides on a crescent sea-beach,
When the moon is new and thin,
Into our hearts high yearnings
Come welling and surging in,—
Come from the mystic ocean,
Whose rim no foot had trod,—
Some of us call it Longing,
And others call it God.

A picket frozen on duty,—
A mother starved for her brood,—
Socrates drinking the hemlock,
And Jesus on the rood;
And millions who, humble and nameless,
The straight, hard pathway plod,—
Some call it Consecration,
And others call it God.
—William Herbert Carruth.

The Usual Thing.

Kansas City Journal: "Flubdub has made his pile as a manufacturer of axle grease and is going to retire."

"And what will he do for occupation now?"

"Discuss ethical questions and give military advice to the president, I presume."

Duluth and The Herald

Bouquets and Brickbats From the State Press.

Great Is St. Louis County.

Tower News: St. Louis county now is and is going to be the biggest thing in Minnesota. The bringing of an enterprise like the great steel plant to Duluth is one of the greatest events in history. It is as great as electing a president west of the Mississippi river. It has never been done before. It is an era in big business. Men who think in millions have accomplished this great feat. They saw our natural advantages for such a vast enterprise and had the courage of their convictions. They know, or have reasons to believe, that untold beds of iron ore are here, and sufficient for the ages. Duluth is the logical place for a steel plant. Iron ore from the ranges can be run down hill to the plant. A network of steel rails converge at Duluth. Lake Superior connects with the seaboard. Ships from England and the world will eventually warp up to the Duluth docks. St. Louis county receives the direct benefits accruing from such a great enterprise. Its workmen live here. Their taxes are paid into the one common treasury. It all makes for a greater and a better county. Later on, as agriculture comes and the vast acreage comes under the plow, what a county we shall be. What a county to come to and live in. The opening of the vast plant should be a gala day for every St. Louis county man.

Well, Some Really Do, Too.

Elk River Star-News: "Duluth needs a new government building" screams one of the daily papers of that town. Of course it does. Did you ever hear of a town that didn't need a new public building?

Judgment Swift and Sure.

Bemidji Sentinel: In Duluth the other day Mike O'Hara stood before the judge and swore that he is a Norwegian and that he was innocent of the charge of disorderly conduct. Any man with a name like that who says he is a Norwegian is guilty of disorderly conduct. Officer, call the next prisoner.

This Isn't Up to Your Standard, Alvah.

St. Cloud Journal-Press: The Duluth Herald suggests that the Republicans should nominate Root, he is so close to the special interests. The Republicans would have to Root hard to get any closer to the big business boys than is President Wilson.

Many Will Indorse the Bishop's Views.

Little Falls Herald: Says Bishop McGolrick of Duluth: "When a $7,000,000 battleship can be put out of commission by a two hundred thousand submarine, I am not for armanent. Thousands for merchant marine, but nothing for armament." A great many folks will indorse these sentiments, in spite of the hubbub created by the munitions makers and their newspaper satellites.

And Still Pigs Is Pigs.

Valley City, N. D., Times-Record: The new steel plant at Duluth will turn out about 75,000 tons of steel each twenty-four hours. That requires a lot of iron ore pigs and should produce a big revenue. However, North Dakota pigs produce a revenue that has it beat the proverbial mile.

More's the Pity.

Eau Claire Leader: "It isn't at all clear what the nations of Europe are striving to achieve by war. They all profess to be fighting on the defensive. They all profess to be fighting in the interest of permanent peace. Their stories are very confusing. But whatever it is they are after, it could be gained much better by peaceable methods than by war."—Duluth Herald.

But facts are facts and not always does erring humanity take the better road.

The Making of a Parasite Wife

Maude Radford Warren in the Saturday Evening Post: Once I was in an office with a very pretty girl, Lucille Hart, who was the special stenographer of the head of the firm for which we were working. She had a good many free hours, in which she did embroidery.

"Why," I asked her, "do you stick that silly needle in and out, and moon, when you could be learning something worth while? Why don't you read that booklet on my desk about stocks and bonds?"

"Nothing doing!" she said. "I'm engaged."

"But don't you want to know things for the sake of knowing them?" I asked.

"Not if they aren't going to be of use to me in my own home," she said. "I'm not going to wear myself out learning anything I can't use."

"But don't you see," I argued, "that if you were to sharpen your mind by learning about stocks and bonds you would have it bright for some housekeeping problem?"

"Housekeeping problem—with a delicatessen shop round one corner and a restaurant round the other? Say, sister, what do you think I'm going to keep—a boarding house?"

"Don't you take any pleasure," I said, "in being able to do more than you're asked? Look at young Barnes. He pokes round the office and does more than the stipulated amount just because he is interested."

"Yes, and do you know why he is interested? Because no fair-haired young girl round the corner is going to support him; he's got to earn for himself and a family. But any girl who's attractive to men has got a gift that's just the same as bed, board and clothes. So long as a girl looks nice, keeps the house going and doesn't nag, she can hold her husband—unless he's a pup; in which case she can get another. Then why should she try to make a highbrow of herself? Not for me!"

Never have I heard more clearly defined the position of the parasite. That Lucille Hart could so clearly gauge her situation was proof positive that she had brains enough to go far in her work if she had cared to use them. She not only did not use them in her office but when she got her own home—and surely the most selfish person ought to be willing to think for her own home—she did not use them there.

Russia After the Vodka Ban.

John Koren in the Atlantic: The spacious claims spread throughout the world about a Russia sober and regenerated have not been verified. Amiable publicists like Stephen Graham and others, out of love for their allies, incline to draw on imagination rather than on facts in picturing the new Russia. In truth, hardly had the country begun to realize the wide bearing of the drink rescript than all the ills accompanying uninforced prohibition sprang up, from the Baltic to the remote Asiatic east. Perhaps the region least affected was the Caucasus, where wine is the staple drink. The story has such a familiar ring! What the government denied the people, they soon began to supply by illicit means. According to the reports of the minister of finance, during the six months following the prohibitive measures revenue officers discovered 1,825 secret distilleries manufacturing a special brand of whisky known as kumusha; 160 distilleries fitted out with the most modern machinery for making vodka; 92 distilleries especially designed for filtering lacquer and varnish; and 60 distilleries engaged in filtering denatured alcohol (Ryetch, Petrograd). Another drink manufactured on a large scale is known as khanza and consists of wood alcohol, pepper and other spices. Even more popular is the so-called kvasok, made from cider, wild hops, dry yeast, a little alcohol and snuff. It is reported sold in huge quantities and its effect is explained by citing the peasant saying, "Spill something on a pig's tail and it will get bold."

Versatility Required.

Want ad in the Cleveland Plain Dealer: Chauffeur—Reliable man, who understands care of cows; references required. Call Saturday. 2070 E. 61st-pt.

Twenty Years Ago

From The Herald of this date, 1895.

***Capt. Shea of the steam ferry Oden leaves tomorrow for his usual winter tour after a very profitable season in his craft. This time he goes to Atlanta, Ga., and after taking in the Cotton States exposition will go to Florida and Cuba. He will be in Duluth again by the opening of navigation.

***F. L. Cliff, county attorney of Big Stone county, returned home last evening to Ortonville, after a short visit in Duluth with his brother, V. D. Cliff.

***Charles G. Irving has gone to Hamilton, Ont., to visit friends and relatives.

***George Dion has returned from Port Arthur, where he has been visiting relatives.

***Ward D. Williams, the Schuylkill coal man, returned this morning from the Twin Cities.

***At last night's meeting of Fidelity lodge No. 105, A. O. U. W., the following officers were elected: Nels Anderson, M. W.; James McDowell, F.; R. D. King, O.; J. H. Powers, recorder; T. J. Tyler, financier; M. Neuman, receiver; C. Blossom, guide; J. W. Caffel, inside watchman; George Newcomb, outside watchman; J. N. Barncard, trustee.

***Mark Jollymore, a former resident of West Duluth, had a thumb badly smashed at Proctorknott yesterday while assisting to repair an engine.

***P. McDonnell has secured a contract from the Moon-Kerr Lumber company of Virginia to log 12,000,000 feet of pine.

***Truckee, Cal., will have an ice palace, just to illustrate the diversity of the California climate.

***Ingebrigt Grettum of Duluth has been admitted to practice as an attorney before the interior department.

***The people of Oklahoma are petitioning congress to provide for the admission of the territory as a state.

***Contracts for ten steel boats for the Minnesota Iron company and the Rockefeller syndicate have just been closed. It is said eight of the boats are for the Rockefeller syndicate. Two will be built by the American Steel Barge company at West Superior.

Just a Moment

Daily Strength and Cheer.

Compiled by John G. Quinlus, the Sunshine Man.

Remember me, O Lord, with the favor that Thou bearest unto Thy people: O visit me with Thy salvation.—Ps. cvi, 4.

It is not a belief in immortality that will deliver a man from the woes of humanity, but faith in the God of life, the Father of lights, the God of all consolation and comfort. Believing in Him, a man can leave his friends, and their and his own immortality, with everything else, even his and their love and protection, with utter confidence, in His hands. Until me have this life in us, we shall never be at peace. The living God dwelling in the heart He has made, and glorying it by inmost speech with Himself,—that is life, assurance, and safety. Nothing else is, or can be, such.—George MacDonald.

God is love.—I John iv, 8.
God, Thou art Love! I build my faith on that.
I know Thee. Thou hast kept my path and made
Light for me in the darkness, tempering sorrow
So that it reached me like a solemn joy.
It were too strange that I should doubt Thy love.
—Robert Browning.

Dayton, Ohio.

The War as a Spiritual Tonic.

William Austin Smith in the Atlantic: If men grow good through suffering, the beatitude of mourning must have found in Europe since the beginning of the war a staggering brilliance of illustration; for the energy of the race is now enlisted in the making of sorrow. University professors and preachers are seeing in this anguish a fulcrum for our redemption. Militarists of the most zealous school could scarcely go further in the praise of war as a spiritual tonic than some of these apologists from the seclusion of learning have done of late.

Europe had scarcely uttered its first sob of agony from the war before moral deductions were in print. The millions of tearless mourners, ecstatic in their patriotism, praising the worth of life and the glory of dying, became a great world-sermon. It was the second beatitude flashed across the sky. Preachers took up the cry, and since August a year ago the agony of Europe has been coined into countless sermons. The spiritual by-products of war—its superb courage, its sacrifice, its detachment from all sordid concern—are offered as compensation for this harvest of pain. Thus the martyred spirit of the race has wistfully covered with a veil of beauty the shambles in Poland, Belgium and France.

Woman's Vague Idealism.

W. L. George in the Atlantic: Woman reacts against what is, seeking a new freedom; even if she is only seeking a new excitement, a new color, a new god, unconsciously she seeks a more liberal atmosphere, while man is nearly always contented with the atmosphere that is. When he rebels, his tendency is to destroy the old sanctuary, here to build a new sanctuary. That is a form of idealism, not a very high idealism, for women seldom strains toward the impossible. In literature I cannot call to mind that woman has ever conceived a Utopia such as those imagined by Bellamy, Samuel Butler, William Morris and H. G. Wells. The only woman who voiced ideas of this kind was Mary Wollestonecraft, and her views were hardly utopian. Nothings, such as Utopias, have been always too airy for woman. The heroes in the novels she has written, until recently and with one or two exceptions—such as some of the heroes of George Eliot—are either stagey or sweet. Mr. Rochester is stagey, Grandcourt is stagey, while the hero of "Under Two Flags" is merely Turkish delight.

Epitah on a Tombstone in an English Churchyard.

Here lies a poor woman who always was tired.
She lived in a world where the work wasn't hired.
Her last words on earth were: "Dear friends, I am going
Where washing ain't done, nor sweeping, nor sewing;
But everything there is exact to my wishes
For where they don't eat there's no washing up dishes.
I go where loud anthems will always be ringing,
But having no voice, I'll get clear of the singing.
Don't mourn for me now, don't mourn for me never,
I'm going to do nothing for ever and ever."

Missionaries.

Christian Life: A writer in the Charity Organization Review, deprecating the way people talk of "the drab lives of the poor," as greatly a class misunderstanding, repeats a story of some East end girls (matchbox makers) who were taken down to Surrey to spend a summer day in a beautiful house and a garden in a lovely part of the country. When their hostess was wishing them "good-by" she said she had much enjoyed their visit, and one guest replied cheerfully:

"I expect we have cheered you up a bit; it must be deadly dull down here."

DEFECTIVE PAGE

THE OPEN COURT

(Readers of The Herald are invited to make free use of this column to express their ideas about the topics of general interest, but discussions of sectarian religious differences are barred. Letters must not exceed 300 words—the shorter the better. They must be written on one side of the paper only, and they must be accompanied in every case by the name and address of the writer though these need not be published. A signed letter is always more effective, however.)

BEST CHRISTMAS GIFT FOR HUMANITY

To the Editor of The Herald:

I want to thank you for all the beautiful things you publish in The Herald.

"The Glorious Miracle," in Saturday's paper, is a very beautiful, and oh! how I wish and pray that we might have peace on earth, good will toward men for the world's Christmas present. Again thanking you, I remain,

A READER OF THE HERALD.

Duluth, Dec. 5.

DISTRIBUTION OF WEALTH IN GERMANY

To the Editor of The Herald:

One of the chief reasons for the success of Germany is that all of its economic classes are working together for a common cause. In the decade ending 1880 she had 1,342,000 emigrants; in the year 1912, the rate had fallen to 185,000, while the population had almost doubled. This wonderful showing could not have been possible without a remarkable economic organization. All the more remarkable because it supported, in addition; huge military and aristocratic machines.

The number of persons with incomes up to 900 marks decreased in a short time from 861,400 to 815,900. On the other hand, the number of taxpayers with incomes above 900 marks rose from 2,859,000 to 7,542,000. The number of persons exempt from the tax, including their dependents, fell from 21,066,000 to 16,005,000; but the number of taxpayers, including their dependents, increased from 10,283,000 to 24,232,000.

Germany is putting into practice the theory of the just distribution of wealth. A large part of its population have pased above the income limit of 900 marks within fifteen years. Whereas more than two-thirds of the population were still exempt from the tax in 1896 because their income did not reach the maximum tax limit. Not quite two-fifths of them were exempt for this reason in 1912. Further, whereas the English miner in 1900 had an excess of 148 marks over the German, in 1913 the German was leading the Englishman by 278 marks.

Hoarded wealth is a waste; its use is the only excuse for it. There is no sense in having forty-four persons in America drawing $1,000,000-a-year income. They cannot use that much money, even viciously. We all remember the trouble experienced by Monte Brewster in getting rid of a million or so. The huge income-drawers are a handicap to true social development. It is their business and our business to learn the gospel of economic distribution.

The abolition of existing economic classes is absolutely essential to the true progress of the race. Human progress is not so much of a visionary ideal as it is an evolutionary law. Not until the end of time can there be the Utopia of moral, mental and social equality, but economic equality, in view of the coming social pressure, is more than possible. It is mandatory! There is no escaping from it. The time will come when agitation against capitalists shall cease, but not before existing capitalism is no more. If capitalists would continue in power, they must somehow lose themselves in the system to find themselves. They must learn that they are simply the factors of management, not masters, upon whom responsibility lies for a wise distribution of the wealth that capital and labor together produce. If the capitalists will not heed the handwriting on the wall, then Babylon shall fall again—not because God wills it, but because we, who are not capitalists are in the vast majority and are gradually learning the use of power and appreciating the fact that might is right!

JOHN TALBURG.

Duluth, Dec. 4.

HIS VIEWS ON CIVILIZATION.

To the Editor of The Herald:

I have heard so much about the Anglo-Saxon civilization and I thought I would ask a question. Perhaps some reader of your paper could answer. Did the Anglo-Saxon civilization show its superiority over other civilizations when England's best farming land was absorbed by the lords, or when Ireland was captured and the land was turned over to the gentility, or when opium was forced upon China so millions of people were poisoned, or when the South African republics were absorbed, or when the American congress allowed millions of acres of land to fall into private hands.

My own opinion is that civilization requires that a civilized government should fix things so there should be no chance for anyone to get rich on another man's labor. If that is not done then there is discontent and discontent fosters crime and crime causes anarchy.

There is no use to talk about civilization as long as I can hold up a paymaster and then use the stolen money to buy great lawyers to defend myself. No! Money and courts and lawyers should be divorced and the prosecution and defense should be handled by the state and by no one else. Civilization is more than only a phrase.

A STUDENT.

Hermanville, Mich., Dec. 4.

KEEP THE END IN VIEW; THE MEANS ARE SUBORDINATE

To the Editor of The Herald:

Assuming that it is the pressing business of the United States to have a well wrought opinion on the means of overcoming war, it does not follow that we should be too firmly bound to any precise method.

Events must be the guide. That must be done which the public opinion of mankind directs to be done.

We can without a moment's hesitation agree that the society of nations, already existing but without form, must be so organized that its will may have expression. When we try to commit ourselves to a definite plan, we may hinder as much as help.

For example, when the states of the American union came in conference in 1783 at the end of the war of revolution, if Massachusetts or Virginia had sent delegates pledged to any particular plan, they could have accomplished little. The only plan that could be adopted was the form of government by common consent contained in the Articles of Confederation. That was a failure, but the Constitution could not be adopted till it had been tried and the need of a more perfect union had been impressed on the people of the thirteen little sovereignties.

When the Constitution was framed in 1789, it would have been equally fruitless for any state to restrict itself to a preconceived plan. The only plan that could have been adopted was that which was wrought out in the convention.

As to precise means it is well to discuss them and to have an opinion on them. But when the time comes for action we must be sure of only one thing—that the United States will support any movement that has the sanction of the society of nations for overcoming war, which is setting up civilization now dethroned.

THE INNOCENT BYSTANDER.

Duluth, Dec. 6.

POEMS ASKED FOR.

The Herald acknowledges with thanks the receipt of the following poems:

"The Face on the Barroom Floor" from J. S. of Thomaston, Maine. It has already been published.

Requests have been received for one of Wordsworth's poems from Albert Johnstad. It can be readily found at the public library. This column is not intended for well-known poems by standard authors.

To the Editor of The Herald:

I noticed in a recent issue of The Herald, a request for the old favorite song, "The Parson and the Bear." This is probably the same as a poem I learned some years ago entitled, "The Preacher and the Bear." I beg to give it herewith:

S. CURTIS.

Duluth, Dec. 5.

The Preacher and the Bear.

A preacher went out a hunting upon a Sunday morn,
Of course, it was against his religion, but he took his gun along.
He shot himself some very fine quail, and once he killed a hare,
But on his way returnin' home he met a great big grizzly bear.
The bear walked out in the middle of the road and he waltzed to the coon, you see,
This coon got so excited that he climbed up a 'simmon tree.
The bear sat down upon the ground and the coon climbed out on a limb.
He turned his eyes to the Lawd in the skies and these words said to him:

Chorus:

"O, Lawdy, didn't you deliver Daniel from the lions' den?
"Also deliver Jonah from the belly of the whale and then,
"Three Hebrew children from the fiery furnace, so the Good Book do declare,
"Now, Lawdy, if yo' can't help me, fo' goodness sake don't help that bear!"

This coon staid up in that tree, I think it was all night.
He said, "O, Lawdy, if yo' don't help me there's gwine ter be an awful fight."
Just about then the limb let go and the coon came a tumblin' down,
You should have seen him get his "razzer" out before he touched the ground.
He hit the ground, cuttin' right and left and though he put up a very game fight,
But the bear grabbed hold of this coon and he squeezed him a little too tight.
The coon then lost his "razzer," but the bear held on with a vim.
The coon turned his eyes to the Lawd in the skies and once more said to him:

Chorus:

QUESTIONS AND ANSWERS

This department does not pretend to be infallible. It will endeavor, however, to answer questions sent to it by readers of The Herald to the best of its ability, reserving the right to ignore all that are trifling or of concern only to the questioner, or that ask for advice on legal or medical questions.

To receive attention, every inquiry must bear the name and address of the person sending it. This is not wanted for publication, but as an evidence of good faith.

Larry M., Angora—Is it necessary for a man who came to this country when a boy 15 years old to take out both first and second papers to become a citizen? He has lived here continually. How long a time must elapse after receiving first papers before a person can get second papers?

Ans.—If his father was a citizen when the boy came of age the boy does not need papers. If not, the boy needs both first and second papers. Two years is the answer to the last question.

POLITICS IN THE NORTH STAR STATE

I. A. Caswell, Minnesota Manager for Senator Cummins' Effort to Capture Presidential Primaries, Issues Statement.

I. A. Caswell, who has just been appointed Minnesota manager for Senator Cummins of Iowa, in his effort to capture the Minnesota delegation to the Republican state convention, has issued a statement concerning the attitude of his candidate for the presidential nomination, on public questions, and expresses the belief that Senator Cummins will lead his opponent in this state. The statement just issued from Cummins headquarters in St. Paul follows:

"Senator Cummins' campaign for delegates to the national convention will strengthen the Republican party in Minnesota, for the reason that it will involve a discussion of principles to the exclusion of personalities.

"Minnesota farmers are more interested in the tariff than any other large class of voters, and Mr. Cummins' record upon all bills involving the protection of American farmers proves that he has always been in exact accord with the requirements of his agricultural constituents.

"He has invariably favored the protection of farm products, he has opposed Canadian reciprocity, he has consistently favored laws for the protection of our dairy interests, and has done a great deal to secure reasonable railroad regulation.

"Besides, he has shown a live and sympathetic interest in all measures involving the rights of the laboring man, and has taken a broad and human view of all legislation.

"The March primary will be a farmers' primary, coming as it does upon the annual town meeting day, and I think it fair to assume that the vote upon presidential candidates at that time will be fully as heavy as at the general election in November.

"It is, of course, too early to make positive predictions, but it is my opinion that Senator Cummins will easily lead all his opponents in this state.

"Our plan is immediately to open headquarters in St. Paul and begin the work of organizing the state."

TO HOLD SCHOOL OF CIVIC EVANGELISM

Moral and Civic Reformers Invited to Unite With Evangelists.

Chicago, Dec. 7.—Evangelists, moral and civic reformers, pastors and missionaries, students in theology and sociology, and business men have been invited to participate in the "School of Civic Evangelism," which is to be held at the Moody Institute here from Dec. 28 to 31, inclusive.

Gifford Moody of the institute, in making the announcement, said the gathering would be a school and not a convention and would be the first of its kind. He explained that it grew "out of the desire of the nation's leading evangelists to match the union of the churches in revival efforts with a union of reformers." This desire, he added, came about because persons interested "have increasingly felt that the molten energy generated by great union meetings has too frequently been allowed to dissipate without contributing anything to the redemption of community organization."

The themes of the four days will be "Bible Foundaitons of Civic Evangelism," "Preparing for a Revival," "Civic Revivals as the Climax of Tabernacle Meetings" and "Subjects Suitable for Civic Revivals." The list of invited speakers includes Dr. Wilbur F. Crafts of Washington, D. C., superintendent of the International Reform bureau; W. J. Burns, detective; George Cusson, attorney general of Iowa; Shailer Mathews of the University of Chicago; Canon William Sheafe Chase, president of the New York Civic league, and Arthur Burrage Farwell, secretary of the Chicago Law and Order league.

CALIFORNIA SATISFIES EVERY TASTE

No matter how extravagant, no matter how simple your tastes, they are satisfied in California—a land of golden sunshine and living flowers. From the gardens under the sea to the glistening summits of the snow-crowned mountains, nature has lavished her gifts most rare on this, her favorite daughter.

But there is more to a journey than just its destination. The scenes en route and the incidents of traveling will be remembered as long as the pleasures at your journey's end. To make your visit to California complete, go via the Golden State Route—the direct line of lowest altitudes—via Rock Island—El Paso Southwestern—Southern Pacific and experience the delightful service of the "Golden State Limited," foremost transcontinental train, and the "Californian," with observation car—through without change between Chicago and California.

Every mile of the Golden State Route is full of historic interest. An ever-changing panorama of scenic beauty with evidences on every hand of America's oldest civilization combine to thrill the traveler with the enchantment of the ages-old Southwest. Excursion tickets provide for over forty divergent scenic circle tours.

Early reservations important. Telephone, write or call for full information, interesting literature, tickets, etc., Rock Island Lines ticket office, 201 Metropolitan Life Bldg., Minneapolis, Minn., or Southern Pacific ticket office, 733 Metropolitan Life Bldg., Minneapolis, Minn.

ACCEPT OFFER OF J. H. DARLING

Permission Will Be Given to Erect Observatory.

An offer by John H. Darling to erect a $6,000 astronomical observatory on the public playground at Ninth avenue west and Third street was accepted by the city council yesterday afternoon.

The city attorney was authorized to prepare a contract to be signed by Mr. Darling and city officials, in which it will be agreed that the title of the land shall not be affected by the construction of the observatory. Provision will also be made for the use of the building in future years.

It is Mr. Darling's plan to erect a brick observatory at a cost of $3,000 and to install apparatus valued at a similar amount. He will use the building for his own observations, but will permit its use by the public at stated times. There will also be a library in connection for the benefit of local astronomical students.

If all details are arranged satisfactorily, Mr. Darling plans to begin construction work some time in the spring.

Mr. Darling was the United States engineer at the local port for thirty years and is one of the best known astronomical students in this part of the country.

HIGH TARIFF MEN ARE IN SESSION

Condemn the Underwood Law and Demand Upward Revision.

Chicago, Dec. 7.—Condemnation of the present tariff law and a demand for upward revision of the customs schedules were voiced here today by speakers who opened a tariff conference called by the Illinois Manufacturers' association.

Samuel M. Hastings, president of the organization, began the proceedings with a declaration that "there are three things we need in this country right now." These he said were (1) a protective tariff; (2) a merchant marine, and (3) "the best army and navy in the world." He argued briefly on the greater importance of manufacturing as compared with agriculture, quoting census figures to show that whereas in 1900 the farm products of the country were valued at $12,000,000,000, the manufactured products were value at $9,000,000,000 more.

"From these figures it is pretty difficult for the unbiased man to reason that the farmer should be considered more by legislators than the manufacturer," he said. Mr. Hastings then introduced B. A. Eckhart of Chicago as chairman of the conference.

Mr. Eckhart attacked the Underwood tariff as having reduced the revenues of the government and depressed business.

The speaker concluded with an argument for upward revision of the tariff and the creation of a tariff commission to "stop the biennial tinkering with the tariff."

To Fight Tuberculosis

the best weapons any sufferer can obtain are those which Nature places close at hand—fresh air, plain, well-cooked food, rest and personal hygiene. Also, it is well to keep your hopes high and your courage strong.

But many cases do not yield even to the fullest exercise of helpful measures. Even in their incipiency there is need for something more. Nature does all she can, but must have help—and medication is indicated.

In many instances Eckman's Alterative has been used with beneficial results. No exaggerated claims are made for it. Its reputation rests on what it actually has done. And it is safe to try, for it does not contain any poisonous or habit-forming drugs. You can get it from your druggist or direct.

Eckman Laboratory, Philadelphia.

DO YOU DREAD THE COLD?

Some people enjoy cold weather, take pleasure in winter sports and the keen air calls the pink to their cheeks and the red to their lips. Others shrink from cold and turn blue at the least exposure to frosty air.

The difference is in the blood. Rich, red blood warms the body. Every long breath of pure cold air increases the oxygen it carries to every part of the system. Thin blood is unable to take up the life-sustaining oxygen. The body lacks nourishment and the sufferer is always cold, takes a chill easily and is miserable all winter.

Thin blood is largely the sufferer's own fault. It results from neglect because the blood can be built up. Dr. Williams' Pink Pills supply the elements that the blood needs to make it rich and red and to enable it to carry more oxygen. Building up the red portion of the blood is simple but because thin blood does not call attention to itself it is often neglected. Have you seriously considered taking a course of treatment with these blood-making pills? If you are in doubt write for information.

Your own druggist sells Dr. Williams' Pink Pills and the Dr. Williams Medicine Co., Schenectady, N. Y., will send you a booklet "Building Up the Blood" free on request.

Need a Laxative?

Don't take a violent purgative. Right the sluggish condition with the safe, vegetable remedy which has held public confidence for over sixty years.

BEECHAM'S PILLS

Largest Sale of Any Medicine in the World. Sold everywhere. In boxes, 10c., 25c.

AMUSEMENTS

LYCEUM
DULUTH
Twice Daily—2:15 and 8:15.
POSITIVELY THE FINAL WEEK
—OF THE—
MIGHTY SPECTACLE
THE BIRTH OF A NATION
AT PRICES WITHIN THE RANGE OF ALL.
Nights—Parquet, 50c, 75c, $1; Dress Circle, $1, $1.50; Family Circle and Balcony, 50c; Gallery, 25c.
Matinees—25c to $1.00.

ALWAYS A GOOD SHOW **NEW GRAND** 11 A. M. UNTIL 11 P. M.
BIG ALL-STAR BILL TONIGHT.
Athletic Sensations of the Universe
BOBKER'S ARABS
BERNS & DEAN.
DORA PELLETIER.
—DAVE RAFAEL & COMPANY.
Concert Orchestra—Photoplays de Luxe.
MATS. 10c Any Seat; NITES 10c-20c
Don't Miss "THE DIAMOND FROM THE SKY," Tonight and Wednesday

LYRIC | TODAY
WILLIAM FOX Presents
WILLIAM FARNUM
—In—
'THE UNBROKEN LAW'
Come sight-seeing in Java.

REX THEATER BEAUTIFUL
Tuesday Wednesday
—TRIANGLE-FINE ARTS—
D. W. Griffith Production.
"THE MARTYRS OF THE ALAMO"
The king of comedies,
"SAVED BY WIRELESS."

HOW TO START SAVING MONEY

Banish the thought that you must begin on a large scale. Collect your spare coin for a week and have it entered in a "First National" pass book. Then keep the matter on your mind and little temptations will give way to strengthening purposes.

FIRST NATIONAL BANK
Duluth, Minn.

HORSE CAR 1895 MODERN TROLLEY 1915

Don't Judge Baker's Bread by Standards of 20 Years Ago

TWENTY years ago bakers' bread was as far from today's standard of perfection as the slow, bumpy horse cars of those days were inferior to the swift, smooth-riding trolley cars of today.

To hold a prejudice against bakers' bread just because you didn't like the bread of 20, 15, 10 or even 5 years ago is doing yourself as great an injustice as to deny yourself the use of the telephone or the electric light, because you found them crude in days gone by. Modern progress has *revolutionized* the baking industry.

Butter-Nut Bread

The bread without a fault

is baked in a **plant as clean as your own kitchen,** surrounded by wonderful automatic equipment which modern science has developed.

Butter-Nut Bread is everything you could desire it to be. It is substantial, fine grained loaf with the appetizing taste that comes only from the finest of materials perfectly blended. Only the purest and best materials that money can buy goes into **Butter-Nut Bread.** Buying these materials as we do, in exceedingly large quantities, we can afford to put greater quality into a lot for 10c **than a less efficiently organized bakery** or than a housewife can. ***From our clean bake rooms,*** **Butter-Nut Bread** is hurried to your grocer's where you can buy it fresh every day.

Get up-to-date on the bread problem

Shake off the chains which bind you to the slavery of bake day, let **Butter-Nut Bread** save you time, money, the hardships, the expense and the uncertainties of bake day.

At all Grocers—10c a loaf

Baked in the Cleanest Bread Plant in the Northwest.

ZINSMASTER-SMITH BREAD CO.

Nationally Known

W-W-W RINGS

With Stones Guaranteed to Stay

$3.00
$4.00
$5.00

$10.00
$25.00
and up

Also a Full Line of Christmas Gifts

W.W.W. Rings are a mark of Distinction

Also a Full Lime of Christmas Gifts

Gillette KNOWN THE WORLD OVER

D. A. MILLER JEWELER

(Next to Lyric Theater)
114 WEST SUPERIOR STREET.

STONE'S BOOK STORE

For Christmas Presents!

All the latest books, leather bound books, popular fiction. Christmas and New Year cards. Largest assortment leather goods and notions.

Gillette KNOWN THE WORLD OVER — **GILLETTE'S SAFETY RAZOR $5.00 AND UP** — Gillette KNOWN THE WORLD OVER

Toilet Sets, Shaving Sets, Poker Sets, Playing Card Sets, Cigars and Pipes.
Fountain Pens—Waterman's and Sheaffer's.

Edward M. Stone

Duluth, Minnesota. 221 West Superior Street.

Holiday Jewelry Sale!

$35,000 Stock to Be Closed Out

$12.00 White Ivory Toilet Sets now	$4.00
$10.00 Bracelet Watch now	$5.50
26-piece Knife and Fork Sets, regularly $10.00, now	$3.50
5-piece Silver Tea Set, regularly $12.00, now	$5.50

Gillette KNOWN THE WORLD OVER

KEYSTONE JEWELRY CO.

22 WEST SUPERIOR STREET.

NO "LEADERS" AND NO "SALES"!

We offer the best and largest selection of goods in the city at uniformly reasonable prices.

A 14 carat Solid Gold Bracelet Watch with 15-jewel movement for $20.

Solid Gold Lavalieres from $2.00 up.

And the same scale of values including—

Watches—	Silverware—	Pocket Knives
Hamilton	1847 Rogers	Cigarette Cases
Waltham	Albin	Vanity Cases
Howard	Holmes &	Opera Glasses
Elgin	Edwards	Fobs
Rockford	Sterling	Waldemars
Hampden	William Rogers	Jewel Boxes
Illinois	Sheffield Plate	Cut Glass
Fountain Pens—	Chime Clocks	Leather Goods
Parker	Picture Frames	Scarf Pins
Moore	Rings	Cuff Links
Waterman	Bracelets	Beauty Pins
Parisian Ivory—	Bracelet Watches	Candelabras
Brushes	Diamonds	Earrings
Mirrors	Lavalieres	GILLETTE RAZORS
Combs	Cigar Cutters	
Sets		

GARON BROS., JEWELERS

217 West First St.

THE BEST CHRISTMAS GIFT

FOR FATHER, BROTHER OR BEAU

IS A

GILLETTE RAZOR

EVERY DEALER ON THIS PAGE SELLS THEM

Watch Bargains!

15 Jewels—25 Years

$12.50 and up.
Warranted good timekeeper.

17 Jewels—20 Years.
Gents' 12 size, open face,
$10.00

All makes and grades at lowest prices, fully guaranteed. It pays to buy your watch from a watchmaker.

Gillette KNOWN THE WORLD OVER

GET YOUR GILLETTE HERE — SPALDING E. E. STERLY JEWELER DULUTH MINN. — GET YOUR GILLETTE HERE

428 WEST SUPERIOR STREET — 428 WEST SUPERIOR STREET

Get Your Gillette KNOWN THE WORLD OVER Here

Also Other Pleasing Gifts

Skates and Shoes for Ladies, Men and Young Folks, Skiis, Toboggans, Sleds and Snow Shoes, Mackinaws, Sweaters, Skating Caps, Moccasins, Russell & Bass Outing Shoes and Packs; Jackknives for kids, Pocket Knives for others, Manicure Sets, Flash Lights.

26 N. FOURTH AVENUE WEST — FENTON DUBY CO. AIM TO PLEASE ATHLETIC SUPPLIES — Opposite Commercial Club

Athletic Supplies and Sporting Goods Exclusively.

Gillette KNOWN THE WORLD OVER

SMITH & SMITH

The Corner Druggists

FIRST AVENUE WEST AND SUPERIOR ST.

Your Gillette awaits you here, also many other suitable Christmas gifts, Toilet Articles, Imported and Domestic Perfumes, Fancy Box Candies.

Gillette KNOWN THE WORLD OVER — We Sharpen Gillette and Other —Razor Blades— — Gillette KNOWN THE WORLD OVER

PHONE, GRAND 991-A.

STEWART'S REPAIR AND GRIND SHOP

Repairs of All Kinds!

Keys made; safes opened; locks repaired; combinations changed; gun repairing.

We grind shears, knives, axes, lawn mowers, scythes, etc.

28 North Third Avenue West, Duluth, Minn.

Razors honed, safety razor blades sharpened, surgical instruments, pocket knives, lathe work, skates. Everything that needs an edge.

Skates Sharpened

Of Course!

You Can Get
A Gillette
at the

Glass Block

Right at the foot of the stairs in the Basement

And you'll find it mighty convenient, to make this purchase while you're doing your other Christmas shopping in this big store.

Glass Block

CHRISTMAS GIFT SPECIALS!

A gift of jewelry is always appreciated. Following are a few of our specials—we absolutely guarantee the quality of every article we handle:

FOR THE GENTS:

Wuldemar and Vest Chains—Guaranteed 20 years	$2.00
Cuff Links—all styles, guaranteed	$1.50
Scarf Pins—We have a large selection upwards from	$1.00
Gents' Gold Rings—stone set and signet, upwards from	$4.50
Gillette Safety Razors	$5.00

Ladies' or Gents' Elgin, Waltham or Swiss movements in 20-year cases, complete—

$10

¼ k fine white perfect cut Diamond, mounted in any style, $25.00

⅛ k—$15.00
⅜ k—$35.00
½ k—$50.00

FOR THE LADIES—

Lavalieres—a beautiful assortment at $3.50. Others at $5.00, $7.50 and $10.00.

Solid Gold Rings in all styles, up from $3.50

Watch Bracelets, guaranteed for 10 years, at $10.00

Diamond set Lavalieres; a large assortment at, upwards from $5.00

We carry a complete line of Ivory and Silver Toilet and Manicure Sets. Our prices are reasonable.

We would be pleased to have you come in and look over our stock. A small deposit will hold any article till wanted.

CRESCENT JEWELERS & DIAMOND BROKERS

Open Evenings. 413½ WEST SUPERIOR STREET. Established 1898.

Gillette KNOWN THE WORLD OVER

Do Your Christmas Shopping Here If Any of the Following Articles Are On Your List

Victrolas and Records
Kodaks
Ivory Toilet Articles
Perfumes and Toilet Preparations
Cigars and Candies in attractive Christmas boxes
Gillette and other Safety Razors

Spencer's Pharmacy

402 CENTRAL AVENUE.

GET THAT—

Gillette KNOWN THE WORLD OVER

Compare this list with your shopping list: Skates, Skiis, Skating Shoes, Hockey Sticks, Sleds, Cutlery, Carving Sets, Silverware, etc. We will appreciate a portion of your Christmas business.

Gillette Safety Razor Here!

Johnson-Peterson Co.

Hardware, Stoves, Etc.

1918 WEST SUPERIOR STREET.

Early Suggestions

A Gillette Safety Razor!

Gillette KNOWN THE WORLD OVER

Strops, shaving sets, skates, skating shoes, skis, sleds, hockey sticks, silverware, carving sets, pocket knives and cutlery. You'll find our prices right.

SKATES SHARPENED.

Ground 15c
Honed and ground 25c

A. HANSON & CO.,

2103 West Superior Street.

Get that Gillette for Christmas

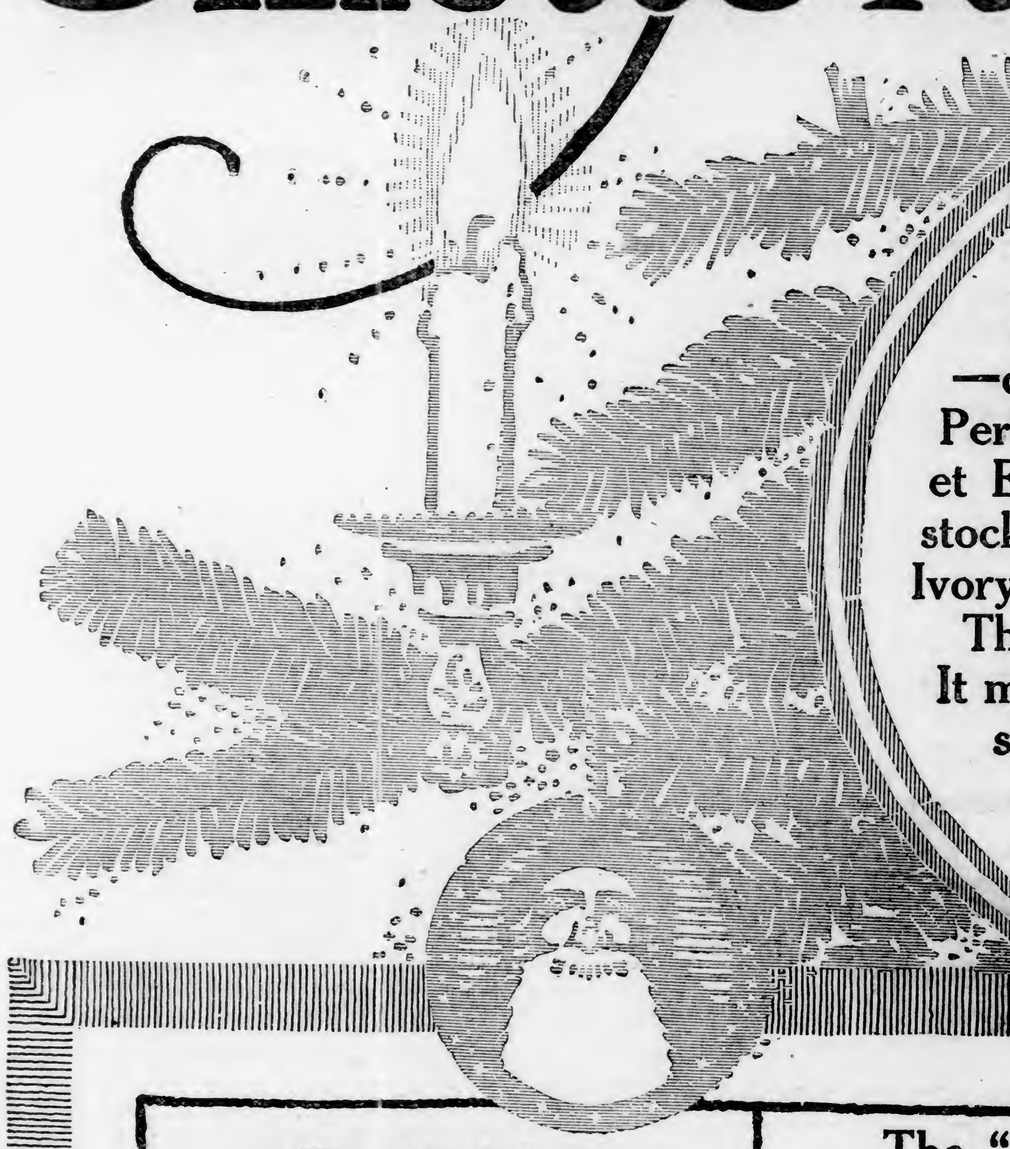

Make Your Selection

from the styles shown on this page—the most popular Gillette Sets for Christmas—displayed in stores all over the city.

Perhaps he already owns a Standard Gillette or Pocket Edition: give him one of the *new styles*—the stocky-handled "Bulldog," the "Aristocrat" in French Ivory—or Combination or Traveler's Set.

The Gillette is the *Useful Gift!* The *Quality Gift!* It means shaving comfort every day! Help him to shave at home and save forty to sixty dollars every year. No Stropping—No Honing.

GILLETTE SAFETY RAZOR CO., Boston

Remember—to a Gillette User, a packet or two of Gillette Blades makes the nicest "little gift" that anybody could choose. Six Blades (*12 shaving edges*), 50c.; 12 Blades (*24 shaving edges*), $1.

The "Bulldog"

A new idea — the *stocky bulldog handle*, with extra weight, different grip, balance and swing to the stroke. Equally welcome to new Gillette users and old. Triple Silver Plated Razor, and two Blade Boxes with 12 double-edged Gillette Blades (*24 Shaving Edges*). Case and Blade Boxes of Gray Antique Leather. $5

With Gold Plated Razor, $6.

The "Aristocrat"

The Gillette Set in *French Ivory*, the material so much in vogue for men's brushes, combs and other toilet articles. Triple Silver Plated Razor, in beautifully designed case of French Ivory with Blade Boxes to match, containing 12 double-edged Gillette Blades (*24 Shaving Edges*). $5

With Gold Plated Razor, $6.

No. 501—Basket Pattern Pocket Edition

Ever since it first came out, the Basket Pocket Edition has been a great favorite. It appeals to men everywhere. Metal Case, handsomely modeled in relief, and Triple Silver Plated—containing Triple Silver Plated Razor, and one Blade Box with 12 double-edged Gillette Blades (*24 Shaving Edges*). $5

With Gold Plated Razor, $6.

No. 460—Standard Set

The original Gillette Set that introduced the modern way of shaving—no stropping, no honing—known the world over. Contains Triple Silver Plated Razor; Blade Boxes with 12 double-edged Gillette Blades (*24 Shaving Edges*). The whole contained in Morocco Grain Case. $5

With Gold Plated Razor, $6.

No. 502—Shell Pattern Pocket Edition

Specially designed with finely modeled shell border, and highly polished plaque in center—for monogramming or initialling if desired. Triple Silver Plated Case containing Triple Silver Plated Razor. Metal Blade Box, containing 12 double-edged Gillette Blades (*24 Shaving Edges*). $5

With Gold Plated Razor, $6.

No. 461—Combination Set

Containing all the things needed for shaving, but the mirror. Possesses peculiar interest for gift purchasers who want their Christmas Gillette to have individuality. Set contains Triple Silver Plated Razor; Blade Box containing 12 double-edged Gillette Blades (*24 Shaving Edges*); Telescope Pattern Badger Hair Shaving Brush; Stick Gillette Shaving Soap in Triple Silver Plated Holder. Morocco Grain Leather Covered Case. $6

No. 00—Standard Combination Set

One of the most widely popular of Gillette Combination Sets. Has Triple Silver Plated Razor, Badger Hair Shaving Brush and Stick Gillette Shaving Soap in Triple Silver Plated Holders and two Blade Boxes with 12 double-edged Gillette Blades (*24 Shaving Edges*). Seal Grain Leather Case. $6.50

No. 422—Combination Set

Exactly fitted to the needs of men who travel, because it keeps all their shaving things in compact form. Consists of Triple Silver Plated Razor; 12 double-edged Gillette Blades (*24 Shaving Edges*); fine quality Badger Hair Shaving Brush in Triple Silver Plated Holder; Stick Gillette Shaving Soap in Triple Silver Plated Holder; Plate Glass Mirror; all contained in Seal or English Pigskin Case. $9

Milady Décolleté Gillette

New, unique, very much up to date—a beautiful addition to Milady's toilet table. Welcomed by women everywhere—now that a feature of good grooming is to keep the underarm white and smooth. "In French Ivory and Gold"—14K Gold Plate, in case of French Ivory lined with velvet and satin—your choice of Purple, Old Rose, Green or Old Gold. $5

GRAND PRIZE—HIGHEST AWARD

TRADE Gillette MARK

Panama-Pacific Exposition

COMPREHENSIVE PLANS FOR STRENGTHENING THE NATIONAL DEFENSE URGED BY PRESIDENT WILSON

Internal Taxation Proposed as Means of Providing Money Necessary to Add to the Naval and Military Establishments---Country Must Have Merchant Marine in Order to Secure Self-Efficiency and Self-Security.

"There are citizens of the United States, I blush to admit, born under other flags but welcomed under our generous naturalization laws to the full freedom and opportunity of America, who have poured the poison of disloyalty into the very arteries of our national life; who have sought to bring the authority and good name of our government into contempt, to destroy our industries wherever they thought it effective for their vindictive purpose, to strike at them and to debase our politics to the uses of foreign intrigue. * * * Such creatures of passion, disloyalty and anarchy must be crushed out. They are not many but they are infinitely malignant and the hand of our power should close over them at once."

"There is, for example, a very pressing question of trade and shipping involved in this great problem of national adequacy. It is necessary for many weighty reasons of national efficiency and development that we should have a great merchant marine. The great merchant fleet we once used to make us rich, that great body of sturdy sailors who used to carry our flag into every sea, and who were the pride and often the bulwark of the nation, we have almost driven out of existence by inexcusable neglect and indifference and by a hopelessly blind and provincial policy of so-called economic protection. It is high time we repaired our mistake and resumed our commercial independence on the seas."

Washington, Dec. 7.—Preparedness by the United States was the theme of President Wilson's address to congress today. Following is the complete text of his address:

Gentlemen of the Congress: Since I last had the privilege of addressing you on the state of the Union the war of nations on the other side of the sea, which had then only begun to disclose its portentous proportions, has extended its threatening and sinister scope until it has swept within its flame some portion of every quarter of the globe, not excepting our own hemisphere, has altered the whole face of international affairs, and now presents a prospect of reorganization and reconstruction such as statesmen and peoples have never been called upon to attempt before.

We have stood apart, studiously neutral. It was our manifest duty to do so. Not only did we have no part or interest in the policies which seem to have brought the conflict on; it was necessary, if a universal catastrophe was to be avoided, that a limit should be set to the sweep of destructive war and that some part of the great family of nations should keep the processes of peace alive, if only to prevent collective economic ruin and the breakdown throughout the world of the industries by which its populations are fed and sustained. It was manifestly the duty of the self-governed nations of this hemisphere to redress, if possible, the balance of economic loss and confusion in the other, if they could do nothing more. In the day of readjustment and recuperation we earnestly hope and believe that they can be of infinite service.

In this neutrality, to which they were bidden not only by their separate life and their habitual detachment from the politics of Europe, but also by a clear perception of international duty, the states of America have become conscious of a new and more vital community of interest and moral partnership in affairs, more clearly conscious of the many common sympathies and interests and duties which bid them stand together.

There was a time in the early days of our own great nation and of the republics fighting their way to independence in Central and South America when the government of the United States looked upon itself as in some sort the guardian of the republics to the south of her as against any encroachments or efforts at political control from the other side of the water; felt it its duty to play the part even without invitation from them; and I think that we can claim that the task was undertaken with a true and disinterested enthusiasm for the freedom of the Americas and the unmolested self-government of her independent peoples. But it was always difficult to maintain such a role without offense to the pride of the peoples whose freedom of action we sought to protect, and without provoking serious misconceptions of our motives, and every thoughtful man of affairs must welcome the altered circumstances of the new day in whose light we now stand, when there is no claim of guardianship or thought of wards, but, instead, a full and honorable association as of partners between ourselves and our neighbors, in the interest of all America, north and south. Our concern for the independence and prosperity of the states of Central and South America is not altered.

We retain unabated the spirit that has inspired us throughout the whole life of our government and which was so frankly put into words by President Monroe. We still mean always to make a common cause of national independence and of political liberty in America.

But that purpose is now better understood so far as it concerns ourselves. It is known not to be a selfish purpose. It is known to have in it no thought of taking advantage of any government in this hemisphere or playing its political fortunes for our own benefit. All the governments of America stand, so far as we are concerned, upon a footing of genuine equality and unquestioned independence.

We have been put to the test in the case of Mexico, and we have stood the test. Whether we have benefited Mexico by the course we have pursued remains to be seen. Her fortunes are in her own hands. But we have at least proved that we will not take advantage of her in her distress and undertake to impose upon her an order and government of our own choosing. Liberty is often a fierce and intractable thing, to which no bounds can be set, and is rightly no bounds of a few men's choosing ought ever to be set. Every American who has drunk at the true fountains of principle and tradition must subscribe without reservation to the high doctrine of the Virginia Bill of Rights, which in the great days in which our government was set up was everywhere amongst us accepted as the creed of free men. That doctrine is, "That government is, or ought to be, instituted for the common benefit, protection and security of the people, nation or community;" that "of all the various modes and forms of government, that is the best which is capable of producing the greatest degree of happiness and safety, and is most effectually secured against the danger of maladministration; and that, when any government shall be found inadequate or contrary to these purposes, a majority of the community hath an indubitable, inalienable and indefeasible right to reform, alter or abolish it, in such manner as shall be judged most conducive to the public weal." We have unhesitatingly applied that heroic principle to the case of Mexico, and now hopefully await the rebirth of the troubled republic, which had so much of which to purge itself and so little sympathy from any outside quarter in the radical but necessary process.

We will aid and befriend Mexico, but we will not coerce her, and our course with regard to her ought to be sufficient proof to all America that we seek no political suzerainty or selfish control.

The moral is, that the states of America are not hostile rivals, but cooperating friends, and that their growing sense of community of interest, alike in matters political and in matters economic, is likely to give them a new significance as factors in international affairs and in the political history of the world. It presents them as in a very deep and true sense a unit in world affairs, spiritual partners, standing together because thinking together, quick with common sympathies and common ideals. Separated they are subject to all the cross currents of the confused politics of the world of hostile rivalries; united in spirit and purpose they cannot be disappointed of their peaceful destiny.

This is Pan-Americanism. It has none of the spirit of empire in it. It is the embodiment, the effectual embodiment, of the spirit of law and independence and liberty and mutual service.

A very notable body of men recently met in the city of Washington, at the invitation and as the guests of this government, whose deliberations are likely to be looked back to as marking a memorable turning point in the history of America. They were representative spokesmen of the several independent states of this hemisphere and were assembled to discuss the financial and commercial relations of the republics of the two continents which nature and political fortune have so intimately linked together. I earnestly recommend to your perusal the reports of their proceedings and of the actions of their committees. You will get from them, I think, a fresh conception of the ease and intelligence and advantage with which Americans of both continents may draw together in practical co-operation and of what the material foundations of this hopeful partnership of interest must consist—of how we should build them and of how necessary it is that we should hasten their building.

There is, I venture to point out, an especial significance just now attaching to this whole matter of drawing the Americas together in bonds of honorable partnership and mutual advantage because of the economic readjustments which the world must inevitably witness within the next generation, when peace shall have at last resumed its healthful tasks. In the performance of these tasks I believe the Americas to be destined to play their parts together. I am interested to ilx your attention on this prospect now because unless you take it within your view and permit the full significance of it to command your thought I cannot find the right light in which to set forth the particular matter that lies at the very front of my whole thought as I address you today. I mean national defense.

No one who really comprehends the spirit of the great people for whom we are appointed to speak can fail to perceive that their passion is for peace, their genius best displayed in the practice of the arts of peace. Great democracies are not belligerent. They do not seek or desire war. Their thought is of individual liberty and of the free labor that supports life and the uncensored thought that quickens it. Conquest and dominion are not in our reckoning, or agreeable to our principles.

But just because we demand unmolested development and the undisturbed government of our own lives upon our own principles of right and liberty, we resent, from whatever quarter it may come, the aggression we ourselves will not practice. We insist upon security in prosecuting our self-chosen lines of national development.

We do more than that. We demand it also for others. We do not confine our enthusiasm for individual liberty and free national development to the incidents and movements of affairs which affect only ourselves. We feel it wherever there is a people that tries to walk in these difficult paths of independence and right. From the first we have made common cause with all partisans of liberty on this side of the sea, and have deemed it as important that our neighbors should be free from all outside domination as that we ourselves should be; have set America aside as a whole for the uses of independent nations and political freemen.

Out of such thoughts grow all our policies. We regard war merely as a means of asserting the rights of a people against aggression. And we are as fiercely jealous of coercive or dictatorial power within our own nation as of aggression from without. We will not maintain a standing army except for uses which are as necessary in times of peace as in times of war, and we shall always see to it that our military peace establishment is no larger than is actually and continuously needed for the uses of days in which no enemies move against us. But we do believe in a body of free citizens ready and sufficient to take care of themselves and of the governments which they have set up to serve them. In our constitutions themselves we have commanded that "the right of the people to keep and bear arms shall not be infringed," and our confidence has been that our safety in times of danger would lie in the rising of the nation to take care of itself, as the farmers rose at Lexington.

But war has never been a mere matter of men and guns. It is a thing of disciplined might. If our citizens are ever to fight effectively upon a sudden summons, they must know how modern fighting is done, and what to do when the summons comes to render themselves immediately available and immediately effective. And the government must be their servant in this matter, must supply them with the training they need to take care of themselves and of it.

The military arm of their government, which they will not allow to direct them, they may properly use to serve them and make their independence secure—and not their own independence merely, but the rights also of those with whom they have made common cause, should they also be put in jeopardy. They must be fitted to play the great role in the world, and particularly in this hemisphere, for which they are qualified by principle and by chastened ambition to play.

It is with these ideals in mind that the plans of the department of war for more adequate national defense were conceived which will be laid before you, and which I urge you to sanction and put into effect as soon as they can be properly scrutinized and discussed. They seem to me the essential first steps, and they seem to me for the present sufficient.

They contemplate an increase of the standing force of the regular army from its present strength of 5,023 officers and 102,985 enlisted men of all services to a strength of 7,136 officers and 134,707 enlisted men, or 141,843, all told, all services, rank and file, by the addition of fifty-two companies of coast artillery, fifteen companies of engineers, ten regiments of infantry, four regiments of field artillery and four aero squadrons, besides 750 officers required for a great variety of extra service, especially the all-important duty of training the citizen force of which I shall presently speak, 792 non-commissioned officers for service in drill, recruiting and the like, and the necessary quota of enlisted men for the quartermaster corps, the hospital corps, the ordnance department and other similar auxiliary services. These are the additions necessary to render the army adequate for its present duties, duties which it has to perform not only upon our own continental coasts and borders and at our interior army posts, but also in the Philippines, in the Hawaiian Islands, at the Isthmus and in Porto Rico.

By way of making the country ready to assert some part of its real power promptly and upon a larger scale, should occasion arise, the plan also contemplates supplementing the army by a force of 400,000 disciplined citizens, raised in increments of 133,000 a year throughout a period of three years.

This it is proposed to do by a process of enlistment under which the serviceable men of the country would be asked to bind themselves to serve with the colors for purposes of training for short periods throughout three years, and to come to the colors at call at any time throughout an additional "furlough" period of three years. This force of 400,000 men would be provided with personal accouterments as fast as enlisted and their equipment for the field made ready to be supplied at any time. They would be assembled for training at stated intervals at convenient places in association with suitable units of the regular army. Their period of annual training would not necessarily exceed two months in the year.

It would depend upon the patriotic feeling of the younger men of the country whether they responded to such a call to service or not. It would depend upon the patriotic spirit of the employers of the country whether they made it possible for the younger men in their employ to respond under favorable conditions or not. I, for one, do not doubt the patriotic devotion either of the young men or of those who give them employment—those for whose benefit and protection they would in fact enlist. I would look forward to the success of such an experiment with entire confidence.

At least so much by way of preparation for defense seems to me to be absolutely imperative now. We cannot do less.

The program which will be laid before you by the secretary of the navy is similarly conceived. It involves only a shortening of the time within which plans long matured shall be carried out; but it does make definite and explicit a program which has heretofore been only implicit, held in the minds of the committees on naval affairs and discussed in the debates of the two houses but nowhere formulated or formally adopted.

It seems to me very clear that it will be to the advantage of the country for the congress to adopt a comprehensive plan for putting the navy upon a final footing of strength and efficiency and to press that plan to completion within the next five years.

We have always looked to the navy of the country as our first and chief line of defense; we have always seen it to be our manifest course of prudence to be strong on the seas. Year by year we have been creating a navy which now ranks very high indeed among the navies of the maritime nations. We should now definitely determine how we shall complete what we have begun, and how soon.

The program to be laid before you contemplates the construction within five years of ten battleships, six battle cruisers, ten scout cruisers, fifty destroyers, fifteen fleet submarines, eighty-five coast submarines, four gunboats, one hospital ship, two ammunition ships, two fuel oil ships and one repair ship. It is proposed that of this number we shall the first year provide for the construction of two battleships, two battle cruisers, three scout cruisers, fifteen destroyers, five fleet submarines, twenty-five coast submarines, two gunboats and one hospital ship; the second year, two battleships, one scout cruiser, ten destroyers, four fleet submarines, fifteen coast submarines, one gunboat and one fuel oil ship; the third year, two battleships, one battle cruiser, two scout cruisers, five destroyers, two fleet submarines and fifteen coast submarines; the fourth year, two battleships, two battle cruisers, two scout cruisers, ten destroyers, two fleet submarines, fifteen coast submarines, one ammunition ship and one fuel oil ship; and the fifth year, two battleships, one battle cruiser, two scout cruisers, ten destroyers, two fleet submarines, fifteen coast submarines, one gunboat, one ammunition ship and one repair ship.

The secretary of the navy is asking also for the immediate addition to the personnel of the navy of 7,500 sailors, 2,500 apprentice seamen and 1,500 marines. This increase would be sufficient to care for the ships which are to be completed within the fiscal year 1917 and also for the number of men which must be put in training to man the ships which will be completed early in 1918. It is also necessary that the number of midshipmen at the naval academy at Annapolis should be increased by at least 300 in order that the force of officers should be more rapidly added to, and authority is asked to appoint, for engineering duties only, approved graduates of engineering colleges, and for service in the aviation corps a certain number of men taken from civil life.

If this full program should be carried out we should have built or building in 1921, according to the estimates of survival and standards of classification followed by the general board of the department, an effective navy consisting of 27 battleships of the first line, 6 battle cruisers, 25 battleships of the second line, 10 armored cruisers, 13 scout cruisers, 5 first-class cruisers, 3 second-class cruisers, 10 third-class cruisers, 108 destroyers, 18 fleet submarines, 157 coast submarines, 6 monitors, 20 gunboats, 4 supply ships, 15 fuel ships, 4 transports, 3 tenders to torpedo vessels, 8 vessels of special types and 2 ammunition ships. This would be a navy fitted to our needs and worthy of our traditions.

But armies and instruments of war are only part of what has to be considered if we are to consider the supreme matter of national self-sufficiency and security in all its aspects. There are other great matters which will be thrust upon our attention whether we will or not.

There is, for example, a very pressing question of trade and shipping involved in this great problem of national adequacy. It is necessary for many weighty reasons of national efficiency and development that we should have a great merchant marine. The great merchant fleet we once used to make us rich, that great body of sturdy sailors who used to carry our flag into every sea, and who were the pride and often the bulwark of the nation, we have almost driven out of existence by inexcusable neglect and indifference and by a hopelessly blind and provincial policy of so-called economic protection. It is high time we repaired our mistake and resumed our commercial independence on the seas.

For it is a question of independence. If other nations go to war or seek to hamper each other's commerce, our merchants, it seems, are at their mercy, to do with as they please. We must use their ships, and use them as they determine. We have not ships enough of our own. We cannot handle our own commerce on the seas. Our independence is provincial, and is only on land and within our own borders. We are not likely to be permitted to use even the ships of other nations in rivalry of their own trade, and are without means to extend our commerce even where the doors are wide open and our goods desired. Such a situation is not to be endured. It is of capital importance not only that the United States should be its own carrier on the seas and enjoy the economic independence which only an adequate merchant marine would give it, but also that the American hemisphere as a whole should enjoy a like independence and self-sufficiency, if it is not to be drawn into the tangle of European affairs. Without such independence the whole question of our political unity and self-determination is very seriously clouded and complicated indeed.

Moreover, we can develop no true or effective American policy without ships of our own—not ships of war, but ships of peace, carrying goods and carrying much more: creating friendships and rendering indispensable services to all interests on this side the water. They must move constantly back and forth between the Americas. They are the only shuttles that can weave the delicate fabric of sympathy, comprehension, confidence and mutual dependence in which we wish to clothe our policy of America for Americans.

The task of building up an adequate merchant marine for America private capital must ultimately undertake and achieve, as it has undertaken and achieved every other like task amongst us in the past, with admirable enterprise, intelligence and vigor; and it seems to me a manifest dictate of wisdom that we should promptly remove every legal obstacle that may stand in the way of this much to be desired revival of our old independence and should facilitate in every possible way the building, purchase and American registration of ships. But capital cannot accomplish this great task of a sudden. It must embark upon it by degrees, as the opportunities of trade develop. Something must be done at once; done to open routes and develop opportunities where they are as yet undeveloped; done to open the arteries of trade where the currents have not yet learned to run—especially between the two American continents, where they are, singularly enough, yet to be created and quickened; and it is evident that only the government can undertake such beginnings and assume the initial financial risks. When the risk has passed and private capital begins to find its way in sufficient abundance into these new channels, the government may withdraw. But it cannot omit to begin. It should take the first steps, and should take them at once. Our goods must not lie piled up at our ports and stored upon sidetracks in freight cars which are daily needed on the roads; must not be left without means of transport to any foreign quarter. We must not await the permission of foreign ship owners and foreign governments to send them where we will.

With a view to meeting these pressing necessities of our commerce and availing ourselves at the earliest possible moment of the present unparalleled opportunity of linking the two Americas together in bonds of mutual interest and service, an opportunity which may never return again if we miss it now, proposals will be made to the present congress for the purchase or construction of ships to be owned and directed by the government similar to those made to the last congress, but modified in some essential particulars. I recommend these proposals to you for your prompt acceptance with the more confidence because every month that has elapsed since the former proposals were made has made the necessity for such action more and more manifestly imperative. That need was then foreseen; it is now acutely felt and everywhere realized by those for whom trade is waiting but who can find no conveyance for their goods. I am not so much interested in the particulars of the program as I am in taking immediate advantage of the great opportunity which awaits us if we will but act in this emergency. In this matter, as in all others, a spirit of common counsel should prevail, and out of it should come an early solution of this pressing problem.

There is another matter which seems to me to be very intimately associated with the question of national safety and preparation for defense. That is our policy towards the Philippines and the people of Porto Rico. Our treatment of them and their attitude towards us are manifestly of the first consequence in the development of our duties in the world and in getting a free hand to perform these duties.

We must be free from every unnecessary burden or embarrassment; and there is no better way to be clear of embarrassment than to fulfill our promises that promote the interests of those dependent on us to the utmost.

Bills for the alteration and reform of the government of the Philippines and for rendering fuller political justice to the people of Porto Rico were submitted to the Sixty-third congress. They will be submitted also to you. I need not particularize their details. You are most of you already familiar with them. But I do recommend them to your early adoption with the sincere conviction that there are few measures you could adopt which would more serviceably clear the way for the great policies by which we wish to make good, now and always, our right to lead in enterprises of peace and good will and economic and political freedom.

The plans for the armed forces of the nation which I have outlined, and for the general policy of adequate preparation for mobilization and defense, involve of course very large additional expenditures of money—expenditures which will considerably exceed the estimated revenues of the government. It is made my duty by law, whenever the estimates of expenditure exceed the estimates of revenue, to call the attention of the congress to the fact and suggest any means of meeting the deficiency that it may be wise or possible for me to suggest. I am ready to believe that it would be my duty to do so in any case; and I feel particularly bound to speak of the matter when it appears that the deficiency will arise directly out of the adoption by the congress of measures which I myself urge it to adopt. Allow me, therefore, to speak briefly of the present state of the treasury and of the fiscal problems which the next year will probably disclose.

On the 30th of June last there was an available balance in the general fund of the treasury of $104,170,105.78. The total estimated receipts for the year 1916, on the assumption that the emergency revenue measure passed by the last congress will not be extended beyond its present limit, the 31st day of December, 1915, and that the present duty of 1 cent per pound on sugar will be discontinued after the 1st of May, 1916, will be $670,365,500. The balance of June last and these estimated revenues come, therefore, to a grand total of $774,535,605.78. The total estimated disbursements for the present fiscal year, including twenty-five millions for the Panama canal, twelve millions for probable deficiency appropriations and $50,000 for miscellaneous debt redemptions, will be $753,891,000; and the balance in the general fund of the treasury will be reduced to $20,644,605.78. The emergency revenue act, if continued beyond its present true limitation, would produce, during the half year then remaining, about forty-one millions. The duty of 1 cent per pound on sugar, if continued, would produce during the two months of the fiscal year remaining after the 1st of May, about fifteen millions. These two sums, amounting together to fifty-six millions, if added to the revenues of the second half of the fiscal year, would yield the treasury at the end of the year an available balance of $76,644,605.78.

The additional revenues required to carry out the program of military and naval preparation of which I have spoken, would, as at present estimated, be for the fiscal year 1917, $93,800,000. Those figures, taken with the figures for the present fiscal year which I have already given, disclose our financial problem for the year 1917. Assuming that the taxes imposed by the emergency revenue act and the present duty on sugar are to be discontinued, and that the balance at the close of the present fiscal year will be only $20,644,605.78, that the disbursements for the Panama canal will again be about twenty-five millions, and that the additional expenditures for the army and navy are authorized by the congress, the deficit in the general fund of the treasury on the 30th of June, 1917, will be nearly $235,000,000. To this sum at least fifty millions should be added to represent a safe working balance for the treasury, and twelve millions to include the usual deficiency estimates in 1917; and these additions would make a total deficit of some $297,000,000. If the present taxes should be continued throughout this year and the next, however, there would be a balance in the treasury of some seventy-six and a half millions at the end of the present fiscal year, and a deficit at the end of the next year of only some fifty millions, or, reckoning in sixty-two millions for deficiency appropriations and a safe treasury balance at the end of the year, a total deficit of some $112,000,000. The obvious moral of the figures is that it is a plain counsel of prudence to continue all of the present taxes or their equivalents, and confine ourselves to the problem of providing $112,000,000 of new revenue rather than $297,000,000.

How shall we obtain the new revenue? We are frequently reminded that there are many millions of bonds which the treasury is authorized under existing law to sell to reimburse the sums paid out of current revenues for the construction of the Panama canal; and it is true that bonds to the amount of approximately $222,000,000 are now available for that purpose. Prior to 1913, $134,621,980 of these bonds had actually been sold to recoup the expenditures at the isthmus; and now constitute a considerable item of the public debt. But I, for one, do not believe that the people of this country approve of postponing the payment of their bills.

Borrowing money is short-sighted finance. It can be justified only when permanent things are to be accomplished which many generations will certainly benefit by and which it seems hardly fair that a single generation should pay for. The objects we are now proposing to spend money for cannot be so classified, except in the sense that everything wisely done may be said to be done in the interest of posterity as well as in our own.

It seems to me a clear dictate of prudent statesmanship and frank finance that in what we are now, I hope, about to undertake, we should pay as we go. The people of the country are entitled to know just what burdens of taxation they are to carry, and to know from the outset, now. The new bills should be paid by internal taxation.

To what sources, then, shall we turn? This is so peculiarly a question which the gentlemen of the house of representatives are expected under the Constitution to propose an answer to that you will hardly expect me to do more than discuss it in very general terms. We should be following an almost universal example of modern governments if we were to draw the greater part or even the whole of the revenues we need from the income taxes. By somewhat lowering the

"The European war has extended its threatening and sinister scope until it has swept into its flame some portion of every quarter of the globe, not excepting our own hemisphere, has altered the whole face of international affairs, and now presents a prospect of reorganization and reconstruction such as statesmen and people have never been called upon to attempt before."

"We have been put to the test in the case of Mexico, and we have stood the test. Whether we have benefited Mexico by the course we have pursued remains to be seen. Her fortunes are in her own hands. But we have at least proved that we will not take advantage of her in her distress and undertake to impose upon her an order and government of our own choosing."

"But because we demand unmolested development and the undisturbed government of our own lives upon our own principles of right and liberty, we resent, from whatever quarter it may come, the aggression we ourselves will not practice. We insist upon security in prosecuting our self-chosen lines of national development. We do more than that. We demand it also for others."

SCALP AND HAIR BADLY AFFECTED

Pimples Broke Out. Itched. Hair Nearly All Came Out and Was Dead and Stiff.

HEALED BY CUTICURA SOAP AND OINTMENT

"After a long illness, during which I suffered a great deal with my head, my scalp would be so sore at times that I could scarcely endure the weight of my hair. It would itch until I would scratch it, and sometimes pimples would break out. My hair nearly all came out and was so dead and stiff that I could not arrange it.

"I used ——— salve as a massage, and shampooed with medicated soaps but could find nothing that would give more than temporary relief. I saw Cuticura Soap and Ointment advertised and I got some. I followed directions and was completely healed, and have not been bothered since." (Signed) Mrs. A. Lacy, Box 72, Parkin, Ark., Jan. 30, 1915.

Sample Each Free by Mail

With 32-p. Skin Book on request. Address post-card "Cuticura, Dept. T, Boston." Sold throughout the world.

I am sorry to say that the gravest threats against our national peace and safety have been uttered within our borders. There are citizens of the United States, I blush to admit, born under other flags, but welcomed under our generous naturalization laws to the full freedom and opportunity of American, who have poured the poison of disloyalty into the very arteries of our national life; who have sought to bring the authority and good name of our government into contempt, to destroy our industries wherever they thought it effective for their vindictive purposes to strike at them, and to debase our politics to the uses of foreign intrigue.

Their number is not great as compared with the whole number of those sturdy hosts by which our nation has been enriched in recent generations out of virile foreign stocks; but it is great enough to have brought deep disgrace upon us and to have made it necessary that we should promptly make use of processes of law by which we may be purged of their corrupt distempers. America never witnessed anything like this before. It never dreamed it possible that men sworn into its own citizenship, men drawn out of great free stocks such as supplied some of the best and strongest elements of that little, but how heroic, nation that in a high day of old staked its very life to free itself from every entanglement that had darkened the fortunes of the older nations and set up a new standard here—that men of such origins and such free choices of allegiance would ever turn in malign reaction against the government and people who had welcomed and nurtured them and seek to make this proud country once more a hotbed of European passion. A little while ago such a thing would have seemed incredible. Because it was incredible we made no preparation for it. We would have been almost ashamed to prepare for it, as if we were suspicious of ourselves, our own comrades and neighbors. But the ugly and incredible thing has actually come about and we are without adequate Federal laws to deal with it. I urge you to enact such laws at the earliest possible moment and feel that in doing so I am urging you to do nothing less than save the honor and self-respect of the nation.

Such creatures of passion, disloyalty and anarchy must be crushed out. They are not many, but they are infinitely malignant, and the hand of our power should close over them at once.

They have formed plots to destroy property, they have entered into conspiracies against the neutrality of the government, they have sought to pry into every confidential transaction of the government in order to serve interests alien to our own. It is possible to deal with these things very effectually. I need not suggest the terms in which they may be dealt with.

I wish that it could be said that only a few men, misled by mistaken sentiments of allegiance to the governments under which they were born, had been guilty of disturbing the self-possession and misrepresenting the temper and principles of the country during these days of terrible war, when it would seem that every man who was truly an American would instinctively make it his duty and his pride to keep the scales of judgment even and prove himself a partisan of no nation but his own. But it cannot. There are some men among us, and many resident abroad who, though born and bred in the United States and calling themselves Americans, have so far forgotten themselves and their honor as citizens as to put their passionate sympathy with one or the other side of the great European conflict above their regard for the peace and dignity of the United States. They also preach and practice disloyalty. No laws, I suppose, can reach corruptions of the mind and heart; but I should not speak of others without also speaking of these and expressing the even deeper humiliation and scorn which every self-possessed and thoughtfully patriotic American must feel when he thinks of them and of the discredit they are daily bringing upon us.

While we speak of the preparation of the nation to make sure of her security and her effective power, we must not fall into the patent error of supposing that her real strength comes from armaments and mere safeguards of written law. It comes, of course, from her people, their energy, their success in their undertakings, their free opportunity to use the natural resources of our great homeland and of the lands outside our continental borders which look to us for protection, for encouragement, and for assistance in their development; from the organization and freedom and vitality of our economic life.

The domestic questions which engaged the attention of the last congress are more vital to the nation in this its time of test than at any other time. We cannot adequately make ready for any trial of our strength unless we wisely and promptly direct the force of our laws into these all-important fields of domestic action.

A matter which it seems to me we should have very much at heart is the creation of the right instrumentalities by which to mobilize our economic resources in any time of national necessity. I take it for granted that I do not need your authority to call into systematic consultation with the directing officers of the army and navy men of recognized leadership and ability from among our citizens who are thoroughly familiar, for example, with the transportation facilities of the country and therefore competent to advise how they may be co-ordinated when the need arises, those who can suggest the best way in which to bring about prompt co-operation among the manufacturers of the country, should it be necessary, and those who could assist to bring the technical skill of the country to the aid of the government in the solution of particular problems of defense. I only hope that if I should find it feasible to constitute such an advisory body the congress would be willing to vote the small sum of money that would be needed to defray the expenses that would probably be necessary to give it the clerical and administrative machinery with which to do serviceable work.

What is more important is, that the industries and resources of the country should be available and ready for mobilization. It is the more imperatively necessary, therefore, that we should promptly devise means for doing what we have not yet done: that we should give intelligent Federal aid and stimulation to industrial and vocational education, as we have long done in the large field of our agricultural industry; that, at the same time that we safeguard and conserve the natural resources of the country, we should put them at the disposal of those who will use them promptly and intelligently, as was sought to be done in the admirable bills submitted to the last congress from its committees on the public lands, bills which I earnestly recommend in principle to your consideration; that we should put into early operation some provision for rural credits which will add to the extensive borrowing facilities already afforded the farmer by the Reserve Bank act adequate instrumentalities by which long credits may be obtained on land mortgages; and that we should study more carefully than they have hitherto been studied the right adaptation of our economic arrangements to changing conditions.

Many conditions about which we have repeatedly legislated are being altered from decade to decade, it is evident, under our very eyes, and are likely to change even more rapidly and more radically in the days immediately ahead of us, when peace has returned to the world and the nations of Europe once more take up their tasks of commerce and industry with the energy of those who must bestir themselves to build anew. Just what these changes will be no one can certainly foresee or confidently predict. There are no calculable, because no stable, elements in the problem. The most we can do is to make certain that we have the necessary instrumentalities of information constantly at our service so that we may be sure that we know exactly what we are dealing with when we come to act, if it should be necessary to act at all. We must first certainly know what it is that we are seeking to adapt ourselves to. I may ask the privilege of addressing you more at length on this important matter a little later in your session.

In the meantime may I make this suggestion? The transportation problem is an exceedingly serious and pressing one in this country. There has from time to time of late been reason to fear that our railroads would not much longer be able to cope with it successfully, as at present equipped and co-ordinated. I suggest that it would be wise to provide for a commission of inquiry to ascertain by a thorough canvass of the whole question whether our laws as at present framed and administered are as serviceable as they might be in the solution of the problem.

It is obviously a problem that lies at the very foundation of our efficiency as a people. Such an inquiry ought to draw out every circumstance and opinion worth considering and we need to know all sides of the matter if we mean to do anything in the field of Federal legislation.

No one, I am sure, would wish to take any backward step. The regulation of the railways of the country by Federal commission has had admirable results and has fully justified the hopes and expectations of those by whom the policy of regulation was originally proposed. The question is not what should we undo. It is, whether there is anything else we can do that would supply us with effective means, in the very process of regulation, for bettering the conditions under which the railroads are operated and for making them more useful servants of the country as a whole. It seems to me that it might be a part of wisdom, therefore, before further legislation in this field is attempted, to look at the whole problem of co-ordination and efficiency in the full light of a fresh assessment of circumstance and opinion, as a guide to dealing with the several parts of it.

For what we are seeking now, what in my mind is the single thought of this message, is national efficiency and security. We serve a great nation. We should serve it in the spirit of its peculiar genius. It is the genius of common men for self-government, industry, justice, liberty and peace. We should see to it that it lacks no instrument, no facility or vigor of law, to make it sufficient to play its part with energy, safety and assured success. In this we are no partisans but heralds and prophets of a new age.

Go to Haley's for the famous planked whitefish.

SANTA CLAUS HAS CAUSE FOR WORRY

Children's Wants Grow More Amazing Every Year, Good Saint Declares.

Santa Claus is worried.

Children are growing more original every year, and he says that soon he will have to hire half a dozen more assistants, so that he will have all his orders filled by the time Christmas eve comes.

Here are a few of the presents little boys and girls want this year:

A gallon and a half of "lite green paint;"
A submarine;
A baby;
Two fire chiefs;
A depot;
A round house; and
A present.

"The little girl who wants the green paint is all right," said Santa Claus to The Herald man yesterday, "although I don't think there is a bit in stock. I'll get some though.

"The submarine won't be so hard, and the depot, and the roundhouse, but what about the baby and the two fire chiefs?"

"Now here is a boy," he said, picking up another letter, "who is a lad after my own heart. He wants a b. b. gun and a drum and some candy and nuts. That's more like it."

Then Saint Nick sighed, but smiled broadly to offset the sigh, and turned to his work.

No wonder he is worried.

STUDENTS NOW SEEK CUSTOMERS

Want Outlet for the Products of Their Creamery.

Students at Central high school will canvass faculty members and neighbors to sell the butter and by-products of the students' creamery.

Directors of the creamery company, at a meeting yesterday afternoon, decided that the best way to dispose of their wares. The hope to dispose of a carload, so that they will be sure of a demand covering their output.

Restaurants and ice cream parlors, possible buttermilk customers, also will be canvassed by the student salesman, the directors decided.

Three churnings of butter will be made each week. As soon as the fresh milk is received on Saturday and Monday the cream will be separated and "ripened" and churned on Tuesday. Milk received on Tuesday and Wednesday will be churned Thursday and milk received on Thursday and Friday will be churned Saturday.

The creamery will be in good running order by the end of the week, they expect.

If Your Hair is Falling Out

we know of no better remedy than

Rexall "93" Hair Tonic

A preparation which we gladly recommend to you. 50c. a bottle.

E. M. Tredway.

PETITION ASKS FOR REMOVAL OF POLE

Removal of the old wooden electric light pole at the corner of Twenty-fourth avenue east and Fourth street, where a new standard has just been placed, is asked by the property owners in that vicinity.

In a communication to the council, Dr. C. E. Wallace of 2121 East Fourth street, representing the property owners, declares that the pole is unsightly and that it is being maintained by the electric company to avoid laying underground wires in giving current to the standard. The wires from the wooden pole are strung over to the standard, he states.

The commissioners decided to take no official action, but to place the matter in the hands of Commissioner Merritt for settlement.

Jail Break Frustrated.

Mott, N. D., Dec. 7.—(Special to The Herald.)—Elaborate equipment for sawing their way out of the Hettinger county jail here was found on several prisoners by Sheriff Barth after he found that several bars had been tampered with. The tools included steel saws, chisels and hammers, and it is the belief of the officials that the men were supplied with the tools through outside aid.

Do Not Gripe

We have a pleasant laxative that will do just what you want it to do.

Rexall Orderlies

We sell thousands of them and we have never seen a better remedy for the bowels. Sold only by us, 10 cents.

E. M. Tredway.

The Gulf Coast

"June temperature all Winter"

PASS CHRISTIAN
BILOXI
OCEAN SPRINGS
GULFPORT
MISSISSIPPI CITY
BAY ST. LOUIS
PASCAGOULA
PENSACOLA
NEW ORLEANS
MOBILE

Golf, Boating, Fishing, Shooting, and all Outdoor Sports. Magnificent Shell Roads

No better or more interesting locality can be found in which to spend a winter vacation. There are many good hotels where accommodations can be found to meet all requirements; rates are reasonable.

Modern steel trains through from Chicago via Chicago & Eastern Illinois R. R. and Louisville & Nashville R. R., reach this enchanting vacation land in a little over 24 hours.

L&N

For illustrated folders, schedules or other information, address

P. W. MORROW,
N. W. P. A., L. & N. R. R.
332 Marquette Bldg.
CHICAGO

STANDARD OIL COMPANY
(New Jersey)

Announces

Nujol

REG. U.S. PAT. OFF.

A PURE WHITE MINERAL OIL FOR THE TREATMENT OF CONSTIPATION

PHYSICIANS have long recognized the value of the mineral oil treatment for constipation. The former difficulty in obtaining a mineral oil of sufficient purity has been fully solved with **Nujol**. We offer in **Nujol** a pure white mineral oil which is absolutely odorless and tasteless. It is not digested or absorbed by the system, acting merely as a mechanical lubricant.

Nujol is not a drug. Its use will not give quick temporary relief from constipation. But **Nujol** is a genuine remedy in that it relieves constipation in the most *natural* way—by lubricating the lining of the intestines, softening the intestinal contents, and thus promoting healthy and normal bowel activity.

Write for booklet, "The Rational Treatment of Constipation," an informative treatise on constipation. If you cannot get **Nujol** from your druggist, we will send you a pint bottle prepaid to any point in the United States on receipt of 75c.—money order or stamps.

Approved by:
Harvey W. Wiley, Director Good Housekeeping Bureau of Foods, Sanitation and Health

STANDARD OIL COMPANY
(New Jersey)

Bayonne New Jersey

Nujol Is On Sale at Every Duluth Drug Store

SAMPLE CLOAK & SUIT SHOP
OVER 118 and 120 WEST SUPERIOR ST.

JUST RECEIVED
another shipment of
NEW WINTER SUITS
and the very latest in
HANDSOME VELOUR COATS

We absolutely save you from $10 to $20 on your suit or coat

D. VAN BAALEN & CO.

VALENTINE-NORDSTROM CO.
8 EAST FIRST STREET.

SPECIAL FOR TOMORROW

ALL OUR SAMPLES AND SHORT ENDS OF LINEN, CRASHES, SHEETINGS, HUCK TOWELING at way below cost arranged in three lots at 5c, 10c and 15c the piece. SPECIAL PRICES ON BED SPREADS AND BLANKETS. It will pay you to walk one block out of the high-rent district to the biggest little store where you can save money.

8 EAST FIRST STREET

Merritt & Hector Printers

LETTERHEADS ENVELOPES
BILL HEADS CARDS
NOTE HEADS HANDBILLS
STATEMENTS PROGRAMS

112 WEST FIRST STREET
"Rush Orders a Pleasure"

DRILL FOR PUPILS.

Denfeld Would Have New Armory Used By School Children.

Indorsing military drill for public school students, Supt. R. E. Denfeld of the city schools yesterday suggested using the Armory one day a week for classes in military training.

"Students easily could spend an hour each week in the new Armory and execute military drills," said Supt. Denfeld. "Most pupils have more time than they can spend to advantage. Before students can become enthusiastic over it, however, the school patrons must assert their desire for it.

"While in Boston I was deeply impressed with the manner in which the school children executed the military drills in connection with their school course. There was a marked respect for teachers in Boston schools as a result of these drills. They were orderly and the students developed a sportsmanlike fortitude.

"Duluth school officials are presented with the problem of handling pupils either democratically or autocratically. The pupils all must be handled one of these two ways, or not at all. There is no middle ground."

SAVED FROM DROWNING.

Farmer Skating Near Cumberland, Wis., Has Narrow Escape.

Cumberland, Wis., Dec. 7.—(Special to The Herald.)—James Johnson, a young farmer, skated to town on Beaver Dam lake Sunday and when nearing the beaver dam, he broke through, but managed to hang onto the ice until his companion could throw him some brush, which held him up until a rope was procured from town to pull him out. He was in the water for over thirty minutes and was in a very critical condition, but his recovery is expected.

Andrew Ritan, a youth of 15 years, also broke through the ice on the same lake, but was rescued by his companions.

FOR BRONCHITIS, COUGHS, BRONCHIAL ASTHMA AND WHOOPING COUGH

Cheapest Remedy Made at Home—128 Teaspoonsful for 25 Cents.

The first 300 persons calling at The Lyceum Pharmacy will be entitled to a regular 50c bottle of Schiffmann's New Concentrated Expectorant for half price (25c) by presenting the coupon below, properly signed. With a view to giving those who have not yet used this new excellent remedy an opportunity of trying it, in the treatment of Bronchial affections, including Bronchitis, Whooping Cough, Croup, Severe Coughs, Colds and Hoarseness, to prove its merits, these druggists are willing to allow the public the profit which they would otherwise make and the proprietor is willing to lose money on the same, so as to give them an opportunity of trying it, at partially their expense, knowing it will be found the best medicine ever used by anyone.

Even though not in need of a Cough or Cold Medicine at the present time, it will pay to buy now, as some such medicine is sure to be required before the winter is over, but this remedy cannot be obtained at less than full price again. Besides making this reduction, these druggists guarantee this remedy just the same as Dr. Schiffmann's famous Asthmador, and will return the money in every single instance if it does not give perfect satisfaction and even more—if it is not found the best remedy ever used for any of the above complaints.

This excellent remedy is sufficiently concentrated so that 50 cents' worth, when mixed at home, with simply one pint of granulated sugar and one-half pint of water (according to printed directions) makes a whole family supply (128 teaspoonsful) while bottles of the old, regular, ready-made kinds, of doubtful merit, and without a guarantee, usually average 20 to 32 teaspoonsful.

It is prepared from strictly harmless plants, contains absolutely no chloroform, opium, morphine or any narcotic or injurious drugs which do most cough remedies, and can therefore be given to children with perfect safety. It is pleasant to take and children are fond of it. Besides absolutely no risk is run in buying this remedy whatever, on the guarantee of the above, well-known, reliable druggists who will refund your 25c if it is not found the best remedy ever used.

If a neighbor or friend could be induced to divide and pay for half the quantity, the cost would thus only be about 12c to each.

TWENTY-FIVE CENT COUPON—NO. 2.

This coupon and 25c is good for one (only) 50c bottle of Schiffmann's New Concentrated Expectorant at the Lyceum Pharmacy, if your name and address is filled in.

Name..... Address.....

ELK WILL BE BROUGHT HERE

Animals Will Arrive Here From Seattle at Christmas Time.

Local Lodge Members Finally Induce the Council to Act.

First steps toward the opening of a zoo, probably at Fairmont park, were taken by the commissioners at the regular council meeting yesterday afternoon, and two elk, the nucleus of the local garden, will arrive here about Christmas time. Resolutions accepting the offers of the game warden at Seattle to send two elk here free of charge, and the Pittsburgh Steel company to donate a wire fence for a five-acre inclosure without any cost to the city, were adopted unanimously, after a committee of twenty members of the Elks' lodge appeared at the meeting and made an appeal in behalf of the zoo.

"That's some Christmas present for Duluth," declared the Elks, amidst the applause and hand-clapping that followed the action of the commission.

At first it looked as if the proposition would be turned down by the council, because of the heavy expense involved in bringing the two elk to Duluth, the building of an inclosure and a shelter shed, feed for the animals, and caretakers during the year. During the discussion that was led by James Travers, chairman of the Elks' committee, Harey J. Huber, local representative of the steel company, arose and offered the steel fence in behalf of his company. This means a saving of approximately $800. It was then pointed out that the express charges for bringing the elk from Seattle would be $234, while the posts and labor in building the fence will amount to $220.

In addition to accepting the offer of the game warden, through the Elks' lodge, and the wire fence from the steel company, the council heard first reading of an ordinance appropriating $500 to cover the express charges and the building of the inclosure and shelter shed. A telegram will be sent today by the local lodge, and it is expected the elk will be shipped some time next week. The animals will probably arrive about Christmas time.

The fence will be twelve feet high and of the best wire manufactured for such purposes, Mr. Huber announced. He has also offered to donate the service of an expert to supervise the building of the inclosure.

About a month ago the Elks presented the offer of the Seattle game warden, but the council took no action, claiming that the expense was too high. After negotiating, conferring and figuring since that time, the proposition was accepted yesterday afternoon.

Be a Real Duluthian.

No decoration too large for the Duluth Floral company and Seekins.

Don't forget Haley's still serve the best cup of coffee in the city.

FIREARMS ACT WILL BE PASSED

Council Agrees on Measure After Is Is Modified.

Duluth's firearms ordinance regulating the sale of guns and revolvers will be passed by the city council at its regular meeting next Monday.

At the meeting yesterday the commissioners agreed on the provisions of the measure, but decided to make a new draft before final action is taken. It was decided to drop out those sections referring to the carrying of guns and compelling persons over 18 years of age to obtain permits from the city. Boys would be barred from carrying guns or revolvers under the provisions of the original draft of the ordinance. The ordinance, as it will come up next Monday, regulating the sale of the arms and compelling storekeepers to have records of each sale, follows:

"It shall be unlawful for any person to sell or otherwise dispose of any gun, pistol or other firearms without first having obtained a license so to do.

"Any person licensed to sell or dispose of firearms shall keep a register in which he shall enter the names and addresses of all persons to whom such guns, pistols or other firearms were sold or disposed of, the kind of weapon sold and the manufacturer's name, the number of said weapon, if any, and the date of the sale; and such register shall be open to the inspection of any member of the police force of the city of Duluth upon request."

COMMANDER OF TURKISH FORCES IN MESOPOTAMIA

GEN. VON DER GOLTZ.

London, Dec. 7.—The German field marshal, Baron Kolmar von Der Goltz, has been appointed commander of the Turkish forces in Mesopotamia, according to a Constantinople dispatch to the Journal De Geneve, which has been received here.

Field Marshal von Der Goltz has for some time been commander-in-chief of the first Turkish army.

DULUTH AS MUSIC CENTER

City's Enterprise Warmly Praised By R. Buchanan Morton at Dinner Given in His Honor By Scots of City.

Musical interests in Duluth were given unstinted praise last night by R. Buchanan Morton, late of Aberdeen, Scotland, in a short address given at a dinner in his honor at the Holland hotel by Scots of this city. Simon Clark introduced Alexander Guthrie as toastmaster, and Mr. Morton, who is organist and choir leader at Glen Avon Presbyterian church, was called upon for the principal talk of the evening. He said in part:

"One thing that I have been strikingly impressed with since coming here a year ago was the exceptionally general intelligent interest in music that exists in this city. It is really unusual, and particularly in a place located, as Duluth is, within a hundred and fifty miles of one of the greatest musical centers in America.

"It is never safe or fair to judge of the musical standing of a city by its reception of entertainments or musicians from outside. This is always an interesting thing to note and study, but it lacks significance. The only way to judge of the musical standing of any city or town is by the musical productions of the place itself. And on this basis Duluth is to be congratulated most emphatically.

"Of course it never is safe for a comparative newcomer to try to point out the reasons for any given local conditions, but I am sure I make no mistake in ascribing a great part of the musical intelligence and the musical feeling in Duluth to the keenness, enthusiasm and efficiency of the music teachers of the city. It is impossible not to admire the work of the pianoforte teachers of Duluth. They not only teach the mechanical processes of playing, but they push forward the love of music, and make those with whom they work able to appreciate and understand it from a sympathetic and intelligent standpoint; and that is something that is too rarely found among music teachers.

School Music.

"In the schools, too, there seems to be an unusually efficient course in music, and that the pupils are really interested is shown by the formation and maintenance of choruses and orchestras. In a school, an orchestra may be termed a luxury, but for thorough musical training a chorus is a decided necessity. In my contact with pupils whose musical training has been confined to what they received in the city schools, I have been surprised to find how excellently the boys and girls read music. It means nothing less than that they have had exceptional training in their school music.

"Then there is that splendid organization of women, devoting its energies to the development of the musical interests of the city—the Matinee Musicale. It fills me with enthusiasm to see the work these women are carrying on, and the spirit of self denial with which they are devoting themselves to the work in hand. It is a blessing for any city to have an organization not only willing to do what the Matinee Musicale is doing for Duluth, but capable of doing the work so admirably as this body is doing it. It speaks well for Duluth as a musical city that such an organization could be formed here, but it must also be said that the work of the Matinee Musicale is a material factor in bringing about the present high standard of musical matters in Duluth.

"The formation of a city concert orchestra was a distinct step in advance for Duluth's music. It is invaluable to have such a body in the city. I trust it will continue, and grow both in numbers and in influence.

City Chorus.

"But by all means the most significant movement in Duluth's musical development within the time that I have had the privilege of watching matters here was the formation this year of a chorus for the production of 'The Messiah.' It has been said by excellent authorities that musical development is incomplete and vain unless it gives opportunity for expression. That is the work this chorus is doing—it is furnishing an opportunity for expression by the people of the city themselves of the emotions of musical thought, and it is no exaggeration to say that such a chorus as this will do and is doing more to push forward musical life in Duluth than could be done by any other sort of agency.

"It is not by going and hearing artists that musical life in any city is developed, though the pleasure of hearing these artists is enhanced by musical training and education. But it is in the development of music for and by the masses that the best general development is attained, and that can only be accomplished through chorus work such as has been taken up by the Duluth chorus. I trust the present

R. BUCHANAN MORTON.

effort will be followed by more and more extended ones, and that Duluth, with its already remarkable attainments in musical matters, will advance even beyond the fondest hopes of those who have done and are doing so much for the city."

Several of those present made brief talks, the more formal speeches being by Stephen H. Jones, who hailed Mr. Morton as being exceptionally qualified to succeed to the place held in Duluth's musical affairs by the late Horace Reyner; Simon Clark, who indorsed Mr. Jones' estimate of Mr. Morton; Judge W. H. Cant, who responded to the toast "Our Adopted Country," and John Ross, who talked on "Our Mother Country and Her Many Loyal Daughters." Other talks were made by Dr. Frank Connor, Lewis Macleod, and Benjamin Stockman.

An informal musical program was interspersed among the speeches. It consisted of a medley of Scottish airs, on the piano, by Mr. Morton; songs by Dr. J. G. Annand and Robert Mowbray; a couplet of Scottish airs on the guitar by D. E. Giffin; several patriotic choruses in which everybody joined; some Scottish airs and reels on the violin by G. L. Tupper, and a reel in which Messrs. Mowbray, Clark, Malcolm Buchanan and Alex McRae took part. The evening was closed by singing "The Star Spangled Banner."

KEEPS KIDNEYS ACTIVE WITH A GLASS OF SALTS

Must flush your Kidneys occasionally if you eat meat regularly.

Noted authority tells what causes Backache and Bladder weakness.

No man or woman who eats meat regularly can make a mistake by flushing the kidneys occasionally, says a well-known authority. Meat forms uric acid which clogs the kidney pores so they sluggishly filter or strain only part of the waste and poisons from the blood, then you get sick. Nearly all rheumatism, headaches, liver trouble, nervousness, constipation, dizziness, sleeplessness, bladder disorders come from sluggish kidneys.

The moment you feel a dull ache in the kidneys or your back hurts, or if the urine is cloudy, offensive, full of sediment, irregular of passage or attended by a sensation of scalding, get about four ounces of Jad Salts from any reliable pharmacy and take a tablespoonful in a glass of water before breakfast for a few days and your kidneys will then act fine. This famous salts is made from the acid of grapes and lemon juice, combined with lithia, and has been used for generations to flush clogged kidneys and stimulate them to activity, also to neutralize the acids in urine so it no longer causes irritation, thus ending bladder disorders.

Jad Salts is inexpensive and cannot injure; makes a delightful effervescent lithia-water drink which all regular meat eaters should take now and then to keep the kidneys clean and the blood pure, thereby avoiding serious kidney complications.—Advertisement.

OFFICERS FOR BLUE LODGES

Three of Five Local Bodies Hold Their Annual Elections.

Other Masonic Bodies Will Hold Elections This Month.

Duluth Masonic blue lodges are holding their annual meetings this month. Three of the five local lodges met last evening and elected officers for the ensuing year.

Palestine lodge, No. 79, A. F. & A. M., the oldest and largest in Duluth, last evening at the Masonic temple elected C. G. Townsend worshipful master. Other officers chosen were: M. C. McLaren, senior warden; A. J. Frey, junior warden; J. P. Johnson, treasurer, and J. S. Matheson, secretary.

Trinity lodge, No. 282, A. F. & A. M., the youngest of the five local lodges elected E. H. Pfeifer as worshipful master. The subordinate officers chosen were: Axel W. Erickson, senior warden; W. A. Pittenger, junior warden; John Moir, treasurer, and R. E. Wheeler, secretary. A. R. De Vohn was selected trustee to succeed himself for a term of five years. Trinity lodge now has 142 members. Carl E. Lonegren, its first worshipful master, has presided since the lodge was organized two years ago. The new officers will be installed Dec. 20. Trinity lodge meets in the Woodman hall, Twenty-first avenue west and First street.

Lakeside lodge, No. 281, A. F. & A. M., at a meeting held last evening at the Lakeside Masonic hall, chose William A. Hicken worshipful master. The other officers elected were: Charles S. Palmer, senior warden; Thorwald Hanson, junior warden; George Nelson, secretary, and H. C. Bellinger trustee.

The annual meeting and election of officers for Ionic lodge, No. 186, A. F. & A. M., will be held next Monday evening at the Masonic temple. C. C. Colton is the present master of Ionic lodge. Euclid lodge, No. 198, A. F. & A. M., will hold its annual election tomorrow evening at the West Duluth Masonic hall. J. H. Medland is the worshipful master.

Annual meetings will be held in other Masonic bodies this month as follows:

Dec. 7.—Euclid chapter, No. 156, Order of the Eastern Star, at the West Duluth Masonic hall.

Dec. 10.—Zenith chapter, No. 25, Order of the Eastern Star, at the Masonic temple.

Dec. 17.—Duluth council, No. 6, R. & S. M., at the Masonic temple.

BUILDERS SEND BIG DELEGATION

Twenty-five Going to Mill City; Zauft Again Heads Exchange.

Sixty members were present at the annual meeting of the Duluth Builders' exchange last evening.

Included in the business taken up was the completion of arrangements for attending the annual meeting of the State Association of Builders' Exchanges to be held at Minneapolis. The local exchange will be represented by twenty-five delegates, who go in a special car over the Northern Pacific this afternoon.

The election of officers resulted in the re-election of E. J. Zauft as president; C. E. Evans was elected first vice president; John Grandy, second vice president; Louis Ramstad, treasurer; J. R. Quigley, sergeant-at-arms, and Alexander Anderson, Clarence Nixon and Ivor Erickson, directors.

WEEK
THIS IS NATIONAL WALK-OVER FOUR DOLLAR WEEK

Walk-Over shoes enjoy a reputation second to none. ¶Some folks think that $5.00 is the lowest price at which Walk-Overs are sold. ¶THIS WEEK we will feature the $4.00 grade in all leathers and a great variety of styles, to give you an opportunity of knowing Walk-Over style, comfort and durability.

WALK-OVER BOOT SHOP
106 West Superior St.

Watch Bargains!

15 Jewels—25 Years
$12.50
and up.
Warranted good timekeeper.

17 Jewels—20 Years.
Gents' 12 size, open face,
$10.00

All makes and grades at lowest prices, fully guaranteed. It pays to buy your watch from a watchmaker.

E. E. ESTERLY
SPALDING JEWELER
DULUTH, MINN.
428 West Superior Street. 428 West Superior Street.

HUNTER'S PARK ASKS PLAYGROUND

Offer of Property Also Included in Letter to Council.

Hunter's Park wants a public playground.

At the council meeting yesterday afternoon City Clerk Borgen read a communication from Norton Mattocks, mayor of the Glen-Hunt-Wood commission, urging the city to buy block 7, Glen Avon, Third division, to be used as public playgrounds for the children in that end of the city. The letter also incloses an offer from Simon Clark to sell the property for $5,000, the stipulation being made that the grounds must not be used on Sunday and that the offer is open only until Jan. 1.

In his communication Mr. Mattocks points out the need of a recreational center and declares that the residents in that end of the city recently adopted a resolution urging the council to purchase suitable property for a playground. Financial assistance will be given, should the city decide to buy the property, he states.

The letter was referred to Mayor Prince.

WILL OBSERVE BABY WEEK HERE

Prevention of Disease Rather Than Cure, Purpose of Movement.

March 4-11 has been proclaimed Baby Week throughout the United States by the children's bureau of the Federal department of labor.

It is desired that it be given over to popular expression of the new scientific attitude of prevention rather than cure as applied to the infant.

Duluth is expected to observe it. Miss Elizabeth Heikkila, Scottish Rito Consistory nurse, will today confer with T. W. Hugo, director of the infant welfare work as conducted by the Duluth Masons, with reference to observing the week here in an appropriate manner.

The Federal department has prepared special bulletins giving practical suggestions for cities which propose to observe Baby Week.

Drowns in Beer Vat.

Trail, B. C., Dec. 7.—Drowned in a beer vat of the brewery of which he was proprietor, August Muller was found dead here.

Fine Healthy Child Convincing Evidence

Simple Inexpensive Remedy Checks Early Tendency to Constipation.

About the first thing impressed on the young mother is the necessity for regularity in her baby, which brings up the question of the most desirable laxative for children's use.

Mrs. Jesse Richardson, Philpot, Ky., says she has used Dr. Caldwell's Syrup Pepsin for the past year and that there is no medicine in the world like it. She writes, "My little son, William, Jr., just loved it because it is so pleasant to take, and everybody talks about his being such a fine healthy boy."

Dr. Caldwell's Syrup Pepsin is a compound of simple laxative herbs, free from any opiate or narcotic drug, and is the standard remedy for constipation in thousands of homes throughout the land. Drug stores everywhere sell it for fifty cents a bottle. Get a bottle of this excellent remedy, and have it in the house. A

WM. J. RICHARDSON, JR.

trial bottle, free of charge, can be obtained by writing to Dr. W. B. Caldwell, 454 Washington street, Monticello, Ill.

Extraordinary Sale —of— Trimmed Hats

Beautiful new Trimmed Hats for present wear at very special prices. Many hats are offered at this sale worth $10.00 and $12.50. Some stores would ask more; but it's their beauty, smartness and newness that will please you the most.

We offer you your choice of any hat in this attractive exhibit at—

$5.50

See Our Window Display.

Your Credit Is Good.

Other Very Special Hat Values

Made up in Hatters' Plush, Velvet and Velour, trimmed in fur, feathers, flowers and plumes—

$1.98 & $2.98

GATELY'S

H.G. Nelson Gen. Mgr.

DULUTH - SUPERIOR - VIRGINIA - HIBBING

Christmas Printing *Personal Greeting Cards, Announcements Menus, Visiting Cards, Stationery!*

408 WEST FIRST ST. F.H. Lounsberry & Co. PRINTERS-BINDERS

Phones: Mel. 3921; Grand 336.

Hallmark Dollar Gifts

A striking illustration of the co-operative purchasing power of Hallmark Stores is given in the remarkable showing of Dollar Gifts.

A Dainty Christmas Remembrance

A Practical, Useful Gift

Pocket Knife, hand engraved, Sterling silver; contains two blades.

$1.00

Bagley & Company

The HALLMARK Store

Jewelers and Silversmiths
315 WEST SUPERIOR ST.
Established 1885

TUXEDO CAFE

High-class Chinese and American dishes served in most beautifully decorated cafe in city. Come in and try our

CHOP SUEY

and bring your friends.
Special After-Theater Suppers at Moderate Prices.

Musical Program Every Evening

(Opposite New Grand Theater)
214 WEST SUPERIOR STREET.

WEST END UNDERTAKING CO.
2118 West First Street
NYBERG & CRAWFORD, Managers

OLE HELSTROM, SOUDAN RESIDENT, PASSES AWAY

Tower, Minn., Dec. 7.—(Special to The Herald.)—Ole Helstrom, a resident of Soudan for several years past, died at the family residence at Soudan, Monday afternoon, after a lingering illness dating from last June, when he was forced to give up his position as janitor of the Soudan school, where he had been employed for years. Cancer of the stomach was the cause of his death. He is survived by his wife and five children, Mesdames Anna Hanson and J. C. Mike and sons, Ole, John and Tom. He was 60 years of age. Funeral services will take place from the Soudan Swedish church Thursday at 2 p. m., Rev. Karl Vonlehnsburg officiating. Interment will be in the local cemetery.

CLAIMS HE'S CHAPLIN.

Crazy Man in Fargo Looks and Acts Like Movie Droll.

Fargo, N. D., Dec. 7.—(Special to The Herald.)—Twirling a little bamboo cane and equipped with the regulation derby hat, big shoes and baggy trousers and walking with that loose-jointed semi-locomotor ataxia gait that has been the delight of the movie fans, a man claiming to be Charlie Chaplin was picked up on the streets here by deputy sheriffs and is now in the county jail.

He claims to be Charlie Chaplin and has held to the statement, although the officers have tried to induce him to believe otherwise.

He is demented but would make a good substitute for Chaplin although he is somewhat larger of stature. He has dark hair and wears a dark moustache, his hair being of the proper kink. His makeup is also perfect while he has every one of the Chaplin motions and actions down to perfection and would make a fair substitute for the noted movie droll.

The case is pathetic, as there is not the least clew as to who the man is.

INTEREST is allowed from December 1st on Savings deposited on or before December 10th.

NORTHERN NATIONAL BANK
ALWORTH BUILDING

WEST END

IMPROVEMENT AT SAWMILL

Alger-Smith Lumber Company Spends $10,000 at Rice's Point Plant.

Operations Expected to Begin About Jan. 1; 300 Men Needed.

Improvements that will cost the company close to $10,000, and which have been under way for the last three months at the Rice's point Alger-Smith sawmill, will be completed before the last of next week. It is expected that the mill will open for operations shortly after Jan. 1.

The improvements are the most extensive that the company has made at the big plant in recent years. An entire new foundation has been put in, and the machinery given a complete overhauling. The piling, which has been the support of the mill, has been sawed off at the water's edge and new supports put under the mill.

An increasing market for lumber has resulted in creating a large amount of work in Northern Minnesota for the lumber companies. The Alger-Smith company has thirteen camps in full operation, giving employment to nearly 2,500 men in the woods. These camps will cut enough timber to guarantee the full operation of both of the company's sawmills in the western end of the city during the whole of next season.

It is expected that the hauling of logs to the Rice's point sawmill will begin before the last of this month. Whether or not the sawmill will operate both day and night after it begins operations, is not yet known, but it is intimated that there will be employment for close to 300 men at the plant.

The handling of the logs at the mill during the winter will be facilitated by a hot pond into which the logs will be dumped from the train. From this the logs will be taken as required for cutting into the mill.

WILL COMPETE FOR CHECKER TITLE

Traction Employes Will Stage Tournament to Decide Championship.

The checker championship of the employes of the Duluth Street Railway company is to be decided within the next month at the club rooms of the carhouse. Entries to a tournament to begin within a short time, are now being listed, and it is expected that within a few days drawings will be made.

There are said to be a number of "sharks" of the checker board not only among the carmen but the employes at the shops and office. As yet it has not been decided whether each division will play a separate tournament and the champions of each meet in finals, or to list all of the players in one tournament.

In preparation for the contest the employes are "brushing up," on the game during their spare time. Checker boards are said to be in greater demand than the pool tables in the club rooms.

NATIONAL LEAGUE WILL ENTERTAIN

Local Soloists and Singing Societies Will Appear on Program.

The Swedish-American National league, composed of committees representing twelve Swedish societies of Duluth, which had charge of the midsummer festival last summer, will entertain at a benefit program at Sloan's hall, Sunday evening. The proceeds from the affair will be turned over to the family of one of the members who has been confined to his home on account of illness for the last six months.

A musical program on which will appear some of the male singing societies of the city as well as several well known local soloists, is being arranged. It is expected that the program will be completed within the next day or two.

LODGE PLANS ELECTION.

Fredhem Members Will Also Arrange for Christmas Festival.

Fredhem lodge, No. 43, Independent Order of Svithoid, will hold its annual election at the Sloan hall, Twentieth avenue west and Superior street. Plans will be completed for the third annual Christmas festival to be held by the society on Sunday evening Dec. 26.

The festival will be held at the Sloan hall. It will be in the nature of a Christmas celebration at which a large tree will play an important part. The program will include a banquet, addresses and musical numbers. Gust Hjerpe, president of the organization, announced last evening that he expected one of the grand officers of the lodge to be present during the ceremony.

West End Briefs.

Beta council, No. 2, Modern Samaritans, entertained at a card party at the Samaritan hall last evening. The council will hold its election of officers next Monday evening.

Nomination of officers for Sons of Sweden lodge, No. 170, Vasa Order, will be held this evening at the Woodman hall, Twenty-first avenue west and First street.

Mrs. John Germoreth and Mrs. S. H. Eckman will be hostesses at the meeting of the Ladies' Aid Society of the Trinity English Lutheran church, Twenty-seventh avenue west and Third street.

The Men's Welfare League of the Swedish Mission church will meet in the church this evening.

The Women's Home and Foreign Missionary Society of the Second Presbyterian church, 1515 West Superior street, will meet in the church at 2:30 o'clock tomorrow afternoon. The ladies aid society will hold a business meeting at 4 o'clock.

Applying This Paste Actually Removes Hairs

(Beauty Notes)

Merely applying an inexpensive paste to a hairy surface, say beauty specialists, will dissolve the hairs. This paste is made by mixing a little water with some powdered delatone; after about 2 minutes it is rubbed off and the skin washed. This simple method not only removes every trace of hair, but leaves the skin free from blemish. To insure success with this treatment, be careful to get real delatone.—Advertisement.

CHRISTMAS IN BIG WOODS

At Least One Lumber Company Will Serve Turkey Dinner.

Efforts to Promote New Spirit of Good Fellowship in Camps.

The Christmas spirit this year will penetrate places where it has seldom been evidenced.

A lumber company, and it's a real company and not a fictitious one, will serve a turkey dinner on Christmas day to all the woodsmen in its camps. To be specific the turk will be the piece de resistance on the table of every one of the seven camps of the J. S. Stearns Lumber company on Christmas day.

"There is gloom and grief enough in the big woods for the lumberjack if he is well taken care of," said a representative of that company today, "and the Stearns company is doing everything it can to create a new atmosphere in its camps, and to promote a spirit of good fellowship between the men and their employers as well as among the men themselves. It's often the best way to get good help and to keep the men satisfied.

"The company is planning on shipping several loads of turkeys of the best quality and have them roasted to a brown turn in the camp ovens. In addition there will be trimmings that will make the woods savory with delightful odors."

The company would like to set up Christmas trees in the camps—the pine forests offer such an abundance of material—but as many of the men are strangers in a strange land, it is doubtful if Santa Claus would find the trees, said the official. However, the company will do its best by setting a bountiful repast on Christmas day and promoting the spirit of good fellowship. In some other camps it is feared that pork and the ordinary "chuck" will be served and the men will work the day through.

Many laborers coming into Duluth now are not shipping to the woods as they want to be in the city over the holidays. Men are still coming from the Dakota harvest fields, said an employment agent today.

"In all my experience in employment work," said an agent today, "I never saw men returning to the city with so much money. It looks as if almost every laborer would have a Merry Christmas this year."

MARINE

STORM WARNINGS HAVE BEEN HOISTED

Stiff Gale From the Northwest Predicted By the Weather Man.

It may be that the break in the weather has come; and, again, maybe it has not. But storm warnings were put up at 9 o'clock this morning for a northwest gale, and as the weather bureau does not order up warnings except when wind of at least forty miles an hour is due, the gale is a thing to be avoided. Mr. Richardson, weather forecaster, says that the wind will increase from the southwest at first and will then swing into the northwest. Snow flurries outside may be expected also.

At this time of year, it is pointed out, a gale is alwayse likely to prove a serious one, although the indications are not for anything extraordinary; but it is likely that mariners will take heed of the warning and literally "look out for squalls."

SEASON CLOSED AT ASHLAND BY SPAULDING

Ashland, Wis., Dec. 7.—(Special to The Herald.)—The steamer Jesse Spaulding with 2,000 tons of pig iron cleared from Ashland yesterday afternoon for Buffalo, N. Y. The Spaulding arrived here Sunday morning and experienced some difficulty plowing its way through the ice. Monday afternoon with the aid of a tug the steamer was able to get out into the lake. This is the last boat to leave this fall and really puts the damper on navigation here for this season.

The Spaulding was loaded in good time, which was absolutely necessary for its counts so much with vessels at this time of the year especially where the cold weather keeps freezing the ice just a little thicker.

PACKAGE FREIGHT LINE ENDS SEASON

The Mutual Transit company will send its last boat down the lakes tomorrow, carrying grain; but the Western Transit and the Anchor line will not be through for a few days, probably not until Dec. 12, the final marine insurance limit date. The Mutual, the first package freight line to finish, will end its season with the Dec. 8 insurance limit.

Two of the Western boats are on the way here to carry grain, and two more of them are on the way to Fort William for the same purpose. The Utica of the Anchor line arrived this morning.

New Ice Crusher on Trial Trip.

Manitowoc, Wis., Dec. 7.—The new steel ice-crushing steamship Nevada, began a trial trip to Chicago yesterday. The big freighter will be used to break a way for ore and grain boats caught in the ice at the Sault, St. Clair, Detroit and Maumee rivers. The Nevada cost $300,000, and is said to be the most powerful ice crusher on the lakes.

Wind and Weather on Lakes.

The following were wind and weather conditions on the Great Lakes at 7 o'clock this morning, as reported by the weather bureau:

Duluth—Southwest, cloudy, 18 miles.
Port Arthur—South, cloudy, light.
Sault—Southeast, cloudy, light.
Portage, Lake Superior—South, snow, 14 miles.
White Fish Point, Lake Superior—Southeast, cloudy, 24 miles.
Middle Island, Lake Huron—Southwest, cloudy, 12 miles.
Plum Island, Lake Michigan—South, snow, 16 miles.

Detroit Passages.

Detroit, Mich., Dec. 7.—(Special to The Herald.)—Up: Plummer, 9:25 a. m. Monday; Rosedale, 10:50; Manistique, 11:30; Tuscarora, noon; McKinney, 3:30 p. m.; Matthews, 4:20; Jupiter, 4:45; Canisteo, 6:10; Pentland, 10:30; Algonquin, 12:30 a. m. Tuesday; Nye, 1:40; Huron (new), 11:30.

Down: L. C. Smith, noon, Monday; Sullivan, 12:15 p. m.; D. R. Hanna, Alpena, 11:25; Hemlock, 1:10; Anna Minch, Charles Weston, 1:15; Goulder, 3:20; Wissahickon, 5:10; Beatty, 5:30; La Salle, 6:45; Ward Ames, 6:10; George King, 10:30; Fisher, 11:40; North Star, 12:30 a. m. Tuesday; Wyandotte, 3:30.

Sault Passages.

Sault Ste. Marie, Mich., Dec. 7.—(Special to The Herald.)—Up: Moll, 2:30 p. m. Monday; Pollock, 5; Agawa, 5:30; Paine, Graham, 4:30 a. m. Tuesday; Wells, 6; Earling, Bradley (steel), 8; Frank Peavey, 9; William Roberts, Martian, Pellett, 9:30; Saxona, Heffelfinger, 10.

Down: Imperial, 11 a. m. Monday; Taurus, noon; Edmonton, John Donaldson, 3:30 p. m.; Colgate, 4; B. Lyman Smith, Brower, 7; Charles Warner, Walsh, Palpoonge, 6:30 a. m. Tuesday; Schleinger, 7; Cowle, L. C. Smith, Griffin, Northern Queen, 8:30; Keewatin, 9; Maytham, 10:30.

Port of Duluth.

Arrivals—L. R. Davidson, Barnum, C. S. Hebard, Capt. Wilson, coal; Niagara, steel rails; Utica, merchandise; Lehigh, cement.

Departures—Steel King, E. L. Booth, light; Vulcan, J. E. Upson, grain.

If Troubled With Bad Cough Try Parmint Syrup and Mustard Foot Bath

Says These Old-Fashioned Remedies Will Stop Worst Cough.

We are told the old-time remedies are best and invariably contain less harmful yet better medicine than those that are commonly used today. This being so, undoubtedly this old-fashioned recipe will be welcomed by many as there seems to be a regular epidemic of coughs at the present time. Secure from your druggist one ounce of Parmint (Double Strength) take this home and add to it a quarter pint of hot water and 4 ounces of granulated sugar, stir until dissolved. Take one tablespoonful 4 times a day. In addition take for three nights in succession a hot foot bath to which has been added two tablespoonfuls of mustard.

Parmint is soothing to the throat, has a slight tonic action and should stop even the worst cough when used in conjunction with the mustard foot bath. It is also pleasant to take, costs little and makes an ideal remedy for the home. This should be made up and kept in every household during the winter months. There is nothing better.—Advertisement.

EQUITY DELEGATES ARE GIVEN WELCOME

Governor Hammond and Mayor Powers Greet St. Paul Gathering.

St. Paul, Minn., Dec. 7.—(Special to The Herald.)—With large delegations of farmers from all the Central Northwest states present, the second annual convention of the Equity Co-operative Exchange grain growers began here today and will continue through Thursday. Several special trains, including two from Minot and one from Valley City, N. D., brought hundreds of delegates late yesterday and every incoming train today added to the attendance.

The morning session was given over to the welcoming of the visitors, Governor W. S. Hammond, for the state, and Mayor Winn Powers, for the city, extending cordial welcomes in brief addresses. On behalf of the Equity Exchange members, A. M. Baker of Fargo, N. D., editor of the organization's official organ, replied to the governor and Arthur Freir of Berlin, N. D., thanked Mayor Powers for the treatment accorded by the city.

The election of a permanent chairman and appointment of a resolutions committee was the principal business set for the afternoon session. Addresses also are to be made by President J. M. Anderson, founder of the Equity Co-operative Exchange; A. D. Stillman, Kalispell, Mont., whose topic is to be "Long and Short Time Farm Loans," and J. E. Kelley of Pierre, S. D. James Manahan, a former congressman of St. Paul, will be the principal speaker tonight.

PLUCK YOUR HOLIDAY GIFTS FROM OUR CHRISTMAS TREE OF FURNITURE BARGAINS!

HUNDREDS OF ARTICLES AT MANUFACTURERS' PRICES AWAIT YOU HERE!

ROCKER

This Period design Rocker we have priced right now at $10, retail price is $20.

CEDAR CHESTS

We have 40 Cedar Chests, all sizes and style selling at FACTORY COST.

$10 size now selling at.....$5
$20 size now seling at.....$10
$30 size now selling at.....$15

OUR ENTIRE LINE OF BEDROOM FURNITURE AT ½ THE RETAIL PRICE

TO ENABLE EVERYBODY TO

"Happyize Their Homes"

WITH QUALITY FURNITURE AT WHOLESALE PRICES FROM OUR SALESROOMS, WE ARE OPEN EVERY EVENING TILL 10:00 O'CLOCK!

MANUFACTURERS' CREDIT TERMS

ACORN STOVES AND RANGES

CAMERON FURNITURE COMPANY

Factory Distributers for America's Very Best Heaters and Ranges—The ACORN

SALESROOMS—2110 and 2112 West Superior St.

SAVING LIVES

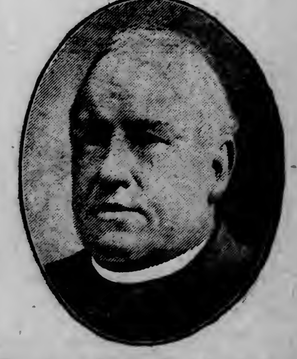

Father John's Medicine

Best for Colds, throat and lungs. Builds you up. No Alcohol or dangerous drugs.

DEFECTIVE PAGE

Football Curling

News and Views of the Sport World

BILLIARDS : HUNTING : BOWLING

Basketball Boxing

IT ISN'T HOW BIG YOU ARE---IT'S "CAN YOU FIGHT?"

Big John, Tarnished With the Softness of Luxury, Was Rocked to Sleep By Grimy Little Pete, Tarred With the Grime of Poverty --Earl Caddock a Real Wrestler.

BY BRUCE.

WE'LL call the party of the first part John. He was college made and fraternity finished. He was large with shoulders that impressed. Early the silver spoon was placed in the toothless mouth of John. The only thing he found hard in life, was to amuse himself.

Some one convinced John he was a great fighter—the some one was himself. He practised before a full length mirror. He punched the bag and shadow boxed, often remarking to himself that he would send the ordinary mortal to the hospital, should he allow his angry passions to get the better of him.

John would inflate his chest and stand in admiring awe at the picture he saw in the full length mirror. Then John would tense his back muscles, and, looking over his right shoulder would ardently admire his own back.

In the private opinion of John, John was a bear, a he curly wolf that would devour the ordinary weak lamb, should the occasion arise.

There was the case of little Pete. He was born in a tenement. The parents of little Pete never beheld such a thing as a silver spoon, and as for placing one in the drooling mouth of little Pete, in the figurative sense, understand, the very idea was preposterous.

At the tender age of five little Pete enlisted in the huge human army that daily marches forth to conquer the opposition formed by starvation. He sold papers on the streets. On his first day out he came crying home, the victim of the corner newsboy trust.

Little Pete's licking received scant notice at home. There were other little ones by this time, and besides Pete's brothers had been treated in the same way in previous years.

When Pete came home without any pennies he was extremely liable to get a licking—and when he went forth to sell them and encroached on any boy's territory, he was quite sure to get a licking.

Before he reached the age of six years little Pete had learned one lesson about the complex and intangible institution called life: he had made up his mind that yon had to lick to keep from getting licked.

Pete grew from a scrawny, skinny little human being into a scrawny, skinny larger human being. His shoulders were narrow, his face sallow, but Pete could lick any human within the boundary of six tough blocks, and he always hit first—one of the first principles of preparedness.

So along came the collegian John along a certain street one murky day, and pushed, quite accidentally, to be sure, little Pete off the sidewalk. In his stormy life Pete had learned to take offense quickly and easily.

Pete verbally assailed big John, referring to his pink complexion with adjectives that coined close to the curb, cast aspersions not to say direct accusations upon his ancestors, and referred to the fact that John was a big stiff and no good to nobody.

John threw out his massive chest and "here, my ladded" little Pete pompously. But the venom of Pete's tongue increased far more rapidly than John's dignity.

In the end they strolled back into the depths of the alley to settle the quickly-born feud in the way men have settled feuds since the day Cain swung one at Abel—by force of might. Big John thought of the mighty way he struck out at the reflection in the mirror; he planned his mode of attack on that method.

Little Pete, small, lean of flank, with the leanness of the proletarian, but he had learned in a score of wicked alley fights how to put the whole weight of that lean body behind each blow, and he had learned to hit twice while the novice was giving the general subject of hitting mere thought.

Fighting your reflection in the mirror is a highly amusing form of indoor sport, but you don't progress, nor do you learn to rip them in with everything on behind.

John turned, unconsciously threw out his chest and quite unconsciously struck an impressive fighting pose. Just then something struck John. He was blinded and then bang! something else hit him.

Large John was non-plussed in addition to being badly stung. This was anything like fighting your own reflection. Like a wise rat, little Pete circled his large opponent, hanging home wicked blows.

A right cross, swung with his body throwing every sinew into the blow, dropped big John. Then bang! It wasn't a fist, it was a foot, right on the jaw.

Later in the afternoon big John half crawled, half walked out of the alley. Home, he decided, was the best place. John sneaked in the back way and beat it to his home made gymnasium.

Through bloodshot and battered eyes he viewed the apparatus therein; he swept the room in melancholy stare.

Then John viewed himself in the full length of the mirror—the massive shoulders, the manly chest—and the black eyes and bruised and bloody countenance.

"Oh hell!" said John.

* * *

Stecher and Caddock.

THE other evening down in old Iowa Earl Caddock took two straight falls from the huge Marian Plestina of Chicago in a little over half an hour. Like the marvelous Joe Stecher, truly the athletic wonder of the age, this Caddock is one of the best wrestlers of the present day, and one of the youngsters who is bringing the game back.

Stanley Ketchel and Billy Papke came up at the same time and made the middleweight ranks of pugilism fairly hum with their sensational activities. Joe Stecher is the most sensational wrestling figure of the past decade, and here is young Earl Caddock already rated as one of the best heavyweights of the day.

MAHMOUT IS COMING OVER

Famous Grappler Expected Here in Three Weeks; May Meet Stecher.

Chicago, Dec. 7.—Two weeks, possibly three, and Yussiff Mahmout will be in our midst. This was the news Emil Klank brought today when he displayed a letter from a Paris bank showing that the Turk had received and receipted for a check of $700 sent to him several weeks ago by Klank. Mahmout received the money on Oct. 25. Along with the documents from the bank came a letter from the Turk in which he says he received the money and that he and his family will leave as soon as his passport is arranged. According to Mahmout, there will be no difficulty in securing the passport.

Acid Test for Stecher.

The coming of Mahmout, who was reported killed on several occasions, will be welcomed by the wrestling fans of this country, particularly since there doesn't appear to be a suitable opponent for the Nebraska wrestling phenom, Joe Stecher. If the Turk is half as good as he was when he wrestled here last—and both Klank and Jimmy Eason declare he is far better—his coming should prove the acid test for the farmer-wrestler.

Stecher has marched triumphantly through the field of top-notch wrestlers and without the slightest check on his work. He downed Cutler, Martinson, Americus, Hussane, Westegaard, Pat Connolly, Jim Esson, Jack Leon, Marion Plestina, Polly Grimm and Adolph Ernst.

Gotch Only Real Foe.

Champion Frank Gotch now is the only man who stands between him and the championship, and men who have studied the mat game thoroughly are of the firm belief that Gotch too will fall victim to his deadly scissors hold should they meet.

But Mahmout—that's the big question. The Turk was good—decidedly so. Like Stecher, his great hold was the scissors on the body. Mahmout's speed, science, cleverness and trickery may be too much for this farmer boy, and, again, all that the Turk has may be naught when Stecher clamps that 2,400 pounds of leg pressure—the scissors on the body—which Joe is said to possess on the body. No wrestler who has faced Stecher thus far has been able to get behind him and work for any length of time. Will Mahmout be able to accomplish what all others have failed to do?

BULGARIAN WRESTLER IS COMING TO UNITED STATES

YUSSIFF MAHMOUT.

NEW BOWLING RECORDS SET

Emeralds Shatter Grand League Team Marks By Great Rolling.

Last evening in the Grand Bowling league games the Emeralds broke the league record for a three-game count, rolling up 2,940 pins against the old record of 2,929 pins. Not satisfied with shattering the three-game mark, the Emeralds also put the one-game team record by the boards, piling up a mark of 1,028 to the former mark of 1,021.

The Emeralds took two out of three games from the Lackies and exhibited great form in all the games of the evening.

The scores:

Lackies.			
Witchall	134	237	180—551
Hart		169	178—461
Hannus	114	175	190—523
Peterson	158	207	188—562
Cox	167	187	190—584
Lackies	207		
Totals	780	975	926—2681
Emeralds.			
McDonald	188	227	192—607
Skomars	198	200	134—532
King	188	203	180—571
Huyck	228	180	200—608
Leone	226	195	201—622
Totals	1028	1005	907—2940
Stag Buffet.			
Nelson	148	171	164—483
Kohnen	153	172	161—486
Burke	160	186	191—537
Baker	125	235	169—529
Sundby	162	177	172—511
Totals	748	941	857—2546
D., M. & N., Proctor.			
Murray	160	132	177—469
Newman	207	167	192—566
Reinke	171	192	184—547
Schultz	207	158	168—533
Christenson	199	181	214—594
Totals	944	830	935—2709
Schneiders.			
Piering	190	183	173—546
Berger	124	158	201—483
Hanson	206	187	172—565
Schneider	204	166	159—529
Kemp	199	213	203—615
Totals	923	907	908—2738
Sorensen Shoe Company.			
Blackhand	115		115
M. Leone			171—351
Wallen	159	204	129—492
Johnson	135	178	197—510
Otterson	170	128	162—460
Fisher	139	150	153—442
Totals	718	840	812—2370

BOXING BOSSES HOLD MEETINGS

Commissions of Wisconsin and New York Take Important Action.

Milwaukee, Wis., Dec. 7.—At a meeting of the state athletic commission yesterday licenses were granted to the Kenosha Athletic association, to the Milwaukee Athletic club and to the Hartford Athletic association, which held its first show Monday night. The commission also puts its approval on the application of the Marshfield A. C.

Eddie Harris and Battling Gresch were each suspended for sixty days; Gresch for quitting in a bout here recently with Mike Hirsch and Eddie Harris for hitting in the breakaways at the same show.

The commission announced that in the future clubs which allow youngsters under 18 to box will have their licenses canceled.

The boxers were not the only sufferers, as the commission revoked the license of the Vernon A. C. of Marinette. This club was charged with having filed an irregular statement on the amount of receipts taken in at a show held Sept. 10.

Holding Back Cash.

New York, Dec. 7.—The reorganized state athletic commission at its first regular meeting here yesterday took action to investigate the reports that various boxing clubs had deprived the state of many thousands of dollars through erroneous returns of receipts.

The suspension of Sandy Ferguson, a heavyweight boxer, recently set for life, was reduced to six months by the commission yesterday.

MASONIC TEAMS TO CLASH THIS MONTH.

The December schedule of the Masonic Indoor Baseball league is out. On Dec. 15 the Ionic lodge team will meet Trinity. On Dec. 17 Scottish Rite will take on the Chapter team, and on Dec. 29 the Shrine team will take on Trinity.

ABOLISHING BASEBALL, BIG COLLEGE QUESTION

Urbana, Ill., Dec. 7.—The University of Illinois senate last night voted no on the resolution to abolish college baseball. The veto sends the subject back to the conference for reconsideration.

Madison, Wis., Dec. 7.—The University of Wisconsin faculty failed to pass on the question of abolishing baseball at the school yesterday. It is believed that the matter will come up next week.

Nicholson to Missouri U.

St. Louis, Mo., Dec. 7.—John P. Nicholson, former captain of the track team of the University of Missouri, yesterday signed a contract to be director of athletics at the University of the South, Sewanee, Tenn. He will have charge of all athletics except football. Last year Nicholson was coach at Depauw university.

Don't Suffer From Piles

Send For Free Trial Treatment

No matter how long or how bad—go to your druggist today and get a 50 cent box of Pyramid Pile Treatment. It

The Pyramid Smile From a Single Trial.

will give relief, and a single box often cures. A trial package mailed free in plain wrapper if you send us coupon below.

FREE SAMPLE COUPON

PYRAMID DRUG COMPANY,
533 Pyramid Bldg., Marshall, Mich.

Kindly send me a Free sample of Pyramid Pile Treatment, in plain wrapper.

Name .....

Street .....

City ..... State .....

GIBBONS CALLED A HAS-BEEN BY DAN M'KETRICK

Manager of Young Ahearn Declares Mike Has Lost His Ring Ambition and Has Won a Lot of Bouts By Picking "Suckers"--Prediction Is Made That Ahearn Will Beat St. Paul Phantom.

St. Paul, Minn., Dec. 7.—Even though he was scarcely able to hold his head up, owing to his weakened condition, Dan McKetrick, manager of Young Ahearn who will fight Mike Gibbons Friday night, was willing to air his views on the coming battle.

If McKetrick knows what he is talking about, and he makes every possible effort to make his auditors believe that he does, there's no chance for Mike Gibbons in his fight with Young Ahearn, whom he manages, when the two get together in the ring Friday night.

Here's the way McKetrick raved on: "Who has Mike Gibbons ever fought?" he asked at the start and, before his interviewer could get a chance to get into the swing of the conversation he continued, "All I have heard since I got here is Mike Gibbons. People here know so little about Mike that they would really make him a favorite over Jess Willard.

"In the first place," he went on, "who has Gibbons ever licked? In the second place, what do they know about him here? We, in the East know more of Gibbons than they do here in his home town, for the very good reason that he made his reputation there and made all his good fights there—also all his bad ones.

"You saw him fight Eddie McGoorty at Hudson, but did the fans realize and appreciate the fact that McGoorty was dead at the weight, a little percentage Mike always looks for?

"No," he answered to his own question, and then sped on with his jibbering. "As for Clabby, well, he's been 'in' for a year."

Here he was interrupted long enough for his interviewer to ask, "what about Bob Moha?"

"Why resurrect the dead?" he retorted, "still, that's part of Mike's business, as he showed when he went into the pugilistic graveyard for Packey McFarland and when he was beaten by McFarland, he raised the cry that 147 pounds killed him, but I know the weight did not affect him, for only two months before he fought Bartfield at 150 pounds and wasn't weak at that weight until the tenth round when he was on the floor."

Here the interviewer butted in to inform McKetrick that it was news in these parts that Mike had been floored by the soldier, but McKetrick insisted that it is true.

Picks Ahearn to Win.

"Despite Bartfield's bad showing with O'Dowd, I still maintain he beat Gibbons. I also beat Gibbons with Jack Denning, who was given the decision by all the papers. Neither of this pair is in a class with Ahearn, so my prediction is"—here, Daniel threw out his little chest and came out with this prognostication — "that Ahearn will stop the Peerless One, providing he will stand up and give the fans a fight instead of rubbing his nose and feinting, which spectacular work he always indulges in when he gets a tough proposition."

Then the little talkative one began to outline the method Ahearn is to use to beat Mike. "Mike Gibbons cannot block a left hand jab and I will venture to say that before the third round is over Mike will think the fans in the gallery are hurling boxing gloves at him."

"Mike is going back every day," he volunteered. "He has $100,000 and no ambition. When he had $30 and plenty of ambition he was a great fighter. Now he's a business man and prefers to box 'suckers.' He would not have met Ahearn whom he dodged for a year, if Promoter Dow hadn't told him he must meet Ahearn or he would not get a chance to show here."

SKATING CARNIVAL IS PLANNED BY CURLERS

Plans Considered for Holding Big Event in Curling Rink Along With Winter Style Show; Herald Event Will Be Drawn This Week.

Now that skating is all the rage over the length and breadth of the country, plans are being made for the holding of a big skating carnival in the Duluth Curling club rink, shortly after the opening of the season.

In connection with the skating carnival, which will be the biggest winter sport feature tried out here in some seasons, there promises to be a winter style show, where the habiliments of the hoary season will be displayed along with skates, skis, sleds and all the sporting impedimenta that travels in furry-mittened clasp along the path with winter.

Members of the games committee of the Duluth Curling club are working on the plans for the carnival. It is believed that all the skaters gayly garbed and make of the affair a real carnival, something on the order of those given in the various cities where ice palaces have been the features of winter gayety.

A number of Duluth store managers have already stated that they would gladly make a display of their goods at the style show.

Herald Draw Comes First.

It was announced yesterday that the draw for play in The Herald curling event will be made during the present week. The Herald trophy will be the first event contested in the official curling program of the season.

Neil Buckley of West Duluth is the person who donated the Pinzon Cigar trophy, which will be played for this season.

It was announced today that rinks were being registered so rapidly that skips of rinks who desire to be drawn in the early events of the season had better send in their names without delay.

While the present brand of fig-leaf weather will hardly permit of the making of curling or skating ice, nevertheless all preparations for the opening of the season are going merrily on. The failure to send in the names of rinks will not hold up the draw, but it may keep some rinks out of the opening event.

The approaching curling season bears the auguries of being about the most promising in years. The members of the games committee are toiling industriously and it is asked that every individual lend his assistance to make the season a banner one in the history of the curling club.

CENTRAL TEAM IN THE MAKING

Prospects for Strong Quint to Represent School Are Good.

Coach Blake's Schedule Includes Six Good Northwestern Games.

As soon as the interclass basket ball series at Central high school is over, work on the representative school quint will begin. The round robin tournament enabled Coach Blake, who is new at the local institution this year, to get a line on his material, while the interclass series is bringing out the most promising players.

Despite the fact that four of last year's regulars have been lost by graduation, prospects of a strong team are fairly encouraging. Capt. O'Brien, who has been laid up for some time with an old football injury, is expected to be able to get into practice next week. Shaw, last year's speedy sub forward, has practically recovered from a broken collar bone, which he sustained in football practice and he will be out for a regular forward berth. "Issy" Karon, regular forward last year, is playing great ball again this year and will be out for the big team again, although he may be shifted to guard. "Fuzzy" Farah, sub guard last year, is out again for his old position. Mandy Rosenberg, speedy captain of the sophomore aggregation and a star of last year's gym class team, is expected to make a strong bid for a place on the big team this year. In addition to these men there are a large number of other exceptionally good men who will undoubtedly make strong bids for regular berths.

A temporary schedule has been arranged by Coach Blake. Six strong Northwestern schools have already been dated up, although some of the dates are only tentative and may be changed later.

The schedule, as arranged by Coach Blake, is as follows:

Duluth vs. Nelson-Dewey at Superior, Jan. 7.
Duluth Central vs. Denfeld, Jan. 14.
Duluth Central vs. Virginia at Duluth, Jan. 21.
Duluth Central vs. Cathedral at Central, Feb. 4.
Duluth Central vs. Superior Central at Superior, Feb. 11.
Duluth Central vs. Hibbing at Hibbing, Feb. 18.
Duluth Central vs. Virginia, at Virginia, Feb. 25.
Duluth Central vs. Cathedral at Cathedral, March 3.
Duluth Central vs. Hibbing at Duluth, March 10.
Duluth Central vs. Superior Central at Duluth, March 17.

NEBRASKA MAY PLAY CORNELL

Cornhuskers After Two Football Games With Eastern Teams.

Lincoln, Neb., Dec. 7—Guy F. Reed, manager of athletics at the University of Nebraska, announced yesterday the possibility of football games next season with at least one and perhaps two Eastern universities.

Mr. Reed said negotiations were going on with Cornell in the hope of securing a two-year agreement, the plan being, if successful, to play the 1916 game at Cornell, the year following at Lincoln. Mr. Reed said the year just closing had been the most successful from an athletic standpoint in the history of the Nebraska institution.

HOCKEY TICKETS ARE PLACED ON SALE

Tickets for the amateur league hockey games will be placed on sale today at the Northern National American Exchange National bank, the Northern and Kelley Hardware company stores. All those desiring to assist the league are requested to buy their tickets at an early date.

SENIORS TAKE FIRST GAME

Central Freshmen Roll Up Good Score, Though Unable to Win.

Sophomores Defeat Juniors in Fast Contest; Score 24 to 15.

The first games in the Central high school interclass basket ball tournament were played yesterday afternoon before a large crowd at the school gymnasium. The seniors defeated the freshmen by a score of 27 to 16, while the sophomores disposed of the juniors by the score of 24 to 15.

As was expected the seniors had little trouble in winning over the inexperienced freshman team. The fourth year quint, however, appeared to be way off form and were given a bad scare by the lowly "freshies" in the first half. The first year aggregation held the lead for some time in the first half, although they were soon outdistanced when their older opponents struck their stride. Not very well acquainted with the new rules, the players fouled frequently, but the playing as a whole was fast and interesting. The first half concluded with the seniors leading by a 16-to-8 score, the final count being 27 to 16. Goggins and Smith showed up especially well for the seniors while Randall did unusually good work for the fresh five.

Second Clash Fast.

The second affair between the sophomores and juniors was a hot contest, and although the crack second-year aggregation was generally expected to win rather easily they experienced considerable difficulty. The "sophs" encountered a stiff opposition although they were never in any real danger of losing the game. As in the first game fouling was frequent, but the playing was hard and snappy. The "sophs" were leading at the conclusion of the first half, 12 to 9. They scored another twelve points to the juniors six in the final period, sending the final count up to 24 to 15. The winnning sophomore quint played well together, all of the men doing especially good work. Capt. Rosenberg was the mainstay of the "sophs" while Fee did good work for the losing junior five.

It had been planned to play the deciding game of the round robin tournament, which has been in progress for the past week, just before the first interclass game. Because of the strain that would result on the players who were required to play in the class game immediately following, a coin was tossed and Karon's guess proved the luckiest.

Future Schedule.

To morrow the seniors will meet the sophomores and the juniors will clash with the freshmen. Wednesday the seniors and juniors will fight it out and the sophs and freshies will also meet. On Thursday the two highest teams will meet, and if there is still a tie following this the final game will be played off on Friday. The lineups and summaries of the games yesterday:

Seniors—		Freshmen—
Smith	f	Randall
Pearson	f	(capt.) Abbott
Goggins (capt.)	c	Whitmore
Hermanson	g	Wahl
Garon, Lindsay	g	O'Neill, Hoar
	f	Tulman

Summary: Field goals—Goglns, 3; Smith, 4; Pearson, 3; Hermanson, 1; Garon, 1; Whitmore, 1; Randall, 2. Free throws—Goggins, 8 out of 7; Pearson, 0 out of 1; Whitmore, 4 out of 10; Randall, 6 out of 7.

Sophomores—		Juniors—
Kelley		Fee
Rosenberg (capt.)	f	(capt.) Cullen
Christoferson	c	Parsons
Bondy	g	Ekburg
S. Hendrickson	g	Lawson

Summary: Field goals—Parsons, 1; Ekburg, 1; Lawson, 1; Kelley, 2; Christoferson, 1; Rosenberg, 4; S. Hendrickson, 2. Free throws—Fee, 9 out of 13; Kelley, 1 out of 1; Christoferson, 5 out of 8; Rosenberg, 0 out of 3. Time of halves, 15 minutes. Referee, Young.

BROWN MUST SHOW GOODS

Chisholm Fighter Faces Real Test in Matty McCue.

BY BRUCE.

Ray Moore, the hardy bucko who made Jimmy Azine of this town take the count in the sixth round of their meeting before the Minneapolis Boxing club, may take on Abe Mantell of Winnipeg, as one of the preliminary bouts to the Pal Brown-Matty McCue clash of Dec. 17 at the Lyceum theater.

Officials of the Duluth Athletic club are today figuring on terms with the two bantams. Billy McGill of Racine, a corking good bantam, is another little scrapper who is under consideration.

John Dugan, a sporting man of Milwaukee, yesterday wrote a letter here to the effect that backers of Pal Brown had picked the wrong boy for Brown's comeback in the person of McCue.

"This kid was a sensation as a youngster," said Dugan, "and was counted upon as a strong contender for the lightweight title. Tom Jones thought so much of the boy that he signed him to a ten-year contract. When Wolgast was going good this kid used to stand toe to toe with the Dutchman and trade punches with him.

"McCue had Joe Mandot nearly out in the Racine bout. Then Jones hurried Matty into the ring against Rivers when the boy was not trained for a regular contest. Rivers beat the youngster, who then was but 19 years of age. The defeat at the hands of Rivers is the only black mark against McCue. The Racine boy will lick Pal Brown and lick a lot of others before next spring."

Stout Praises McCue.

"Silk Shirt" Harry Stout is another sporting luminary who shoulders a conversational musket and marches briskly to the front for the McCue youth.

"One of the toughest lightweights in the game," said Stout. "He is tough and can hit. He will come in close and give Brown all the rough stuff he wants. It should prove a great battle. Brown, in my opinion, will have to be the Brown of his very best days to

THE GOOD JUDGE MEETS BOOSTERS OF THE REAL TOBACCO CHEW.

JUDGE, I'VE SWITCHED FROM ORDINARY TOBACCO TO W-B--THE NEW CUT REAL TOBACCO CHEW. IT MEANS HALF THE SIZE CHEW, HALF THE NUMBER, HALF THE COST AND FULL TOBACCO SATISFACTION.

ME TOO, JUDGE. THE SALT BRINGS OUT THE RICH TOBACCO TASTE THAT SATISFIES.

MANY men seem surprised when they find out for themselves that W-B CUT Chewing—the Real Tobacco Chew, *new cut, long shred*—is really much better than ordinary tobacco; to find that a *small* chew satisfies; that they don't have to grind it; and that it lasts longer than the ordinary kind.

Get a pouch and give it a *quality* test.

"Notice how the salt brings out the rich tobacco taste"

Made by WEYMAN-BRUTON COMPANY, 50 Union Square, New York City

hold this tough and tearing youngster."

In the soggy interim, as they say, the issue is passed to one Pal Brown of Chisholm, Minn.

Brown has declared that Joe Mandot was an extremely fortunate youth to beat him. "My eyes beat me," is the plaint of Brown. "My eyes are right now, and I feel better than ever before in all my life," says Brown. That's fair enough. Now the fans who have shouted Brown, who have waved the Brown banner enthusiastically, not to say frantically upon numerous occasions, will have the long-awaited opportunity of determining whether the range battler is there with the 18-karat pugilistic goods.

It's up to Brown, all right, and the way he is tearing into the training grind leaves not a vestige of doubt but that the Chisholmi ring veteran realizes full well that he has got to win or step out of the procession.

Also, in the meantime, little Matty McCue, knowing that a victory over Brown will put him up in the big league, has already started laboring in his own gymnasium down in Racine, determined to make Brown's downfall the stepping stone to his big league debut among the lightweights.

ILLINI MAY WITHDRAW

Abolishing Summer Baseball May Drive School From Conference.

Urbana, Ill., Dec. 7.—Illinois faculty and student leaders yesterday denounced the action of the Western conference board in abolishing baseball, traditionally a favorite sport at Illinois. The Illini will go to the mat to retain baseball, and a break from the Big Nine is even a possibility should the various faculties indorse the decree.

The Illini hold that the universities as individuals may abolish baseball, but that it is going too far to legislate the sport out of existence.

"To abolish baseball will not solve the problem," said Director George Huff. "The conference board evidently fails to recognize the fact that all the trouble arises from football men playing ball for money in the summer. This caused the Pickering and Solon cases.

"Even if baseball is abolished, there will be players who engage in other branches of athletics and are then more likely than ever to go out in the summer and compete for cash, as they will have no opportunity to play ball in their universities.

"Minnesota has abolished conference baseball, and in many other Big Nine institutions baseball is a weak sport. It is poorly supported and its loss will not be a blow. At Illinois, however, it has been strong and well supported."

Among students it was pointed out that even if the individual schools of the conference support the board and a majority abolish baseball, Illinois can easily fill up a schedule with Eastern nines if necessary.

It is believed President James and the university faculty will make a strong protest against the radical step.

Resinol Soap

a friend to tender skins

Any soap will clean your skin—a bar of laundry soap will do if you do not care what becomes of your complexion. But you know that laundry soap contains harsh, drying alkali that would ruin your skin and hair, so you never think of using it for your toilet.

Many toilet soaps contain this same injurious alkali. Resinol Soap contains absolutely no free alkali, and to it are added the Resinol medication. This gives it soothing, healing properties which clear the complexion, comfort tender skins and keep the hair rich and lustrous.

Sold by all druggists. For sample free, write to Dept. 11-P, Resinol, Baltimore, Md.

DO YOU KNOW

THAT WE ARE SELLING

8-Light Christmas Tree Outfits for $2.00

SIXTEEN-LIGHT OUTFITS—$4.00.

We Fill Mail Orders Promptly.

Universal Electric Appliance Co.

112 EAST SUPERIOR STREET.

The Southland

PENNSYLVANIA LINES

NEW ALL-STEEL THROUGH TRAIN CHICAGO and FLORIDA

PENNSYLVANIA LINES

Quickest Schedule

Less Than 33 Hours Chicago to Jacksonville

All-Year Service

Lv. CHICAGO (Pennsylvania Lines)	12.01 A M	Ar. MACON (Georgia Southern and Florida Ry.)	1.15 A M
Ar. CINCINNATI	7.35 A M	Ar. TIFTON (Atlantic Coast Line)	4.30 A M
Lv. CINCINNATI (Louisville & Nashville R. R.)	8.00 A M	Ar. JACKSONVILLE	8.45 A M
Ar. KNOXVILLE	4.40 P M		
Ar. ATLANTA (Central of Georgia Ry.)	10.05 P M		

Connection at Macon arrives Savannah 7.10 AM. Southland returning leaves Jacksonville 8.20 PM, arrives Chicago 7.45 AM.

Drawing-Room Sleeping Cars, Dining Car, Observation Car and Coaches. The Southland is the last train for Florida leaving Chicago every night. Arrives Jacksonville in Time for All Connections.

Particulars regarding above service, also Tourist Tickets to Winter Resorts of the South, may be obtained from local ticket agents, or by addressing W. E. BLACHLEY, District Agent, 197 Portage Ave. East, Winnipeg, Man., Can. Phone Main 427

"SURE, I'LL COME UP LATER," SAYS MIKE.

Mike Gibbons has a great match-making system, or rather the Gibbons brothers have. Mike tells a matchmaker to use Tommy on his card, adding: "If Tommy draws a good house, why then you can count on me for your next bout."

Sometimes we wonder if Mike is getting a percentage of Tommy's end.

Mike has told local boxing officials that if they will use Tommy first then he will come up later.

WILLIAMS DRAWS; ERTLE IS WINNER

Two Fights in Bantam Division; St. Paul Boy's Performance Decisive.

New Orleans, La., Dec. 7. — Kid Williams of Baltimore, world's bantamweight champion, and Frankie Burns of Jersey City fought twenty rounds to a draw in their battle for the title here last night. The fight was fast and furious throughout. Referee Ed Smith decided honors were even. Each fighter weighed 118 pounds, ringside.

Both put up a game battle. Burns forced the first half of the bout and landed hard swings and swift jabs almost at will up to the ninth round, when he seemed to tire, and allowed Williams to become the aggressor. Burns had the advantage in reach and height, but in the fourteenth round the champion started a flying jab for Burns' head and landed frequently.

In the eighth Williams rushed Burns to the ropes, but the challenger drove him back with left and right swings to face, and body, and Williams dropped to his knees. Later in the same round Burns rushed the champion around the ring, landing at will to the face and chest.

From that round on to the finish, with the exception of the seventeenth round, Williams appeared to have the better of the fighting. The champion seemed stronger and fresher when the final gong sounded, and the referee declared it a draw.

Burns seemed to exercise better ring generalship and boxed cleverly. But Williams was strong on the infighting, landing frequent uppercuts and pounding Burns' ribs until his body was red. Williams won first blood in the thirteenth. The challenger seemed to have the better of the first six rounds, the eighth and seventeenth, the tenth, eleventh, sixteenth and nineteenth, were considered even and the champion was favorite for the rest. Williams was a 7-to 5 favorite in the betting.

Easy For Ertle.

Philadelphia, Dec. 7. — Johnny Ertle of St. Paul claimant of the bantamweight championship, made short work of Young Diggins in what was to have been a six-round boxing bout here last night. The contest lasted only forty-five seconds, half of which was spent on the mat by Diggins who was knocked down three times.

Ertle landed a right-hand blow on his opponent's jaw and floored him shortly after the signal from the referee had started the bout, and as quickly as the local boy arose, he was floored again. Ertle weighed in at 111½ and Diggins at 115 pounds.

RUNNING FAIRLY EVEN.

Not Much Difference in Team Records for Six-Day Grind.

New York, Dec. 7.—At midnight when the riders had completed twenty-four hours on the track, all of the seventeen teams in the six-day bicycle race were still in the running. Thirteen of them were bunched in the lead, having covered 535 miles, 9 laps, exactly two miles behind the record made by Fogler and Hill last year. Sullivan and Anderson were one lap behind the leaders, Suter and Madonna had covered 535 miles, 7 laps, while Kopsky and Wohlrab as well as Riddle, Russe and Vanderstuyft had covered 535 miles, 6 laps.

At 2 o'clock, the twenty-sixth hour, the thirteen teams were tied at 576 miles, 3 laps. Carman was leading the field. The record is 577 miles, 9 laps, made by Clark and Root in 1914.

SYRACUSE CLOSES WESTERN INVASION

Los Angeles, Cal., Dec. 7.—The heavy Syracuse eleven easily defeated their lighter opponents, Occidental college, here yesterday in the final football game of the season for the two teams. The score was 35 to 0.

Only once during the entire game was the Syracuse goal in danger. Then the Syracuse line braced and held and punted the ball out of danger. A 90-yard run by Slater of Syracuse in the last quarter was the feature of the game.

Capt. McClung of the Occidental team suffered a severe fracture of the right leg near the ankle at the beginning of the third quarter when he was thrown by Slater.

Re-Elected Skating President.

Chicago, Dec. 7.—Julian T. Fitzgerald was re-elected president of the Western Skating association at its annual meeting here last night.

SPANISH CABINET RESIGNS AGAIN

Senor Dato and His Ministry Peeved By Action of Leaders of Opposition.

Madrid, via London, Dec. 7.—The cabinet of Eduardo Dato resigned yesterday owing to the leaders of the opposition serving notice of a proposed motion to give economic questions in parliament priority over certain military measures which were declared to be unnecessary.

Count Romanones, former premier, supported the motion, which Premier Dato declined to accept and left the

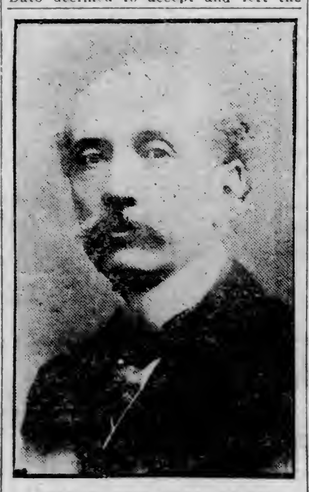

SENOR EDUARDO DATO.

chamber of deputies to present his resignation and that of the ministry to King Alfonso.

Senor Dato's cabinet resigned June 22, last, owing to the failure of a loan of $150,000,000 of which only one-sixteenth was subscribed. Senor Dato considered the failure of the loan as equivalent to a vote of lack of confidence. At the request of King Alfonso, however, the cabinet remained in power. Senor Dato has been at its head since 1913.

M'CALL REMOVED BY N. Y. GOVERNOR

Whitman Sustains Part of Charges Brought Against Commissioner.

Albany, N. Y., Dec. 7.—Edward E. McCall of New York, a former justice of the supreme court, and once successful candidate for mayor of New York, was last night removed from office as chairman of the downstate public service commission by Governor Whitman, who sustained in part the charges preferred against the commissioner by the Thompson investigating committee of the legislature. The governor's decision was that McCall, in violation of the public service commission law, owned stock of a corporation under the supervision of his

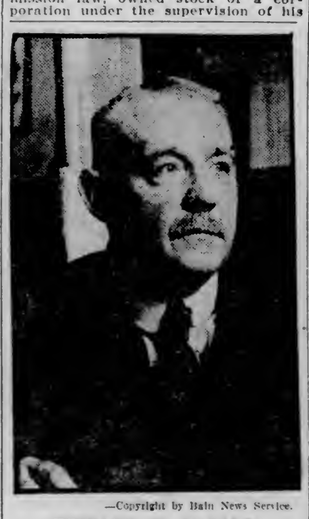

—Copyright by Bain News Service.

EDWARD E. McCALL.

commission. Other charges, alleging neglect of duty and inefficiency, were dismissed.

The governor said he would designate Commissioner William Hayward of New York as the temporary chairman, and probably would appoint a commissioner to fill McCall's place. McCall had two more years to serve.

McCall was appointed Feb. 3, 1913, by Governor Sulzer. He had the indorsement of Charles F. Murphy, and it was said this was the last appointment made at Murphy's request before the break between Sulzer and the Tammany leader.

KILLS ANTLERED DOE.

Freak Reported By Hunter in Sawyer County, Wis.

Counderay, Wis., Dec. 7.—(Special to The Herald.)—Chris Scholl, a farmer, residing near Round lake, Sawyer county, shot a large 250-pound deer which had a full set of antlers, but the animal proved to be a female deer. Such a case never was reported before.

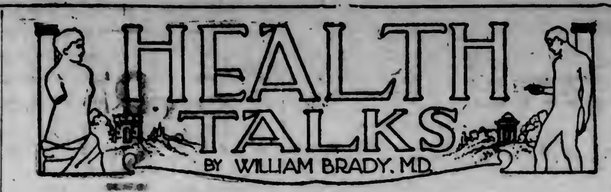

"Setting and Knitting"

FROM the title of this item you might imagine it is all about grandma and her habits, but such is not the case. It is about broken bones.

Everybody who has the misfortune to have a bone fractured knows, or thinks he knows, that two things are essential parts of the surgeon's treatment. First, the fracture must be "set," and then it must be held perfectly rigid until the ninth day, when by some mysterious force of Nature the two or more fragments suddenly seize hold of one another and commence to "knit," or grow together.

No newspaper account of an individual instance of fracture is considered complete without the conventional statement that "Dr. Blank was summoned and reduced the fracture."

As a matter of fact Dr. Blank usually requires anywhere from a few days to two weeks to "set" or reduce the fracture. For instance, in a case of fractured femur (thigh bone) or fractured hip, it is practically impossible to bring the broken ends in contact within a week or ten days, though every effort is put forth by the surgeon to do so. The only way in which such a fracture can be immediately reduced is by cutting down upon the broken bone and wiring or nailing the fragments together. This is a procedure that is being followed more and more frequently these days.

The reason a fractured femur resists "setting" so long is that the great muscles are in a state of continual contraction which cannot be forcibly overcome without the aid of an anesthetic. Steady, gradual pull on the leg, however, will finally coax the spasmodic muscles to release the fragments, and so, after a week or more, the broken ends are brought practically in contact.

Meanwhile the process of callous formation has gone forward from the very instant of the injury. First there is blood-clot; this slowly thickens, "organizes," as doctors say, becomes permeated by newly-formed blood vessels, which carry lime salts to the clot. So that, by the time the fracture is really "set," the callous is just beginning to develop soft cartilage, and then new bone.

There is no more "knitting" on the ninth or the tenth day than there is on the second or the thirtieth. And we might also say that the "setting" of a broken bone is usually a gradual process, too.

Splints are commonly supposed to hold broken bones in place. With comparatively few exceptions splints are employed only to support the soft tissues and keep the muscles at rest while the fragments are uniting. Some fractures are better treated without splints at all. The X-ray inspection of broken bones proves that this is true.

Questions and Answers.

Cook writes: I have a chronic varicose ulcer which has refused to heal for eight years. I have tried everything under the sun, but nothing does any good; in fact most salves irritate it. Now you say all varicose ulcers can be healed. How can I get mine healed?

Answer—By calling in a good, up-to-date doctor, one who has had hospital experience if possible, and placing yourself entirely under his control. "Salves" will never help you. Your case calls for surgical judgment, not guesswork. You probably require more or less general overhauling.

Dr Brady will answer all questions pertaining to Health. If your question is of general interest it will be answered through these columns; if not it will be answered personally if stamped, addressed envelope is enclosed. Dr. Brady will not prescribe for individual cases or make diagnoses. Address all letters to Dr. William Brady, care of The Herald. All questions will be answered, whether they come from people residing in Duluth or outside, provided they comply with the rules here stated.

MAKE OFFER FOR ARMORY

Shriners Will Pay City $50,000 for the Old Building.

City May Accept, Using the Money for City Hall Site.

Duluth Shriners have offered to buy the old armory and site from the city for $50,000.

At the council meeting yesterday afternoon John Jenswold, Jr., potentate of Aad temple; M. M. Gasser and H. L. Dresser, representing the Aad Temple Building association, appeared before the commissioners and filed their offer of $50,000, of which $12,000 will be in cash and the remainder payable in five years with interest at 5 per cent. They want immediate possession of the building, but will give the city permission to use the First street floor for storage purposes until May 1, without rent.

No action was taken by the commissioners yesterday, but it is believed that the proposition of the Shriners will be accepted. The money may be used in paying the county for the site of the new city hall now being held in trust for the city. This site will include the half block facing First street, between Fourth and Fifth avenues west, the proposed city hall to be erected in the center of the block.

Those in favor of selling the armory say that the city could purchase less valuable property on South First avenue east and erect a municipal garage, work shop and storehouse for about $10,000, making quite a saving to the city and giving the commission a structure suitable to the needs of the various city departments. It is also pointed out that the Shriners will remodel the old armory into an attractive lodge building.

Commissioner Farrell, works head, wants to use the old armory for a garage and storeroom, while Commissioner Merritt, head of the utilities division, declared that his department will pay $50,000 for the building at any time.

The commissioners object to the plan of the water and light department to buy or erect an expensive building, while they favor building a large municipal garage on a less expensive site that would accommodate all the departments.

Action by the commissioners will be taken within the next two weeks, as the Shriners are eager to obtain possession by the first of the year. They want to remodel the structure into a temple for the Shriners to be used by the patrol and band.

IT'S YOUR LIVER! YOU'RE BILIOUS, HEADACHY, SICK!

Don't Stay Constipated With Breath Bad, Stomach Sour or a Cold.

Enjoy Life! Liven Your Liver and Bowels Tonight and Feel Fine.

To-night sure! Remove the liver and bowel poison which is keeping your head dizzy, your tongue coated, breath offensive and stomach sour. Don't stay bilious, sick, headachy, constipated and full of cold. Why don't you get a box of Cascarets from the drug store now? Eat one or two tonight and enjoy the nicest, gentlest liver and bowel-cleansing you ever experienced. You will wake up feeling fit and fine. Cascarets never gripe or bother you all the next day like calomel, salts and pills. They act gently but thoroughly. Mothers should give cross, sick, bilious or feverish children a whole Cascaret any time. They are harmless and children love them.—Advertisement.

FINANCED BY VON RINTALEN

German Officer Furnished Money to Start Strikes in Munitions Plant.

Now Under Arrest By British and Confined in Tower of London.

New York, Dec. 7.—United States Attorney H. Snowden Marshall in a statement late yesterday afternoon declared he has information which convinces him that the organization known as Labor's National Peace council, was financed by Franz von Rintalen, now held in a British prison, through David Lamar, to stir up strikes in factories engaged in manufacturing munitions.

Mr. Marshall's statement followed the announcement that C. H. Kanode, printer of the council, and William F. Kramer of the International Brotherhood of Blacksmiths, and an official of the council, had been subpoenaed to come to this city from Chicago to testify before the grand jury in an investigation of the organization.

A statement of the United States attorney follows:

"In view of the publicity given to the story concerning Labor's National Peace council, I think I will state that I have, and for some time have had information that convinces me that the society was financed by means supplied by Lieut. Franz von Rintalen through David Lamar. Part of the activities of the organization consisted in stirring up strikes at various plants which were engaged in munition manufacture. I do not, at present, wish to mention the location of any of the plants where these strikes were instigated.

Considerable Opposition.

"In each case where a strike was purchased, there was considerable opposition to the strikes among portions of the labor element which disapproved of strikes that were bought. The activities of this organization came to the notice of Mr. Gompers (Samuel Gompers, president of the American Federation of Labor), who absolutely disapproved of the plans. I do not, at present, wish to mention names of officers of the organization who are shown to have been concerned in the transactions.

"Von Rintalen was in this country from April to Aug. 3. After he left the country and ceased supplying money, the activities of the Labor's National Peace council dwindled and came to an end. I would not have made this statement at this time except that in some way a number of the facts have been disclosed. I had determined it would be better to make the statement for the reason that so much of the truth already has been disclosed.

"This affair is now the subject of an investigation before the grand jury which has not yet concluded its examination of the evidence."

Franz von Rintalen, who is said to be a prominent official in the German secret service, was arrested at Falmouth by British authorities and sent to the Tower of London. He is known as a friend of Emperor William. He is charged with attempting to return to Germany upon a false American passport. Until now no effort has been made to extradite him.

Lamar was convicted in 1914 in Federal court of having impersonated a congressman.

LONGVILLE CREAMERY.

Prosperous Cass County Community Plans New Industry.

Longville, Minn., Dec. 7.—(Special to The Herald.)—About forty farmers met here Saturday afternoon and formed a preliminary organization for the purpose of starting a creamery here. There are already about 400 cows in the settlement and every farmer present pledged support. M. N. Koll of Cass Lake, who was at Longville, stayed for the meeting and outlined a plan for the farmers to join their credit to assist those who needed help, and it is believed that the creamery will be ready for business by May 1. Longville is reached from Pine River by a 30-mile stage trip and is in one of the best farming sections of Cass county.

MOOSE LAKE BLAZE.

Moose Lake, Minn., Dec. 7.—(Special to The Herald.)—An explosion of a lamp in the photographic studio of John Welch fired a one-story frame building here last night adjoining the Star-Gazette office and did about $300 damage to the studio. A. Freedman's harness shop in an adjoining building was also damaged slightly. The fire department prevented the flames spreading to the buildings.

Royal Palm

Chicago to

FLORIDA

Leave Chicago - - - - 10:05 p. m.
Sleeping car open to receive passengers at 9:15 p. m.
Arrive Chattanooga - - 4:50 p. m.
Arrive Atlanta - - - 9:50 p. m.
Arrive Jacksonville (second morning) 7:40 a. m.

The Earliest Arrival in Jacksonville

Big Four Route

Queen & Crescent Route—Southern Railway

Daily solid through train with Pullman Drawing Room sleeping cars, observation sleeping car and free reclining chair car. Comfortable tourist sleeping cars first and third Tuesdays of each month. Stop-over privileges on tourist tickets at Cincinnati, Chattanooga (Lookout Mountain), Atlanta, Macon and all other important cities enroute.

Winter Tourist Tickets now on sale, round trip fares from Duluth, Minn., to a few points in Florida being—

Jacksonville	$66.68	Tampa	$78.28
St. Augustine	68.98	Sarasota	80.58
Palm Beach	85.18	Orlando	74.48
Miami	88.78	Fort Myers	83.38
Daytona	73.38	St. Petersburg	78.28

Attractive variable route fares including the "Land of the Sky."

Personally conducted tours to Florida and Cuba. For dates and full particulars call or address

T. J. RANDALL, Travel. Pass. Agent, New York Cent. Lines, 501 Union Trust Bldg. Winnipeg, Man. 4 E. 4th St., St. Paul, Minn.

R. H. GRAHAM, Travel. Pass. Agent, Southern Railway, 909 Metropolitan Life Bldg., Minneapolis, Minn.

A. C. MATHIAS, North. Passenger Agent Queen & Crescent Route, 54-56 W. Adams St. Chicago, Ill.

Founded 1879—With SAFETY as a GUARANTEE

American Exchange National Bank

DULUTH'S OLDEST BANK

Capital, $500,000. Surplus and Profits, $1,750,000.

DIRECTORS:

W. C. AGNEW, C. A. DUNCAN, KENNETH CLARK, WILLIAM G. HEGARDT, T. F. COLE, S. G. KNOX, CHESTER A. CONGDON, H. M. PEYTON, A. H. CRASSWELLER, G. A. TOMLINSON

"SAFETY FIRST" and the "FIRST FOR SAFETY" Make Use of Our Savings Department.

FREIGHT, PACKAGES, TRUNKS, ETC.

We make a specialty of this class of work, covering the entire city, including Lakeside, Woodland and West Duluth twice a day. If you have any freight at the depot or baggage to haul telephone us, either phone 492.

DULUTH VAN & STORAGE COMPANY

18 FOURTH AVENUE WEST

FOR PRINTING, LITHOGRAPHING, ENGRAVING, BINDING!

QUICK SERVICE AND EXPERT WORKMANSHIP, CALL

J. J. LeTOURNEAU PRINTING CO.

221 WEST FIRST STREET.

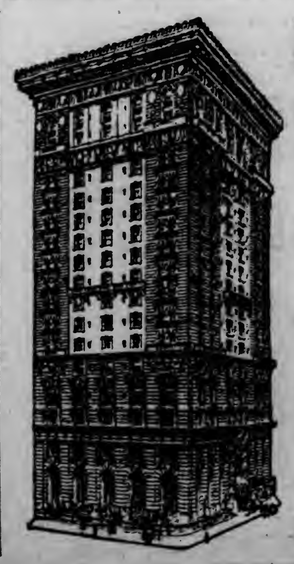

HOTEL GOTHAM

A Hotel of refined elegance, located in New York's social centre. Easily accessible to theatre and shopping districts.

Single rooms (shower baths) $2.50 to $3.00
Single rooms with baths $3.50 to $5.00
Double rooms with baths $3.50 to $8.00

Wetherbee & Wood

Fifth Ave & Fifty-fifth St. NEW YORK CITY

DEFECTIVE PAGE

WEST DULUTH

HERALD BRANCH OFFICES:

Spencer Pharmacy, 402 Central Avenue, Advertising and Subscriptions.
A. Jensen, Fifty-seventh Avenue West and Grand Avenue, Distribution.

Herald's West Duluth reporter may be reached after hour of going to press at Calumet 173-M and Cole 247.

CURLERS FEEL MORE HOPEFUL

Promise of Colder Weather Is Pleasing; Membership Campaign.

While Mr. Average Citizen is congratulating the weather man for bringing such balmy weather as Duluth has enjoyed during the last few weeks, there are others in West Duluth who have been sitting by with long-drawn faces bemoaning the high temperature. This morning the weather man promised to bring back the smiles of these latter by a return of colder weather.

Members of the Western Curling club had expected, long before this, to begin playing their scheduled games. The mild weather has prevented the start although up to the present, good foundations have been formed for the four sheets of ice at the clubhouse.

The campaign for membership which is being waged between the single men and married men will come to a close on Friday evening. It is expected that the campaign will result in the bringing of nearly fifty new members. An oyster supper to be served at the expense of the losing side is hinging on the result of the campaign.

CHICKEN THIEVES ARE AGAIN ACTIVE

Chicken thieves are again busy in the western end of the city. This morning Mrs. Gillon, 528 South Sixtieth avenue west, reported to the police that some one had broken open her chicken coop and stolen nine valuable spring chicks. The police are conducting an investigation.

Swan Salme, who at 10:30 o'clock Sunday night was picked up by Patrolman W. E. McKenna of New Duluth, carrying several chickens under his arm, was sentenced to fifty days at the city and county work farm yesterday afternoon by Judge Lanners of the West Duluth police court. Salme told the judge a story of meeting the chickens on the sidewalk and picking them up.

HEADACHE NO EXCUSE FOR SLAPPING MOTHER

A headache and general grouch as a plea by a prisoner for clemency and excuse for beating and choking his mother did not impress Judge H. W. Lanners very much yesterday afternoon. Prolif Andrecka, who made the plea, was sentenced to thirty days at the work farm.

Andrecka claimed to have come home suffering from a headache and felt grouchy. He admitted having kicked open the door, slammed about the furniture and gone to the kitchen, where he slapped his mother. The mother appeared in police court, but asked for clemency for her boy.

Bethany N.-D. M. E. Notes.

Work of installing a new heating plant at the Bethany Norwegian-Danish M. E. church, Sixty-fifth avenue west and Polk street, began yesterday.

Rev. E. Nelson will conduct midweek service and class meeting at the church this evening.

The ladies' aid society will be entertained tomorrow afternoon at the home of Mrs. Ole Bakken, 21 North Sixty-fourth avenue west.

The children's choir will hold rehearsal at the church Thursday afternoon at 4:15 o'clock.

The Bethany orchestra will meet Friday evening at the home of Nels Simonson, 125 North Sixty-third avenue west.

The confirmation class will meet at the church on Saturday morning at 10:30 o'clock.

Rev. Paul Haugan of Grand Forks, N. D., superintendent of the Red River Valley district for the Norwegian-Danish M. E. church, will speak at the church next Sunday evening.

Birthday Surprise.

Mrs. Adolph Anderson, 707 North Fifty-ninth avenue west, was pleasantly surprised yesterday afternoon by a number of her friends in honor of her birthday. Mrs. Anderson was presented with a handsome piece of cut glass. The guests were: Mrs. Magnus Anderson, Mrs. Oscar Petersen, Mrs. G. Hedman, Mrs. J. Jorgensen, Mrs. O. Dahl, Mrs. A. Borgstrom, Mrs. Gust Erickson, Mrs. B. Myerald, Mrs. N. Sorenson, Mrs. A. M. Anderson, Mrs. B. Jacobson, Mrs. Alfred Anderson, Mrs. J. Berg, Mrs. A. Larson, Mrs. Frank Peterson, Mrs. E. Johnson, Mrs. L. Hanson, Mrs. Nichols, Mrs. Lindberg, Mrs. O. G. Michelson.

Vivian-Knudson.

The wedding of Miss Edith M. Vivian and Conrad Knudson took place Saturday evening at the home of Mr. and Mrs. Edward Erickson, 612 North Twenty-seventh avenue west, Rev. W. L. Staub, pastor of the Westminster Presbyterian church, read the service. They were attended by Miss Hulda Carlson and Lillian Mercer and William Vivian and Erick Opstad. A wedding supper followed. Mr. and Mrs. Knudson will make their home in the western end of the city.

Debate on Missions.

"Resolved, That Home Missions Are More Important Than Foreign Missions" will be the subject of debate to be held by the Christian Endeavor Society of the Westminster Presbyterian church, Fifty-eighth avenue west and Ramsey street, next Sunday evening. The debate will be held at 6:45 o'clock.

The affirmative will be upheld by Loyal Schober, Miss Norma Donaldson and William Ritchie, and the negative debators will be Miss May Hanson, Miss Mildred Wilson and Charles I. Towner.

Mothers' Club Meeting.

The Mothers' club of the Fairmont school will hold its meeting Thursday afternoon at the Fairmont school. The annual election of officers will feature the business meeting. A social session will follow.

New House for Sexton.

The Oneota Cemetery association will erect a new house for its sexton this Winter, according to action taken at a meeting of the directors last night. A committee consisting of Messrs. William Towner, W. Roberts, A. R. Armstrong and D. A. Crosby was appointed to select plans for the building.

Lodge Elections.

Election of officers will feature the meeting of two lodges tonight and three tomorrow night in West Duluth. Installations are being planned for early dates in January.

Euclid chapter, No. 56, Order of the Eastern Star, will hold its election at the Masonic hall tonight.

The West Duluth tent, No. 2, K. O. T. M., will hold its annual meeting this evening at the West Duluth Commercial club.

Tomorrow evening Euclid lodge, No. 198, A. F. & A. M., will elect officers at the Masonic hall.

Non-Excelled homestead, No. 4276, B. A. Y., will elect officers at Gilley's hall tomorrow evening.

The election for Edda lodge, No. 15, Daughters of Norway, will be held tomorrow evening at the West Duluth Commercial club rooms.

For Sale—Team horses, about 1,200 lbs. Grand Bakery.

West Duluth Briefs.

Hylas Ketch of Decatur, Ill., who has been a week-end guest of Rev. W. L. Staub, pastor of the Westminster Presbyterian church, left this afternoon for his home.

Twin daughters were born Sunday night to Mr. and Mrs. Anthony Schwartz, 4112 West Eighth street.

Dr. S. S. Shannon of Barnum, Minn., was a visitor in West Duluth this morning.

Mr. and Mrs. C. A. Ludvig, 5720 Olney street, are the parents of a daughter, born Sunday.

Victrolas and records at Spencer's. Easy payments if desired.

Mrs. A. Gulbranson and Mrs. A. Slam of Cloquet are guests at the home of Mrs. Alfred Grytdahl, 3913 West Fifth street.

Mrs. Elias Hanson of Iron River, Wis., is visiting at the home of Mrs. George O. Cooper, 719 North Fifty-fourth avenue west.

West Duluth tent, No. 2, K. O. T. M., will hold its annual election of officers this evening at the West Duluth Commercial club rooms.

Twenty-five per cent off on all dry cleaning brought into our office and called for. Garber Bros., clothes cleaners, 403 North Central.

The infant son of Mr. and Mrs. J. P. Lamere, 428 North Fifty-ninth avenue west, died at 1 o'clock this morning. The body was taken this afternoon over the Omaha railroad to New Richmond, Wis., the former home of the family for interment.

Watch repairing. Hurst, West Duluth.

Hallmark Dollar Gifts

A striking illustration of the co-operative purchasing power of Hallmark Stores is given in the remarkable showing of Dollar Gifts.

A Dainty Christmas Remembrance

A Practical Useful Gifts

$1.00

Sugar or Bon Bon Basket, Sterling silver, with handle.

Bagley & Company

The HALLMARK Store

Jewelers and Silversmiths
315 WEST SUPERIOR ST.
Established 1885.

To California

Via the warm, sunny route of the Chicago Great Western and Santa Fe.

Straight south first—1,000 miles the first day—away from the cold quickly—thence through New Mexico and Arizona—winter resorts in themselves—to

Los Angeles

The weather becomes milder after the first night out, increasing in warmth until the journey's end.

To the advantage of genial climate there has been added the convenience of

Through Pullman Sleeping Cars

Standard Sleepers

Lv. Minneapolis Union Depot...1:30 p. m. Tues. and Thur.
Lv. St. Paul Union Depot.....2:00 p. m. Tues. and Thur.
Ar. Kansas City (Union Station) 7:45 a. m. Wed. and Fri.
Ar. Los Angeles .....2:40 p. m. Fri. and Sun.

Tourist Sleeper

Lv. Minneapolis Union Depot.....8:00 p. m. Tues.
Lv. St. Paul Union Depot.....8:30 p. m. Tues.
Lv. Kansas City (Union Station)..9:35 p. m. Wed.
Ar. Los Angeles .....7:10 a. m. Sat.

Chicago Great Western-Santa Fe through car route allows stopovers for pleasurable side trips to Indian Pueblos, Spanish missions, Grand Canyon and petrified forests; and to see the Indians, cliff dwellers and the thousand and one things of interest on the Santa Fe trail.

Write for maps and through tourist fares. A little care used in selection means a whole lot on a journey of this kind.

W. G. MITSCH, D. P. A.
Fourth and Wabasha Sts., St. Paul, Minn.

Chicago Great Western

(Emphasize the "Great")

CITY TO BUY WORK TRAIN

Locomotive and Eight Dump Cars Needed for Making Fills.

Farrell Will Advertise for Bids for Needed Apparatus.

A steam locomotive and eight dump cars will be purchased by Commissioner Farrell, head of the works division, to make fills underneath the wooden bridges that are to be removed this winter and next spring.

Although he has received a proposition from the local government engineers to sell the city a second-hand Porter locomotive and eight dump cars that were used near the Superior entry during the last year, Commissioner Farrell this morning instructed Secretary Culver to advertise for bids, so that he could obtain lower proposals, if possible. The charter requires this procedure to make the contract legal.

The first use of the dump cars will be made in filling underneath the bridge at Fifth avenue east and Tenth street, which is in very bad shape. As the cars will work on an incline, the locomotive will not be used, but cables attached, so that the loaded cars will pull up the empties to the sand and gravel pits. The next job will be at the Oneota bridge, near Forty-third avenue west, where use will be made of the locomotive and the dump cars. Tracks will also be built at both bridges.

Work on the Lincoln park bridge is progressing rapidly and Commissioner Farrell expects to have the fill completed up to both sides of the creek within a few weeks. Next year he plans to erect an ornamental concrete bridge over the creek, reducing the span from 200 to 50 feet.

During the coming winter the wooden bridges at West Duluth will all be removed, according to Commissioner Farrell. The council last October included $23,000 in the 1916 budget for the building and maintenance of bridges.

ON TRIAL FOR KILLING WIFE

Andrew Streem Faces Charge of Murder in Third Degree.

Andrew Streem, 47, Ingleside Park farmer who shot and killed his wife, Wilhelmina Streem, 46, on the morning of Sept. 28 at their farm on the Luzerne road, will be brought to trial this afternoon before Judge Ensign and a district court jury. He was indicted by the November grand jury on a charge of murder in the third degree.

Streem killed his wife with a shot gun when she attempted to drive some cattle out of their garden patch. He was intoxicated and had ordered her to leave the cows alone. She paid no attention to his threats and he fired upon her, with the remark at the time that he "would give her a scare." She died almost immediately.

HEAVY MUNICIPAL COURT CALENDAR

Judge Windom Alone on Civil and Criminal Work.

Jurors and court officers today started work in municipal court on one of the largest civil calendars to come before them this year.

Judge W. L. Windom took the bench early in the day and began work, but was forced to suspend later in the morning to take up a criminal jury case to have been tried before Judge F. H. Cutting this morning. Judge Cutting is out of the city for a few days.

The jury cases to be taken up at this term include: David Toplitzke vs. Max R. Mann; the Tenney company vs. the Northern Pacific Railway company; Andrew Carlson vs. City of Duluth; Archie McDougall vs. Charles M. Magnuson; W. A. Wagner vs. Frank A. Miller; Willis O. Derby vs. M. Radokovitch; Frank Shebat vs. Joe Kashak; Andrew Hedberg vs. Minneapolis, St. Paul & Sault Ste. Marie railway; H. J. Mullin vs. Neil T. Fuller; Gust Krall vs. Wallace West; Carl J. Carlson vs. D. W. & P. Ry; Benjamin F. Schweiger vs. Andrew Olson; Julius Paul vs. Louis Cohen; John Rich & Bros., vs. Smith Bros.; Anton Garde vs. Frank Hagener; the Hartley company vs. Antonia Mervar, and T. J. Willner vs. Arthur Lessard.

Including the court cases, there are sixty-three controversies to be settled or disposed of before the holidays.

ST. LOUIS CLAIMS TO HAVE PRIORITY

Democratic Committee to Fix Time and Place for National Convention.

Washington, Dec. 7.—The Democratic national committee met here today to fix the time and place of the next Democratic national convention, elect a secretary, dispose of contests for membership from Kentucky and Oregon and transact such other business as might come before it, including the reception of advocates for and against woman suffrage.

Of the three cities in the field for the convention, St. Louis claimed priority. Its delegates claimed openly that the committee would decide in its favor on the second or third ballot, a claim that was not conceded, however, by the delegates from Dallas and Chicago.

Chairman McCombs, addressing the committee, said:

Must All Co-Operate.

"We must all co-operate enthusiastically for the full success of the party. This committee can have a wonderful influence in carrying forward the party's success. To my mind, there is no cloud on the Democratic horizon and it is the duty of this committee to see that no cloud shall gather. I shall work with unremitting and undiminished effort to continue the success we have had heretofore and I want your suggestions and your cooperation."

Thomas J. Pence, assistant to the chairman, was elected secretary pro tempore. Mr. Pence told the committee there was no truth in reports of discord between Mr. McCombs and himself; that he and the chairman had been and would continue to be in harmony.

After a short open meeting, the committee went into executive session to decide the contests from Kentucky and Oregon.

It was thought likely that the convention city would be selected late today.

WILL OPERATE IN MESOPOTAMIA

Germans Are Preparing for Campaign Under Von Der Goltz.

Geneva, Switzerland, Dec. 7, via Paris—The Germans are preparing on a large scale for operations in Mesopotamia under Field Marshal Baron Kolmar von Der Goltz, who has just been appointed commander of the Turkish forces in Mesopotamia, according to private information received by the Journal De Geneve. Although the Germans speak ostensibly of Egypt, says the dispatch to the Journal, it is not impossible that they may make their principal efforts this winter from Bagdad towards the Persian gulf.

STEEL PRODUCERS REFUSING ORDERS

Congestion Increasing and Prices Touch and Pass High Records.

Congestion in the various branches of the iron and steel trade is becoming even more marked. New export business has been checked by the action of leading producers in refusing foreign orders even at several dollars per ton above domestic price. The railroad embargoes at New York and the stringency in the ocean freight situation have also been deterrent factors.

The average price of the leading steel products is now practically $40 per ton, compared with $36.46 about a month ago. The average price, according to the published prices of steel, is $39.92 per ton, but practically every company is taking orders above these quotations on account of the customers' difficulty in procuring desired shipments.

Only in one year since the United States Steel corporation was organized has the average price of the leading steel products been as high as it is now and that was in 1907 when the price made was $40.63 per ton. This figure would be surpassed were the unofficial prices used instead of those published.

All steel companies are making new high records in production and will continue to work at full capacity for many months. Export steel is so scarce that prices offered range as high as $5 per ton. Shrapnel steel has sold as high as $4.50 per 100 pounds recently compared with $1.50 per 100 pounds early this year.

Steel prices increased last week, as reported by the Iron Age, include advances of $1 per ton in bessemer and open hearth billets, open hearth sheet bars; $2 per ton increase in forging billets, black sheets, wire nails, fence wire, barbed wire and tin plate. Steel hoops are up $3 per ton to a new high price, and all classes of pig iron are up from 25 cents to 50 cents per ton. Galvanized sheets are quoted at $4.75 per 100 pounds, an advance of $10 per ton in the last week.

Authorities in the steel trade are growing even more optimistic over the present trade conditions and prospects, said W. H. Donner, president of the Cambria Steel company, in the course of an interview.

"I never saw such a steel market as is here today. Orders are abundant, prices are high and well sustained and prospects for the future are excellent. Almost every plant is so oversupplied as to make it very difficult to fill the requirements, as the buyers of steel would desire.

D. H., 12-7-15.

—Forward's— Quitting Business Sale

is sure drawing the people—they come from far and near—why every one that visits our store tells someone else of the splendid bargains, not a few pieces tagged, but every article in the store at tremendous reductions.

In Our Rug Department

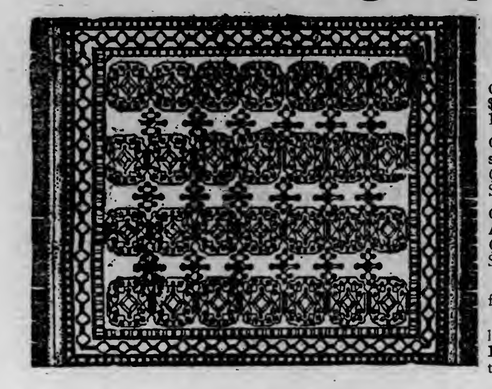

We Are Making Some Unusual Offerings

WHITTALL'S WILTONS.

Our No 834, size 9x12; regularly $42.50. Quitting Business Sale price... $21.25

Our No. 783 **Whittall's Body Brussels**, size 9x12; regularly $36.50. Quitting Business Sale price $18.25

Our No. 3767, 8-3x10-6 **Sanford's Axminster**; regular price $29.50. Quitting Business Sale price $14.75

And 300 other Rugs to select from. Every one at cut prices.

Don't forget that we have a big line of **Anglo-Persians** and **Anglo-Indians**—all on sale at big reductions.

This is the Opportunity of a Lifetime

R. R. Forward & Co

122 and 124 EAST SUPERIOR STREET
Look for the Electric Sign.

This is an opportunity to get your Christmas Gifts at big saving in price.

ARE NOT PROFITABLE.

J. H. Edwards Files Bankruptcy Petition in United States Court.

Apparently business and art do not go hand in hand in Duluth, for today one of Duluth's most noted art dealers filed a petition in voluntary bankruptcy in the Federal court. James H. Edwards, described in the petition as painter and decorator, and a man who has been known for years as a leader in art here, states that his liabilities are $6,118.36 and his assets $4,178.96. Only $575 of the assets are exempt, the petition states.

Duluth Is Banking Center.

David Williams, vice president of the First National bank, considers that Duluth occupies an exceptionally strong position as a banking center.

In an interesting article on the subject of "Duluth as a Financial Center" in the current number of Cooper, Myers & Co.'s Bond Book, he pointed out that the banking capital of banks in this city runs nearly double that of Waterbury, Conn., institutions, which compares closely to this city in point of size. The four Duluth national banks employ a capital of $6,405,000, while the nine banks in Waterbury had $3,450,000 capital, according to their last statement of conditions. Deposits in Duluth banks aggregated $28,275,000, while the Waterbury banks had $24,150,000.

YOUNG AUSTRIAN SAYS HE IS MERELY STUDENT

New York, Dec. 7.—Anton F. Mente, the young Austrian in whose rooms a quantity of explosives and chloride gas were found yesterday by the police, asserted today that he was merely a student of chemistry and had had no criminal intent in his experiments.

Mente challenged the police to find anything irregular in his actions and denied that he had received money from any foreign government. As to a code found in his room he insisted that he had made it for his own use.

Southern Bankers to Organize.

New Orleans, Dec. 7.—Formation of a permanent organization of Southern bankers and adoption of a specific plan for the betterment of the South and her industrials, were up for today's sessions of the cotton states bankers' conference. The conference expected to adjourn late today.

D. H., 12-7-15.

The Holiday Season Is a Dress-Up Season!

Buy your own Outfit before the "Good Fellow" days lay seige to your purse.

Here are ready-to-wear suits that make you feel "at home" anywhere.

Overcoats that are the first word in comfort and the last word in style.

Prices not as high as the looks would indicate.

At Third Ave. West. Columbia Clothing Co Duluth, Minn.

At last—a Wardrobe Trunk at $15.00.

SCOOP THE CUB REPORTER — It Was Not Like This in the Days of Old — By "HOP"

NEWS OF THE NORTHWEST

YOUNG FOLKS IN INSTITUTE

Boys and Girls of North Dakota Gather at Agricultural College.

Winners in Various Farm Contests Meet in School of Instruction.

Fargo, N. D., Dec. 7.—(Special to The Herald.)—With 130 boys and girls present from twenty-one of the counties of the state, the largest annual boys' and girls' institute in history opened this morning at the State Agricultural college near here. The largest previous attendance was last year when 110 boys and girls were present.

The program was opened by addresses by President John H. Worst of the agricultural college and Director Thomas Cooper of the experiment station. This was followed by a demonstration of canning by George E. Farrell of the United States department of agriculture. During the four days that the institute will be in session there will be addresses and demonstrations by some of the most noted agricultural workers of the country.

All Are Prize Winners.

Every one of the boys and girls in attendance at the meeting have the distinction of winning a first prize in some department of farm work—either growing of potatoes, alfalfa, corn or some other product or in making butter, bread or sewing. The winning of these first prizes gives the boys and girls the privilege of attending this school of instruction at which many of the farm problems are taken up. The institute has its own organization and will elect new officers on one of the days of the meeting.

One of the features of the entertainment program will be on Thursday when the Fargo Commercial club will entertain the boys and girls at luncheon at the club rooms and then taken them for a tour of inspection of the manufacturing institutions of the city.

To Work in Duluth.

Ashland, Wis., Dec. 7.—Alvin Hunt left yesterday for Duluth where he will work as fireman for the Northern Pacific Railway company. Ferdinand Brensike has returned from Duluth and Superior after spending a short time visiting with friends.

BEMIDJI'S ARMORY PLANS ADVANCING

City Council Takes Preliminaries Towards Securing Site.

Bemidji, Minn., Dec. 7.—(Special to The Herald.)—Proceedings to abandon the end of Fourth street of this city for the erection of a naval militia armory were begun by the city council last evening, and as soon as it is possible, a deed for this property will be given to the state in order that the armory may be erected next year. Application has been made to the armory board for $15,000 aid from the state, and $2,000 will be raised among the business men of the city, making the total cost of the armory $17,000. If the location at the end of Fourth street is secured, the armory will be located in one of the most beautiful places in the city. The city park will be located on both the north and south sides of the building, and the back of the armory will extend to the lake shore.

INTRODUCING LIQUOR, CHARGE AGAINST PAIR

Alleged to Have Taken Contraband Into Dry Indian Territory.

Bemidji, Minn., Dec. 7.—(Special to The Herald.)—N. C. Sherwood and Charles La Gesse of Cass Lake were arraigned before United States Commissioner Hiram A. Simons here yesterday on a charge of introducing liquor into Indian territory, and after pleading not guilty, demanded a hearing, the date of which was set for Dec. 11.

The arrest was made Saturday by United States Deputy Special Officer J. P. Brandt, and the complaint charges the men with introducing five gallons, one quart and one-half pint of whisky, one gallon of alcohol and four quarts of beer.

FORMER ASHLAND MAN CALLED IN PORTLAND

Ashland, Wis., Dec. 7.—C. H. Pratt, a resident of Ashland in the early days, who figured largely in the growth of the city died a few days ago in Portland, Or. During his residence here he was one of the leading public spirited citizens.

Dr. Ellis, James M. Davis and Charles H. Pratt composed the first school board of New Ashland, in 1872.

Pratt, on the line of the Omaha railway now known as Grand View, was named for Mr. Pratt, where he owned a small saw mill at one time. Mr. Pratt was secretary of the "Cook Railroad" and was enthusiastic and untiring in this work. S. G. Cook, who was head of this company died less than a month ago in California.

Mr. Pratt surveyed and staked out the lots in Mount Hope cemetery here.

HORTICULTURALISTS OF STATE MEETING

President Cashman Tells How Minnesota Advances in That Line.

Minneapolis, Minn., Dec. 7.—The forty-ninth annual convention of the Minnesota Horticultural society opened here today and will continue throughout Friday.

President Thomas E. Cashman of Owatonna, in his annual address, reviewed briefly the accomplishments of the organization, told of the progress made in the raising of vegetables and fruit in Minnesota since 1900 and predicted a period of greater progress during the coming fifteen years.

A long premium list attracted many entries to the exhibits of fruit, flowers and vegetables, which form a feature of the gathering.

Special demonstrations in grafting and pruning will be given daily by experts from the university farm, Ogden Morlan conducting the department in fruit and vegetable grafting and W. G. Brierly and P. L. Kum having charge of the demonstration in pruning.

To Demonstrate Canning.

George E. Ferrill, canning expert of the Federal department of agriculture, will give demonstrations of the cold pack method of canning.

Annual reports of officers and committees will be submitted Thursday, and George E. Vincent, president of the University of Minnesota, will address the convention Friday.

The Minnesota Beekeepers' society and several other subsidiary organizations also are holding their annual meetings in conjunction with the Horticultural society.

PACKING PLANT IDEA IS LIKED

North Dakota Communities Striving to Secure New Industry.

Bismarck, N. D., Dec. 7.—(Special to The Herald.)—The spirited contest between Minot, Devils Lake, Valley City, Grand Forks, Fargo and Wahpeton for the location of the proposed packing plant in this state marks a great change in North Dakota conditions. The first packing plant ever established in what is now North Dakota was the ill-starred and unsuccessful effort of the Marquis de Mores at Medora.

But conditions in North Dakota now are really favorable to a packing plant. There has been a marked change even within the past five years. Since that time the agitation for corn and alfalfa has resulted in the development of those crops and the natural sequence, the raising of hogs and the fattening and finishing of cattle for market.

Many Hogs Raised.

Hundreds of thousands of hogs are raised in the state now as against a few hundreds five years ago. Formerly the cattle were shipped from this state as they came from the grass. Today they are finished and fattened for market by the farmers to consume the by-products and convert them into commercial values.

For years there has been agitation for a packing plant. Thousands of farmers have favored the idea. The recent agitation by the members of the Society of Equity has helped and it now looks as if a plant is among the near-future possibilities. The packing plant seems rather to have superseded the terminal elevator proposition, which was urged by the Equity and which has caused such a wide difference of opinion in the state. Sentiment favoring a packing plant is practically unanimous as against the divided sentiment for a terminal grain house.

TRACTION COMPANY SUED.

Milwaukee Street Railway Alleged to Have Violated Commission's Order.

Madison, Wis., Dec. 7.—The state of Wisconsin in an action commenced Monday in the circuit court of Dane county charging violations of the order of the railroad commission issued Dec. 23, 1913, fixing standards for street railway service in Milwaukee, has sued the Milwaukee Electric Railway & Light company for penalties aggregating $1,860,000 or $10,000 for each of 186 separate violations.

The company is given twenty days in which to answer.

It is charged in each instance of violation designating the time and place and the number of passengers carried, the number of seats furnished and the number required under the order, that the street railway company "failed, refused and neglected" to furnish the number of seats required, "all in violation of said order and contrary to law."

The violations charges cover six months in 1914 and January of this year.

The complaint is signed by Attorney General Walter C. Owen and Deputy Walter Drew.

DERANGED WIDOW THROWS AWAY INSURANCE MONEY.

Lead, S. D., Dec. 7.—While deranged, Mrs. Sophia Lang, a widow of this city, threw away certificates of deposit valued at more than $3,100. She was taken to Deadwood for a mental examination while the police recovered the money. She is the mother of five small children. Her husband was killed last spring and the money was insurance on his life.

FARMERS' CLUB OF WRENSHALL THRIVES

First Concern of Kind in the State Holds Its Annual Meeting.

Wrenshall, Minn., Dec. 7.—(Special to The Herald.)—The Wrenshall Farmers' club members held their annual meeting Sunday at the home of Mr. and Mrs. F. B. McCleran on Maplewood farm. The club was organized eight years ago with a membership of four families. Two of the original families are still members, the other two having moved away. There are now ten families in the club. The club meets the first Sunday in the month. The members generally gather at about 11 o'clock, dinner is served at 1, after which the program is given. This is said to be the first farmers' club organized in the state. The club was organized at the McCleran home, then a small cottage in a little clearing in the wilderness.

The change that has occurred in the past eight years in not only the McCleran farm, but in the whole surrounding country and in this village is nothing short of marvelous.

Maplewood Fine Place.

Maplewood has some of the finest farm buildings in the state. The residence would be a credit to the best resident part of a good-sized city.

Large, modern barns, beautiful, winding drives and blooded stock are but a small part of the attractions of Maplewood. The fine farm buildings in the Wrenshall district are a marvel to visitors from older parts of the state.

At the meeting Sunday Miss Bull of the university extension department lectured on "Home Efficiency." Mr. Ferguson, one of the charter members, gave a reading and Mr. Kirschman, instructor in agriculture at the Carlton high school, gave a talk on farmers' club. The Wrenshall club being the first organized is known all over the state. Two of the members, Mr. McCleran and Mr. Bugbee, are employed by the state as institute workers and organizers of farmers' clubs.

F. B. McCleran is president of the club and Winfield Holmes secretary.

SYRACUSE MAN IS KILLED NEAR FARGO

Singer in Show Company Falls From Train Crossing Bridge.

Fargo, N. D., Dec. 7.—(Special to The Herald.)—John B. Prescott of Syracuse, N. Y., a tenor singer in the Arthur Clamage Musical Comedy company, now appearing here, was killed by falling from a Northern Pacific passenger train as it was crossing the bridge across the Red river from Moorhead. The man had evidently gone to the vestibule of the train to get fresh air and in some way lost his balance as the train entered on the trestle. He was not missed until the train reached Fargo and a search was instituted. He fell about twenty feet and aside from a couple of bruises on the head and one on the chest there were no marks. The body was shipped to his home in Syracuse.

To Ward Off Winter Complexion Ills

To keep the face smooth, white and beautiful all winter, there's nothing quite so good as ordinary mercolized wax. Rough, chapped or discolored skin, inevitable in this weather, is gently absorbed by the wax and replaced by the newer, fresher skin beneath. The face exhibits no trace of the wax, the latter being applied at bedtime and washed off mornings. Creams, powders and rouges, on the other hand, are apt to appear conspicuous at this season, because of alternating expansion and contraction of the skin, due to changing temperatures. I advise you to try this simple treatment. Get an ounce of mercolized wax at any drug store and use like cold cream. This will help any skin at once, and in a week or so the complexion will look remarkably youthful and healthy.

Winds and firing dust often cause squinting and other contortions which make wrinkles. You can quickly get rid of every wrinkle, however produced, by using a harmless face bath made by dissolving 1 oz. powdered saxolite in ½ pint witch hazel.

—Advertisement.

BOON TO SETTLERS.

Making Red Lake River Navigable Will Be Welcome.

Thief River Falls, Minn., Dec. 7.—Local owners of rivercraft are encouraged over the prospects for the improvement of Red Lake river. Dredging and straightening of the river will not only be a boon to settlers who own lands along it and have suffered from high water, but will revive water traffic. It is predicted the number of large powerboats owned here will be doubled if the government makes the desired improvement.

BOY THREATENS MOTHER; BELIEVED TO BE CRAZY

Hayward, Wis., Dec. 7.—(Special to The Herald.)—Adam Dorf, aged 10, living with his mother two miles from here, threatened her life with a gun, when she found him hiding in a dog house after being away from home all day Sunday. She took the gun from him and then in anger he fled into the woods. A posse found him perched in a tree and brought him struggling home. He is believed to be demented and will probably be mentally examined.

DAKOTA BRIEFS

Minot, N. D.—Minot's building permits issued during the month of December totalled $39,300. The permits cover the construction of thirteen new residences.

Bismarck, N. D.—An apartment house is to be erected by F. W. Murphy, a well known Bismarck business man. The building will provide for eighteen modern apartments, and it is to be erected at a cost of $28,000.

Williston, N. D.—Williams county will pay $487,070.04 in taxes during the coming year, an increase of $71,590.37 over the taxes paid last year. For state purposes, the county will contribute just $6,000 more than it did last year, all of the balance of the increase being brought about largely through greater levies for school purposes.

Bismarck, N. D.—Mrs. J. E. Stevens of Lawton, N. D., president of the Anti-Tuberculosis association, was in the capital city Saturday co-operating with the local women who conducted the sale of the Red Cross seals here.

Devils Lake, N. D.—The Women's Relief corps elected these officers: President, Mrs. S. A. Hann; first vice president, Mrs. H. B. Mitchell; second vice president, Mrs. Jane Nimmo; conductress, Mrs. Emma West; guard, Mrs. D. G. Duell; assistant guard, Mrs. John Flumerfelt; chaplain, Mrs. Flora Hall; delegates, Mesdames Kale, Coggswell, Flumerfelt, Osburn, Menne; alternates, Mesdames Hall, McElderry, Olsen, Judd and Ziebell.

Grand Forks, N. D.—Special preparations are being made for the general meeting of the Grand Forks County Better Farming association, to be held next Friday afternoon and evening at the Grand Forks county courthouse.

Bismarck, N. D.—A message from Sam Clark, a newspaper man of this city, states that he sailed from New York with the Ford party as a special news correspondent. He secured passports to all the neutral countries with Ford and additional passports to Germany, France, Belgium, Austria and England.

Grand Forks, N. D.—W. W. Dunbar of Ballard, Wash., aged 40, railway express messenger, brother of Walter Dunbar, Great Northern conductor, living here, was killed Saturday in a passenger train wreck near White Fish, Mont. The deceased, who was formerly a resident of Owatonna, Minn., is survived by his widow and three daughters.

WISCONSIN BRIEFS

Milwaukee — Plans to organize branches of the Milwaukee County Federation of Catholics were formulated at a meeting in the office of Otto P. Seifriz. It is the purpose to establish federation societies in the Polish, Italian, German and English Catholic churches.

Janesville—John M. Whitehead of Janesville, former state senator, has been asked by Former President Taft to become temporary state chairman of the Wisconsin branch of the League to Enforce Peace, and has accepted the appointment.

Milwaukee—Adam Kuntz, 77 years old, a resident of Milwaukee for sixty-eight years, is dead. Born in Bavaria, Mr. Kuntz came to Milwaukee when 9 years old. He became a sailor, and in due time commanded his own vessels. When the Civil war began, Mr. Kuntz enlisted in Company I, Forty-fifth Wisconsin infantry, and served until honorably discharged July 17, 1865. In 1855 Mr. Kuntz was married to Miss Clara Hoerchner. Twelve children were born to them, four of whom survive.

Grand Rapids—Woods county cattle are suffering an epidemic of disease, several varieties having been found in the county. Horses suffered all summer with glanders, and the disease is still raging. The latest development is a case of "blackleg," the first case in this locality in the last twenty years.

Madison—The Wisconsin state fair will be held between the dates of Sept. 9 to Sept. 17. These dates were given to Wisconsin by the American Association of Fairs and Expositions during its twenty-fifth annual convention in Chicago on Dec. 2 and 3. Wisconsin will follow Minnesota, as usual.

Oshkosh—The Ancient Order of Hibernians on Sunday held an initiation and ritualistic exemplification initiating twenty-five members.

Portage—A special train, consisting of sixteen cars loaded with silk cocoons, en route from Seattle, Wash., to the East, passed through here on the Milwaukee road. The consignment was valued at $4,000,000.

Madison—Paul, the infant son of L. E. A. Kelso, instructor at the university of Wisconsin, was crushed to death by an automobile before the eyes of his mother Sunday afternoon.

Portage—The state railroad commission has sent estimates to the city authorities that the physical value of the plant of the Portage Electric Light & Power company, as placed by their engineers, was $62, 501. The city recently voted to purchase the plant. The hearing for appraisal is set for Madison on Jan. 18.

PENINSULA BRIEFS

Calumet—Patrick Harrington, 29 years of age, a former Copper country resident, was found dead in his room in Butte a few days ago. Mr. Harrington had been ill for a week and retired to his room but got up suffering from a hemorrhage and lay down and died in a few minutes. The body was found by his roommate.

Houghton—Mrs. Barbara Strobel Saturday celebrated the eightieth anniversary of her birth with a family gathering at her home on Huron street, and is enjoying vigorous health. Mrs. Strobel has been a resident of Houghton for sixty years.

Hancock—The funeral of Capt. Thomas Dennis took place Sunday afternoon at 2:30 o'clock with services at the residence, Rev. Dr. Pierce officiating. Burial was made in Forest Hill cemetery.

Lake Linden—Frank Buschell of Lake Linden has operated lumber camps in the Upper Peninsula for a great many years and this will be the first winter to find him inactive.

Calumet—There were twenty deaths and fifty-seven births in Calumet township and the villages of Red Jacket and Laurium during the past month of November, according to records.

Houghton—State institutions, among them the Michigan College of Mines at Houghton, are suffering some inconvenience as a result of the depleted condition of the state treasury, and there are no indications of relief in prospect until Jan. 5, when the new funds begin to come in.

Hancock—Peter Colombo, who, with Mrs. Theresa Richetti of Franklin, was discharged in Justice Rouleau's court when arraigned on a statutory charge, has been rearrested on a charge of defrauding a boarding house keeper. A plea of guilty was entered and Colombo was given a thirty-day sentence.

Baraga—The members of the Baraga fire department decided to give a grand ball New Years eve, Dec. 31, at the Star of Wasa hall.

Crystal Falls—A fire which started in the public school building at Pentoga burned the structure to the ground. No information could be got as to the origin of the fire but it is probable that it was communicated from the heating plant of the building.

MINNESOTA BRIEFS

Moorhead — William Weller of Georgetown was in the city with three wolves that he captured. The animals were medium sized timber wolves. Mr. Weller states that wolves are quite numerous in the heavy timber north of this city and he expects to have some excellent coursing later in the winter.

St. Cloud—M. J. McCarthy, aged 85, of Watkins, is dead. He is survived by his widow, three sons and two daughters, Mrs. J. E. Kinsella, of this city, Mrs. M. Becker of Watkins, F. J. McCarthy of Eden Valley, M. J. Carthy of Watkins, and J. C. McCarthy of Richland, Wash.

Spooner—John Hoffstedt and family are busy arranging for their departure for their old home in Sweden where they plan on making their home. They intend to leave shortly after the Christmas holidays.

Hallock—County Commissioner A. Hanson of Donaldson, has returned from a three weeks stay at Hunters Hot Springs, Mont., greatly improved in health from the baths and treatment received while at the springs.

Roosevelt—All country roads leading to town are getting in good condition again and grain is coming in at a lively rate. Nine carloads of wheat had been shipped out at the end of the week.

Bemidji—Beltrami county delegates to the Northern Minnesota Development association which will meet next Thursday and Friday in this city are: William Lennon and Axel Peterson of Kelliher, John McDougal, J. M. Reed and Jesse Dade of Blackduck, C. R. Middleton and S. Clausen of Baudette, Charles Carter and V. M. Owens of Hines, Nels Bye of Solway and W. T. Steffes of Spooner.

Little Falls—Shipments of logs have begun to come into the Pine Tree landing north of the city. The first trainload arrived Saturday and from now on a crew of men will be kept busy unloading logs for next season's run.

Fergus Falls—At the Elks memorial exercises here Sunday eulogies were delivered for dead members by Fred Dennis of Crookston lodge, Frank X. Gravel of Duluth lodge, and A. G. Anderson of Fergus Falls lodge.

International Falls—Miss Jennie Nixon of Duluth is here visiting her sister, Mrs. James Sullivan at the county farm.

St. Cloud—The light and power company of this city, of which A. G. Whitney is head, according to their original contract, should have connected Paynesville with St. Cloud current Saturday, but on account of unavoidable delays the company has been granted another month, until Jan. 4.

St. Paul — Funeral services were held here Monday for William R. Connolly, 41 years old, a traveling man, who died at 10 a. m. Friday after an illness of about one year. Mr. Connolly is survived by a widow, three sons and two daughters.

International Falls — The Koochiching County Farmers' club will hold a meeting here next Thursday evening at the high school at which time they will be addressed by "Uncle Norton" E. Chapman, poultry expert of the extension division of the state university.

Stillwater—Funeral services were held Sunday for Mrs. H. Porth of Afton, aged 57. Mrs. Porth leaves the husband, one daughter, Mrs. Sarah Briggs of Afton; three brothers, August Wolf of Hastings, Louis Wolf of Cottage Grove, and Herman Wolf of Valley City, N. D.; two sisters, Mrs. Lena Balla of Woodbury and Ida Merrick, town of Afton, also four grand children.

Children Cry for Fletcher's

CASTORIA

The Kind You Have Always Bought, and which has been in use for over 30 years, has borne the signature of Chas. H. Fletcher **and has been made under his personal supervision since its infancy. Allow no one to deceive you in this. All Counterfeits, Imitations and "Just-as-good" are but Experiments that trifle with and endanger the health of Infants and Children—Experience against Experiment.**

What is CASTORIA

Castoria is a harmless substitute for Castor Oil, Paregoric, Drops and Soothing Syrups. It is pleasant. It contains neither Opium, Morphine nor other Narcotic substance. Its age is its guarantee. It destroys Worms and allays Feverishness. For more than thirty years it has been in constant use for the relief of Constipation, Flatulency, Wind Colic, all Teething Troubles and Diarrhœa. It regulates the Stomach and Bowels, assimilates the Food, giving healthy and natural sleep. The Children's Panacea—The Mother's Friend.

GENUINE CASTORIA ALWAYS

Bears the Signature of Chas. H. Fletcher

In Use For Over 30 Years

The Kind You Have Always Bought

THE CENTAUR COMPANY, NEW YORK CITY.

You Will Have to Admit that Hot Steero Tastes Better

In many homes, hot, beefy, beneficial Steero is taking the place of coffee and tea.

Those people who say, "I like coffee simply because it's a hot drink"—if they mean what they say, will like hot Steero better, because it's more than a hot drink.

Neither coffee nor tea, no matter how well made, can ever have the rich, appetizing, "juices of the beef" taste of Steero. And the beef taste of Steero is skilfully blended with the flavors of various vegetables and a smack of spices.

No one will ever have cause to warn you against Steero. There is no Steero headache, you don't have trouble going to sleep, and you don't get "nerves" if you drink two cups of Steero at dinner.

Hot Steero is made in a minute by pouring boiling water into a cup that contains a Steero Cube.

You can buy Steero Cubes in boxes of 12, 50 or 100 Cubes from Druggists, Grocers and Delicatessen Dealers. Be sure you get Steero. There are imitations.

Will You Try Steero, Now?

Schieffelin & Co., Distributors, New York

STEERO CUBES

Reg. U. S. Pat. Off.

Made by American Kitchen Products Co., New York

Awarded Medal of Honor at Panama-Pacific Exposition San Francisco, 1915

Simply Add Boiling Water

DEFECTIVE PAGE

ON THE IRON RANGES

CHICKEN SHOW ON AT TWO HARBORS

Lake County Poultry Association Making Annual Exhibits.

Two Harbors, Minn., Dec. 7.—(Special to The Herald.)—The Ninth annual chicken show, given by the Lake County Poultry association, opened here this morning at 10 o'clock in the first floor of the Glennhall building and is expected to be the most successful ever staged by the local association. The entries are more numerous and according to those in charge the specimens are much more attractive than they have been in former years. Chickens of all kinds have been arriving on every train, their owners having been lured to exhibit by the fine premiums which are offered as prizes for the best. Entries were received up till noon today.

George W. Hackett of North Freedom, Wis., is the official judge of the American Poultry association, and his services have been secured to do the scoring at the local show. The Hales explanatory score card system will be used.

Farmers' Day Friday.

Friday will be farmers' day and each farmer residing in Lake county will receive a complimentary ticket for himself and family for the afternoon and evening. This is a new feature and is expected to be very popular with the farmers.

Friday evening, N. E. Chapman, state poultry expert, whose ability along this line is well appreciated by Lake county poultry men, will speak on "Poultry," how to feed and care for fowls and ho wto derive the most profits.

With every admission ticket the management will give a gift ticket which will entitle the holder to several numbers in the drawing contests for chickens, eggs, etc., which will be given away each evening except Tuesday.

The doors will be open at 8 o'clock in the morning and close at 9 o'clock at night. The show will continue until Friday night.

The scoring will commence tomorrow and an endeavor will be made to have the most of it done so those attending the show in the evening will be able to see just what birds received the prize ribbons.

There are several very handsome silver cups to be competed for and according to officials the competition promises to be very keen.

CHRISTMAS TREE FACTORY RUNNING

Attachment Having Been Lifted, Cook Concern Is Busy.

Cook, Minn., Dec. 7.—(Special to The Herald.)—The attachment placed by the state on the Christmas tree factory here having been released, as stated in The Herald, the factory is running full blast again. The crew is working sixteen hours shifts so all orders can be filled. A car of trees was shipped to Chicago Friday, only a small portion of what will be shipped.

Mr. McDonald of Duluth has been here visiting Mr. Schlecht, manager of the Christmas tree factory.

Mrs. Frank Carr has been teaching the Cook school for the past few days. Miss Hamilton left for Mountain Iron Monday being on the sick list.

F. W. Lowe, state boiler inspector, was here inspecting Herbert Ellsworth's boiler. Several had licenses renewed.

Frank Carr, Hans Johnson, Floyd Perkins and Alex Perkins, Ed Erickson went to Vermillon lake to bring in the moose which they killed.

FOR SMALLER CITIES.

Senator Griggs Believes Boxing Law Should Be Amended.

Virginia, Minn., Dec. 7.—(Special to The Herald.)—That the boxing bill now in operation in the state should be amended so that councils of small municipalities in Minnesota could grant permits for boxing, is the belief of Senator O. H. Griggs, father of the bill. At present, Minneapolis, St. Paul and Duluth are the only cities in the state allowed to have boxing clubs.

Senator Griggs believes boxing could be conducted with success in Virginia, Hibbing and other cities of similar size in the state.

DOCK WRECKER KILLED.

Thomas Thompson Is Fatally Injured at Two Harbors.

Two Harbors, Minn., Dec. 7.—(Special to The Herald.)—Thomas Thompson, aged 38 years, an employe of Barnett & Record, who have the contract to tear down the old Iron Range ore dock No. 2, received injuries while at work yesterday afternoon which resulted in his death two hours later.

Thompson was working under the dock as timbers were being pulled down by huge derricks. One large piece, swinging around in its fall to the base of the dock, struck Thompson in the back, knocking him unconscious. He was hastened to the Burns-Christensen hospital, where it was found that his back was broken. He also had several fractured ribs and other internal injuries. He died within two hours after he reached the hospital.

He was a single man, born in Norway, where his only relatives, a mother, brother and sister reside. He had been in the employ of Barnett & Record since early last spring. Having no relatives elsewhere in this country, the remains will undoubtedly be interred in the Two Harbors cemetery.

A second accident occurred to an employe of Barnett & Record in the tearing down of dock No. 2 yesterday when William Young got his hand caught in a block, receiving a compound fracture of several fingers on his right hand. He is being cared for at the Burns-Christensen hospital.

CATARRH CAUSED BY A GERM

Must Be Destroyed Before Catarrh Itself Can Be Cured. Wonderful Results From Breathing Medicated Air.

Medicine that acts on the blood alone will never cure catarrh. And neither will the sprays, douches, lotions, creams and other temporary reliefs that so many catarrh victims make a habit of using. To cure catarrh so it won't come back you must first drive from your body the millions of germs that are flourishing in the inner recesses of your nose and throat and are causing the disease.

There is a preparation used to do this called Hyomei (pronounced High-o-me). Hyomei is a germ-killing vaporized air formed from the purest oil of Eucalyptus combined with other healing and antiseptic ingredients. You breathe Hyomei through the mouth and nose by means of a little hard rubber inhaler which druggists furnish with it. This medicated germicidal air penetrates into every fold and crevice of the mucous membrane of your nose and throat, kills the catarrh germs that lodge there, soothes, reduces and heals the swollen, inflamed membranes, stops the discharge and opens up the clogged nose and air passages in a truly wonderful way. It gives blessed relief in five minutes from catarrhal distress of every kind and if you make a practice of breathing Hyomei for a few minutes each day for just a few weeks not only will all the symptoms of catarrh vanish but the disease itself will be a thing of the past. No one need try or buy Hyomei on pure faith. Boyce Drug store and many other leading druggists in Duluth and vicinity sell it with the positive guarantee that it must cure catarrh or that the money paid for it will be refunded. Hyomei is very inexpensive and with this protecting guarantee behind your purchase there is absolutely no reason why any sufferer from Catarrh should not give it a fair trial. —Advertisement.

ALLEGES CHARACTER HAS BEEN DEFAMED

Woman Suing Man in Lake County Court for Damages.

Two Harbors, Minn., Dec. 7.—(Special to The Herald.)—The entire time of the district court yesterday was devoted to the case of Abigail Liberty vs. M. T. Wollan, a civil action for damages and was being continued today.

The plaintiff is suing for alleged defamation of character. Mrs. Liberty was a housekeeper for Mr. Wollan, after she left his employ the defendant missed certain valuable articles from his house and suspecting his former housekeeper he had her arrested. No trace of the stolen goods were found. She then started the above for defamation of character.

DISTRICT COURT IS OPEN AT VIRGINIA

Grand Jury Charged By Judge Hughes and Calendar Arranged.

Virginia, Minn., Dec. 7.—(Special to The Herald.)—The December term of district court opened here today, Judge Hughes presiding, with other court officers and many outside attorneys present.

There were six men lacking when the grand jury was called to be charged this morning and the court directed the sheriff to bring in enough to fill the panel by an open venire and these responded this afternoon when the grand jurors were charged and retired. No cases of great importance are expected to be looked into.

The first civil case to be tried will come up before a petit jury tomorrow. It is Frank Klink vs. Ole Johnson.

Another case set for tomorrow is that of Attorney W. G. Bonham of Duluth vs. Dr. Edward Darrow of Aurora, former village president, to recover $300 for legal services.

Flowage Cases Settled.

Four actions growing out of the construction of the big dam across the Rainy river at International Falls were stricken from the calendar and it is understood they have been settled. The plaintiffs are owners of lands along Lake Lindeberg, a part of Rainy river, who claim the back water from the dam damaged their property. The titles of the actions were John Richter vs. the M. & O. Power company; Albert Engman, William Tare and John Latta vs. the Rainy River Improvement company.

HIBBING IS AFTER N. M. D. A. MEETING

Delegates Going to Bemidji, Hoping to Capture Honor.

Hibbing, Minn., Dec. 7.—(Special to The Herald.)—Headed by Secretary J. E. Lawler, the Commercial club committee appointed by President Stratton to attend the Northern Minnesota Development association meetings at Bemidji, will leave the Great Northern depot at 8 o'clock tomorrow morning.

Hibbing will make a bid for the next convention.

Delegates from Hibbing are: R. W. Hitchcock, A. P. Hillman, D. D. McEachin, Rupert Swinnerton, C. M. Atkinson, H. P. Reed, W. J. West, T. F. Brady, Dr. H. R. Welrick, E. C. Kleffman, James Butchart, W. C. Barrett, Jacob Messner, Frank Ansley and B. O'Rourke.

DYNAMITE CASE IS NOT YET DISPOSED OF

Virginia, Minn., Dec. 7.—(Special to The Herald)—Antonio Rocchio, arrested yesterday for having forty sticks of dynamite and thirty-five feet of fuse in a sack at the waiting room of the Mesaba electric railway station, is still in jail, not having had a hearing yesterday afternoon, as expected. The police are further probing the case. He claims to be a mine powder worker and denies he had any illegal intentions in carrying the explosive. He claims he was en route to Chisholm, where he planned to secure employment at the Knox mine at Aurora for three months.

A charge of carrying explosives has been placed against Rocchio and he will have a hearing before Judge James P. Carey.

Rocchio has been working at range mines two years, according to his story. He came to the United States three years ago from Italy. He worked in a coal mine in West Virginia and was also employed at mines in Pennsylvania. He has a wife and three children in Italy. He is about 35 years of age.

WATER PIPES BURST AND HOME IS DAMAGED

Grand Rapids, Minn., Dec. 7.—(Special to The Herald.)—Mr. and Mrs. W. R. Webster left the first of last week for the Deer River country, where Mr. Webster has a surveying job. Upon leaving, they neglected to turn off the water in their home, in the J. F. Metzger home, and in a few days it froze and the pipes burst, flooding the house. Water was running through the ceiling, out of the stove and over the floor everywhere.

INTERURBAN BUS SERVICE BETWEEN RANGE TOWNS

Grand Rapids, Minn., Dec. 7.—(Special to The Herald.)—Webb Latham has established an interurban bus service between Grand Rapids and Bovey, Coleraine, Marble and Calumet. Mr. Latham has six Fords which he has in the bus service, and he is making practically hourly trips in the day time between Grand Rapids and Coleraine and Bovey, and in his schedule to Marble and Calumet he is making half as many trips.

HIBBING MONEY IS SENT ABROAD

Much Coin Going Through Postoffice to Relief of War-Stricken.

Hibbing, Minn., Dec. 7.—(Special to The Herald.)—Hundreds of dollars of money earned in Hibbing and vicinity is finding its way into war-ridden Europe, assisting in the caring of the stricken families.

According to postoffice authorities, more money is being sent to Europe this year than ever before.

Three Countries Bar Coin.

The only countries that forbids the importation of American coin is Austria, Bulgaria and Greece.

The last country named only recently put the ban on. The Italians of the range and of Hibbing are among the heaviest senders of money to their countrymen. The sums range from $10 to $25 at the most and the majority of the money that is sent is in small denominations.

WATER EXTENSION TO BE CONSIDERED

Virginia Council and Water Board to Meet Together.

Virginia, Minn., Dec. 7.—(Special to The Herald.)—The city council, the water and light commission and representatives of the Williams Realty company will consider the matter of extending water connections to the Williams addition at the regular council meeting tonight.

Water is now being taken to the addition in wagons and the cost per resident of the addition is $2.08 per month. It will be necessary to lay a water main from South Virginia avenue to the addition.

More applications for the position of caretaker at the new septic tank are expected. The health committee is considering the applications.

INTEREST IN HOTEL.

Announcement of Hibbing Undertaking Arouses Interest.

Hibbing, Minn., Dec. 7.—(Special to The Herald.)—The published announcement that a new hotel was contemplated here since the Hibbing hotel burned has aroused interest among hotel builders, judging by the amount of literature and inquiries Secretary Lawler of the Commercial club is receiving.

Inquiries came from three brick firms, two plaster concerns, seven building supply firms, one cornice company, eight other miscellaneous building company businesses.

The hotel question at present in Hibbing with the sudden changes that has come is not meeting with the enthusiasm that it should but there are hopes and Secretary Lawler says, while there is a little life there is a little chance at that, for Hibbing's proposed new hotel.

HIBBING DRAMA LEAGUE.

Organization Perfected to Work for Clean Plays.

Hibbing, Minn., Dec. 7.—(Special to The Herald.)—The Hibbing center of the Dramatic League of America was organized last night at the public library at an enthusiastic meeting attended by over 100 people.

A constitution and by-laws was adopted and officers elected as follows: Ray Bechtel, president; Mrs. B. S. Adams, first vice president; Mrs. William Lick, second vice president; Mrs. W. R. Spenseley, secretary, and Eugene Everett, treasurer; board of managers, Miss Beatrice Atkinson, Miss Myrtle Laval, Miss Muriel Swinnerton and Dr. Butchart.

The object of the new league is to promote clean entertainment, to criticize the plays that should be witnessed by the public and those that should not and in general to aid in the efficiency of the drama.

CREAMERY FOR AURORA.

Proposition Is Indorsed By Commercial Club.

Aurora, Minn., Dec. 7.—(Special to The Herald.)—The Aurora Commercial club was reorganized last night with considerable enthusiasm. Dr. R. P. Pearsall was elected president; A. F. Tillmans, vice president; O. F. Halstrom, secretary, and Chas. T. Murphy, treasurer. The club took great interest in a creamery proposition and will work to secure one for Aurora.

Good roads, small factories and other matters were gone into and committees will be appointed to look after such matters. The club indorsed the idea of a municipal Christmas tree which has been under consideration by the village council.

EXAMINATION TO FILL POSTOFFICE AT WARBA

Grand Rapids, Minn., Dec. 7.—(Special to The Herald.)—The United States civil service commission announces that there will be an examination held here on Jan. 8 to fill a contemplated vacancy in the postoffice at Warba and other vacancies which may occur in that office. Mrs. E. Lind has been postmistress at Warba for several years. The office, which is a fourth-class one, last year paid $463. The same rules apply as for postmastership examinations. Information regarding the examination, rules, etc., may be secured from the postmaster at Warba or from Assistant Postmaster Radke at the Grand Rapids postoffice.

ROAD TO HEALTH IS THROUGH THE KIDNEYS

No person alive is stronger than his kidneys. The minute the kidneys become disarranged or clogged with waste the warning is flashed throughout the entire system. The greater part of all sickness today can be avoided by keeping the kidneys working properly.

Most any reliable druggist in this vicinity can probably tell you of many well-known people whom Solvax, the standard kidney remedy, has restored to health, often after they have tried many other methods of treatment with little or no benefit.

There are hundreds of people who were not the least bit surprised when they read awhile ago that Boyce Drug store is selling Solvax on a guarantee to refund the money in case it did not relieve. This remarkable kidney remedy is guaranteed to help the worst case of lazy, sluggish, or clogged-up kidneys, or the general headachy, kinkybacked, played-out condition that afflicts people suffering with kidney trouble. Solvax does not simply relieve. It aims to cure.

The best kind of advertising is the praise of a pleased customer, and there are hundreds today praising Solvax because it has done for them what it is advertised to do. Not very long ago they were afflicted with all manner of sickish, uncomfortable pains and each day seemed to bring with it a new ache in some other part of their body. Since using Solvax they are once more bright and chipper and able to enjoy life at its fullest with no more fear of suffering.

We doubt if any other kidney remedy has made such a large percentage of cures as Solvax. It is so large that its owners are perfectly safe in standing ready to refund the price to any customer whom it does not help. This is a good time to get well and you ought to take advantage of this offer. Get it from Boyce Drug store or any well stocked drug store. —Advertisement.

DULUTHIAN SUES MAN IN VIRGINIA

Virginia., Minn., Dec. 7.—(Special to The Herald.)—Nels Anderson, local real estate man, is named as defendant in an action brought in district court by Mrs. Jennie Lantry of Duluth to recover $5,000 and 7 per cent interest on that amount from Jan. 30, 1910, on a promissory note alleged to have been issued by Mr. Anderson to the plaintiff's husband, who died some time ago.

CHISHOLM SCHOOLS PREPARING PROGRAMS

Chisholm, Minn., Dec. 7.—(Special to The Herald.)—Schools in this district will close for the holiday vacation on Tuesday, Dec. 23, and will reopen on the Wednesday following New Year's day, which will give the teachers an opportunity to pass New Year's day at their homes and return here in time for the reopening of school.

Teachers and scholars are busy with preparations for the Christmas programs and they promise to be better than ever before. Christmas trees will be decorated for the kindergarten children and those of the lower grades.

LICENSE MONEY RETURN IS TO BE CONSIDERED

Chisholm, Minn., Dec. 7.—(Special to The Herald.)—The village council will meet Wednesday afternoon when the question of returning the unexpired amounts due on liquor licenses will be discussed. The appointment of a park board is also a matter that is to come up.

The saloons closed last week are mostly in the near-beer and non-alco business, many reporting satisfactory business. No raids have been made by the Indian agents since last Wednesday.

Virginia Rinks Popular.

Virginia, Minn., Dec. 7.—(Special to The Herald.)—Local skating rinks are popular. The Roosevelt rink, opened Sunday, is being liberally patronized. Skating has also started on the Johnson rink. Rinks will be established at the South Side school, the North Side school and at Oliver park. A warming house is being erected at the South Side grounds, which are being flooded for the first time.

Virginia Skips Named.

Virginia, Minn., Dec. 7.—Caretaker Neill of the local curling rink has arrived from Fort Frances, the skips have been appointed and soon the great Scots' game will be in full swing. The skips are: A. C. Stevens, W. B. Shaver, E. D. McNeil, D. W. Stebbins, C. E. Moore, G. L. Simons, A. L. Hearn, Edward Boyle, C. B. Lenont, C. W. Miller, J. G. Wall, B. F. Johnson, A. E. Bickford, P. E. Coffey, J. H. Tretheway, Daniel Coffey, Al Staff, E. C. Strauss, Thomas Gill, A. F. Benson, Mark Norton, John Dickinson, Henry Sigel, M. A. Murphy, M. S. Kingston, W. D. Newcombe, F. A. Rolfe.

OFFICIAL MAP OF THE WEATHER

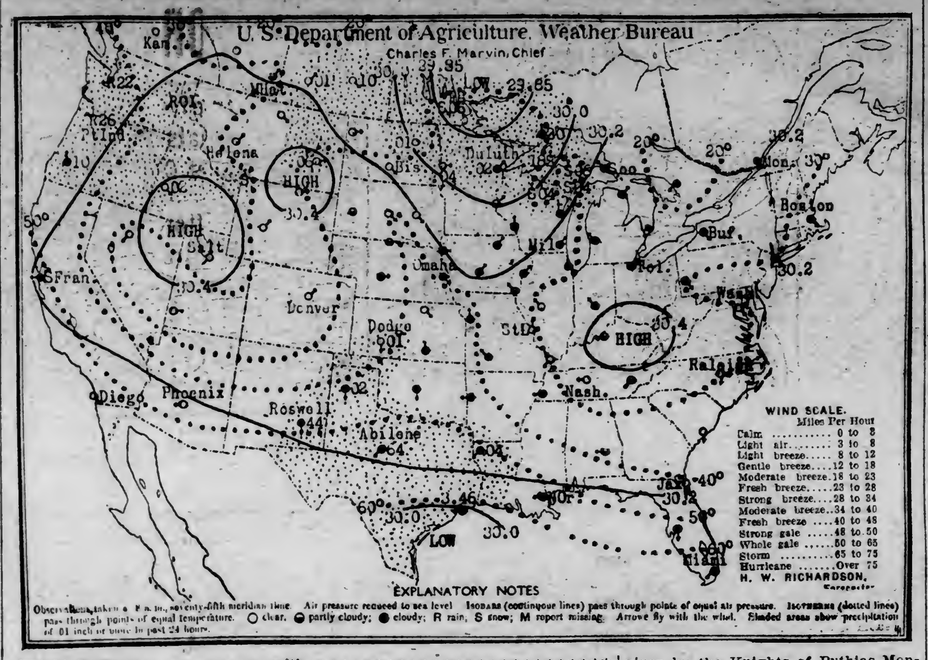

COLDER

Starting out with cloudy conditions, similar to yesterday, and many fearing a repetition of the snow and rain that fell last night, today fooled 'em. Early in the day the clouds broke and the sun popped forth. Later the sky cleared still more, and for the time at least, a beautiful day helps the mild atmosphere make perfect weather.

A year ago today was cloudy. The sun rose this morning at 7:40 and will set this evening at 4:19, giving eight hours and thirty-nine minutes of sunlight.

Mr. Richardson makes the following comment on weather conditions:

"The disturbance centered over Northern Minnesota has caused snow throughout the Northwest and higher temperature over the Western lake region and the Upper Mississippi and Lower Missouri valleys. Rain fell over North Pacific states and the Southwest. Heavy rainfall occurred at Galveston, Tex. Somewhat colder weather prevails in Southern states, the plateau region and extreme Northwest. The winds on Lake Superior are light to fresh and from southerly directions, but conditions favor strong southwest to northwest winds tonight and Wednesday."

General Forecasts.

Chicago, Dec. 7.—Forecasts for the twenty-four hours ending at 7 p. m. Wednesday:

Minnesota—Generally fair tonight and Wednesday; colder tonight.

Wisconsin—Unsettled tonight, probably light rain in east portion, colder in northwest portion; Wednesday generally fair; slightly colder in south and extreme east portion.

Iowa—Generally fair tonight and Wednesday; colder tonight except in extreme east portion.

North Dakota and South Dakota—Fair tonight and Wednesday; colder tonight.

Montana—Generally fair tonight and Wednesday, except probably rain or snow west of the divide; no decided change in temperature.

Lower Michigan—Snow flurries tonight, warmer in east portion; Wednesday partly cloudy.

Upper Michigan—Local showers tonight; Wednesday partly cloudy.

LOCAL FORECAST.

Duluth, Superior and vicinity, including the Mesaba and Vermilion iron ranges: Partly cloudy weather tonight and Wednesday. Colder tonight with lowest temperature about 20 deg. at Duluth-Superior and 15 deg. inland and on the iron ranges. Strong southwest to northwest winds.

Temperatures.

Following were the highest temperatures in the last twenty-four hours and the lowest in the last twelve, ending at 7 a. m.:

	High	Low
Abilene	60	24
Alpena	28	22
Amarillo	58	42
Battleford	26	14
Bismarck	40	32
Boise	46	38
Boston	36	30
Buffalo	32	26
Cairo		30
Calgary	44	26
Charles City	32	28
Charleston	50	34
Chicago	34	32
Concordia		42
Davenport		32
Denver	64	30
Des Moines	38	26
Devils Lake	34	28
Dodge	52	34
Dubuque	34	32
DULUTH	32	30
Edmonton	34	18
Escanaba	32	30
Fort Smith	52	46
Galveston	68	60
Grand Haven	38	28
Green Bay	36	30
Havre	48	28
Helena	42	28
Houghton		34
Huron	48	34
Indianapolis		26
Jacksonville	60	40
Kamloops	46	30
Kansas City	52	28
Keokuk		32
Knoxville	42	26
La Crosse		32
Lander		20
Louisville		26
Madison	32	26
Marquette	34	26
Medicine Hat	50	28
Memphis	54	50
Miles City	46	22
Milwaukee	34	30
Modena	48	36
Montgomery	62	40
Montreal	28	22
Moorhead	34	32
Nashville	54	28
New Orleans	64	56
New York	58	28
North Platte	64	32
Oklahoma	62	46
Omaha	42	28
Parry Sound	26	18
Phoenix	66	44
Pierre	42	34
Pittsburgh	32	30
Port Arthur	34	30
Portland, Or	46	46
Prince Albert	28	
Qu'Appelle	42	22
Raleigh	44	28
Rapid City	60	36
Roseburg	50	44
Roswell		46
St. Louis	42	30
St. Paul	36	32
Salt Lake City	50	34
San Diego	66	52
San Francisco	60	52
Sault Ste. Marie	28	16
Seattle	52	44
Shreveport	62	52
Sioux City	40	34
Spokane	46	34
Springfield, Ill.		28
Springfield, Mo.		38
Swift Current	44	22
Tampa	74	52
Toledo	36	22
Valentine		28
Washington	38	28
Wichita		46
Williston	42	28
Winnemucca	56	28
Winnipeg	34	28
Yellowstone	38	32

WEST VIRGINIA CLUB WILL HAVE BANQUET

Virginia, Minn., Dec. 7.—(Special to The Herald.)—Members of the West Virginia Commercial club will hold their first annual banquet at the West Virginia school Saturday night. The club has sixty members who have been asked to invite friends to attend the affair.

President L. H. Boerger and Secretary F. J. Pfieffer and other officials are making elaborate arrangements for the banquet. Several railroad men will be called on for toasts, while some vaudeville entertainment will be furnished.

VIRGINIA B'NAI B'RITH HAS CHOSEN OFFICERS

Virginia, Minn., Dec. 7.—The local B'nai B'rith, a Jewish society, has elected the following officers: Samuel Lippman, president; Julius Shanedling, vice president; Nathan T. Keller, treasurer; Herman Baer, recording secretary; Morris K. Baer, financial secretary; Henry Shanedling, Samuel Dubow and Samuel Rosenholtz, trustees.

The local organization will hold its annual celebration next month, and efforts are being made to secure Rabbi Llanard of Minneapolis for the principal speaker on that occasion. The affair is in charge of the intellectual advancement committee of the order, consisting of Morris K. Baer, Gust Simon, Julius Shanedling and Reuben Latz.

Chisholm Municipal Rink.

Chisholm, Minn., Dec. 7.—(Special to The Herald.)—The municipal skating rink opened Sunday at the ball park with a large attendance of young men and women. The rink has been placed in splendid condition by Caretaker Stukkel, who has been engaged by the council for the purpose.

Chisholm K. of P. Lunch.

Chisholm, Minn., Dec. 7.—(Special to The Herald.)—The social and lunch given by the Knights of Pythias Monday evening proved a most enjoyable affair. The hall was well filled by members and friends and the lunch disposed of with relish.

Virginia Couple Wed.

Virginia, Minn., Dec. 7.—(Special to The Herald.)—Edward A. Malley, manager of the Grand theater, and Miss Isadore Dodge, who has been in the employe of Supt. R. W. Reynolds of the Mesaba Railway company as a stenographer, stole a march on their friends Monday and were married at the church of Our Lady of the Lourdes by Rev. Father W. J. Powers. The bride was attended by her sister, Miss Dodge, and the bridegroom by Byron Staver. Mr. and Mrs. Malley left for a wedding trip, which will include a visit at the Head of the Lakes and in the Twin Cities.

Potato Show Prizes.

Virginia, Minn., Dec. 7.—A committee of the Commercial club, headed by Lawrence M. Barrett, has arranged a list of prizes for the first annual potato show, which will be held here Dec. 17 and 18 in conjunction with the fourth annual show of the Range Poultry association. The show will be conducted in the Fay opera house. The prize lists are being mailed to farmers' clubs north and south of the city.

Woodsman Leaves Hospital.

Ely, Minn., Dec. 7.—(Special to The Herald.)—Patrick Harnett, 64 years of age, a well-known woodsman here for the past twenty years, made his appearance on the city streets yesterday for the first time in several months. Last May "Paddy" was stricken with paralysis and has been confined to the Shipman hospital since then.

Recovers from Operation.

Ely, Minn., Dec. 7.—(Special to The Herald.)—Mrs. Matt Perthan, a well-known resident of this city, who recently underwent an operation for appendicitis at the Shipman hospital, is rapidly recovering.

COMMUNITY WORK IN THE SUBURBS

Glen-Hunt-Wood Club Committee Has Some Ambitious Plans.

Plans for making Hunter's Park, Woodland, and Glen Avon the model for the entire city in community center work, will be disclosed to the residents of those suburbs Friday evening at the meeting of the Glen-Hunt-Wood club.

For several weeks a committee has been busily at work, and is now said to be about ready to disclose some ambitious plans which will include a playground, a skating rink, and possibly a gymnasium and auditorium for the future.

The meeting will be held in the Glen Avon church parlors, and supper will be served at 6:30 o'clock. J. R. Batchelor, city recreational director, and Mayor Prince will be the chief speakers. Everybody in the community will be welcomed to the meeting, whether a member of the Glen-Hunt-Wood club or not.

WILL SHIP VIA HUDSON BAY

Road Will Be Completed in Two Years, Says Engineer.

Western Canadian wheat will be shipped out by the Hudson bay route by the fall of 1918, according to Capt. A. S. Thomas of Toronto, engineer of harbor construction at Port Nelson, the terminus of the railroad.

In the course of an interview in the Calgary News Letter he estimated the cost of transportation from Alberta to Fort William at 19 cents a bushel. Capt. Nelson figured that the cost of hauling grain to Port Nelson would be 6 cents less than that, with only the ocean freights to be faced in placing the grain down in England or on the Atlantic seaboard.

Finished in Two Years.

Railroad construction has been in progress for three years, and Capt. Thomas estimates that it will be finished in two years more.

Since vessels can leave Port Nelson as late as Oct. 31, it is estimated that the first three weeks of the threshing in Alberta can be brought to Nelson in time to get through the straits. Last year vessels that left on Oct. 21 arrived in Halifax nine days later. The closing of the straits after that date is problematical, but Capt. Thomas figures that a very large percentage of the wheat crop can be shipped via this route.

Although certain engineering difficulties have been encountered in constructing the harbor, according to the present plans shipments can be made without inconvenience, even in face of a 15-foot tide. The harbor work is estimated to cost approximately $10,000,000, and millions of dollars worth of machinery is already on the ground.

Capt. Thomas walked 200 miles of the railway which will link Nelson with Toronto. The steel is now within 220 miles of Nelson, and will be within 100 miles at this time next year. Grading has been completed to within fifty miles of Nelson. Two important steel bridges have to be built across the Nelson river, and one of these will be constructed this winter. There are also two minor bridges to be built, either this winter or next. By the winter of 1918 both railway and harbor construction work will be completed, and the port will be fulfilling its function as an outlet for the Western crop.

Rich in Minerals.

A great part of the future importance of Nelson will, Capt. Thomas stated, be due to the great quantities of gold, copper and coal which are to be found on the western shore of the Hudson bay still awaiting the prospector. This country is reported to be fabulously rich in minerals, and the Eskimos have used copper for all their utensils.

STOP DANDRUFF! HAIR GETS THICK, WAVY, BEAUTIFUL

Girls! Draw a cloth through your hair and double its beauty.

Spend 25 cents! Dandruff vanishes and hairs stop coming out.

To be possessed of a head of heavy, beautiful hair; soft, lustrous, fluffy, wavy and free from dandruff is merely a matter of using a little Danderine.

It is easy and inexpensive to have nice, soft hair and lots of it. Just get a 25 cent bottle of Knowlton's Danderine now—all drug stores recommend it—apply a little as directed and within ten minutes there will be an appearance of abundance; freshness, fluffiness and an incomparable gloss and lustre and try as you will you cannot find a trace of dandruff or falling hair; but your real surprise will be after about two weeks' use, when you will see new hair—fine and downy at first—yes—but really new hair—sprouting out all over your scalp—Danderine is, we believe, the only sure hair grower, destroyer of dandruff and cure for itchy scalp and it never fails to stop falling hair at once.

If you want to prove how pretty and soft your hair really is, moisten a cloth with a little Danderine and carefully draw it through your hair—taking one small strand at a time. Your hair will be soft, glossy and beautiful in just a few moments—a delightful surprise awaits everyone who tries this.—Advertisement.

DELEGATES TO BOYS' CONFERENCE RETURN

The Duluth delegates who attended the state boys' conference at Albert Lea returned last evening, every delegate enthusiastic over the good time he had, and with deep purposes to render more efficient work in their high school club, Sunday school and Y. M. C. A.

The delegates numbered 288. The conference opened Friday night with a banquet served at the Albert Lea high school, Dr. Price, president of Pillsbury, acting as toastmaster. After the dinner the high school orchestra gave several selections. Then followed the introduction of the delegations, each crowd giving its yell. Dr. Charles Medbury of Des Moines gave the talk of the evening on "The Cost of Leadership."

Saturday morning the business of the conference began. Don Rogers of Minneapolis was elected president and Robert Kerr of Duluth secretary of the convention. Chester Rosbourgh of the Denfeld high was appointed on the nominating committee. W. D. McLeod gave an address on the "Influence of Older Boys." This was followed by three ten-minute addresses including one on "How We Conduct Our Club" by Richard Duffy of Duluth.

A. N. Cotton of New York, secretary for high school clubs, conducted an open parliament for high school work. Dinner was served the delegates by the women of the church. Four group conferences were held in the afternoon, after which all the delegates paraded through the principal streets of the town, and then hiked five miles to Wedge's nursery where they were the guests of Mr. Wedge and the high school club of Albert Lea. Dinner was served around big camp fires and the delegates were brought back in automobiles. Sunday closed the conference, big meetings being held in all the churches. Sunday night short talks were made in the Presbyterian church by Charles Fraker, Charles Le Richeaux and Richard Duffy of Duluth. Duluth was represented by eleven delegates.

CZAR POSTPONES OPENING OF DUMA

Petrograd, via London, Dec. 7.—Emperor Nicholas has issued a rescript postponing indefinitely the opening of the duma and the council of the empire. This action is taken on the ground that the budget committees of those bodies have not yet completed the preparation of the budget.

MEN

SPECIALISTS

Will Make You Well!

The true Specialist never attempts to do more than he can do WELL. Our entire practice is limited to Diseases of Men alone, such as STOMACH AND BOWEL TROUBLES, SKIN DISEASES, BLOOD DISORDERS, RHEUMATISM, NERVOUS DISORDERS, NEURALGIA, CATARRH, PILES, RUPTURE, HEART TROUBLES, VARICOSE VEINS, RECTAL TROUBLES, BLADDER TROUBLE, STRICTURE and other diseases of men.

"606 and 914" for a Complete Healing of Blood-Disorders and Blood-Poison.

Our Method of Electro and Spondylo-Therapy will do wonders for you. Try this Natural Method and see how quickly it will make you well. Consultation free. Offices, No. 1 West Superior street, at corner Lake Avenue, Duluth. Hours—9 a. m. to 8 p. m.; Sundays, 10 a. m. to 1 p. m.

Men living far away write for Home Treatment. Write for symptom blank and inclose stamp for reply.

PROGRESSIVE MEDICAL DOCTORS

NO. 1 WEST SUPERIOR ST. (Upstairs), Duluth, Minn.

Tobacco Habit Easily Conquered

A New Yorker of wide experience has written a book telling how the tobacco or snuff habit may be easily and completely banished in three days with delightful benefit. The author, Edward J. Woods, 899 S. Station E, New York City, will mail his book free on request.

The health improves wonderfully after the nicotine poison is out of the system. Calmness, tranquil sleep, clear eyes, normal appetite, good digestion, manly vigor, strong memory and a general gain in efficiency are among the many benefits reported. Get rid of that nervous feeling; no more need of pipe, cigar, cigarette, snuff or chewing tobacco to pacify morbid desire.

—Advertisement.

COUNTY BOARD IN SESSION

Opens Printing Bids and Holds County Ditch Hearing.

New Roads Are Legalized and Assistant Revaluators Sanctioned.

County commissioners in session yesterday afternoon, as a committee of the county board, opened bids for the furnishing of printed blanks, books and court calendars for 1916. Several bidders presented figures. The lowest were:

For printed blanks and forms—
F. H. Lounsberry & Co..... $2,929.50
For blank books—
Wendtlandt Bros..... 1,496.00
For court calendars—
R. K. Welch, Proctor, per folio page..... .90
For range schedule—
Quickprint Co., Virginia.... 528.50
And for court calendars.... .70

The contracts were awarded by the county commissioners at their December meeting today.

* * *

The county board is today conducting a hearing on the matter of establishing County Ditch No. 5, a drainage project in the Rice Lake district. The ditch, if established, will drain about 1,200 acres of land in the vicinity of the county work farm and will cost about $7,500.

When the matter came on for hearing this morning, representatives of the Great Northern Power company and of the town board of Herman township appeared to protest against the assessment for benefits as returned by the viewers, N. J. Miller, Olaf Peterson and Theodore Fichtner.

The power company owns forty acres of land which has been assessed for benefits. It contends that the land is held for flowage purposes as a part of its reservoir system and that consequently it will receive no benefit from the land for drainage purposes.

James Grady and other officials of the town of Herman objected to an assessment of $400 which had been made against the town. The board will probably pass upon the matter at its afternoon session.

* * *

The board today authorized the appointment made by Joseph C. Heim, supervisor of assessments for unorganized townships, of four assistants to aid him in the work of completing the revaluation of timber lands in the various unorganized tax districts of the country. Those appointed were: Michael Gogins, James Doble, Edward D. Evans and Samuel J. Files. The compensation was fixed at $6 a day.

* * *

The purchase of a city lot in Tower for a site for a county toolhouse was authorized this morning by the board. The lot is owned by the Oliver Iron Mining company and may be purchased for $125. Commissioner McMahon of the Fourth district was also authorized to expend $500 in erecting a suitable building on the property.

* * *

Several new roads were legalized by the county commissioners this morning. Among them were sixteen stretches of highway which will be built in connection with the construction of County Ditch No.. 4 in the Meadowlands-Tolvola district. The board also authorized a change in the Johnson road in 62-18. The commissioners also received for consideration a petition for the improvement of the Buhl-Little Fork highway in 19-60.

GREEK OFFICIALS TO CONFER WITH ALLIES

Athens, Dec. 6, via Paris, Dec. 7.—An agreement for a conference of Greek military authorities and military representatives of the Entente powers to examine into and report upon the necessities of the situation respecting the allied demands upon Greece has been reached and the preliminary steps toward holding the conference have been taken, Premier Skouloudis announced today.

George A. Gray Co

THE STORE OF THE CHRISTMAS SPIRIT

413-415-417-419 West Superior St. Duluth, Minn.

Toyland Is Joyland

Bring the Children Here Tomorrow

Come as early in the day as possible. You will enjoy the fascinating displays — and you can pick up many things at moderate prices which will not be obtainable later — moreover you will escape the later season crowds.

Dolls for Adoption

The very doll to satisfy the mother longing of that good little girl who deserves a new doll. Prices start 5c, 10c, 15c and up to $10.00.

GRAY'S DOLLAR DOLLS are much better and much finer than one would expect at the price.

Some are large and some are daintily small. Some are rather well named, unbreakable. We do not say that they can't be broken, but they will stand many of the hard knocks of early life.

Mechanical Toys

Electric Toys—and all sorts of interesting things for big folks and little folks.

SEE THE WORKING MODEL OF THE AERIAL BRIDGE

It is made from Model Builder Outfits—and it works—usually—just the way the real one does.

LIGHTS AND SHADOWS OF POLICE COURT

PREPAREDNESS WAS TOO COSTLY

Woodsman Spent All for Armament; Nothing Left to Protect.

Unlike William Jennings Bryan, peace-at-any-price advocate, Spiro Dajanovich, 45, Austrian, respectfully went on record in police court today as a preparedness-at-any-price devotee.

It was a stiff price, too, that Spiro paid for his preparedness. In fact he spent so much money on a vicious looking 44-caliber revolver that he was unable to pay a $12 fine for carrying concealed weapons.

And at that Judge W. L. Windom confiscated the weapon after sentencing Spiro to ten days at the work farm.

It was a cruel blow to the Austrian. He had read of innocent lumberjacks who had been lured to their downfall under the bright lights of the city, and robbed of their "roll," so he came to town loaded for bear.

He was prepared for anything, soon after he arrived.

Several drinks gave him courage enough to charge an English trench single handed, and the ugliest looking "cannon" police have seen in days was, he thought, enough to protect what money he had left after buying the drinks and the gun.

He didn't know just how much he had—but Jailer L. A. Root found 65 cents. Like the English army, Spiro had the arms, but no ammunition, for the gun wasn't loaded.

He was charged with drunkenness, rather than carrying concealed weapons, and explained his preparedness plans to the court.

GETS LOT OF EXPERIENCE.

Young Foreigner Loses "Roll" and New "Friend" Disappears.

Tony Rapich, a shaggy-haired young Austran who made a "fortune" amounting to $150 in the harvest fields last summer, has learned more about friends, and, incidentally, about police, jails and courts, lately than ever before in his life.

Several days ago he visited West Duluth and then New Duluth. Mike Manula, 32, posing as a friend, suggested that they walk to Gary from New Duluth, according to the story told police through an interpreter.

En route to Gary two other men waylaid them, and when Tony awoke Manula and the two assailants had disappeared with $144.

Manula and Mike Bosanac, 28, were arraigned late yesterday for a preliminary hearing in municipal court on a charge of first degree robbery. They were remanded to jail for a hearing Dec. 9, when they refused to waive examination.

The third alleged robber is not in custody.

SAVED IN NICK OF TIME.

Question of Judge Discloses That Prisoner Entered Wrong Plea.

"Why did you steal that suitcase?" asked Municipal Judge W. L. Windom of Charles Smith, 30, today, after the latter had pleaded guilty to petit larceny.

"I didn't, your honor," was the response.

"What?" said the court in surprise. "You entered a plea of guilty and now you tell me you didn't steal the articles. You shouldn't plead guilty unless you really took the things this complainant alleges you took."

Accordingly Smith's plea was changed to not guilty, and he will be given a hearing this afternoon.

Smith was arrested by Officer Danielson after Clem Burnett, 415 West Michigan street, had accused him of stealing a straw suit case filled with working clothes.

HIS "BLUFF" CALLED.

Clerk Pulls Sweater From Beneath Coat of Customer.

When a clerk in a department store at 2018 West Superior street saw a yellow piece of cloth protruding beneath Jerome Murphy's coat yesterday, he yanked it, and pulled out a sweater.

"I was bluffing," said Jerome, when booked at police headquarters for petit larceny.

George Szymczak, the clerk, gave a little pantomime in court to explain the incident, and Jerome changed his mind, saying:

"I'm guilty if I took it, but I'm not if I didn't."

Judge Cutting decided that he was guilty and fined him $40 and costs, in default of which he will tarry at the work farm for thirty days.

FASTIDIOUS BURGLAR.

Carefully Replaced Storm Window After Going Through House.

A fastidious burglar who removed a storm window, entered a house and then replaced it carefully, ransacked the residence of Mrs. Agnes Friederichsen, 217 South Seventeenth avenue east, last night, and took about $10 in change from a handbag.

A small gold watch, also in the bag, was not disturbed by the marauder, who is believed to have spent considerable time in going through the house while its occupants slept.

Mrs. Friederichsen told police the burglary was committed between 12 o'clock last night and 5 o'clock this morning. The purse had been left in a drawer in one of the downstairs living rooms.

Two other burglaries, the only ones reported to police recently, were committed on London road or Jefferson street within a few blocks of the Friederichsen home.

CITY BRIEFS

Loose Leaf and Filing Supplies.
M. I. Stewart company. Phones 114.

Election of Directors.
Duluth Y. M. C. A. members are electing association directors today. Polls opened at 9 o'clock this morning and will close at 8 tonight. The board consists of twenty members, half of whom must be elected every year. The term of a director is for two years. The following have been nominated: E. L. Bradley, Frank Crassweller, J. H. Hearding, W. C. Hegardt, F. E. House, C. F. How, S. F. Matter, W. A. McGonagle, W. L. Smithies and J. W. Walker.

Najal, the Famous Mineral Oil,
now on sale at Duluth drug stores. If your druggist cannot supply you, phone Northern Drug company for names of stores carrying it.

Students Elect "Best Bluffer."
Much interest centered around the election held at the Central high school yesterday at which the "best bluffer" was chosen. Nearly all of the 1,400 students voted and many of the students took the election quite seriously. The results of the election will not be announced until the Zenith is published. On Friday of this week the "most bashful" student will be chosen.

State Test for Chauffeurs.
Walter H. Healey, secretary of the state board of automobile examiners, will hold a chauffeurs' examination tomorrow. In case there are a large number of applicants the tests will be given on the third floor of police headquarters; otherwise they will be held in the Healey garage, East Michigan street. Those who pass the examinations will receive licenses for 1916.

Chess Tourney in Finals.
The chess tournament for the city championship, being played at the Y. M. C. A., will be in the finals after one more game. Honigman defeated Hostetter and will meet the winner of the Cullum-Rich game for the championship. The final game will probably be played tomorrow.

Officers Are Chosen
North Star lodge, No. 60, Loyal Mystic Legion, last evening at Foresters' hall, Fourth avenue west and First street, elected the following officers for 1916: Isaiah Ridge, W. C.; Oscar M. Holmes, W. V. C.; Roscoe E. Day, W. P.; F. A. Cullen, treasurer; C. J. Refuss, secretary; Mrs. Mertie Cullen, Mrs. Mary E. Connor and R. C. Krusche, trustees.

New Company Incorporated.
Articles of incorporation were filed in the office of the register of deeds today by the Andresen-Ryan Coffee company, organized to engage in business with headquarters in Duluth. The capital stock is $50,000 and the incorporators are: Henry F. Salyards, Gustav A. Andresen and William J. Ryan.

Gets $254 Damages.
A jury in the district court today handed down a verdict awarding Susan M. House, a Duluth school teacher, $254 for personal injuries sustained from an operation on one of her toes by Dr. Anna Lower, then a Duluth chiropodist. Miss House sued for $1,350, charging that blood poison set in as a result of malpractice.

Auto Stolen and Recovered.
A Ford automobile owned by Ray S. Huey, one of the Duluth officials of the Universal Portland Cement company, was stolen from 2116 East Third street last night while the driver was visiting friends. It was reported to police by Mr. Huey, who lives at 1328 Jefferson street, and was recovered shortly afterwards, undamaged.

Demands Telephone Service.
John J. Mullin, a local plumber, today applied in district court for a writ of mandamus to compel the Duluth Telephone company to allow him telephone service at his residence, 146 West Winona street, and his place of business at 315½ East Superior street. He declares that the telephones were taken out last August following a disagreement over his account, but that he paid his bill and offered payment in advance for future service but was refused.

Cabinet Sulphur Vapor Baths,
formerly given by Mrs. A. Ecker, can be had at 120 Twelfth avenue east. Melrose 5163; Grand 1574-Y.

Ladies' Night Dec. 17.
It was decided today to have the first of the winter's series of "ladies' nights" at the Commercial club on Friday, Dec. 17. The details of the affair will be announced by the committee in a few days. The committee in charge consists of Mesdames E. L. Tuohy, A. J. Frey, E. Jacobi and E. L. Cheney.

PERSONALS

J. L. Robinson of Minneapolis, a well known insurance man of that city, is at the Holland today.

S. J. Russell, a railroad man of Thief River Falls, is at the Holland.

A. M. Arnold, sales manager of a New York corset manufacturing company, is at the Holland.

R. B. Thornton, an automobile manufacturer of Indianapolis, is among the day's guests at the Holland.

L. W. Hoffman of Green Bay, Wis., a well known traveling man of that city, is at the Spalding for the day.

E. F. Morgan of Minneapolis, an automobile agent of that city, is at the Spalding.

Nels P. Flodin of Marquette is registered at the Spalding.

A. J. Leahty, a well known contractor of Minneapolis, is among the Spalding's guests for the day.

Pastor Stemple White of the English Seventh Day Adventist church left this morning for Cloquet, where he will speak this evening on "The Second Coming of Christ."

"SAFETY FIRST."

"Safety First" has been painted on all the Park Point street cars. This is done as part of the company's campaign to avoid accidents to passengers, according to Field M. Fuller, general manager of the Park Point Traction company. The signs are painted on both ends of the four cars on the Point.

SCHOOLS WILL CLOSE DEC. 17

Duluth Pupils Will Have Week to Prepare for Christmas.

Duluth's 13,000 and odd school children are preparing for their Yuletide vacations, and for the programs to be given in the various buildings Dec. 16 and 17.

Schools will close Friday, Dec. 17, and reopen on Monday, Jan. 3.

"Elaborate programs will be given in several of the buildings," said W. H. Schilling, assistant superintendent of city schools, today. "I understand that principals and teachers are already working with pupils in preparation for the pre-holiday festivities."

Following the usual custom, schools which observed Thanksgiving day elaborately will have shorter and simpler programs before Christmas, while those which did not hold programs before Thanksgiving will make more of the Christmas season.

One of the most elaborate programs will be given at the Jefferson school. Miss Belle F. Calverley, principal, is in charge of the preparation work.

POPE HOPES FOR PEACE

Benedict Delivers Allocution to Cardinals Assembled at Secret Consistory.

Tells of Efforts He Has Made to Bring Warring Nations Together.

Rome, Dec. 7.—The secret consistory at which new cardinals are to be named and other important business transacted, began yesterday. Notwithstanding the world war, it was preceded and attended with the same pomp as customary under Pope Leo. The only difference was the absence of some of the foreign cardinals, especially those from the United States.

In his allocution the pope said to the cardinals:

"Without doubt, you are aware of the difficulties which, up to the present, have impeded us from convoking the sacred college. If finally I have been granted the privilege today to see you again in goodly numbers, it is not because those difficulties have become less, but because we feared by longer delay the procedure of the Roman curia might seriously suffer, since, during this year and the one just passed, not a few are the vacancies which death has caused in the sacred college.

"If at all times the loss of enlightened councilors and trusted assistants causes sorrow to the Roman pontiff, it is much more so now, having assumed the government of the church.

War Grows in Fury.

"In this grave and historic moment before the assembly, notwithstanding the ruin accumulating during the last twelve months; notwithstanding that the desire for peace grows daily in many hearts and that numberless families in their sorrow long for it; notwithstanding that we have tried every means that might hasten peace or allay discord, nevertheless, the fatal war still grows in fury by land and sea, and threatens unforunate Armenia with extreme ruin.

"The letter which on the anniversary of the beginning of the war we addressed to the belligerent peoples and their rulers, though it received a reverent hearing, it by no means produced the beneficent effects that were expected.

"As vicar of Him who is the Peaceful King and Prince of Peace, we cannot be but moved by misfortunes of so many of our children; we cannot but continually raise our hands in supplication to the God of mercies, entreating him with our whole heart that he may deign in his power to put an end to this sanguinary conflict.

"While we seek with all our resources to alleviate the doleful consequences, we feel obliged by our apostolic office to inculcate anew the only means which can quickly put an end to the tremendous conflagration.

Prepare for Peace.

"Prepare for that peace which the whole of humanity ardently wish for, that is a peace that is just and lasting—not advantageous to one alone of the belligerent parties.

"The way which can surely lead to this happy result is that which has already been tried and found satisfactory in similar circumstances and of which we made mention in our last letter. That is, an exchange of ideas, be it direct or indirect, based on good will and calm deliberation and set forth with clearness, duly recognizing the aspirations of all, eliminating the unjust and impossible, and taking into account with equal measure what is just and possible.

"Naturally, as in all human controversies, which must be settled through the efforts of the contending parties, themselves, it is absolutely necessary that concessions be made upon some point by both parties; that some of the hoped-for advantages must be renounced and that each must make with good grace some concession, even at the cost of some sacrifice, so as not to assume before God and man the enormous responsibility for the continuation of this shedding of blood, of which history records no counterpart and which if prolonged further, might mean for Europe the beginning of decadence from the degree of prosperous civilization to which the Christian religion has raised her from nothing."

PLAT MATTER IS LEFT TO DIRECTORS

Real Estate Exchange Feels Commercial Club's Resolution Unnecessary.

The Duluth Real Estate exchange held a meeting this afternoon at the Commercial club and discussed, besides routine business, the proposed resolution of the Commercial club regarding plats and the power of the city commissioners to demand certain things in connection with them. The resolution was submitted to the Commercial club a few months ago, but was referred to the committee on street improvement. That committee was ready to report at the public affairs committee last night, but the matter was again deferred owing to the fact that the exchange was to discuss it today.

At the meeting this afternoon it was decided to leave the plat matter in the hands of the board of directors with power to act in case the public affairs committee meets again before the exchange does. It was the consensus of opinion, however, that at the present time the city commissioners and the plat commission have all of the powers asked in the resolution, and that the measure proposed is needless.

The matter of a new building code came up and Whitney Wall said that Mayor Prince has promised to appoint a committee to frame such a code representative of every commercial body and union that will be interested.

TO ASK ENFORCEMENT OF INDIAN TREATY

Wisconsin State Grange Expected to Take Action in Matter.

Marinette, Wis., Dec. 7.—The enforcement of the treaty with Wisconsin Indians which prohibits a saloon within twenty-five miles of a reservation, it is expected will be asked in a resolution to be presented to the Wisconsin state grange convention which opened today. The Wisconsin counties affected are Oneida, Washburn, Sawyer, Bayfield, Shawano as well as several adjoining counties which come within the twenty-five mile limit.

Another proposed resolution will ask the legislature to enact a law which will make it impossible for a saloonkeeper to sit on a county board of supervisors. Rural education along industrial lines and less technical book learning in common schools also are favored.

THREE GIRLS DROWN NEAR PARK RAPIDS

Lose Lives in Boot Lake While Skating; Boy Escapes.

Park Rapids, Minn., Dec. 7.—(Special to The Herald.)—While skating on Boot lake, eighteen miles northwest of here, last evening, Miss Gale Hughes and two other girls by the name of Knight, sisters, were drowned.

A brother of Miss Hughes, who was also of the party, broke through the ice with them but managed to save himself.

The bodies have not been recovered.

FORMER BANKERS UNDER ARREST

Casselton, N. D., Men Are Charged With Covering Alleged Embezzlement.

Fargo, N. D., Dec. 7.—R. C. Kittle and William Kittle, brothers and former president and cashier, respectively, of the First National bank of Casselton, N. D., were arrested by United States Marshal Doyle today, charged with conspiracy in making false entries to cover an alleged embezzlement of $100,000 from the funds of the bank, the doors of which were closed yesterday.

The Kittles waived preliminary examination and these cases will go direct to the next grand jury. Both men were released on bond. They insist that the closing of the bank was due to slow paper and that every dollar will be paid and the bank be reopened. The Kittles have been prominent for years in the affairs of the Casselton bank, which is one of the oldest and best known in Eastern North Dakota.

Sold Interests.

On Nov. 27 a meeting of stockholders was held at which it was announced that R. C. Kittle had sold his interests in the bank to other stockholders. An election was held at which M. G. Straus was elected president to succeed Kittle and Oscar F. Gray was chosen to fill the position vacated by Kittle's brother. New officials then discovered, it was reported to Bank Examiner Ambler that R. C. Kittle had used the stock of the bank as collateral for personal loans.

The directors of the bank are working on a reorganization plan and already are said to have received sufficient support to assure reopening of the institution.

CANADIAN BOAT IN BAD POSITION

Ashore and Exposed to Northwest Winds; Gale Predicted.

Calumet, Mich., Dec. 7.—(Special to The Herald.)—The Canadian steamer Walton, bound up light for Port Arthur, was driven ashore in a snow storm this morning on Keweenaw Point, opposite Copper Harbor. The Eagle Harbor coast guard has reached the boat, which will be in no danger unless a northwest gale comes up.

The forecast is for a northwest gale this afternoon or this evening.

SUPERIOR

LAST ORE BOAT BEING LOADED

The Great Northern ore docks at Allouez will close their season tomorrow. The steamer Joseph Woods was being loaded with ore at the docks today and will carry away the final load of the season.

Preparations for a heavy season next summer are already under way, according to officials. All of the equipment at the Head of the Lakes has been ordered to be given a thorough overhauling and extensive repairs are to be made at the docks. The old wooden cars have been ordered taken to the company's shops for repairs.

Burglar Is Routed.

A burglar attempted to enter the home of Dr. John Clark, 1516 John avenue, last night, but was routed by Mrs. Clark and the maid. The burglar attempted to enter by a kitchen window, despite the fact that several rooms downstairs were well lighted. The women got a fair description of the intruder and gave it to the police.

Hip Broken in Fight.

G. J. Sherman, a boarder at the Superior Mission, was taken to St. Mary's hospital last night suffering from a dislocated hip. He is said to have received the injury as a result of a fight with Henry Handy, a colored porter at the Mission. Handy was arrested. He is alleged to have used a chair in inflicting the injury.

TRAFFIC RECORDS OF 1912 ARE BROKEN

Traffic being handled by railroads operating in the Northwest is said to be exceeding in volume the figures set in the record crop season of 1912.

From statistics compiled by the Great Northern railroad's traffic department, car loadings for November were shown to be 65 per cent heavier than last year. Where in November 1914, the average daily loadings of grain were 376 cars, this year the average was 770 cars. From July 1 to Nov. 20, 86,274,000 bushels of grain were loaded on the company's system as compared with 60,672,000 bushels during the same period last year. The company's elevator system at Superior was reported to have handled 27,500,000 bushels of grain this season up to Nov. 20 and it is expected to take care of 45,000,000 bushels by the time the navigation season closes.

In November loadings of ore over the Great Northern from the Mesabe range were triple the 1914 figures. An improvement in lumber business is reported to be on. Forest products loadings for November were double those of the same month last year.

The closing of the Panama canal has brought the road considerable business, and export freight consigned to Seattle for transportation to Vladivostok is moving over the Great Northern in substantial volume, and there are indications that this freight movement will continue. Another interesting traffic development for the Great Northern is in the shipment of canned fruits north from California over the Great Northern-Northern Pacific Steamship line, destined for Eastern rail points.

Much of the silk from Japan has been carried overland from Seattle east by the Great Northern, and in November one of the largest shipments of this kind, 13 carloads, was hauled by the road, and another of 14 or 15 cars is expected shortly. A silk train of that size means from $15,000 to $18,000 in revenue for the haul from Seattle east.

WHOLE COUNTRY PROSPEROUS.

Good Conditions Reported From Reserve Bank Districts.

Increasing prosperity throughout the United States is reported in an announcement made by the Federal reserve board. From the figures revealed in the last bank statements of conditions as on Nov. 10, it is considered that progress is being made in all twelve banking districts of the country.

Domestic demand for iron and steel products is attaining proportions which promise soon to place it on a parity with the foreign trade being booked, according to reports being received by Federal reserve agents.

Throughout the Northern states factories are running at capacity, building has been resumed on a large scale, general wholesaling and merchandising are active, and prosperity due to large crops is here.

The lumber industry, which for the last three years has been greatly depressed, is picking up, says the board, and a great demand for West coast lumber is expected at the conclusion of the European war. Coal, oil, lead, zinc and allied industries show phenomenal activity, and railroad traffic is heavy, according to the statements.

Money rates continue low, and it is stated the farmers have moved their crops this year with an unusually small amount of financial assistance from the banks.

From the San Francisco district comes the report that there is a serious scarcity of ships in the Pacific trade, and that the coast crops are being shipped by rail overland to Eastern ports in consequence.

AUSTRIANS DESTROY FRENCH SUBMARINE

Paris, Dec. 7. 5:20 p. m.—"According to a German radiogram, the French submarine Fresnil was destroyed on Dec. 6 by an Austrian warship," says a communication issued today at the marine ministry. "Two officers and twenty-six men were captured."

Revision of Treaties Advocated.

New York, Dec. 7.—Revision of treaties between the United States and the European belligerents after the war, the establishment in America of a credit system for foreign buyers and the popularization of foreign investments throughout this country, were suggested today by speakers at the International Trade conference. The conference is held under the auspices of the National Association of Manufacturers.

Civil War Veteran Dead.

New Orleans, Dec. 7.—Richard Lambert, 87, a thirty-third degree Mason, veteran of the Mexican and Civil wars, and widely known in Masonic circles, died at his home here today. He was a native of Ireland.

TOO LATE TO CLASSIFY

One Cent a Word Each Insertion. No Advertisement Less Than 15 Cents.

MISS HORRIGAN'S SACHET POWder once used always wanted.

CHRISTMAS PERFUMES AND TOIlet waters at Miss Horrigan's.

CHRISTMAS CARDS AND CALENdars made by Volland at less than wholesale price at Miss Horrigan's.

VOLLAND'S PICTURE BOOKS FOR children, animals, flowers and birds, at less than wholesale cost at Miss Horrigan's.

WANTED—GOOD GIRL FOR GENeral housework. Call Melrose 2935 or Grand 2200-D.

MARRIAGE LICENSES.

Allen Schuster and Olive Murtagh, both of Superior, Wis.

Marcus D. Nobis and Laura Mae Lekey.

Earl McRaven and Frances Elligan.

Anton Halvorson and Anna Gradin.

Oscar Pynnanen and Fanny Nortlund.

Newlyweds! Don't forget that we furnish the home at factory distributers' prices and manufacturers' credit terms. We deliver everywhere. Salesrooms open evenings. Cameron Furniture company, factory distributers, 2110-2112 West Superior street.

Wedding Announcements—Engraved or printed. Consolidated Stamp and Printing Co., 14 Fourth avenue west.

14, 18 AND 22K SOLID GOLD WEDding and engagement rings made and mounted to order at Henricksen's.

BIRTHS.

Engraved and printed birth announcements. Consolidated Stamp & Print. Co.

Deaths and Funerals

FORTIN—Funeral services for Paul Fortin, 40, who died Sunday at a local hospital, will be held from Crawford's undertaking rooms tomorrow morning and interment will be in Calvary cemetery. He is survived by three sisters, two living in Duluth, and one in Bessemer, Mich.

LAMERE—The infant son of J. P. Lamere, 428 North Fifty-ninth avenue, died Dec. 7. The body was taken to New Richmond, Wis., today for interment.

MONUMENTS.

LARGEST STOCK OF HIGH-GRADE monuments in the Northwest; call and inspect before buying elsewhere. P. N. Peterson Granite Co., 230 E. Sup.

FUNERAL FLOWERS A SPECIALTY. Duluth Floral Co., 121 W. Superior St.

BUILDING PERMITS.

To Peter Eastman, dwelling on the north side of Eighth street between Fifty-sixth and Fifty-seventh avenues west	$ 2,500
To John Sterle, shop on the west side of Ninety-ninth avenue west between McGonagle and House streets	300
To A. C. Anderson, garage on the north side of Sixth street between Fourth and Fifth avenues east	150
To James Gleason, alterations to dwelling on the west side of Twenty-ninth avenue west between Second and Third street	80

HOME FOR SALE

Anyone wishing a home will be interested in this strictly modern, nearly new 7-room house in Glen Avon, on the street car line; lot 50x150 feet. Owner left town; must sell at once.

See HOOPES-KOHAGEN COMPANY

BUSINESS PROPERTY On a good corner at the West end—a substantial brick building containing an up-to-date retail store and two nice flats, one of seven rooms and one of four rooms. There are separate hot water heating plants for each flat and for the store, and each flat has bath, gas, electric light and hardwood floors. Total rental $102.50 per month. Can be purchased on VERY EASY TERMS AT $10,500.—A FINE INVESTMENT.

STRYKER, MANLEY & BUCK

12% INVESTMENT AND HOME

Beautiful two-apartment house—15 rooms, finished attic, hot water heat, gas and electricity; hardwood floors, beam ceilings, oak finish; modern all through; full size concrete cellar; in refined section of East end; must be sold at a low figure; 12 per cent net on investment. Will take lot or small house as part payment. This is unusual opportunity for anyone desiring home and investment. Don't wait till it's gone—see us immediately!

COOLEY-UNDERHILL CO
EXCHANGE BUILDING.

MONEY TO LOAN ON IMPROVED REAL ESTATE

DULUTH CITY LOANS ONLY

Plenty of Money—Lowest Rates—No Delay

LITTLE & NOLTE COMPANY EST. 1886 DULUTH, MINN.

DON'T PAY RENT—BUY A HOME ON EASY TERMS

No. 1315 East Ninth street has five rooms and bath room; hardwood floors and finish throughout; city water, sewer, bath, gas, electric lights. Ready to move in.

No. 426 Thirteenth avenue east and No. 1308 East Fifth street have six rooms each and bath room, and are strictly modern.

We are building four houses on upper side of Eighth street between Eighth and Ninth avenues east, each will have six rooms and bathroom, and modern conveniences. Small first payment; balance same as rent.

EBY & GRIDLEY
507, 508 and 509 Palladio Bldg.

Homewood Addition

Pick out your lot, Take off the tag and bring it to the office of

Whitney Wall Co.
301 TORREY BLDG.

Homewood is on and above the Boulevard from Fifth to Tenth avenue east.

BUY LOTS AT **OLIVER**

The Steel Plant City, only ¾ mile from the Steel Plant, and borders on the St. Louis river. Oliver is not in the city limits of Superior or Duluth and can be the third independent city at the Head of the Lakes on deep water navigation. Oliver has sidewalks, graded streets, postoffice, schoolhouse, 3 hotels, telephone service, lumber yard and many residences.

Houses or Lots on Easy Terms.
OLIVER IS BOOMING.

OLIVER TOWNSITE COMPANY,
300-301 Alworth Bldg., Duluth, Minn.

HOMESTEADS

Under Act of Congress Passed 1908
Indian Reservation Land

No residence, improvements or cultivation required.

The Greatest Opportunity Ever Offered.

Call or Write

L. W. PILKEY & CO.
SUITE 503, LONSDALE BLDG.
Both Phones 475.

FIRST MORTGAGE REAL ESTATE LOANS

are our specialty. We would be pleased to consider your proposition, and can assure prompt and efficient service coupled with lowest cost to borrower.

F. I. SALTER COMPANY
302 and 303 Lonsdale Building.

BUSINESS IS GOOD
THANK YOU!

Thirteen residence lots and two business lots were sold this past week, and three contracts let for buildings, including automobile garage on Commonwealth avenue, costing about $2,000, and two six-room homes, costing about $1,200 each. We build and sell homes on easy terms. Lots sell from $300 up, payable on easy terms.

GARY IS BOOMING.

GARY LAND COMPANY, Inc.
202 PALLADIO BUILDING.

EASY PAYMENTS!

$3,000—8-room house (two flats), 720 Sixth avenue east, $200 cash, balance $25 per month.

$3,150—4115 West Third street, 6 rooms and bath, $500 cash, balance $30 per month—look this up!

$3,200—New 6-room house, Eleventh avenue east, $500 cash, balance $30 per month.

PULFORD, HOW & COMPANY
609 ALWORTH BLDG.

WHEAT TAKES SHARP BREAK

Market Slumps in Late Trading on Bearish Supply Report.

Flaxseed Eases Moderately on Light Trading; Crushers Hold Back.

Duluth Board of Trade, Dec. 7.—The market was weak around the close on a bearish supply report by expert. The market was thought to have been overbought.

December wheat closed 2¼c off, May 2⅝@2⅝c off and July 2⅝c off. December durum closed ¾c off and May 1⅛c off.

Oats closed ½c off at 39½c for on the track; rye, 1c up at 91c, and barley unchanged at from 59@68c for on the track.

At Winnipeg, December oats closed ¾c off at 41¼c asked, and May ⅝c off at 42⅝c bid.

Puts on Minneapolis May wheat closed at $1.10¾, and calls at $1.16¾.

After initial declines extending to 1⅝c around the opening the wheat market steadied up today on the appearance of good support at the lower levels. It was noted that all the December wheat and durum offered in the Duluth pit were promptly picked up by operators in close touch with the export trade, leading to the supposition that foreign business is figuring to a great extent in market operations these days. The opinion is gaining ground that there will be no more than enough spring wheat to cover the requirements of millers and exporters as they are developing. It is said by experts to be considered doubtful if more than 60 per cent of the winter wheat crop is of milling grade. Some mills are said to have lost heavily on winter wheat flour put up early in the season, due to its poor keeping qualities. On that account Eastern mills are in the market more heavily for Northwest wheat, and opinions of traders are generally bullish regarding prices.

A disposition to hold their wheat is noted more generally among farmers in the spring wheat states, and they are said to be only letting it out as the prices from day to day tempt them. Wheat inspections at Duluth today were just 359 cars against 271 last year. At Minneapolis they had 512 cars, compared with 435 cars a year ago. Receipts at Winnipeg are continuing in record-breaking proportions. Receipts up there today amounted to 1,571 cars against only 190 last year.

Stocks of all grades in Duluth elevators are down to around 5,400,000 bu, a proportion of which is booked for winter storage, so that the tonnage to go out during the remaining few days of the navigation season is comparatively light.

December wheat opened ⅞c off at $1.13, sold off ⅝c more, and then rallied to $1.13, where it stood at the noon-hour. May opened ⅝c off at $1.16, sold down 1c more and then firmed up ½c.

December durum opened unchanged at $1.09, weakened ¾c, and later bulged to $1.10. May opened ¼c off at $1.12, sold off ½c more, and then bulged ½c.

Flax Breaks Slightly.

After showing fair strength at the start on the execution of orders that had accumulated over night, the flaxseed market turned dull and weak, quotations going off fractionally.

Support was prompted at the start by the small stocks being carried and the knowledge that another cargo had been booked to be loaded out for the East, some buying to cover it developed.

December flax opened ¼c up at $2.04½ and closed 1¼c off at $2.03 bid. May opened ¼c up at $2.09½ and closed ¼c off at $2.09.

At Winnipeg, December flax closed ½c off at $1.83 bid and May ⅞c off at $1.89¼.

At Buenos Aires, flax closed ½c off at $1.28¾ and London 1¾c up at $2.36⅞.

Cash Sales Tuesday.

No. 1 hard wheat, 1 car	$1.16⅜
No. 1 northern wheat, 6 cars	1.16⅞
No. 1 northern wheat, 2 cars	1.17
No. 1 northern wheat, 5 cars	1.16½
No. 1 northern wheat, 5 cars	1.16⅜
No. 1 northern wheat, 4 cars	1.16¾
No. 1 northern wheat, 1 car	1.16⅞
No. 1 northern wheat, 3 cars	1.15½
No. 1 northern wheat, 600 bu to arrive	1.13½
No. 1 northern wheat, 1,000 bu to arrive	1.15½
No. 1 northern wheat, 8 cars	1.16⅝
No. 1 northern wheat, 2 cars	1.16⅛
No. 1 northern wheat, 400 bu to arrive	1.13⅝
No. 1 northern wheat, 6 cars	1.15¾
Bonded wheat, 1 car No. 2 northern	1.10½
Bonded wheat, 1 car No. 3 northern	1.06½
Bonded wheat, 1 car No. 1 northern	1.12½
Bonded wheat, 1 car No. 2 northern	1.09½
Bonded wheat, 1 car No. 2 northern smutty	1.06¼
No. 2 northern wheat, 2 cars	1.14
No. 2 northern wheat, 6 cars	1.12⅞
No. 2 northern wheat, 2 cars	1.13⅞
No. 2 northern wheat, 1 car	1.13⅝
No. 2 northern wheat, 5 cars	1.13¾
No. 2 northern wheat, 2 cars	1.13
No. 2 northern wheat, 1 car	1.14⅛
No. 2 northern wheat, 2 cars	1.13½
No. 2 northern wheat, 1 car	1.13¾
No. 2 northern wheat, 5 cars	1.11¾
No. 3 northern wheat, 1 car	1.09½
No. 3 northern wheat, 2 cars	1.07⅜
No. 3 northern wheat, 1 car	1.09⅜
No. 1 northern wheat, 1 car	1.08⅛
No. 3 northern wheat, 1 car	1.07½
No. 4 northern wheat, 1 car bin burnt	.92
No. 4 northern wheat, 1 car	1.03
No. 4 northern wheat, 1 car	1.01
No. 4 northern wheat, 1 car	1.05½
No. 4 northern wheat, 1 car	1.01⅜
No. 4 northern wheat, 1 car	1.05¾
No grade wheat, 1 car bin burnt	.92
Sample grade wheat, 1 car spring	1.01¾
Mont. wheat, 1 car No. 2 hard winter	1.15¾
Mont. wheat, 4 cars No. 2 hard winter	1.13⅞
Mont. wheat, 1,800 bu hard winter	1.13⅞
Mont. wheat, 2 cars No. 2 hard winter	1.15
Mont. wheat, 1 car No. 2 hard winter	1.13⅛
Mont. wheat, 1 car No. 3 hard winter	1.08⅛
Mont. wheat, 2 cars No. 2 hard winter	1.15⅝
No. 1 durum, 2 cars	1.10
No. 1 durum, 8 cars	1.10¼
No. 1 durum, 2 cars	1.11⅛
No. 1 durum, 2 cars	1.11½
No. 1 durum, 1 car	1.11
No. 1 durum, 1 car	1.12⅜
No. 2 durum, 6 cars	1.07
No. 2 durum, 9 cars	1.07¼
No. 2 durum, 1 car	1.09
No. 2 durum, 2 cars	1.08⅛
No. 2 durum, 4 cars	1.06¼
No. 2 durum, 1 car	1.09⅜
No. 3 durum, 1 car	1.02¼
No. 3 durum, 1 car	1.06⅛
No. 3 durum, 6 cars	1.04¼
No. 3 durum, 3 cars	1.05½
No. 3 durum, 1 car	1.04
No. 4 durum, 1 car	.93⅝
Mixed durum, 1 car No. 2	1.07¼
Mixed durum, 1 car No. 2	1.08
Barley, 4 cars	.65
Barley, 5 cars	.63
Barley, 3 cars	.64
No. 2 rye, 1 car	.90½
No. 2 rye, 1 car sample grade	.89
No. 2 rye, 1 car No. 3	.90
No. 1 flax, 2 cars	2.05
No. 1 flax, 4 cars	2.05½
No. 1 flax, 1 car	2.06
No. 1 flax, 3 cars	2.06½
No. 1 flax, 5 cars	2.07
No. 1 flax, 1,600 bu to arrive	2.05½
No. 1 flax, 1,000 bu to arrive	2.05
No grade flax, 1 car	1.96½
No grade flax, 1 car	2.03½

MARKET GOSSIP.

With lighter receipts, all the wheat offered on the tables, was promptly picked up on the Duluth market today. Cash No. 1 northern sold at 3c over December, with one elevator paying ½c over May. Cash durum sold at 1c over December.

* * *

Broomhall says: "Greece is buying wheat in Egypt. Her reserves are small. Russian stocks of wheat for ports are exhausted and cannot be replenished as the railroads being used for war. Italy's new wheat acreage will decrease 10 to 20 per cent as compared with normal."

* * *

Winnipeg wired: "Liquidation was rather heavy this morning. Longs are selling and hedging sales are heavy. A few good interests bought on decline. Cash wheat premiums are unchanged."

* * *

Bradstreet's world's visible report: Wheat: Decreased, 1,330,000 bu., last year decrease was 831,000 bu.; corn, decreased 297,000 bu., last year the increase was 3,094,000 bu.; oats, increased 2,559,000 bu., decrease of 594,000 bu last year. Totals: Wheat, 207,074,000 bu., last year 194,603,000 bu.; corn, 5,353,000 bu., last year, 7,473,000 bu.; oats, 34,415,000 bu., last year, 42,161,000 bu.

* * *

Minneapolis cash markets were unchanged. No. 1 northern blue stem sold 1½c to 4c over December and velvet chaff 1½c over December. Pretty fair demand from mills was reported. Cash No. 1 northern wheat sold there at from $1.13¾ to $1.15¼ and No. 2 northern at from $1.09¾ to $1.11¼. Stocks in Minneapolis elevators increased 960,000 bu in three days.

* * *

Broomhall cabled from Liverpool: "Strong American cables yesterday and large absorption here with prospects of difficulty in securing later purchases caused a strong undertone. Spot market was strong, 1d to 2d higher with an urgent demand for Manitobas and winters, with offers light. Cargo markets were strong, winters at 7½d to 9d dearer; Manitobas, shilling higher; Plates, 6d higher, and Indians strong. Plate and Australian offers were liberal, but Argentine freights further advanced sharply."

* * *

Russell's News, New York, said: "It was quiet in export grain circles early. One house claimed that wheat bids from their English connections were 6c out of line, but other reports suggested that the early cables were not so disappointing.

"Foreigners were credited with trading on both sides of the future markets in a small way.

"A local authority in close touch with foreign conditions says that reports of German buying of wheat for the purpose of shipment after the war closes are hardly logical, and, in his opinion, if there is German buying the motive is speculative, based on the prospects of the war continuing."

* * *

Duluth car inspection: Wheat—No. 1 hard, 3; No. 1 northern, 90; No. 2 northern, 49; No. 3, 28; No. 4, 8; no grade, 6; sample grade, 1; durum, 113; winter, 29; mixed, 32; total wheat, 359; last year, 271; flax, 33, last year, 36; oats, 8, last year, 23; rye, 4, last year, 15; barley, 23, last year, 41; total of all grains, 427, last year, 391; on track, 410.

* * *

Cars of wheat received:	Yesterday.	Year Ago.
Duluth	359	271
Minneapolis	512	435
Winnipeg	1,471	190
Chicago	136	358
St. Louis, bu	141,000	110,000

* * *

Cars of linseed received:	Yesterday.	Year Ago.
Duluth	33	36
Minneapolis	21	24
Winnipeg	22	21

* * *

At Liverpool spot wheat closed 1@2d up; corn, 1½d up; oats, unchanged.

* * *

Duluth grain stocks, giving changes in two days:

Wheat—Western and winter, 564,000 bu, increase, 106,000 bu; spring, 3,593,000 bu, decrease, 506,000 bu; durum, 1,452,000 bu, increase, 305,000 bu; bonded, 569,000 bu, increase, 25,000 bu; total wheat, 5,978,000 bu, net decrease, 72,000 bu.

Coarse grains—Oats, 338,000 bu, decrease, 26,000 bu; rye, 270,000 bu, increase, 8,000 bu; barley, 1,057,000 bu, decreased, 53,000 bu; flax, domestic, 753,000 bu, bonded, 7,000 bu; total flax, 760,000 bu, increase, net, 72,000 bu.

Total of all grains, 8,403,000 bu; net decrease, 71,000 bu.

* * *

Clearance reported: Wheat, 892,000 bu; flour, 27,000 bbl, together equal to 1,104,000 bu; corn, none; oats, 5,000 bu.

* * *

Primary markets report the following receipts and shipments today:

Wheat—Receipts, 2,645,000 bu, last year, 1,621,000 bu; shipments, 2,181,000 bu, last year, 1,359,000 bu.

Corn—Receipts, 962,000 bu, last year, 2,158,000 bu; shipments, 434,000 bu, last year, 910,000 bu.

Oats—Receipts, 897,000 bu, last year, 1,062,000 bu; shipments, 839,000 bu, last year, 833,000 bu.

* * *

Charles E. Lewis & Co., had the following from Buffalo:

"Port of Buffalo blocked by a large volume of grain. In spite of the large transfer capacity of the elevators there on account of Pennsylvania railroad accepting care of a much larger quantity of grain than to go to seaboard, nearly 3,000,000 bu Pennsylvania grain is laying in fifteen vessels in the harbor to unload, preventing these vessels from making another trip this season with grain. Pennsylvania railroad elevators are full and other Buffalo elevators have all Pennsylvania grain they will unload and plug themselves with. Several elevators have had Pennsylvania "care of" grain in store for weeks without cars. Other trunk lines are well up on car supply, but orders to ship from forwarders scarce. There is 12,000,000 bu to unload afloat, besides a large winter storage fleet.

* * *

Final estimate on millable wheat crop of United States by the Armour Grain company is 948,000,000 bu. Millable winter wheat crop is estimated at 600,000,000 bu and spring at 348,000,000 bu.

CHICAGO MARKET.

Lack of Support Causes Prices of Wheat to Swing Downward.

Chicago, Dec. 7.—Lack of support caused the wheat market today to take a downward swing. The comparative smallness of export buying had a disconcerting effect on the bulls, and so too did a substantial increase of the stock at Minneapolis. On the other hand, quotations at Liverpool continued strong. The opening here, which was ¼c to ⅜c lower, with December at $1.18¼ to $1.19 and May at $1.18 to $1.19½, was followed by a slight further decline, and then a good rally that failed, however, to last.

Subsequently the market developed fresh strength and rose to a new high price record for this season. The Michigan state crop report had a bullish influence and so also had the world's avaflable supply statement. Bearish crop estimates later by a leading firm and the requisitioning of vessels by the Italian government acted nevertheless as more than an offset. The close was unsettled, 2@2⅜ to 2½c net lower, with December at $1.16¾ and May at $1.17⅜@1.17⅝.

Corn eased off with wheat. On the downturn, though, the market ran into resting orders to buy. After opening ⅛@¼c to ⅜c lower, the market suffered an additional sag, but later tended to react.

Offerings passed into strong hands. Sellers gradually disappeared and prices scored a swift advance. The late weakness in wheat, however, led to renewed weakness. The close was nervous, ¼@⅜c off to ⅜@½c up compared with yesterday's finish.

In the oats crowd, a general rush to buy was checked by the weakness of corn. As a result, prices averaged a little under yesterday's finish.

Provisions advanced quite sharply on account of commission house buying. Offerings were scarce, especially of pork. Brokers said the buying was mainly on sentiment. The large receipts of hogs appeared to be ignored.

Wheat—No. 2 red nominal; No. 3 red, $1.19@1.21½; No. 2 hard, $1.18@1.22; No. 3 hard, $1.12½@1.15½. Corn—No. 2 yellow old, 73c; No. 4 yellow new, 66½@65½c; No. 4 white, new, 66@67c. Oats—No. 3 white, 41½@42½c; standard, 44@45c. Rye—No. 2, 96c; barley, 66@74c; timothy, $500@8.00; clover, $10.00@19.50. Pork, $16.90; lard, $9.65; ribs, $10.50.

	Open.	High.	Low.	Close.
Wheat—				
Dec	$1.18¾	$1.21⅝	$1.16¼	$1.16⅜
May	1.18	1.21⅝	1.17¼	1.17⅝
Corn—				
Dec	.67⅞	.69½	.67⅜	.68¼
May	.71½	.73⅝	.71¼	.72¾
Oats—				
Dec	.43⅜	.44¾	.43	.43¼
May	.46⅜	.46⅞	.45⅝	.45⅞
Pork—				
Jan	18.05	18.05	18.05	18.57
May	18.05	18.05	18.05	18.60
Lard—				
Jan	9.52	9.90	9.52	9.82
May	9.85	10.25	9.85	10.25
Ribs—				
Jan	9.85	10.10	9.82	10.02
May	9.97	10.32	9.87	10.25

AMERICAN WHEAT MARKETS, DECEMBER 7, 1915.

Dec.—	Open.	High.	Low.	Close.	Dec. 6.	Yr ago.
Duluth	1.18a	1.15⅛b	1.11¼a	1.11⅝b	1.13⅞a	1.16⅛
Minneapolis	1.12¾-⅞	1.14⅛	1.10⅝	1.10⅞a	1.12⅝	1.14¼-⅜
Chicago	1.19-1.18¼	1.21⅝	1.16⅛	1.16⅝	1.19¼b	1.16⅝
Winnipeg	1.14-1.12⅞	1.14	1.09⅜	1.09⅜a	1.12¼	1.16⅞
May—						
Duluth	1.16a	1.17⅛	1.13⅜	1.13⅜-⅞a	1.16⅜a	1.19⅝
Duluth, July				1.14⅛n	1.16⅞n	
Minneapolis	1.16-1.15½	1.17⅛	1.13	1.13⅝	1.16	1.18
Chicago	1.19½-1.18	1.21⅝	1.17¼	1.17¾-⅞	1.19⅞	1.21⅝
Winnipeg	1.16-1.15⅛	1.16	1.11½	1.11⅝	1.14⅛a	1.22⅝

DULUTH DURUM MARKET.

	Open.	High.	Low.	Close.	Dec. 6.	Yr ago.
December	1.09	1.11¼	1.08¼	1.08⅛b	1.09a	1.29
May	1.12	1.12	1.10½	1.11⅛a	1.12¾a	1.29¾

DULUTH LINSEED MARKET.

	Open.	High.	Low.	Close.	Dec. 6.	Yr ago.
December	2.04½	2.05	2.02¾	2.03b	2.04¼a	1.50
May	2.09½b	2.10½	2.08½	2.09	2.09¼b	1.52

Duluth close: Wheat—On track: No. 1 hard, $1.14¾; No. 1 northern, $1.13¾; No. 2 northern, $1.09¾; No. 1 northern to arrive, $1.12¾; No. 3 on track, $1.01⅜@$1.05¾; Montana No. 2 hard to arrive, $1.11¾; Montana No. 2 on track, $1.12⅝; December, $1.11⅝ bid; May, $1.13⅜@1.13⅞ asked; July, $1.14¼ nominal. Durum—On track: No. 1, $1.09¾; No. 2, $1.05¼@1.06¾; to arrive, $1.08⅛; December, $1.08¼; May, $1.11⅛ asked. Linseed—On track, $2.06@2.06½; to arrive, $2.05@2.05½ bid; December, $2.03 bid; May, $2.09. Oats—On track, 39¾c; to arrive, 39⅜c. Rye—On track, 91c; to arrive, 91c. Barley—On track, 69@68c.

Elevator receipts of domestic grain—Wheat, 1,094,948 bu; last year, 189,191 bu; oats, 9,280 bu; last year, 78,629 bu; last year, 44,136 bu; rye, 9,909 bu; last year, 11,253 bu; flax, 72,187 bu; last year, 11,242 bu.

Shipments of domestic grain—Wheat, 1,138,202 bu; last year, 321,524 bu; oats 6,400 bu; last year, 4,266 bu; barley, 56,719 bu; last year, 195,000 bu; rye, 2,357 bu; last year, none.

Elevator receipts of bonded grain—Wheat, 65,776 bu; last year, 1,057 bu.

Shipments of bonded grain—Wheat, 41,333 bu; last year, none; oats, 29,301 bu; last year, none; barley, 74,933 bu; last year, none.

ALL RECORDS ARE SMASHED

November Set New Marks for Grain Handling in Duluth.

Records went by the boards by the wholesale in the handling of grain at Duluth elevators during November, and according to present indications a remarkably favorable showing will be made during the present month. Arrivals of all gains aggregated 36,209,654 bushels as against 24,052,595 bushels last year.

Receipts of wheat for the month ran up to 26,555,675 bushels, a gain of 10,679,472 bushels over the corresponding period last year, and comparing with 26,778,641 bushels, the previous high November record, set in 1912.

Barley marketings came to 4,183,039 bushels, an increase og 879,175 bushels over last year. Flaxseed handlings bulked up to 2,767,734 bushels, an increase of 527,358 bushels over last year. The oats movement has been backward this fall, receipts of 739,772 bushels showing a decrease of 627,630 bushels over those of a year ago. Rye receipts were 301,316 bushels lighter than last year at 903,934 bushels.

Shipments were also active during the month, amounting to 32,119,792 bushels as compared with 25,797,774 bushels for the same month last year. Actual shipments were, however, over 4,000,000 bushels above the official figures, as that tonnage had been loaded out on boats at the end of the month but not reported out of stocks.

The figures in detail, as prepared by Charles F. Macdonald, secretary of the board, are as follows:

Receipts.	1915.	1914.
Wheat, domestic	25,846,339	15,715,513
Wheat, bonded	709,336	160,690
Total	26,555,675	15,876,203
Oats, domestic	684,118	1,366,782
Oats, bonded	55,154	120
Total	739,272	1,366,902
Barley, domestic	4,110,549	3,303,861
Barley, bonded	72,490	
Total	4,183,039	3,303,861
Rye, domestic	903,934	1,286,250
Flax, domestic	2,763,902	2,212,076
Flax, bonded	3,832	18,300
Totals	2,767,734	2,240,376
Grand total, bu	36,209,654	24,052,595
Shipments.		
Wheat, domestic	28,037,317	15,460,920
Wheat, bonded	618,145	152,614
Total	28,655,462	15,603,434
Oats, domestic	1,063,200	1,593,585
Barley, domestic	4,425,811	3,718,240
Barley, bonded	7,089	
Total	4,430,900	3,718,240
Rye, domestic	851,750	1,327,870
Flax, domestic	2,118,480	3,550,186
Flax, bonded		4,459
Total	2,118,480	3,554,645
Grand total, bu	32,119,792	25,797,774

MINNEAPOLIS MARKET.

Minneapolis, Minn., Dec. 7.—Wheat—Lower; receipts, 512 cars, compared with 435 a year ago.

Wheat: December opened, $1.12¾; high, $1.14; low, $1.10⅝; closed, $1.10⅞; May opened, $1.16 to $1.15½; high, $1.17½; low, $1.13; closed, $1.13⅝.

Cash: No. 1 hard, $1.15⅜; No. 1 northern, $1.12⅜ to $1.13⅞; to arrive, $1.12⅜@1.12⅞.

No. 2 northern, $1.07⅜@1.11⅜; No. 3 wheat, $1.02¼@1.06⅞.

Corn, No. 3 yellow, 74@75c; oats, No. 3 white, 39¾@40¼c. Flax, $2.05@2.07. Flour unchanged early; shipments, 101,650 barrels.

Barley, 59@67c; rye, 91@93c; bran, $17.75@18.25.

Liverpool Grain.

Liverpool, Dec. 7.—Wheat—Spot No. 1 Manitoba, 12s 5d; No. 2, 12s 2d; No. 3, 12s; No. 2 hard winter, new, 11s 11½d; No. 2 hard winter, old, no stock. Corn—Spot American mixed yellow, Plate, 8s 9d.

Chicago Livestock.

Chicago, Dec. 7.—Liberal receipts and a large left-over supply tended today to weaken the hog market. Cattle buyers appeared to have had their wants filled yesterday. Demand was poor, too, for sheep and lambs.

Hogs—Receipts, 45,000; dull, 5c under yesterday's average; bulk, $6.00@6.50; light, $5.50@6.45; mixed, $5.85@6.70; heavy, $6.15@6.75; rough, $6.15@6.30; pigs, $4.00@5.85.

Cattle—Receipts, 6,000; weak; native beef steers, $5.60@10.50; Western steers, $6.10@8.10; cows and heifers, $2.60@8.10; calves, $6.50@10.25.

Sheep—Receipts, 13,000; firm; wethers, $5.90@6.50; lambs, $6.90@9.25.

Oil Boosted Again.

New York, Dec. 7.—The Standard Oil company of New York today advanced the price of refined petroleum for export 25 points, making cases 10.50 cents per gallon, tanks 4.75 cents and standard white in barrels 8.40 cents.

South St. Paul Livestock.

South St. Paul, Minn., Dec. 7.—Hogs—Receipts, 16,200; 15c lower; range, $5.30@6.15; bulk, $5.85@5.90. Cattle—Receipts, 3,800; killers steady; steers, $3.75@9.00; cows and heifers, $4.25@6.00; calves steady, $3.75@9.25; stockers and feeders steady to slow, $4.00@6.25. Sheep—Receipts, 1,000; steady; lambs, $3.00@8.25; wethers, $4.75@5.75; ewes, $2.50@5.25.

Insurance Company Loses Refund.

Madison, Wis., Dec. 7.—The Northwestern Mutual Life Insurance company with home office in Milwaukee, today lost its big tax refund case in the supreme court. This was an action to recover from the state nearly $1,000,000 which the company claimed it was overcharged in taxes. The supreme court assumed jurisdiction but dismissed the complaint on its merits. The opinion was written by Justice Winslow.

MOST GAINS WIPED OUT

Stocks Advance Early But Decline Under Professional Selling.

Main Features of President's Message Approved By the Brokers.

New York, Dec. 7.—The buying movement which lifted prices in yesterday's late trading was resumed in more moderate degree at today's opening, although rails were less prominent. New York Central was offered in 1,000 share lots at 104¾, an advance of ¾ and its best price of the year, and Canadian Pacific also rose.

In the special class gains of 1 to 3 points were recorded by Industrial Alcohol, Baldwin Locomotive, Willys-Overland, Pressed Steel Car and Mexican Petroleum preferred. Anglo-French notes for future delivery made the new low quotation of 96¾.

Dealings in the first hour were on the same moderate scale as yesterday with some quickening of movement and greater breadth later. Specialties held their early prominence, Distillers' Securities ranking second to United States Steel in activity. Steel rose ⅝ to 87½ with advances of varying degrees in kindred issues. Sloss-Sheffield Steel on its rise of 2¼ to 66¾ was at its best quotation in five years. Rails were again disposed to sag on light offerings, but responded to fresh buying. Studebaker and other motor shares were higher. Bonds were irregular.

Wall Street devoted much of its attention after midday to an earnest perusal of the president's message. The course of prices, then at their best, suggested approval of the main features of that document.

Professional selling which followed the general rise of prices on publication of the president's message provoked some unsettlement in the later operations.

Realizing in heavy volume occurred in the final hour, effacing most early gains in standard shares. The closing was irregular.

NEW YORK STOCKS.

Reported by Charles E. Lewis & Co.

STOCKS—	High.	Low.	Close.
Am. Tel. & Tel	129⅛	128¾	128¾
Am. Can., com	61⅞	61⅝	61⅝
Am. Beet Sugar	73	72½	72½
Am. Hide & Leather	11⅛	11	11
Am. Hide & Leth., pfd			52½
Am. Car Foundry	82⅞	82	82
Am. Cotton Oil Co			58¾
Am. Locomotive	71⅞	70½	70⅝
Am. Lin., com			23½
Am. Steel Foundries	64½	63½	64
Am. Smelting	100¼	99	99
Alaska Gold M. Co	24⅜	23¾	23¾
Allis Chalmers, com	33¼	32½	32¾
Am. Sugar	119⅛	117	117⅜
Am. Tobacco Co	220¼	219½	219½
Anaconda Copper	89	87⅝	87⅞
Atchison	107⅞	107	107
Bald. Loc	119	116¼	116¼
B. & O., com	94⅜	93¾	94¼
Brooklyn R. T	90½	90¼	90½
Bethlehem Steel, com	470	468½	468½
Butte & Superior	73	72½	72½
Cal. Petroleum, com	28½	27¾	27⅞
Canadian Pacific	184⅝	183½	183½
Central Leather	60⅞	60½	60½
Ches. & Ohio	64⅜	63¾	63¾
Chino Copper Co	55⅝	54¼	54¼
Chi. Great West. com	15½	15⅜	15⅜
Chi. Mil. & Sa. Paul	96⅛	94	94
Col. Fuel & Iron	53⅝	51¾	51⅞
Con. Gas			144½
Corn Pro. Co	19⅛	18½	18½
Crucible Steel com	74	73	73
Cuban Am. Sugar	169⅝	168	169
Distillers Sec	48⅝	47¼	47½
Erie	44⅝	44	44
Erie, 1st pfd	58⅞	58½	58⅝
B. F. Goodrich Co. pfd	76	73¼	73½
General Electric	177⅞	176½	176½
General Motors, com	630	621	622
General Motors, pfd			122
Great Northern pfd	127¼	126⅝	127
Great Northern Ore	50⅝	49⅝	49⅝
Gug. Explor. Co	78½	78	78
Inter Borough, com			22¼
Illinois Central			108¾
Inspir. Copper Co	46¾	45	45
K. C. Southern	32⅝	32⅛	32⅛
Lackawanna Steel	84⅛	82	82
Lehigh Valley	88	82⅜	82⅜
Mont. Pow. & L. Co	76⅝	75	75
Maxwell Motor, 1st pfd	101	100⅝	101
Maxwell Motor	78¾	76¼	76¼
Maxwell Motor, 2 pfd	59⅞	57½	57½
Mex. Pet. Co	94⅝	93	93
Missouri Pacific	6	5⅞	5⅞
Miami Copper			34⅜
Nor. Pacific	117½	116½	116½
National Biscuit			126
National Lead			65⅛
Norfolk & Western	121	120¼	120¼
North American	76½	75	75
Northwestern			132½
N. Y. Air Brake	140	137	137½
N. Y. Central	104⅝	103½	103⅝
N. Y., N. H. & N. H	77	65¼	75¼
Ontario & Western			31
Pennsylvania R. R	60	59½	59½
Pits. Coal com	36⅝	36	36¼
Pressed S. C. Co			65
Pullman	167½	167	167
Ray Copper	25⅞	25⅝	25⅝
Reading	83⅛	82	82
Republic Steel	55½	53½	53⅝
Rock Island	20	19⅝	19⅝
Ry. Steel Springs	46¼	45⅝	45⅝
Sears-Roebuck Co	182½	179	179
South. Pacific	102½	100⅞	100⅞
South. Railway	24¼	23⅞	24
do pfd			62¼
Soo, common			123⅛
Studebaker, com	163⅝	155¾	159½
Tenn. Copper Co	65	58	58
Texas Oil Co	216½	212	212⅝
Union Pacific	139⅞	138⅜	138½
U. S. Rubber	56¾	55⅝	55⅝
U. S. Inds. Alcohol Co	126	122½	122½
U. S. Steel	88¼	86⅞	86⅞
U. S. Steel, pfd	116⅝	116	116
U. S. Steel, 5s	104	103⅝	103⅝
Utah Copper	81	79⅞	80
Western Union	88⅛	88¼	88½
Westinghouse	70⅛	69	69⅛
Willys Motor	246	240½	244⅜
Woolworth	118½	116	116
Wisconsin Central			40

BOSTON COPPER STOCKS.

Reported by Paine, Webber & Co.

STOCKS—	Bid.	Asked.
Alaska	23⅞	24
Adventure	1½	2
Ahmeek	94	96
Allouez	56	57
American Zinc	68⅜	68½
Arcadian	9¾	10
Arizona Commercial	7⅝	7⅞
B. A. Scott	10¼	11
Butte & Ballaklava	3 3-16	3½
Butte & Superior	71½	72
Calumet & Arizona	69	69½
Calumet & Hecla	548	550
Centennial	16	16¼
Cambria Steel	76⅞	76½
Chino	54	54½
Copper Range	57	57¼
Daly West	3	3¼
East Butte	15⅝	16
Franklin	9¼	9½
Goldfield Cons.	1¾	1⅞
Granby	80	80½
Greene Cananea	44	45
Hancock Cons.	16	16½
Inspiration	45	45½
Indiana	5	5½
Isle Royale	27½	28
Keweenaw	2⅝	3
Lake Copper	15½	16
Mass. Con.	12¼	12¾
Mayflower	3¾	4
Miami Copper	34	34¼
Michigan	2	2½
Mohawk	86½	87
Nevada Con.	16½	17
North Lake	1⅝	2
Nipissing	7⅛	7⅜
North Butte	31¼	31½
Ojibway	1¾	2
Old Colony	2¾	3
Old Dominion	58	59
Osceola	84¼	85
Quincy	95	96
Ray Consolidated	25½	25⅝
Santa Fe	3½	3⅝
Shannon	8	8¼
South Lake	5⅝	5¾
Shattuck	35	35¼
Shoe Machinery	51¼	51¾
Superior Boston	2¼	2½
Superior Copper	25½	26
Tamarack	48	48½
Trinity	9⅞	10
Tuolumne	30c	35c
U. S. Mining	46¼	46½
U. S. Mining, pfd	48¾	49
Utah Consolidated	11½	12
Victoria	2½	2¾
Winona	3⅜	3¾
Wolverine	58	59

Winter Wheat in Good Condition.

Washington, Dec. 7.—Winter wheat was in good condition as a result of weather conditions during November which the weather bureau, in its monthly review today, says rarely have been so favorable for all agricultural interests for an entire month. Over the great corn-growing states plowing for next season's crop was possible throughout nearly the entire month and good progress was reported. Livestock was reported in good condition to enter winter in all districts except the Far Southwest, where drought has prevailed for some time and in portions of the Northwest, where winter feed is short.

New York Wheat.

New York, Dec. 7.—Wheat—December, $1.23¾; May, $1.25¾.

New York Money.

New York, Dec. 7.—Mercantile paper, 3@3½ per cent; sterling, 60-day bills,

CERTIFICATE OF INCORPORATION —OF— DUNKA-MESABA SECURITY COMPANY.

KNOW ALL MEN BY THESE PRESENTS, That we, the undersigned, do hereby associate ourselves together and agree upon the following Articles of Incorporation, under the provisions of Chapter 58, Revised Laws of 1905 of the State of Minnesota, and acts amendatory thereof and supplementary thereto, and do hereby adopt the following Articles:

ARTICLE I.

The name of this corporation shall be DUNKA-MESABA SECURITY COMPANY.

ARTICLE II.

The general nature of the business of this corporation shall be mining, smelting and manufacturing of iron, copper and other minerals, and the producing of the precious metals; the quarrying and marketing of any kind of ore, stone, slate or other mineral substance; the buying, owning, improving, selling, leasing and generally dealing in lands, mineral or otherwise, tenements and hereditaments; the buying, owning, selling and dealing in personal property, mining and other stocks, and securities of every kind and nature; and the transaction of all such other business as may be deemed advisable or convenient for the welfare of this corporation.

Any of said business may be carried on in the State of Minnesota or elsewhere.

The place of the principal office or headquarters of this corporation shall be Duluth, St. Louis County, Minnesota.

ARTICLE III.

The period of the duration of this corporation shall be thirty (30) years.

ARTICLE IV.

The names and places of residence of the persons forming this corporation are as follows:

John G. Williams, Duluth, Minnesota.
Arthur Howell, Duluth, Minnesota.
M. E. Riley, Duluth, Minnesota.

ARTICLE V.

The names of the first Board of Directors of this corporation shall be as follows:

John G. Williams, Duluth, Minnesota.
Arthur Howell, Duluth, Minnesota.
M. E. Riley, Duluth, Minnesota.

The government of this corporation and the management of its affairs shall be vested in the following officers, to-wit: A Board of three (3) Directors, who shall be stockholders of the corporation, and a President, Vice President, Secretary and Treasurer. The Board of Directors shall be elected by the stockholders of the corporation at their annual meeting; and the President, Vice President, Secretary and Treasurer shall be chosen by the Directors at their first meeting after each annual meeting of the stockholders. The Directors and officers shall hold their respective offices for the term of one (1) year, and until their respective successors are elected and qualified.

The annual meeting of the stockholders shall be held on the second Tuesday in May in each year, at such hour and place as shall be fixed by the By-Laws of the corporation.

ARTICLE VI.

The amount of the capital stock of this corporation shall be One Hundred Thousand Dollars ($100,000.00), divided into One Thousand (1,000) shares of the par value of One Hundred Dollars ($100.00) each; the same to be paid in as called for by the Board of Directors.

ARTICLE VII.

The highest amount of indebtedness or liability to which this corporation shall at any time be subject is the sum of Fifty Thousand Dollars ($50,000.00).

IN TESTIMONY WHEREOF, We have hereunto set our hands and seals this 2nd day of December, A. D. 1915.

JOHN G. WILLIAMS. (Seal)
ARTHUR HOWELL. (Seal)
M. E. RILEY. (Seal)

Signed, Sealed and Delivered in Presence of:
A. T. BANNING, JR.
C. L. JUDD.

State of Minnesota, County of St. Louis —ss.

Be it known, That on this 2nd day of December, A. D. 1915, personally appeared before me, the undersigned, a Notary Public in and for said County, John G. Williams, Arthur Howell and M. E. Riley, to me well known to be the persons named in, and who executed, the foregoing Certificate of Incorporation, and they severally acknowledged that they executed, signed and adopted the same as their free act and deed respectively.

A. T. BANNING, JR.,
Notary Public,
St. Louis County, Minnesota.
My commission expires Oct. 4, 1919.
(Notarial Seal, St. Louis Co., Minn.)

State of Minnesota, Department of State.

I hereby certify that the within instrument was filed for record in this office on the 3rd day of December, A. D. 1915, at 9 o'clock A. M., and was duly recorded in Book A-4 of Incorporations, on page 758.

JULIUS A. SCHMAHL, E. Secretary of State.

240613.

OFFICE OF REGISTER OF DEEDS. State of Minnesota, County of St. Louis —ss.

I hereby certify that the within instrument was filed in this office for record Dec. 4, 1915, at 2 P. M., and was duly recorded in Book 15, of Misc., page 580.

CHAS. CALLIGAN, Register of Deeds.
By S. L. PIERCE, Deputy.

D. H., Dec. 6, 7, 1915.

NOTICE.

To John P. Martin:

You are hereby notified, That a default has occurred in that certain Contract No. 733 made and entered into on the Fifteenth day of January, 1912, between yourself and The Duluth and Iron Range Rail Road Company for the sale to you by the said The Duluth and Iron Range Rail Road Company of the following described property, to-wit:

The East Half of West Half of Northeast quarter of Southeast quarter (E½ of W½ of NE¼ of SE¼) of Section Fifteen (15), in Township Fifty-three (53) North, Range Nineteen (19) West of the Fourth Principal Meridian.

Such default consists in your failure to pay as the same became due under the terms of said contract that certain installment or amount of money, to-wit: Sixty-five Dollars ($65.00) Principal, due from and payable by you on the First day of January, 1914, and the further sum of Seventy Dollars ($70.00) Principal, due from and payable by you on the First day of January, 1915.

You are further notified, That said contract will terminate ninety (90) days after the service of this notice upon you, unless prior thereto you make compliance with the conditions of the contract and pay the costs of service of this notice.

Dated at Duluth, Minnesota, this 17th day of November, A. D. 1915.

THE DULUTH AND IRON RANGE RAIL ROAD COMPANY.
By L. B. ARNOLD, Land Commissioner.

D. H., Dec. 7, 14, 21, 1915.

MORTGAGE FORECLOSURE SALE—Default having been made in the payment of the sum of Eight Hundred sixty-four and 89-100 ($864.89) Dollars which is claimed to be due and is due at the date of this notice upon a certain mortgage duly executed and delivered by Herman W. Riek, mortgagor, to Arthur E. Herrmeyer, mortgagee, bearing date October 27, 1911, with the power of sale therein contained, duly recorded in the office of the Register of Deeds in and for the County of St. Louis and State of Minnesota, on the 27th day of October, 1911, at 3 o'clock p. m. in Book 266 of Mortgages on Page 339, and duly assigned to L. D. Goldberg on the 10th day of September, 1915, and recorded in the office of the Register of Deeds of St. Louis County, Minnesota, on the 15th day of September, 1915, at 1:30 o'clock p. m. in Book 305 of Mortgages on page 359, and no action or proceeding having been instituted at law or otherwise to recover the debt secured by said mortgage, or any part thereof.

Now, Therefore, Notice is hereby given, That by virtue of the power of sale contained in said mortgage and pursuant to the Statute in such case made and provided, the said mortgage will be foreclosed by a sale of the premises described in and conveyed by said mortgage, viz:

The Northwest quarter (NW¼) of Section Eleven (11), Township Sixty-two (62), North of Range Twenty-one (21), West of the Fourth Principal Meridian, in Minnesota, containing one hundred sixty (160) acres, in St. Louis County and State of Minnesota, with the hereditaments and appurtenances, which sale will be made by the Sheriff of said St. Louis County in his office in the Court House in the City of Duluth in said County and State on the 21st day of December, 1915, at 10 o'clock a. m. of that day, at public vendue to the highest bidder for cash to pay said debt of Eight Hundred sixty-four and 89-100 ($864.89) Dollars, and interest and the taxes, if any, on said premises and Fifty ($50.00) Dollars attorney's fees, as stipulated in and by said mortgage in case of foreclosure, and the disbursements allowed by law, subject to redemption at any time within one year from the date of sale, as provided by law.

Dated November 2, 1915.

L. D. GOLDBERG, Assignee of Mortgage.

BENJ. M. GOLDBERG, Attorney for said L. D. Goldberg, Assignee, Duluth, Minn.

Nov. 2-9-16-23-30-Dec. 7.

CITY NOTICES.

CONTRACT WORK—
Office of Commissioner of Public Works,
City of Duluth, Minn., Dec. 7, 1915.

Sealed bids will be received by the Commissioner of Public Works in and for the corporation of the City of Duluth, Minnesota, at his office in the City Hall in said city, at 11 o'clock a. m., on the 20th day of December, A. D. 1915.

"One Porter steam locomotive, 3 ft. gauge, 7x12 in. cylinders, 4 driving wheels, 2 ft. in diameter, 4 ft. wheel base, saddle tank, wooden cab, boiler 2 ft. 4 in. dia. x 7 ft. length, with 56-1-¾ in. flues.

Eight side dump 2 cubic yards capacity 36 in. gauge Peteler Standard cars, 14 in. chilled wheels 81 lbs., 2½ in. axles, boxes 2¼x5 in. brasses, door ends and bottoms 1½ in. oak, floor lined with No. 12 sheet steel, spring coupler and fast lever brake" according to the plans and specifications on file in the office of said Commissioner.

A certified check for 10 per cent of the amount of the bid, payable to the order of the Treasurer of the City of Duluth, must accompany each proposal.

The city reserves the right to reject any and all bids.

CITY OF DULUTH,
By W. H. BORGEN, Clerk.
JAMES A. FARRELL, Commissioner.
D. H., Dec. 7, 8, 1915. D. 1754.

OFFICE OF THE COMMISSIONER OF PUBLIC UTILITIES, CITY OF DULUTH, MINN.—December 6th, 1915.

Sealed proposals will be received at the office of the Manager of the Water and Light Department, until 11:00 A. M. December 17, 1915, for laying of gas and water mains in various streets and alleys of the City of Duluth.

A certified check for 10 per cent of the amount bid, made payable to the order of the Treasurer of the City of Duluth, must accompany each proposal.

Proposals must be addressed to the Manager, Water and Light Department, City of Duluth, and indorsed "Bid for Laying Water and Gas Mains."

Successful bidder must furnish surety bond for the full amount of the contract. The City reserves the right to reject any or all bids. Specifications and bidding blanks may be obtained at the office of the Water and Light Department.

CITY OF DULUTH.
W. H. BORGEN, Clerk.
LEONIDAS MERRITT, Commissioner.
D. H., Dec. 7, 1915. D 1753.

SITUATION WANTED FEMALE.

SITUATION WANTED—WOMAN WHO understands all kinds of housework wants work by the day or half day, will also do catering. 631 South Sixtieth avenue west; phone, Cole 314-Y.

SITUATION WANTED — PRACTICAL nurse wishes engagements, or would like permanent position nursing old lady or gentleman. Phone 354-M. 408 North Fifty-fourth avenue west.

SITUATION WANTED — MIDDLE-aged woman wishes housekeeping in a widower's home where there are no small children. Address S 24, Herald.

SITUATION WANTED—BY EXPERIenced, competent bookkeeper, stenographer and cashier; good references. Melrose 1089. 15 East Third street.

SITUATION WANTED—A NO. 1 MANIcure wishes position either in hotel or hair parlor. Miss Vinnie Bohn, 778 Marshall avenue, St. Paul, Minn.

SITUATION WANTED—BY COMPEtent and experinced lady stenographer, position in or out of city; experienced in law work. Y 32, Herald.

SITUATION WANTED—BY MARRIED woman, general housework; will go out half days or three days each week. Write F 33, Herald.

SITUATION WANTED — WASHING and ironing to do at home, all rough dry; called for and delivered. Call Melrose 6595.

SITUATION WANTED — WOMAN wants work by day, washing and ironing to do at home. Call Grand 2353-X.

SITUATION WANTED — BY YOUNG woman to do general housework in small family. Write J 57, Herald.

SITUATION WANTED—BY COMPEtent, experienced stenographer; references. Address W 16, Herald.

SITUATION WANTED—PLAIN SEWing by the day. Mrs. Foster, 121 North Twentieth avenue west.

SITUATION WANTED—YOUNG WOMan wants work for Saturdays. Write D 61, Herald.

SITUATION WANTED — WORK BY day, washing, ironing and cleaning. Melrose 2267.

SITUATION WANTED—AS HOUSEkeeper in small family. Call Grand 1023-Y.

SITUATION WANTED — WASHING, ironing, cleaning by day. Melrose 5881.

SITUATION WANTED MALE.

SITUATION WANTED—MARRIED man desires position as manager on farm in Northern Minnesota; experienced hand with stock and general farm clearing; have an up-to-date stump puller. Write Y 817, Herald.

SITUATION WANTED — GENERAL foreman, experienced in sash and door factory, would like to make change about Jan. 1; best of references. Address J. T. S., 2024 Twenty-ninth avenue south, Minneapolis.

SITUATION WANTED — MARRIED man with family wants work with farmer on farm, twenty years' experience in dairy and farm work; will work by year or term of years. William Howell, Rolette, N. D.

SITUATION WANTED—MOTION PICture machine operator or light telegrapher wants employment in this line or any line. Call Melrose 2027 between 7 and 8 p. m. A. M. Rose, 130 West Faribault street.

SITUATION WANTED—BY MARRIED man with family, as engineer or fireman; thoroughly reliable; references if required; second class papers. 2104½ West Fourth street.

SITUATION WANTED—STATIONARY engineer of sixteen years' experience, with high-class license and references, wishes to get job at his trade. Address T 45, Herald.

SITUATION WANTED — EXPERIenced general store man or bookkeeper wishes position in store; also have experience as timekeeper. Write F 873, Herald.

SITUATION WANTED—YOUNG COLored man and wife wishes place as cook in camp, lunch counter, restaurant or hotel. Address M 42, Herald.

SITUATION WANTED—YOUNG MAN would like steady position as salesman or collector; experienced; best of references. Write T 66, Herald.

SITUATION WANTED—YOUNG MAN wishes indoor work of any kind; steady worker; best references. Write V 30, Herald.

SITUATION WANTED—YOUNG MAN desires position as extra salesman or clerk for the holidays. Write S 64, Herald.

SITUATION WANTED—HIGH SCHOOL boy wants to work for board and room, 19 years. Write K 50, Herald.

SITUATION WANTED—YOUNG MARried man, good habits, wishes work of any kind. H. 59, Herald.

SITUATION WANTED — AS CHAUFfeur; experienced. Write K 877, Herald, or call Melrose 88.

Make Known Your Wants

People Are Not Mind Readers—

But They Do Read

Herald Want Ads

LOST AND FOUND.

LOST—MAKE OUR LOSS YOUR GAIN. Buy your Christmas gifts during our quitting-business sale. Many suitable Christmas gifts; prices reduced to less than half the regular retail price. Come early while the selection is best. E. R. Forward & Co., 124 East Superior street.

LOST—BY WIDOW, SMALL BLACK change purse containing $10 bill, silver dollars, small change, between Twenty-fifth and Twenty-seventh avenues west on Second street. 2705 West Second street.

LOST—WILL PARTY WHO TOOK lady's shoe by mistake at Sixty-third avenue west, Sunday afternoon, please call Melrose or Grand 447, and receive their own.

LOST—THURSDAY, LADY'S HANDbag on Second avenue west between Third and Superior street. Return to Herald office. Liberal reward.

LOST OR STOLEN—LITTLE YELlow dog, few months old. Return to 615 Woodland avenue or call Grand 1431-X. Reward.

FOUND—ON FOURTH AVENUE WEST and Superior street, lady's gold watch. Call 315 Lyceum building, pay for ad.

LOST — THOROUGHBRED FEMALE collie. Reward. Return to Zenith Sales Stable, 524 West First street.

LOST—LADY'S RIGHT SHOE, EXchanged at Sixty-third avenue west skating rink. Call Melrose 4217.

LOST — LADY'S HUNTING CASE watch, with photo. Return to 107 East Superior street. Reward.

LOST—BUNCH OF KEYS. RETURN to 4614 Grand avenue for reward.

FOR SALE—REAL ESTATE

FOR SALE—AT A SACRIFICE, LOT 25 by 140; upper side of Sixth street, close to Thirty-ninth avenue west, $285; $85 cash, balance monthly. Call 3828 West Sixth street.

FOR SALE—FIFTY-FOOT LOT, COLman's addition, Woodland; one block from car; sewer in street; cash only; worth $400; what do you offer? Write E 63, Herald.

FOR SALE—WE HAVE CUSTOMERS for several East end lots, must be bargains. See us. St. Louis County Realty company, Torrey building; Melrose 7079.

FOR SALE — CITY PROPERTY, houses and lots; farms and timber land. O. G. Olson, 314 Columbia Bldg.

FOR SALE—HOUSES, FLATS, LOTS and lands by L. A. Larsen company, 213-214-215 Providence building.

RENT—STORES. OFFICES

FOR RENT—STORES, FIRST AVEnue E. and Superior st.; rent reasonable. J. Oreckovsky, 518 W. Sup. st.

FOR RENT—TWO FRONT OFFICES. Christie building. Fireproof.

WANTED TO RENT.

WANTED TO RENT—CARLOAD OF horses for woods work. Apply International Labor Agency, 405½ West Michigan street.

WATCHES REPAIRED.

Bring your watch to Garon Bros. to have it repaired right. 217 W. 1st St.

TIMBER LANDS.

TIMBER AND CUT-OVER LANDS bought; mortgage loans made. John Q. A. Crosby, 305 Palladio Building.

ADDITIONAL WANTS ON PAGE 24

MONEY TO LOAN.

RIGHT ENDS BY RIGHT METHODS.

$10—$25—$50—$100—$200.

Do you desire a loan with option of repaying it in easy weekly or monthly payments? Do you desire your business dealing to be strictly confidential? If you are steadily employed, we will procure you a loan on your plain note of hand.

We procure loans on pianos, furniture, listed stock and city lots. We buy commercial paper.

We invite a comparison of our charges. If we can't give you the best service at the cheapest rate, we won't expect your patronage.

RELIANCE LOAN COMPANY,
201 Palladio Building.
Second Floor—Easy Stairs.
Melrose 748. Grand 725.
Hours: 8 a. m. to 6 p. m. Wednesdays to 8 p. m.; Saturdays to 9 p. m.

ENJOY THE HOLIDAYS.

$10 OR MORE LOANED TO ANYONE ON FURNITURE, PIANOS AND SALARIES.

If you are short of ready cash, call on us for the amount you need, and you can pay us back in small payments, satisfactory to you. No advance charges, no indorser, no publicity. No one will know if you borrow from us. You can get your loan here mighty cheap, quickly and quietly.

We furnish you the money you need at once and at a cost you can afford to pay. We also have our guaranteed rebate if you pay up before your contract expires.

CALL, PHONE OR WRITE.

DULUTH LOAN COMPANY,
307 Columbia Bldg., 303 W. Sup St.
Hours: 8 a. m. to 6 p. m.; Wednesday and Saturday to 8 p. m.
Melrose 2355; Grand 1224.

MONEY FOR CHRISTMAS.

DO YOUR SHOPPING EARLY.

—READY CASH—
Secured From Us On Short Notice.

We loan on Salary and Furniture. Low Rates and Easy Payments.

Borrow $ 10, return $ .40 per week.
Borrow $ 20, return $1.20 per week.
Borrow $ 50, return $2.00 per week.
Borrow $100, return $3.75 per week.

THESE PAY PRINCIPAL AND INTEREST.

DULUTH FINANCE COMPANY,
301 Palladio Building.

Office hours, 8 a. m. to 6:30 p. m.

Open evenings after Dec. 13. Call, write or telephone. Old phone, Melrose 686. New phone, Grand 1724-Y.

DULUTH REMEDIAL LOAN ASS'N, 401 First National Bank Building, Sometimes referred to as the CITY LOAN COMPANY, Owned by public-spirited DULUTH CITIZENS. Indorsed by Russell Sage Foundation. Operates under city license. Lends money on furniture and diamonds at LAWFUL RATES.

WE LOAN ON ALL KINDS OF PERsonal security at lowest rates. Call on us. Duluth Mortgage Loan Co., W. Horkan. New 1598-D; Melrose 3733.

Loans on watches, diamonds, guns, etc. Keystone Loan Co., 22 W. Superior St.

PRIVATE HOSPITALS.

PRIVATE HOME BEFORE AND DURing confinements; good care by experienced nurse; infants cared for. Marg. Finkle, 213 W. 3rd st. Mel. 2454.

PRIVATE HOME FOR WOMEN BEfore and during confinement; expert care; infants cared for. Ida Pearson, M. D., 284 Harrison avenue, St. Paul.

PRIVATE HOME BEFORE AND DURing confinement. 1602 Twenty-eighth street, Superior, Wis. Ogden 851-X.

Mrs. H. Olson, graduate midwife; private hospital and home, 329 N. 58th Ave W. Phones, Cole 173; Cal. 270.

MRS. E. S. WARDE, TRAINED NURSE and midwife. Lincoln 357. 215 North Twenty sixth avenue west.

MRS HANSON, GRADUATE MIDwife; female complaints. 413 Seventh avenue east. Zenith 1225.

Mrs. A. Ferguson, graduate midwife. 917 East Tenth street. Grand 1976-Y.

SALE — MISCELLANEOUS

—ATTENTION—

100 first-class heaters and ranges, taken as part payment on new ones, to be sold cheap in order to make room for new goods arriving daily.

ENGER & OLSON.

TALKING MACHINES — LARGEST stock in the city. Complete outfits at special prices. Be sure you get the New Columbia Grafonola; awarded three grand prizes and two gold medals at the world's fair; double faced records 65 cents; ask for catalogues free; only exclusive talking machine store in Duluth, largest stock. Edmont, 18 Third avenue west.

FOR SALE—SIX UPRIGHT BRAND new Packard & Bond pianos; will sell singly or the entire lot, as we are quitting business. We can sell these high-grade instruments very cheap (on time to reliable party). E. R. Forward & Co., 124 East Superior street. Look for the electric sign, "Forward's."

FOR SALE—SECOND-HAND HEATers. Here is a chance to get a good heating stove cheap. We have a few Stewart and other makes of heaters that have been taken in trade; every one in good shape and guaranteed. Terms as low as $1 per week. F. S. Kelly Furniture company.

FOR SALE—WE HAVE THE LARGest assortment of used heaters and ranges in the city; come in and look them over before buying elsewhere; prices from $3 to $40; every one in good shape and guaranteed. Bloom & Co., 102 and 104 West First street.

FOR SALE PIANOS—THE WORLD'S greatest makes of pianos and player pianos now go less than 50 cents on the dollar; cash or payments. Korby Piano Co., manufacturers' headquarters, 26 Lake avenue north.

FOR SALE—A MISCELLANEOUS ASsortment of good used furniture, suitable for furnishing a 60 or 70-room hotel; will sell single pieces or the entire lot cheap. Apply Zenith Realty, 4 South First avenue east.

FOR SALE—CHEAP IF TAKEN AT once, Gordon setter, male, 1 year old, $15; fullblooded Airedales, males, $10; females, $5; shepherds, $10; fox terriers, $5. Gordon Dale Kennels, Park Point. Melrose 6101.

FOR SALE—Second-hand woodworking machinery, portable sawmill, transmission appliances, pipes for steam, water and furnaces. Duluth Mach. Co.

FOR SALE — CHEAP, SELF-PROpelling invalid chair, rubber tires. Daugherty's, 516 East Fourth street.

FOR SALE—CHEAP, DINING ROOM table, bed, springs, dresser and commode. Call 114 West Fourth street.

FOR SALE—AT A DISCOUNT, DIAmond, over 1⅛ carat; no finer stone in the city. Write L 48, Herald.

FOR SALE—RADIANT BUCK HEATer; two rockers and dining room table. 705 East Fourth street.

FOR SALE—PLAYER PIANO, WITH music, at a bargain; easy payments. Edmont, 18 Third avenue west.

FOR SALE—USED PIANO IN FIRSTclass condition, a bargain at $55. Call 1712 West Second street.

FOR SALE—SLIGHTLY USED KIMball piano. Call at 522 South Twenty-second avenue east.

FOR SALE — DROP-HEAD SINGER sewing machine; cheap if taken at once. 408 East Fifth street.

FOR SALE—VERY PRETTY FEMALE toy fox terrier; white with tan markings. Melrose 4229.

FOR SALE — LARGE NEW SECtional cooler, 12x16. Apply Western Produce company.

FOR SALE—COAL STOVE; BASE burner; practically new; cheap. Call Melrose 6466.

FOR SALE—BUFFALO COAT WITH beaver collar. Inquire 116 East Third street.

FOR SALE—VALUABLE WATCH DOG, owner leaving city. Write F 53, Herald.

FOR SALE—STUMPAGE NEAR DUluth. George M. Laird, Great Falls, Mont.

FOR SALE—FURNITURE, ODDS AND ends at half price. Boston Music Co.

FOR SALE — MAHOGANY PIANO bench, good as new. Lincoln 487-A.

FOR SALE—DRY CORDWOOD; $6 PER cord. Melrose 1390. Grand 1488-X.

REAL ESTATE LOANS.

FIRST MORTGAGE LOANS.

We advance funds as needed on first mortgage building loans. Favorable terms.

W. M. PRINDLE & CO., Lonsdale Bldg.

MONEY TO LOAN—ANY AMOUNT—Any time. Quick service. Building loans a specialty, 5, 5½ and 6 per cent. Cooley & Underhill, 209-210-211 Exchange building.

CASH ON HAND TO LOAN ON CITY and farm property; any amount, lowest rates, no delay. Northern Title Co., 612 First National Bank building.

Money at Lowest Rates. Any Amount; No Delay. Little & Nolte Co., Exchange Bldg.

MONEY TO LOAN—LOANS MADE ON timber and farm lands. John Q. A. Crosby, 305 Palladio building.

—FOR CHEAP MONEY QUICK— —See L. A. Larsen company— —214 Providence building—

For Farm Loans and Farm Lands, see Ebert-Walker Co., 315-16 Torrey building.

CITY AND FARM LOANS, WILLIAM C. Sargent, Providence building.

FARM & MINERAL LANDS.

FOR SALE—A ONE-FOURTH INTERest in the mineral rights on 30,000 acres of land in Ashland and Iron counties, Wisconsin, on the Penokee range; price, $3,000. C. M. Davison, Beaver Dam, Wis.

FOR SALE—YOUR CHOICE OF TEN forties, three miles from Munger, one mile from railroad; $16 per acre; some very good land; easy terms. E. E. Helland, 101 Thirty-ninth avenue west, Duluth.

FOR SALE—WILL PAY CASH FOR cutover lands in Lake and St. Louis counties. C. W. Elston, 1901 West Superior street.

FOR SALE—160 ACRES IN NORTHern Minnesota, at a bargain. For particulars, write M 62, Herald.

FOR SALE—TEN ACRES LAND, OR will trade for horses; in section 10, 51-13. Write R 54, Herald.

I BUY AND SELL LANDS AND TIMber. George Rupley, 612 Lyceum bldg.

Farm lands at wholesale prices. L. A. Larsen Co., 214 Providence building.

DRESSMAKING.

MRS. LEIGH, 430 EAST SUPERIOR street, has moved to room 5, over Max Wirth's drug store, 13 W. Superior st.

COMPETENT DRESSMAKER BY THE day or at home. Melrose 7979 after 6.

DRESSMAKING—BY THE DAY. CALL Melrose 5173 after 7.

PROFESSIONAL AND BUSINESS GUIDE

Ready reference of the professional men and leading business firms. Herald readers who do not find the line of business they are seeking will confer a favor by requesting of us the information desired.

CALL 324 FOR REPRESENTATION IN THIS COLUMN

AWNINGS, TENTS, PACKSACKS.

POIRIER TENT & AWNING CO., 413 East Superior street. Both phones.

Get our prices. Duluth Tent & Awning Co., 1608 W. Superior st. Lin. 36.

ACCOUNTANTS.

JAMES S. MATTESON, Certified Public Accountant, 700-701 Alworth Building.

—JOHN E. MACGREGOR— Public Accountant and Auditor, 601 Sellwood Building. Melrose 570.

DAVID QUAIL & COMPANY, Chartered Accountants, Certified Public Accountants, 401 Torrey building, Duluth. Highest references. Inquiries invited.

ASHES, CINDERS, ETC., REMOVED

Ashes, cinders and manure removed. Merrill. Mel. 1390; Grand 1488-X.

BAGGAGE TRANSFER.

Baggage carefully and promptly handled by motor trucks; day and night service. Maloy Motor Service. Both phones, 1315.

CAMERAS AND KODAKS.

—ARCADE CAMERA SHOP— 110 West Superior street. Amateur finishing, kodaks and camera supplies.

CARPENTER REPAIR WORK.

WORK NEATLY DONE—O. PEARSON & Son, 209-11 Lake Ave. N.; Zenith 1336-X; residence Park 97; Mel. 1753.

CONCRETE BLOCKS.

HOUSES RAISED AND FOUNDAtions put under. West Duluth Cement Block works. Cole 207-A.

CARPET CLEANING WORKS.

INTERSTATE CARPET CLEANING CO. 1908 West Michigan St. Both phones.

CHIMNEY SWEEP.

ED McCARTY, CHIMNEY SWEEP AND furnace cleaning. Call Lakeside 46-L.

Knudson, chimney sweep and furnace cleaner. Fire headquarters. Mel. 46.

CIVIL ENGINEER AND SURVEYORS

ALEXANDER & FARRELL, Engineers and surveyors. 418 Manhattan Bldg.

CHRISTMAS CARDS.

With name and address printed, 25 for 25c. Kask Printery, 114 E. Sup. St.

DIAMONDS.

DIAMONDS, ¼ KARAT, $20; ½ KARat, $40. Diamonds sold on easy payment plan. Keystone Jewelry company, 22 West Superior street.

DANCING ACADEMY.

COFFIN'S ACADEMY—Classes Monday Tuesday and Thursday. Either phone.

FURNITURE RE-COVERED.

Let Forsell do your UPHOLSTERING. 334 E. Superior street. Both phones.

FLORIST AND NURSERYMAN.

Duluth Floral Co., wholesale, retail; cut flowers; funeral designs. 121 W. Sup.

FUNERAL DIRECTOR.

OLSEN & HOPPENYAN, 2014 W. Sup. St.; Lincoln 10, Melrose 7620.

LADIES' TAILORING.

Ladies' Suits made and remodeled. A. Ronnbach, 131 W. Sup. st. Mel. 1728.

MUSICAL INSTRUMENTS.

A. Haakonsen, dealer and expert repairing, at J. W. Nelson's, 5 East Superior street.

Pianos, violins, victrolas, sheet music, etc. Boston Music company.

PATENTS.

All about patents; consultation free. S. Geo. Stevens, 716 Fidelity. Mel. 3126

OSTEOPATHIC PHYSICIANS.

PHYSICIANS DRS. MERRY AND BESLIN Osteopathic Physicians, Office 1528 East Third St. Phone Melrose 7938. Treatments at house by appointment.

HERALD ADS AND RESULTS ARE TWIN BROTHERS.

BUSINESS CHANCES.

BUSINESS CHANCES—FOR SALE OR trade—One rotary sawmill, with saws, edger, trimmer, etc., complete. This also includes an excellent townsite proposition, as well as opening for a general store in rapidly growing country. Mill situated in hardwood belt, on railroad track, with lake for log pond. Write W. C. 7, Herald.

BUSINESS CHANCES — BUSINESS building for sale in a good live mining town on Cuyuna range; 24 by 50 feet, two stories; suitable for drug store, grocery or restaurant; no drug store in town; new mines to open in spring; snap if taken at once. Call or write Alfred Williams, Riverton, Minn.

BUSINESS CHANCES — FOR SALE or rent hotel at Steel plant, seventeen rooms, all completely furnished filled with boarders, restaurant in connection; no opposition, all modern conveniences. Ill health reason for selling. Write, G 27, Herald.

BUSINESS CHANCES—FOR SALE—Meat market and fixtures; two lots, in fast-growing town, $800; good opening for right party; $400 will handle, ballance terms to suit. Write B 881, Herald.

FOR SALE—$2,000 CASH, STORE AND flat building, large storeroom; five nice living rooms above; stone foundation, basement, sewer, water, electric light. Inquire Melrose 2966.

PIANOS REPAIRED AND TUNED.

Gregory & Kristenson, The Piano Shop, 1805 West Superior St. Mel. 5621. Lin. 295-X. Residence: Mel. 7957-3846. Grand 606.

DULUTH PIANO REPAIR FACTORY, alley entrance. 312½ W. 1st. Mel. 464

PAWNBROKERS.

Loans $1 to $1,000 on watches, diamonds, shotguns, rifles, furs, etc.; firearms held till hunting season. Keystone Loan Co. 22 West Sup. St.

PLUMBING.

THE SANITARY PLUMBING CO., 34 W. First St., plumbing and heating.

REAL ESTATE.

L. A. LARSEN CO., 213 Providence Bldg. City property. lands, loans, fire ins.

SMOKING PIPES REPAIRED.

at A. Gingold's Umbrella shop, 114 East Superior street. Mail orders handled.

TAXIDERMIST.

HAVE YOUR DEER AND MOOSE HEADS MOUNTED BY FRANK STOREY, 227 EAST SUPERIOR ST.

I am not connected with any other Storey; have been doing business here for the past 25 years.

PHONES: Melrose 3336. Grand 2287-A.

OPEN EVENINGS.

THOS. J. STOREY. 23 FIFTH AVENUE W., ONE BLOCK UP FROM UNION DEPOT.

BIG GAME HUNTERS TAKE NOTICE!

T. J. Storey, the oldest and most expert TAXIDERMIST at the Head of the Lakes, has moved from East Superior street to 23 Fifth avenue west. Bring or send your game heads to him and you will be satisfied.

DEER SKINS TANNED. Open every evening until 9 o'clock.

FRYBERG & CO., TAXIDERMISTS, 2826 W. MICHIGAN ST., DULUTH, MINN.

Before sending your trophies elsewhere, get our prices and see our work. That will be proof who can do your work right.

Phones: Lincoln 137-X. Melrose 7934.

AL ARNSON Taxidermist

MOOSE AND DEER HEAD A Specialty.

318 LAKE AVENUE SOUTH. Gr'd 1583-Y.

G. F. MEYERS, Taxidermist, Duluth, Minn.

Game heads, fish, whole animals mounted; fur rugs made to order hides tanned. Deer heads, $8 to $10; moose, $20 to $25. If you want the best, I furnish it. Phone Park 230-X.

TAXIS.

TAXI AND LIMOUSINE SERVICE DAY AND NIGHT. Both phones, 1315. MALOY MOTOR SERVICE.

TYPEWRITERS FOR RENT.

ALL MAKES, LATE MODELS, LOWest rental rate; three months' rental applied on purchase. Duluth Typewriter Co., 319 West First street.

WINDOW CLEANING.

GET ACQUAINTED WITH THE NATIONAL WINDOW CLEANING CO.; best workmanship, moderate prices. Phone us. 680 Melrose.

RAILROAD TIME TABLES.

Duluth & Iron Range Rail Road.

"Vermilion Route."

DULUTH—	Leave.	Arrive.
Knife River, Two Harbors, Tower, Ely, Winton, Aurora, Biwabik, McKinley, Sparta, Eveleth, Gilbert, Virginia.	*7:30a.m. †3:15p.m. ‡11:30p.m.	††11:30a.m. *5:30p.m. $†0:15p.m. x†0:45p.m.

*—Daily. †Daily except Sunday. ‡—Mixed train leaves daily from Fifteenth Avenue East Station. §—Mixed train arrives daily except Sunday at Fifteenth Avenue East Station. x—Arrives Union Depot Sunday only.

DULUTH, MISSABE & NORTHERN RAILWAY.

Office: 426 West Superior St., Phones, 969.

Leave.		Arrive.
*7:40am	Hibbing, Chisholm, Virginia, Eveleth, Coleraine, Sharon, †Mountain Iron, Sparta, Biwabik.	* 3:21pm
*3:50pm	Hibbing, Chisholm, Sharon, Virginia, Eveleth, Coleraine.	*10:31am
*7:58pm	Virginia, Chisholm, Hibbing.	*10:46pm

*—Daily. †—Daily except Sunday. ‡—Except Biwabik.

Cafe Observation Car, Missabe Range Points, Solid Vestibuled Train.

DULUTH & NORTHERN MINNESOTA RAILWAY.

Office, 510 Lonsdale Bldg., Duluth.

Trains connect at Knife River daily (except Sunday) with D. & I. R. trains leaving Duluth at 7:30 a. m., arriving at Duluth (Endion) at 10:15 p. m. Connect at Cramer with Grand Marais stage when running.

IF

YOU CANNOT COME TO THE OFFICE

TELEPHONE

YOUR WANT ADS

—TO THE—

DULUTH HERALD

Both Phones 324

TELEPHONE WANT ADS—Are charged at the same rate as cash ads and collection will be made at your home or office as soon as possible thereafter. This is an accommodation service and payment should be made promptly when the bill is presented so as to avoid further annoyance and to aid the efficiency of our service. Always ask that your telephone ad be repeated back to you by the telephone ad taker to make sure that it has been correctly taken.

BLIND ADS—No answers to blind ads will be given unless ticket is presented at time of request. Always save ticket showing key number when placing blind ads. Herald employes are not permitted to tell who any advertiser is. Answers to out-of-town blind ads will be forwarded without extra cost.

REAL ESTATE, FIRE INSURANCE AND RENTAL AGENCIES.

William C. Sargent, 102 Prov. Bldg.
Duluth Realty Co., 408 1st Nat. Bldg.
L. A. Larsen Co., 214 Providence Bldg.
Field-Frey Co., 203 Exchange Bldg.

One Cent a Word Each Insertion.
No Advertisement Less Than 15 Cents.

HELP WANTED—MALE.

WANTED—WE HAVE REDUCED OUR $60 course in bookkeeping to book form and size, and are now offering to those who do not desire the expense of an extensive education for the low cost of $1. Any one studying this book will be capable of handling any set of books in the world and executing all duties correctly. Our students are never at a loss for a situation. We always send a list of firms employing our students with each book. This book was written after forty-seven years of teaching and is indorsed by all office systems. Illinois Correspondence School, Dixon, Ill. Box 93.

Y. M. C. A. EMPLOYMENT DEPT. Guarantees members will secure employment or refund of membership fee; gives two months full, ten months limited privileges. Young men seeking employment in commercial, clerical or technical lines, especially strangers, are invited to consult with Employment Secretary.

WANTED—COMPETENT GLASS AND paint traveling salesman for Northwestern territory; must have strong personality and capable estimating; none other than one with reliable habits need apply; state experience and salary desired. Write D 968, Herald.

WANTED—YOUNG MAN, BE A BARber. We teach you cheaply and thoroughly and furnish tools free. Write or call for free catalog. Modern Barber College, R 20½ East Superior street, Duluth, Minn., or R 333 East Seventh street, St. Paul. (253-tf)

WANTED—SALESMAN THAT CAN sell, to connect with Michigan corporation, territory, Duluth and vicinity; year around position and good money; commission basis; ask for Spicer, 207 West Second street or phone Melrose 4158.

WANTED—EXPERIENCED SALESman to represent reliable electrical manufactures, calling on physicians and dentists; must have some knowledge of electricity and medical training. Address S 46, Herald.

WANTED—FIRST CLASS FURNIture and carpet salesman, must have the highest references; one who speaks Scandinavian preferred. Panovitz Furniture & Carpet Co., Grand Forks, N. D.

WANTED—LOGGING CONTRACTOR with ten teams or more to take a contract to haul the logs by the thousand. Apply to the National Employment Co., 417 West Michigan street.

LEARN THE BARBER TRADE—ONLY correct method. Tools given, diplomas granted. Positions ready. Catalogue free. Moler Barber college, 27 F. Nicollet avenue, Minneapolis.

WANTED — SALESMAN, EXPERIenced in notions, some knowledge of dry goods, to travel; we have established trade; only A-1 man apply. Address X 60, Herald.

WANTED—MAN WITH DELIVERY experience for laundry, permanent position; give reference, experience and phone number in first letter. Write B 35, Herald.

WANTED—SALESMAN FOR DULUTH and Superior, also range towns; first-class proposition, good profits. Inquire at 828 Sixth avenue east, city, Monday morning.

Learn telegraphy, railroad, commercial, wireless; also touch typewriting; earn board while learning; write for free catalogues. American Telegraph college, Minneapolis.

WANTED—500 HUNTERS TO KNOW we loan money on rifles, shotguns, revolvers; will hold till next season before sold. Keystone Loan company, 22 West Superior street.

WANTED—UNCLE SAM HAS THOUsands of jobs open this year; I will help you get one. Write for my big free book, DX 302. Earl Hopkins, Washington, D. C.

WANTED—MEN OR WOMEN, 18 OR over; $75 month; government jobs; list positions free. Write immediately, Franklin Institute, Dept. 186 J, Rochester, N. Y.

WANTED — TO MAKE YOUR OLD dull razor cut like new; grinding 25 cents. Monahan, Barber, Twenty-second avenue west and Superior street.

WANTED—MEN TO SEE OUR UNREdeemed shotguns, rifles, fur coats, overcoats, etc., all on sale. Keystone Loan Co., 22 West Superior street.

GOVERNMENT POSITIONS ARE EASY to get. My free booklet tells how. Write today—Now. Earl Hopkins, Washington, D. C.

WANTED—MACHINISTS AND TOOLmakers for munition work. Apply Copp Stove company, Fort William, Ont.

WANTED—YOUNG MEN FOR LOCOmotive firemen; experience unnecessary; give age. Write U 975, Herald.

SHOE REPAIRING, QUICKEST, cheapest and best; while you wait. Sorensen's Shoe store, 123 W. Sup. st.

WANTED—CASH PAID FOR diamonds. Watches repaired, $1. 5 S. 5th Av. W.

WANTED—MACHINISTS. CLYDE Iron works.

One Cent a Word Each Insertion.
No Advertisement Less Than 15 Cents.

PERSONAL.

PERSONAL—LET US REMOVE THE burden of the family washing from your wife's shoulders; many cases of pneumonia are contracted by women who do their own washing during the cold winter months; our charge is low, only 5½ cents per lb.; all flat pieces ironed at no extra charge. Phone 2442 either phone for the wagon to call. Yale Laundry, French dry cleaners and launderers.

PERSONAL—A CHRISTMAS GIFT—All the family will enjoy. After Jan. 1, 1916, the price of "The Book of Knowledge" will be advanced 25 per cent. Take advantage and order for Christmas. Call Melrose 4869. E. McGary, 112 Manhattan building.

PERSONAL—R. R. FORWARD & CO. is quitting business and Christmas is coming. Do not fail to take advantage of this sale, where prices are greatly reduced; many suitable gifts from $1 up. R. R. Forward & Co., 124 East Superior street.

PERSONAL—CHRISTMAS SPECIAL—Here is a chance that you have been waiting for. Your wife and family will appreciate a good piano more than you may realize. See Trustee's agent for real bargain plus quality at 512 East Fourth street.

PERSONAL—WANTED, WOMEN WHO want to keep up with children educationally to study privately or in classes with college graduate for teacher of classical and modern languages and English. Call Melrose 3207.

PERSONAL—Ladies! Ask your druggist for Chichester Pills, the Diamond Brand, for 25 years known as best, safest, always reliable. Take no other. Chichester Diamond Brand Pills are sold by druggists everywhere.

PERSONAL—Get away from washday troubles by sending your family wash to us, 5½c per pound. Lutes' laundry, 808 East Second street. Phone us, Grand 447; Melrose 447.

J. P. Le May and A. S. Nordstrom now associated with Zenith Dry Goods Co., 126 E. 1st St., doing a wholesale business in household linens and bedding; come, share in the bargains.

Cancer tumors (lupus) treated without knife or pain. All work guaranteed. Free book. Dr. Williams, specialist on cancer, 2900 University av. Se, Mls.

Don't endure painful feet. Corns removed, 25c; bunions and inverted nails treated, 50c. Comfort Beauty Parlors. Mrs. Dr. Bahr, chiropodist.

WOOD FOR SALE—LAKESIDE WOOD yard, Sixtieth avenue east and Superior street; call at yard or phone Lakeside 63-L. Prop., B. J. Pfeifer.

Personal—Send a photograph or photo postcard home to the folks. They will appreciate it Xmas morning. The Owl Studio, 6 E. Superior St.

SUIT OR OVERCOAT TO MEASURE, $18; full dress or Tuxedo, $25; shirts and underwear. C. N. Hamilton, 315 East Superior street.

Personal—Medicated salt baths, shampoo and massage, Anna Manthey, 27 E. Sup. st., flat 4. Mel. 5498. Resident appointments solicited.

PERSONAL—WIDOW WOULD LIKE one or more children to board; can sew for them; references. Phone Cole 317-Y.

PERSONAL — STAMP COLLECTIONS of any size or value purchased. Phone Lakeside 100-K or write Y 51, Herald.

ELECTRIC VACUUM CLEANERS FOR rent, $1.50 a day. The Moore Co., 319 W. First St. Mel. 6860; Grand 2054-X.

Swedish massage, cabinet bath; rheumatism and constipation cured. C. W. Aaltio, 12 E. Sup. st. Grand 2132-Y.

EXPERT WIG MAKER, SWITCHES from combings, shampooing, hair dressing. Mme. Molsan, 215 W. 1st St.

MASSAGE—MARGARET NELSON, 215 W. Superior St., room 8, third floor. Also appointments at your home.

Clothes pressed while you wait at our downtown office, 2 Lyceum bldg. East End Dry Cleaners. Phones 1245.

Personal—Combings and cut hair made into beautiful switches. Knauf Sisters.

PERSONAL—Ladies, have your suits made at Miller Bros., 405 E. Sup. St.

PERSONAL—FOR SICK PEOPLE—flowers. Duluth Floral company.

Personal—Doll wigs, special for Xmas. Mrs. Vogt's hair shop, 106 W. Sup. st.

Hair, moles, warts removed by electricity; manicuring. Miss Kelly hair shop.

C. A. GREGORY, PIANO TUNER. First-class work only. Both phones.

Lace curtains at 25 cents a pair, and ladies' washing. Call Melrose 7051.

PERSONAL—Madam Roscoe, clairvoyant reader. 32 W. Sec. St. Grand 828.

PERSONAL—WIDOW WOULD LIKE small child to board. Melrose 2629.

WANTED TO BUY.

WANTED TO BUY.

A customer will pay $7,500, all cash, for new modern home east of Sixteenth avenue, East end or Hunter's Park; must be a bargain. LITTLE & NOLTE COMPANY, Exchange Building.

WE HAVE MONEY
—to buy a flat property.
—a land contract on improved property.
—to loan on first and second mortgages. "Talk with Fider."
A. A. FIDER CO.,
201 First National Bank.

WANTED TO BUY—HEATERS AND ranges; we will pay good prices or exchange for new furniture. East End Furniture company, 120 East Superior street. Phone Grand 2013-X.

WANTED TO BUY—FOR CUSTOMERS for East end homes on easy payments, or will pay cash for genuine bargains. Little & Nolte company, Exchange building.

WANTED TO BUY—AM LOOKING for investment in Northern Minnesota, land improved or unimproved. Address X 1915, Herald.

WANTED TO BUY—A BOY'S AND A girl's bicycle; must be in good condition and reasonable. Write U 47, Herald.

WE PURCHASE REAL ESTATE CONtracts, mortgages and notes. Northern Equities Co., 612 1st Nat. Bank Bldg.

WANTED TO BUY—TWO OR THREE sets of logging sleds, must be in good condition. W. 56, Herald.

WANTED TO BUY — LARGE OR small tract of land for investment. Address I 69, Herald.

WANTED TO BUY — TEN OR FIFteen little pigs. James Leary, 342 Lake avenue south.

WANTED TO BUY—EIGHTEEN SECond-hand storm sash. Inquire 503 West Michigan street.

WANTED TO BUY—FEW SHARES OF Resilient auto wheel stock. Write D 41, Herald.

H. Popkin buys stoves and furniture. Grand 2337-A. Melrose 1482.

SCHOOL OF ENGLISH.

TANIS SCHOOL OF ENGLISH FOR foreigners, Winthrop block, Fourth Ave. W. and First St. Grand 1080-Y.

FLORIST.

Duluth Floral Co., wholesale, retail cut flowers, funeral designs. 121 W. Sup.

One Cent a Word Each Insertion.
No Advertisement Less Than 15 Cents.

HELP WANTED—FEMALE.

LEARN TO CUT AND MAKE YOUR own waists and dresses. You can easily do it after taking the course in practical instruction. Make clothes while learning. Miss Gray's school, third floor, Geo. A. Gray Co. All sizes and styles of patterns cut to measure.

WANTED — COMPETENT YOUNG woman for general housework; two in family; good home; ninety miles from Duluth; all conveniences. Write B 55, Herald.

WANTED—COMPETENT WOMAN TO care for young baby and assist with housework; good home for right party. 1919 East Superior street. Melrose 1392.

WANTED—GOVERNMENT POSITIONS open to women. $75 month. Write immediately for free list. Franklin Institute, Dept. 645J, Rochester, N. Y.

WANTED—AT ONCE, COMPETENT girl for general housework; no washing. Mrs. Frank McCarthy, 2725 East Sixth street.

WANTED—AT ONCE, COMPETENT girl for general housework; best wages. Mrs. C. W. Andrews, 2001 East First street.

WANTED—GIRL FOR HOUSEWORK, one living near Lakeside, who can go home nights. Phone Lakeside 37-L.

WANTED—GIRL TO ASSIST WITH housework and care of children. Apply 523 Fourth avenue east.

WANTED — GIRL FOR GENERAL housework; references required. 1218½ East Second street.

WANTED—COMPETENT MAID FOR general housework; three in family. 1514 East Third street.

WANTED — GIRL FOR GENERAL housework who can go home nights. 418 East First street.

WANTED—YOUNG WOMAN TO ASsist with housework and care of baby. Lakeside 117-K.

WANTED—EXPERIENCED GIRL FOR general housework. Lakeside 78-K; 4309 Robinson street.

WANTED — GIRL FOR GENERAL housework, over 23 years of age. 2701 West Fourth street.

WANTED—COMPETENT GIRL FOR general housework; good wages. 317 East Third street.

WANTED—GOOD GIRL FOR GENeral housework. 619 Woodland avenue. Melrose 705.

WANTED—GIRL FOR HOUSEWORK; second girl kept. Mrs. J. D. Stryker, both telephones.

WANTED—NURSE GIRL, ONE THAT can go home nights. 118 Eighth avenue east.

WANTED—COMPETENT GIRL FOR general housework. Apply 1614 East Third street.

WANTED—COMPETENT COOK. MRS. L. W. Leithhead, 16 South Eighteenth avenue east.

WANTED — EXPERIENCED SECOND maid. 1401 East First street. Melrose 1043.

WANTED — GIRL FOR GENERAL housework. Apply 613 East Eighth street.

WANTED—STRONG GIRL FOR GENeral housework. 1518½ Jefferson street.

WANTED—GOOD GIRL FOR GENeral housework. 611 Woodland avenue.

WANTED — GIRL FOR GENERAL housework. 1115 East Third street.

WANTED — GIRL FOR GENERAL housework. 5505 West Sixth street.

WANTED—A DINING ROOM GIRL. Palmer house, 108 West First street.

WANTED — GIRL FOR GENERAL housework. 22 Sixth avenue east.

WANTED—GIRLS. ACME STEAM Laundry, 219 West First street.

WANTED—EXPERIENCED SALESwoman. Freimuth's.

FOR RENT—HOUSES.

J. D. HOWARD & CO.,
Providence Bldg.

1427 East Superior street, 8 rooms, hot water heat, $45.
107 Eighth avenue west, 9 rooms; heat furnished, $45.
4523 Cambridge street, 6 rooms, $25.

FOR RENT—BY MASSACHUSETTS Real Estate company: 905 East Fourth street, eight-room house, $20 per month; 631 East Fourth street, seven-room, modern, brick house, $37.50; 404 Eighth avenue, six-room, modern, brick house, $35; 606½ East Fourth street, six-room, heated flat, $30; 514½ East Fourth street, cozy, little, heated, modern apartment, $80. H. L. George, agent, 18 Phoenix building. Melrose 3; Grand 49.

FOR RENT—FOUR ROOMS, FIRST floor; centrally located; hardwood floors throughout, toilet, gas, water and electric light; $12.50 per month. See Chas. P. Meyers, 611 Alworth bldg.

FOR RENT—315 NORTH TWENTYeighth avenue west, five-room house; rent $20 per month. Zenith Realty company, 4 South First avenue east.

FOR RENT—SIX-ROOM HOUSE, 610 Fourth avenue east; every convenience; modern in every respect. Inquire 420 East Sixth street.

FOR RENT — VERY NICE FIVEroom house, $15; three-room flat, gas, electricity, $10. Call 312 West Fourth street; Melrose 3788.

FOR RENT—SEVEN-ROOM HOUSE, every modern convenience, very reasonable rental. Inquire Melrose 2768 or Grand 2348-D.

FOR RENT—SEVEN-ROOM HOUSE, 913 Park place, close to downtown; very cheap rent. William C. Sargent, Providence building.

FOR RENT—FOUR ROOMS, WATER, light, hardwood floors; for small family; rent $8.50 per month. Call 2401 West Fourth street.

FOR RENT—EIGHT-ROOM HOUSE, 230 Third avenue west, or will rent five rooms separate. Inquire 32 East Superior street.

FOR RENT—SIX-ROOM HOUSE, modern, water, gas, electric light, very reasonable. 2220 West First street.

FOR RENT—SEVEN-ROOM HOUSE, furnished or unfurnished, 1224 East Fourth street. Call Grand 1089.

FOR RENT—FIVE-ROOM COTTAGE, Park Point. Inquire Edmont, 18 Third avenue west.

FOR RENT — SIX-ROOM MODERN house. S. S. Williamson, 515 Torrey building.

FOR RENT—FIVE-ROOM HOUSE, 119 East Eighth street. Call Melrose 5484.

For Rent—Houses, stores and flats. L. A. Larsen Co., Providence building.

FOR RENT—NOS. 1718 AND 1720 EAST Superior street. E. P. Alexander.

WALL PAPER.

Experienced and reliable paper-hanger will furnish new and up-to-date patterns and paper an ordinary sized room for $4.50. Painting and tinting neatly done; prompt and satisfactory work guaranteed. Decorator, 31 W. Second st. Mel. 4303; Grand 696-X.

One Cent a Word Each Insertion.
No Advertisement Less Than 15 Cents.

ADDITIONAL WANTS ON PAGE 23

FOR RENT—ROOMS.

—THE NEW ALEXANDRIA—
A few desirable rooms now vacant at special winter rates; well-heated and comfortable apartments. Private telephone in every room. Dining room in connection. 322 W. Second st.

—ELGIN HOTEL—
Nicely furnished steam-heated rooms; best beds in the city; running water; very reasonable winter rates. 321 West First street.

The New Mitchell hotel; rooms newly furnished and decorated; also suite of rooms; all conveniences; rates reasonable. 28 East Second St. Mel. 3357.

—ZENITH HOTEL—
12 First Ave. east. Furnished rooms; steam-heated; $1.50 per week and up.

FOR RENT—THREE ROOMS, WATER, sewer, gas, electric light, 1023 West Second street, very cheap. John P. Hoyer, 1521 East Sixth street, Grand 1052.

FOR RENT—FURNISHED ROOM FOR light housekeeping; nice and warm for winter; one-half block from courthouse. 528 West Second street.

FOR RENT — WARM, WELL-FURnished front room; accommodate two; $15 per month; single room $8. 327 West Second street.

FOR RENT—VERY LOW RENT TO May 1, two and four rooms, 302 West Fourth street; no bath or heat. Telephone Melrose 6785.

FOR RENT—TWO OR THREE ROOMS furnished or unfurnished, newly papered, cozy, $8 per month. 1107 West First street.

FOR RENT—TWO MODERN COSY front rooms; housekeeping privileges. $13 Second avenue west; Grand 1810-Y.

FOR RENT — LARGE SUITE OF rooms, furnished for light housekeeping; gas range. 228 East First street.

FOR RENT — TWO FURNISHED front rooms for light housekeeping, rent reasonable. 123 East Sixth street.

FOR RENT — TWO FURNISHED rooms in steam-heated flat; all conveniences. 214 East Fourth street.

FOR RENT—MODERN FURNISHED rooms for young ladies; use of kitchen. 229 East Fourth street.

FOR RENT—NICELY FURNISHED single room with board. 226 Fifth avenue east. Melrose 2511.

FOR RENT—VERY LARGE FURnished front room; all conveniences. 1727 East Superior street.

FOR RENT — ONE FURNISHED, warm bedroom; centrally located; $1 per week. Melrose 6273.

FOR RENT — TWO FURNISHED rooms for light housekeeping. 307 West Fifth street.

FOR RENT — FURNISHED ROOMS, use of bath and phone. No. 1 West Superior street.

FOR RENT — FURNISHED FRONT room; hot water heat. 216 West Third street.

FOR RENT—FRONT ROOM, GENTLEman preferred. 115 East Third street.

FOR RENT — TWO FURNISHED rooms. 301 East Third street.

FOR RENT—FURNISHED ROOMS. 118 Third avenue west.

FOR SALE—HOUSES.

—15 PER CENT NET—

Choice, very centrally located, up-to-date property, in A-1 renting location, consisting of two new, well-built houses of four flats; all conveniences, including heating plants, laundry, oak finish, foundations, garage, etc.; lot 50 by 140 feet. Monthly rentals, $100. Price only $10,000; on reasonable terms.

Modern five-room cottage, with heating plant, foundation, etc., on paved West end street. Only $3,150; $500 cash and balance to suit.

BENJAMIN F. SCHWEIGER CO.,
1932 West Superior Street.

HOUSE BARGAINS.

These three homes must be sold. They are all bargains.

(27-26)—A beautiful seven-room modern house; fine location; every modern convenience; large lot; place fine condition; price $4,200.

(70-27)—Fine seven-room house; fireplace; heat; hardwood floors; large lot; elegant location; price $3,500.

(12-21)—Nice seven-room house; hardwood floors; on a paved street in center of the city; no car fare; no assessments; it must be sold; price $2,900.

LITTLE & NOLTE CO.,
Exchange Building.

HOME BARGAINS—EAST END.

$1,450 for new four-room bungalow; central, near hillside carline. Easy payments.
$2,200 for five-room cottage, modern except heat; East Sixth street; $400 cash and easy payments.
$4,000 for strictly modern home of seven rooms; hot water heating plant. Very nice 50-foot corner lot. Easy payments.

BENJAMIN F. SCHWEIGER CO.,
1932 West Superior Street.

FOR SALE—BY OWNER, ATTRACTive six-room house, bath, full basement; you can save $500 middleman's profit by immediate action. 4210 West Magellan street. Call Cole 213-Y. Inquire George Pierson, 4228 West Magellan street.

FOR SALE — CHEAP; FOUR-ROOM house, stone foundation, water, sewer, toilet, gas, light, telephone, cement sidewalk; everything paid; $1,075 takes it; $300 cash, balance monthly; very central. Call 3828 West Sixth street.

FOR SALE—NEAR NINTH STREET car line, lot 50x140 with small house; hardwood floors, water, gas, electric lights, sewer as far as house; cheap if taken at once. Write C 65, Herald.

HOW TO GET THE BEST HOME built for the least money. See L. A. Larsen Co., 214 Providence building.

BOARD & ROOM OFFERED.

ROOM AND BOARD OFFERED IN private family; central. Call Melrose 3709.

WANTED—Boarders; also rooms for light housekeeping. 7 S. Fifth Ave. E.

FURNISHED ROOMS WITH BOARD. 218 East Third street; Melrose 4184.

ROOM AND BOARD IN PRIVATE family. 121 East Superior street.

BOARD AND ROOM—AT 1228½ EAST First street; Melrose 7895.

BOARD AND ROOM OFFERED—1002 Eighth avenue east.

UPHOLSTERING.

Furniture, Automobiles — Reasonable price. E. Ott, 112 1st Ave. W. Phones.

One Cent a Word Each Insertion.
No Advertisement Less Than 15 Cents.

FOR RENT—FLATS.

J. D. HOWARD & CO.,
210 Providence Building.

303 South Sixty-first avenue west, water paid, 4 rooms, $12.
620 Third avenue east, water paid, 6 rooms, $20.
1611 East Fourth street, 5 rooms, $23

MODERN BRICK FLATS
$12.50 to $18.00.

1727 West Superior street, five rooms.
2008 West Second street, five rooms.
2004 West Second street, five rooms.

BENJAMIN F. SCHWEIGER CO.,
1932 West Superior Street.

FOR RENT — FRONT FOUR-ROOM flat, 117 West First street, facing south, hardwood floors, electric light, bath, gas stove, large closets, storeroom, $20 per month. W. C. Sherwood & Co., 118 Manhattan bldg.

FOR RENT—SIX-ROOM FLAT; HOT water heat; plate windows, gas range, oak finish and floors; reduced rent for winter to good family. 1026 East Fourth street.

FOR RENT—FIVE-ROOM FLAT; thoroughly modern throughout; close to downtown, 413 Fourth avenue east. Apply William C. Sargent, Providence building.

FOR RENT — SEVEN-ROOM FLAT, all modern conveniences, hot water heat; 627 East Third street. Apply E. S. Farrell company, 24 West First street.

FOR RENT—THREE-ROOM FLAT, $8; four-room flat, $12.50, all modern except heat, central. Chas. P. Meyers, 611 Alworth building.

FOR RENT—FOUR OF FIVE-ROOM flat, 205 Eleventh avenue west; gas, light and toilet; newly decorated; $12 per month. Grand 2211-Y.

FOR RENT—SEVEN-ROOM FLAT AT 715 West Second street; heat and water furnished; $30.00. William C. Sargent, Providence building.

FOR RENT—FIVE-ROOM FLAT, HOT water, gas stove, newly painted. 2902 West Second street. Call Lincoln 319-Y.

FOR RENT—MODERN FOUR-ROOM flat, $12.50; three-room flat, $8.50. 910 West Fourth street. Melrose 3511.

FOR RENT—7-ROOM FLAT IN DACEY apartments, with water, heat and janitor service. Melrose or Grand 423.

FOR RENT—FURNISHED FLAT, FIVE rooms, for couple of months, strictly modern; piano. Either phone 419.

FOR RENT—THREE-ROOM FLAT, modern except heat, $10. 1027 West Second street. Melrose 6979.

FOR RENT — SUNNY FIVE-ROOM flat; modern except heat; $22.50. 1111 East Second street.

FOR RENT—IF YOU WANT A NICE, cozy, warm five-room flat call 508 West Third street.

FOR RENT—NICE, WARM THREEroom flat. 725 East Eleventh street, 7; water outside.

FOR RENT—FIVE-ROOM MODERN flat, heated, 1927 West Third street. Melrose 3358.

FOR RENT—TWO 5-ROOM FLATS; modern; 419 Lake avenue north. Call Melrose 5650.

FOR RENT—SIX-ROOM FLAT; 829 West Third street; hot water furnace.

FOR RENT — FOUR ROOMS; BATH, gas; $15. 514 Tenth avenue east.

HORSES, VEHICLES, ETC.

HORSES—GUARANTEED HORSES. Take a look at our horses. Note the class and quality, then take a street car and look over other horses. If you want sound, young, acclimated horses, free from exposure to the disease of the city markets, and a written guarantee with every horse sold, COME BACK. We give you a little time if desired. Our cheap horses, which we take in trade, we sell at their true value and declare their blemishes.
TWIN-PORTS HORSE MARKET,
W. E. BARKER,
18 First Avenue West.

DRAFT AND DELIVERY HORSES, FARM MARES, GENERAL PURPOSE HORSES.
All our horses are Minnesota raised. Sales made on time if desired. Buy from an established dealer. Also, we guarantee every horse to be as represented.
ZENITH SALE STABLE,
Moses Goldberg, Prop.,
524 West First street,
Two blocks from union depot.

HORSES HORSES HORSES.
If in the market for horses be sure and see our offerings. We have from 200 to 300 head constantly on hand. Part time given if desired. Barrett & Zimmerman, Duluth Horse Market, Twenty-third avenue west and Superior street, H. J. Walt, manager.

FOR SALE — SORREL HORSE, 6 years old, weight 1,050; sound and gentle; cheap if taken at once. Call Lincoln 598, one long, three short.

FOR SALE—CHEAP, TEAM HORSES, harness, wagon, sleighs; also four logging sleighs. 4921 Wyoming street; call Park 21-X.

FOR SALE — HORSES. CALL AT brewery, Twenty-ninth avenue and Helm street; Duluth Brewing & Malting company.

FOR SALE—TWO HORSES WEIGHing 1,500 each. Call 2108 West Fifth street or Gustafson's hardware store.

FOR SALE — GOOD TEAH BAY mares, 8 years old, weight 3,000; $400. Frank Boyce, Brimson, Minn.

FOR SALE—HORSE AND SET OF harness. Andrew Peterson, 2323 West Tenth street.

HARNESS OILED AND REPAIRED. Duluth Harness Shop, 26 E. First St.

FOR SALE OR EXCHANGE.

FOR SALE OR EXCHANGE—YOUR lot taken as first payment on my nice five-room house, hardwood floors, nice finish, built-in china closet, cement foundation, fifty-foot lot, hen house and garden, city water and gas, and all for $2,500. Write Z 68, Herald.

FOR EXCHANGE—EQUITY OF $40,000 in high-class apartment terrace, centrally located in Superior, paying handsome income. The Arnold Co., 10-12 the Normandy, Superior, Wis.

FOR SALE OR EXCHANGE—THREE pool tables, one billiard table, also one National cash register. Address, Box A, Cass Lake, Minn.

ACRE TRACTS.

FOR SALE VERY CHEAP—AN EXTRA fine 5-acre tract 2½ miles north of the Lester Park car line, on main road; log buildings, good pump and best of water; fine little creek runs through it; partly cleared and in crop this season; lies level, not stony. Price $800, small cash payment and terms to suit. Adjoining land unimproved sells for $200 per acre and upwards. Ernest Le Duc, 313 Sellwood building.

FOR SALE—FIVE AND TEN ACRE tracts on Thomson road, near Steel plant; each tract on a good road; land easily cleared; prices reasonable and very easy terms. Field-Frey Co., 204 Exchange building.

One Cent a Word Each Insertion.
No Advertisement Less Than 15 Cents.

AUTOS & MOTORCYCLES.

98 PER CENT OF AUTO BUYERS READ THE DULUTH HERALD.
The names in which automobile licenses are issued have been checked with The Duluth Herald's subscription lists, and it was found that 98 out of every 100 people who buy cars read The Duluth Herald.
If you have a car for sale or trade, offer it in this automobile column and you will reach practically every one who will buy.

Have your car equipped now for the winter with Geissel's Top Converter; makes Limosine out of any touring car. We build tops, seat covers, etc. We also equip cars with door curtain openers.
NORTHERN AUTO TOP CO.
408 East Superior St. Grand 252.

—FOR SALE—
1915 Ford touring car, extra equipment, first-class condition, cheap if taken at once.

Big snap, 1914 Kissel touring car, electric lighting and starting system; fully equipped; paint in the best of condition; these cars have been taken in trade and will be sold cheap.

J. M. FORD GARAGE,
210-212 East Superior Street.

FOR SALE — SEVEN-PASSENGER, Stearns touring car; mechanically good; paint and equipment good; complete with seven-passenger limousine body, in fine shape for $600. Joy Bros. Motor Car company, 5 East First street.

OXY-ACETYLENE WELDING CUTting and carbon burning: all work guaranteed satisfactory or no charge. 99½ per cent pure oxygen for sale. Duluth Gas - Welding Co., 2110-2112 West Michigan St. Mel. 7064; Lin. 643.

FIREPROOF GARAGE FOR STORage; low rates and the best of care in a steam heated building; cars washed and polished day or night. John M. Ford, garage, 210 and 212 East Superior street; both phones.

AUTO CYLINDERS REBORED, NEW pistons and rings made; accurate workmanship; prices right. Zoliner Machine work, 314-16 West First street, alley entrance. Melrose 80.

FORD DEMOUNTABLE RIMS, WITH extra rim and two 30x3½ guaranteed casings, $32.50 put on. Phone or write W. H. Healy, 309 E. Mich. st., Duluth.

Eastern Auto Radiator works—Also all auto metal work done. 336 East Superior street. Phone Grand 2323.

C. G. HAWLEY AUTO LIVERY AND garage, 430 East First street, phone Melrose 7636.

FOR RENT—PRIVATE GARAGE. Inquire 1425 East Fourth street. Grand 1489-D.

FOR SALE COWS.

FOR SALE—S. GOLDFINE JUST ARrived with a carload of fresh milk cows and close springers; we have a fine assortment of Jerseys, Guernseys and Holsteins among them. Both phones; 1016 North Fifth avenue west.

FOR SALE—S. WIDDES WILL ARrive with a carload of fresh milch cows Nov. 25. Holsteins and Guernseys among them. Call 2218 W. Ninth St. Grand 2294-A. Melrose 4325.

FOR SALE—A CARLOAD OF FRESH milch cows will arrive for Levine Bros., Tuesday, Dec. 7, 821 Fourth avenue east. Grand 1268. Melrose 4702.

FOR SALE—A NUMBER OF FRESH milch cows. S. M. Kaner, 1217 East Seventh street. Both phones.

FOR SALE—CHEAP, FRESH JERSEY cow, suitable for a family. Call at once 916 East Fifth street.

FOR SALE—FRESH MILCH COWS. 926 East Sixth street.

STOVE REPAIRS.

WE CARRY IN STOCK REPAIRS FOR 10,000 different stoves and ranges. C. F. Wiggerts & Sons, 410 East Sup. St.

SECRET SOCIETIES.

MODERN BROTHERHOOD OF AMERICA.—Duluth Central lodge No. 450, M. B. A., meets first and third Tuesdays at 413 West Superior street. Charles V. Hanson, secretary, 507 West Fifth street. Zenith phone No. 2211-Y Grand.

ORDER OF OWLS Duluth Nest, No. 1200—Meetings are held every Wednesday evening at Owls hall, 418 West Superior street, second floor. Joseph E. Feaks, secretary, 802 East Fifth street.

M. W. A.
IMPERIAL CAMP, 2206—Meets at Forester hall, Fourth avenue west and First street, second and fourth Tuesdays of each month. D. C. Eagles, consul; Robert Rankin, clerk, care Rankin Printing company.

A. O. U. W.—DULUTH LODGE, No. 10—Meets every second and fourth Tuesday nights at Axa hall, 221 West Superior street. Next meeting, Dec. 14, 1915, at 8 p. m. Election of officers. John Norgran, M. W.; R. G. Foote, recorder; George J. Sherman, financier, 213 First National Bank building.

LOYAL MYSTIC LEGION OF AMERICA—North Star Council No. 60, meets first and third Mondays, in the U. O. F. hall, Fourth avenue west and First street. Dr. F. H. Connor, W. C.; C. J. Refuss, secretary, 812 East Fifth street.

WE-KE-MA-WUP TRIBE, 17, I. O. R. M., meets the second and fourth Tuesdays of the month, at 8 p. m. sharp, at Owls' hall, 418 West Superior street, second floor. L. A. Hector, sachem; S. J. Bennett, chief of record, 213 West First street. Next meeting, Dec. 14, 1915, at 8 p. m. Election of officers.

K. OF P.
NORTH STAR LODGE, NO. 35, K. OF P.—Meets every Tuesday, 7:30 p. m. at Castle hall, Temple building, Superior street, corner Second avenue east. Next meeting, Dec. 7 1915. Work—Page rank; election of officers. Charles V. McCoy, C. C., 810 Torrey building; R. A. Bishop, K. of R. and S., 505 Palladio building; Burt A. Rowe, M. of F., 205 First National Bank building.

DULUTH LODGE NO. 505, Loyal Order of Moose, meets every Tuesday at 8 o'clock, Moose hall, 224 West First street. Carl Schau, secretary, 14 Third avenue east.

MYSTIC WORKERS OF THE WORLD.—Zenith Lodge No. 1015 meets the first and third Fridays of the month, at 8 p. m., at Rowley hall, 112 West First street, upstairs. E. A. Ruf, secretary and treasurer, 103 Palladio building.

SECRET SOCIETIES.

PALESTINE LODGE NO. 79, A. F. & A. M.—Regular meetings first and third Monday evenings of each month at 7:30 o'clock. Next meeting, Dec. 6, 1915. Annual meeting; election of officers. Philip M. Hanft, W. M.; J. S. Matteson, acting secretary.

IONIC LODGE NO. 186, A. F. & A. M.—Regular business second and fourth Monday evenings of each month at 7:30. Next meeting, Dec. 13, 1915. Annual meeting and election of officers. Chauncey C. Colton, W. M.; Burr Porter, secretary.

KEYSTONE CHAPTER NO. 20, R. A. M.—Stated convocations, second and fourth Wednesday evenings of each month at 7:30 o'clock. Next meeting, Dec. 8, 1915. Work—Amendment to by-laws; P. M. and M. E. M. degrees, followed by lunch. Stanley L. Mack, H. P.; Alfred Le Richeux, secretary.

DULUTH COUNCIL NO. 6, R. & S. M.—Stated convocations, third Friday of each month at 7:30 o'clock. Next meeting, Dec. 17, 1915. Work—Annual meeting; election of officers. Sigurd A. Rhode; Alfred Le Richeux, secretary.

DULUTH COMMANDERY No. 18, K. T.—Stated conclave, first Tuesday of each month at 7:30 o'clock. Next conclave, Dec. 7, 1915. Work—Regular business and drill for inspection. Arch D. MacIntyre, com.; Alfred Le Richeux, recorder.

SCOTTISH RITE—REGULAR meetings every Thursday evening at 8 o'clock. Next meeting, Dec. 9, 1915. Work—Twenty-seventh degree. Burr Porter, secretary.

ZENITH CHAPTER NO. 25, Order of Eastern Star—Regular meetings second and fourth Friday evenings each month. Next meeting, Friday, Dec. 10, 1915, at 7:30 o'clock. Annual meeting. Regular business, balloting and election of officers. Ida Turner, W. M.; Ella F. Gearhart, secretary.

EUCLID CHAPTER NO. 56, Order of the Eastern Star—Meets at West Duluth Masonic temple the first and third Tuesdays of each month at 7:30 o'clock. Next meeting, Dec. 7, 1915. Regular business; election of officers. Hannah C. Melin, W. M.; Pearl E. Boerner, secretary.

MIZPAH SHRINE NO. 1, Order of the White Shrine of Jerusalem—Regular meetings first Saturday evening of each month at 8 o'clock. Special meeting, Dec. 11, 1915. Initiation. Carrie Wilson, W. H. P.; Etta